

NOTICE TO SUPPLIERS

The Town of Arlington, the Awarding Authority, invites sealed bids for Furnishings and Equipment for the Thompson Elementary School, 60 N. Union Street, Arlington, MA 02474 in accordance with the Contract Documents prepared by Point Line Space, Inc., 75 Lowell Street, Carlisle, MA 01741.

Contract Completion: 23 August 2013. **TIMELY DELIVERY AND INSTALLATION FOR THIS PROJECT IS CRITICAL SINCE THE CONTRACT COMPLETION WINDOW OCCURS ONE WEEK(S) PRIOR TO SCHOOL OPENING. VENDORS UNABLE TO ABIDE BY THIS SCHEDULE NEED NOT BID.**

Bids shall be submitted on a form furnished by the Awarding Authority, sealed in an opaque envelope marked with the bidder's name, address, and section numbers bid, and shall be filed with the Awarding Authority prior to 11:00 AM, 27 March 2013 when they shall be publicly opened and read aloud. Any bid received after the time and date specified will not be considered.

Bids shall be addressed as follows:

Arlington Town Hall Annex
730 Massachusetts Avenue
Arlington, MA 02476

Attn: Purchasing Department
Thompson Elementary School FFE Bids

All Bid Forms must be submitted in duplicate. Refer to "Instructions to Bidders."

Bid documents may be view or downloaded in electronic form ONLY at the Town of Arlington's website, http://www.town.arlington.ma.us/public_documents/ArlingtonMA_Purchasing/bids/index - Bid #13-03 – Furniture and Equipment – Thompson Elementary School, on or after 9:00 AM on 6 March 2013. Documents will be available for viewing only at Point Line Space, Inc., 75 Lowell Street, Carlisle, MA 01741.

Every bid shall be accompanied by a bid deposit in the form of a bid bond, cash or a certified check, or a treasurer's or cashier's check issued by a responsible bank or trust company, payable to the Town of Arlington. The amount of such bid deposit shall be 5% of the total bid. The Awarding Authority reserves the right to reject and or all bids, if it deems in its sole discretion to be in the public interest to do so. All bids are subject to the provision of M.G.L. c.30B, the Uniform Procurement Act. All bids submitted and opened must remain fixed and in force, as submitted, for 90 days (Saturdays, Sundays and legal holidays excluded) following the openings of bids, or until such later time as may be required by law.

Adam W. Chapdelaine
Town Manager

6 March 2013

INVITATION TO BID AND INSTRUCTIONS TO BIDDERS

1. PROVISIONS OF LAW

1.1. All proposals submitted shall be subject to all applicable provisions of law, including specifically but without limiting the generality of the foregoing, Chapter 30B, as amended, of the General Laws.

2. EXAMINATION OF DOCUMENTS AND SITE

2.1. Before submitting his proposal, each Bidder shall carefully examine the bid documents, visit the site and thoroughly familiarize himself with the existing conditions relating to construction and labor. Failure to do so will not relieve the bidder from any obligation under his bid as submitted. By submitting a bid, the Bidder agrees and assures that the site, the plans, and the specifications have been examined; that the plans and specification are adequate; and that the required results can be produced under those plans and specifications.

3. INTERPRETATION AND ADDENDA

3.1. All questions as to the interpretation of the bid documents, including but not limited to the plans and specifications shall be submitted in writing via email or fax to the Furniture/Equipment Consultant at the following address:

Point Line Space, Inc.
Email: pconstable@point-line-space.com
Fax: 617-314-7294

Reference: Thompson Elementary School Bid

3.2. The Furniture/Equipment Consultant will answer any such questions requiring interpretation of the bid documents, if received not later than five working days before the time of the opening of the Bids, by issuing addenda to the specifications, which will be emailed or faxed to all bidders who have taken out plans, at the email address and fax numbers given by them. Such addenda will become part of the Contract Documents. Neither the Awarding Authority nor the Furniture/Equipment Consultant will make or be responsible for any oral instructions.

3.3. Failure of any Bidder to receive such addenda will not relieve any Bidder from any obligation under his bid as submitted.

3.4. Any Addenda forming a part of the plans and specifications, or issued before the opening of bids, shall be covered in the bid and shall be a part of the Contract.

4. REQUIREMENTS FOR "FOREIGN CORPORATIONS"

4.1. By submitting a bid, the Bidder agrees if it is a foreign corporation and its bid is accepted, to comply with the requirements of Sections 3 and 5 of Chapter 181 of the Massachusetts General Laws, before the time for execution of the Contract occurs. The term "foreign corporation" means a corporation not incorporated under the laws of the Commonwealth of Massachusetts.

5. GENERAL SCOPE OF WORK

5.1. All items in the plans and specifications shall be furnished and installed, set in place upon delivery as directed by the Awarding Authority or its representative or as indicated on drawings, bolted or otherwise fastened if required, and, after connection of services by the building General Contractor, made fully and perfectly operative.

6. EXPLANATION OF REQUIREMENTS IN TECHNICAL SECTIONS

6.1. Bidders shall refer to the number coded items in the Technical Specifications, designed to provide each Bidder with a clear understanding of the requirements he must meet. These serve to establish specifically the standard of quality, function and performance of the items to be furnished, and do this by referring to representative manufacturers and detailed specifications. Unless specifically provided to the contrary, the words "or approved equal" in accordance with Chapter 30-39M, shall be deemed to follow the naming or description of each product, material or component part thereof named or described in each sub-section. See Paragraph 11, "Samples", for treatment of equals.

6.2. The intent of the Bid Documents is to secure a range of furnishings, necessarily obtained from different suppliers and composed of the work of many different manufacturers, which harmonize not only in function and dimension, but also in appearance. The prime method for obtaining this harmony is through the use of color and finishes. Therefore, as part of the general design, all items, whether named or bid as alternatives, must comply with the overall requirement of color harmony. All color and finish within any single technical section may be required to match exactly. Color and finish on items to be located in adjacent spaces or within the same space may be required to match exactly, if so indicated in their respective color and finish description. In general, the Furniture/Equipment Consultant will require reasonable compliance by all bidders to the stated colors and in so doing will not necessarily be bound by any so-called "standard" or "special" color lists in satisfaction of this requirement. Any bidder seeking to furnish an item not embodying the exact color or finish specified in the Documents must submit their proposed color range to the Furniture/Equipment Consultant for approval under Paragraph 11, "Samples". Any item for which colors have not been so submitted and approved will be assumed by the Furniture/Equipment Consultant to be supplied in the specified colors and finishes.

6.3. Special Requirements or product modifications may appear in any technical section for which specific requirements or added information is required; when present in such a section, the Bidder will be held to conformance therein.

6.4. The room distribution schedules correspond to the code designations in the specifications and on the plans, and are provided as an aid to successful bidders.

7. PREPARATION OF BIDS

7.1. Bids shall be submitted in duplicate on the Bid Proposal Form enclosed separately with the Bid Documents. Each Bidder shall indicate the extent of work upon which he wishes to propose by entering his bid prices in the appropriate spaces on the Bid Proposal. Make no marks adjacent to items upon which no bid is proposed. Excepting these specifically described spaces, the Bid Proposal Form shall be completely filled in and signed. Bids which are incomplete, conditional or obscure, or which contain additions not called for, will be rejected.

7.2. Bids shall be for the complete work of one or more number coded items in one or more technical sections. Each Bidder must supply all pricing and identify all proposed items in the space provided for each item that he bids; it is the sole responsibility of the Bidder to completely identify the items upon which his bid is based.

7.3. Each Bidder shall retain one copy of bid documents for his records and file two (2) Bid Proposal Forms, complete with supporting literature with the Awarding Authority at the place designated in the Notice to Suppliers. The bid shall be filed before the deadline designated in the Notice to Suppliers. The bid must include the following documents:

7.3.1. Bid Proposal completed and signed with unit cost and total cost of each item bid. If an Alternate is bid, proposal must provide alternate's Manufacturer/Model Number along with supporting document as indicated in 7.4.6.

- 7.3.2. Clerk's Certificate - completed and signed.
- 7.3.3. Attestation Clause form - completed and signed.
- 7.3.4. References - as indicated in Paragraph 15, Invitation to Bid/Instructions to Bidders.
- 7.3.5. Bid Deposit- as indicated in Paragraph 9, Invitation to Bid/Instructions to Bidders.
- 7.3.6. Provide for each proposed Alternate manufacturer's catalog cuts. Include on each document the reference code number (i.e. 11101) for proposed Alternate, highlighting the exact manufacturer correlating model number, color/finish and or available colors/finishes. Also provide information that illustrates the conformity of the proposed alternate to the specification.

7.4. Each bid proposal shall be sealed in an opaque envelope clearly marked with the following:

Bid: THOMPSON ELEMENTARY SCHOOL
Furnishings and Equipment Bid

Bidder's Name: _____

Bidder's Address: _____

The sealed envelope shall be enclosed in an outer-seal envelope and delivered to the address indicated in the Notice to Suppliers. If bids are forwarded by mail, they must be registered or certified. Any bid received after the scheduled closing time for the receipt of bids as established in the Notice to Suppliers shall be returned to the Bidder unopened.

8. MODIFICATION AND WITHDRAWAL OF BIDS

8.1. A bid may be modified or withdrawn by written notice received in the office designated in the Notice to Suppliers for submission of bids, provided that such request is received prior to the time and date established in the Notice to Suppliers for the bid opening. Modifications shall be sealed and marked in the same format applicable to bids. The Awarding Authority will not be responsible, however, for the timely receipt of any request for modification or withdrawal, and Bidders are cautioned to transmit any such request for modification or withdrawal in ample time for delivery before the Bid Opening Hour.

8.2. No bidder may modify or withdraw his proposal after the actual opening thereof without the written permission of the Awarding Authority, which shall be granted only pursuant to M.G.L. Chapter 30B.

9. BID DEPOSIT

9.1. Each Bid Proposal shall be accompanied by a Bid Deposit in the form of cash, a certified check, a treasurer's check or cashier's check, or a bid bond issued by a responsible surety company licensed by the State Division of Insurance, payable to the Awarding Authority in the amount of five percent (5%) of the total bid amount. Said Bid Deposit shall become and be the property of the Awarding Authority as liquidated damages if, after an award is made to him, the Bidder shall fail to enter into the required contract and to execute the required Performance Bonds within five (5) working days after notice of said award is mailed or delivered to him.

9.2. Bidder's submitting cash, certified check or treasurer's check as a Bid Deposit shall, if successful, have their Bid Deposit retained by the Awarding Authority until such time that the contractual obligations of the successful Bidder have been completed.

9.3. All Bid Deposits of successful bidders will be returned not later than ten (10) working days upon execution and delivery of the contract for the proposed work, or, if no award is made, not later than upon the expiration of ninety (90) working days following the opening of Bids.

10. PERFORMANCE AND PAYMENT BONDS

10.1. Each successful Bidder having submitted a Bid Bond shall furnish with the executed contract a Performance Bond and a Labor and Materials or Payment Bond. Performance and payment bonds shall each be in the sum of one hundred percent (100%) of the contract price and shall be executed upon a form satisfactory to the Awarding Authority. Each bond shall be of a surety company qualified to do business under the laws of the Commonwealth of Massachusetts and satisfactory to the Awarding Authority. The premiums are to be paid by the Contractor and shall be included in the Contract Price.

10.2. If the Contractor is a partnership, the bond shall be signed by each of the individuals who are partners; if a corporation, the bond shall be signed in the correct corporate name by a duly authorized officer. The executed bond shall be accompanied by a certified copy of the power-of-attorney where the bond is executed on behalf of the surety by an attorney-in-fact.

11. SAMPLES

11.1. Samples may be required from any bidder proposing an item other than the item specified in the Bid Documents. Each Bidder proposing such an alternate shall be prepared to submit samples of all alternate items on which his proposal has been based, within five (5) days, Saturdays, Sundays and legal holidays excluded, after receipt of bid from the Furniture/Equipment Consultant. To facilitate comparison and evaluation of alternates, the Furniture/Equipment Consultant may also request an example of the item named as a reference in the specification. Failure to provide samples as described herein within the time required will result in award to next lowest bidder.

11.2. Alternate items to those actually named or specified in the Bid Documents will be considered for approval as equals by the Furniture/Equipment Consultant only upon receipt of the following by the Furniture/Equipment Consultant at the location and within the time period designated by the Furniture/Equipment Consultant:

11.2.1. One (1) truly representative sample of each item requested by the Furniture/Equipment Consultant, complete in every respect, with regard to materials, gauges, thickness, finishes, and construction. No future compliance assertions to the Bid Documents, or "can do" provisions, made by the Bidder, will be accepted as consideration for approval as an equal, without specific written approval of the Furniture/Equipment Consultant and Awarding Authority.

Note: Technical Specifications and drawings indicating details of construction, catalog descriptions and brochures may not be accepted as sole compliance with this requirement.

11.2.2. Samples of the actual color and finishes as required under each Section integrally a part of, or applied to the actual materials proposed for use under this Contract.

11.3. The Furniture/Equipment Consultant may also require the following supplementary information:

11.3.1. A written report from the manufacturer or recognized independent testing firm giving a full description and results of the following tests conducted on the product(s) (or product component where applicable) being submitted for approval:

- a. Abrasion: Test Number ASTM D-968 – 05 (2010 or latest version).
- b. Washability of Paints: Test Number 6141 Federal Test Method Standard No. 141C (or latest revision).

- c. Scrub Resistance: Test Number 6142 Federal Test Method Standard No. 141D (or latest revision).

11.3.2. Manufacturer's printed methods and materials recommended for the cleaning and maintenance of each surface. A list of forbidden practices and typical cleaning agents which would cause manufacturer to request voiding of the guarantee.

11.4. All samples must be securely labeled with the name of the project and the following items:

Code number and name of Section of Specifications

Manufacturer's Name(s)

Name, address and telephone number of the submitting bidder

11.5. All charges in connection with the delivery and retrieval of samples shall be borne by the respective potential bidders.

11.6. The materials and/or equipment furnished under the Contact shall in all respects be equal in quality the samples submitted to and approved by the Furniture/Equipment Consultant and/or Awarding Authority.

11.7. If requested by vendor, samples will be returned if costs to return are prepaid by vendor.

12. SALES TAX EXEMPTION

12.1. All material and equipment which will be incorporated into the project, and which will become the property of the Awarding Authority upon completion of said project, will be exempt from the Massachusetts Sales Tax. The Contractor shall obtain from the Awarding Authority the Sales Tax Exemption Number applicable for the project, and shall include said number when ordering materials for the project.

13. AWARD OF CONTRACT AND QUANTITIES

13.1. The Contract will be awarded to the lowest responsible and responsive bidder on the basis of the proposed Contract Price for each item or complete section of the specifications. Bidders may at their option submit bids on any or all individual items and may also submit bids for sections provided that any bidder bidding sections must also submit individual line item bids for all items included in such sections.

13.2. As used herein, the term "lowest responsible and responsive bidder" shall mean the Bidder whose Bid is the lowest of those Bidders possessing the capability to perform fully the contract requirements, and the integrity and reliability which assures good faith performance, and who has submitted a bid which conforms in all respects to the invitation for bids and instructions to bidders. The Awarding Authority may require information in regard to such qualifications in such form, as it shall deem necessary.

13.3. Quantities established in the specification are estimates, and the Awarding Authority reserves the privilege of increasing or decreasing the quantities of individual items within any Section and varying their relative proportions thereby. Such increases or decreases shall not be greater than ten percent (10%) of the listed amounts. Awarding Authority may choose to not award any contract for individual items.

13.4. The Awarding Authority may award contracts based on either individual items or based on various items included in a section if it is in the public interest to do so.

13.5. If any bidder selected as the supplier for any item or section fails to perform his agreement to execute a contract within five (5) working days after being furnished the Contract by the Awarding Authority, an award may be made to the next lowest responsible and responsive bidder, and the bidder failing to perform shall forfeit his bid deposit.

13.6. Bids submitted and opened must remain fixed and in force, as submitted, for ninety (90) days (Saturdays, Sundays and legal holidays excluded) following the opening of bids, or until such later time as may be required by law.

14. REJECTION OF BIDS

14.1. The Awarding Authority reserves the right to reject any or all bids if it deems it in its sole discretion to be in the public interest to do so, and to waive minor informalities or allow bidder to correct them, all in accordance with the provisions of M.G.L. Chapter 30B.

15. REFERENCES

15.1. In order to evaluate the responsibility of the bidders, the Awarding Authority requires each bidder to furnish three references with his bid of projects with similar scope in Public Educational Facilities:

Project Name:
City or Town:
Client:
Contact:
Phone Number:
Dollar Value of Completed Installation:

All references should be for completed installations in Massachusetts within the last three years.

BID PROPOSAL

To the Awarding Authority:

This bid is submitted by _____

***** I M P O R T A N T *****

Notice to Bidders: Read the Bid Documents in their entirety before pricing this job.

a. The Undersigned proposes to furnish and install certain Furnishings/Equipment for the Thompson Elementary School, Arlington, MA in accordance with the accompanying Contract Documents prepared by Point Line Space, Inc., Furniture/Equipment Consultants, 75 Lowell Street, Carlisle, MA 01741, for the Contract Price specified on the attached Bid Proposal Form(s).

b. This Bid includes Addenda numbered _____

c. The Undersigned agrees that he has accepted the dates for Completion of the Work, as set forth in the Contract, and that he has read and incorporated in his bid price provisions for satisfying the requirements of the Notice to Suppliers, the Invitation to bid and Instructions to Bidders, the Contract (including General and Special Conditions) and each appropriate individual item specification.

d. The Undersigned agrees that, if he is selected as a Contractor, he will within five (5) days, Saturdays, Sundays, and legal holidays excluded, after presentation thereof by the Awarding Authority, execute a Contract in accordance with the terms of this bid and furnish a PERFORMANCE AND ALSO A LABOR AND MATERIAL OR PAYMENT BOND, each of a surety company qualified to do business under the laws of the Commonwealth of Massachusetts and satisfactory to the Awarding Authority, and each in the sum of one hundred percent (100%) of the Contract price, the premiums for which are to be paid by the Contractor and are included in the Contract price.

e. The Undersigned hereby certifies that he is able to furnish labor where required, that he can work in harmony with all other elements of labor presently employed under the General Contract now in force for the construction of the Work, and that he will comply fully with all laws and regulations applicable to awards made subject to M.G.L. Chapter 30B.

f. The undersigned certifies under penalties of perjury that this bid or proposal has been made and submitted in good faith and without collusion or fraud with any other person. As used in this certification, the work "person" shall mean any natural person, business, partnership, corporation, union, committee, club or other organization, entity, or group of individuals.

Date: _____

By _____
(Name and Title of Bidder)

(Signature of Bidder)

(Business Address)

(City and State)

NOTE: If the bidder is a corporation, indicate state of incorporation under signature, and affix corporate seal; if a partnership, give full names and residential addresses of all partners; and if an individual, give residential address if different from business address. References required by the Invitation to Bid and the Instructions to bidders must be attached to this proposal.

Code: 11110B Item: STUDENT CHAIR, 12"HT, CANTILEVER

Qty: 76

Unit Cost:

Total Cost:

Bid as Specified

Alternate - Mfg/Model:

Code: 11110C Item: STUDENT CHAIR, 14"HT, CANTILEVER

Qty: 165

Unit Cost:

Total Cost:

Bid as Specified

Alternate - Mfg/Model:

Code: 11110D Item: STUDENT CHAIR, 16"HT, CANTILEVER

Qty: 259

Unit Cost:

Total Cost:

Bid as Specified

Alternate - Mfg/Model:

Code: 11110E Item: STUDENT CHAIR, 18"HT, CANTILEVER

Qty: 270

Unit Cost:

Total Cost:

Bid as Specified

Alternate - Mfg/Model:

Code: 11231 Item: STOOL, CLASSROOM

Qty: 30

Unit Cost:

Total Cost:

Bid as Specified

Alternate - Mfg/Model:

Code: 12241 Item: STUDENT DESK, BOOMERANG

Qty: 224

Unit Cost:

Total Cost:

Bid as Specified

Alternate - Mfg/Model:

Code: 14100 Item: ACTIVITY TABLE, ROUND

Qty: 19

Unit Cost:

Total Cost:

Bid as Specified

Alternate - Mfg/Model:

Code: 14231 Item: ACTIVITY TABLE, RECTANGLE

Qty: 8

Unit Cost:

Total Cost:

Bid as Specified

Alternate - Mfg/Model:

Code: 14232 Item: ACTIVITY TABLE, RECTANGLE, 24D X 48W

Qty: 19

Unit Cost:

Total Cost:

Bid as Specified

Alternate - Mfg/Model:

Code: 14233 Item: ACTIVITY TABLE, RECT., 36D X 60W

Qty: 7

Unit Cost:

Total Cost:

Bid as Specified

Alternate - Mfg/Model:

Code: 14234 Item: ACTIVITY TABLE, RECT., 36D X 72W

Qty: 1

Unit Cost:

Total Cost:

Bid as Specified

Alternate - Mfg/Model:

Code: 14235 Item: **ACTIVITY TABLE, RECT., 24D X 60W**

Qty: **2** Unit Cost: Total Cost:

Bid as Specified
 Alternate - Mfg/Model:

Code: 14310 Item: **ACTIVITY TABLE, TRAP.**

Qty: **74** Unit Cost: Total Cost:

Bid as Specified
 Alternate - Mfg/Model:

Code: 14410 Item: **ACTIVITY TABLE, KIDNEY**

Qty: **20** Unit Cost: Total Cost:

Bid as Specified
 Alternate - Mfg/Model:

Code: 14501 Item: **ART TABLE**

Qty: **6** Unit Cost: Total Cost:

Bid as Specified
 Alternate - Mfg/Model:

Code: 21100 Item: **DESK CHAIR**

Qty: **35** Unit Cost: Total Cost:

Bid as Specified
 Alternate - Mfg/Model:

Code: 21100A Item: **DESK CHAIR**

Qty: **4** Unit Cost: Total Cost:

Bid as Specified
 Alternate - Mfg/Model:

Code: 21200 Item: **GUEST CHAIR**

Qty: **31** Unit Cost: Total Cost:

Bid as Specified
 Alternate - Mfg/Model:

Code: 21211 Item: **CHAIR, FOLDING**

Qty: **324** Unit Cost: Total Cost:

Bid as Specified
 Alternate - Mfg/Model:

Code: 21211A Item: **CHAIR, FOLDING, CART TREE**

Qty: **6** Unit Cost: Total Cost:

Bid as Specified
 Alternate - Mfg/Model:

Code: 22200 Item: **DOUBLE PEDESTAL DESK**

Qty: **8** Unit Cost: Total Cost:

Bid as Specified
 Alternate - Mfg/Model:

Code: 22211 Item: **SINGLE PEDESTAL DESK**

Qty: **27** Unit Cost: Total Cost:

Bid as Specified
 Alternate - Mfg/Model:

Code: 22410 **Item: BOW FRONT SINGLE PEDESTAL W/LEFT RETURN/CREDENZA**

Qty: **1** Unit Cost: Total Cost:

Bid as Specified
 Alternate - Mfg/Model:

Code: 23130A **Item: FILE, VERTICAL, LETTER, 4-DRAWER**

Qty: **13** Unit Cost: Total Cost:

Bid as Specified
 Alternate - Mfg/Model:

Code: 23130B **Item: FILE, VERTICAL, LETTER, 4-DRAWER**

Qty: **1** Unit Cost: Total Cost:

Bid as Specified
 Alternate - Mfg/Model:

Code: 23142A **Item: PEDESTAL, MOBILE, FF**

Qty: **2** Unit Cost: Total Cost:

Bid as Specified
 Alternate - Mfg/Model:

Code: 23142B **Item: PEDESTAL, MOBILE, FF**

Qty: **4** Unit Cost: Total Cost:

Bid as Specified
 Alternate - Mfg/Model:

Code: 23152 **Item: PEDESTAL, MOBILE, BBF**

Qty: **3** Unit Cost: Total Cost:

Bid as Specified
 Alternate - Mfg/Model:

Code: 23220 **Item: FILE, LATERAL, 2 DRAWER**

Qty: **30** Unit Cost: Total Cost:

Bid as Specified
 Alternate - Mfg/Model:

Code: 23221 **Item: FILE, LATERAL, 2 DRAWER**

Qty: **5** Unit Cost: Total Cost:

Bid as Specified
 Alternate - Mfg/Model:

Code: 23221A **Item: FILE, LATERAL, LAMINATE TOP**

Qty: **2** Unit Cost: Total Cost:

Bid as Specified
 Alternate - Mfg/Model:

Code: 23223 **Item: FILE, LATERAL, 4 DRAWER**

Qty: **2** Unit Cost: Total Cost:

Bid as Specified
 Alternate - Mfg/Model:

Code: 23224 **Item: FILE, LATERAL, 5 DRAWER, RECEDING DOOR**

Qty: **3** Unit Cost: Total Cost:

Bid as Specified
 Alternate - Mfg/Model:

Code: **23225** Item: **FILE, LATERAL, 5 DRAWER**

Qty: **2** Unit Cost: Total Cost:

Bid as Specified
 Alternate - Mfg/Model:

Code: **24131** Item: **BOOKCASE, 2 SHELF, METAL**

Qty: **7** Unit Cost: Total Cost:

Bid as Specified
 Alternate - Mfg/Model:

Code: **24132** Item: **BOOKCASE, 3 SHELF, METAL**

Qty: **2** Unit Cost: Total Cost:

Bid as Specified
 Alternate - Mfg/Model:

Code: **24133** Item: **BOOKCASE, 4 SHELF, METAL**

Qty: **2** Unit Cost: Total Cost:

Bid as Specified
 Alternate - Mfg/Model:

Code: **25141** Item: **STORAGE CABINET**

Qty: **2** Unit Cost: Total Cost:

Bid as Specified
 Alternate - Mfg/Model:

Code: **25142A** Item: **STORAGE WARDROBE**

Qty: **2** Unit Cost: Total Cost:

Bid as Specified
 Alternate - Mfg/Model:

Code: **25142B** Item: **STORAGE WARDROBE**

Qty: **2** Unit Cost: Total Cost:

Bid as Specified
 Alternate - Mfg/Model:

Code: **26103** Item: **TABLE, RECTANGULAR, PL TOP**

Qty: **4** Unit Cost: Total Cost:

Bid as Specified
 Alternate - Mfg/Model:

Code: **26104** Item: **TABLE, RECTANGULAR, PL TOP**

Qty: **4** Unit Cost: Total Cost:

Bid as Specified
 Alternate - Mfg/Model:

Code: **26114** Item: **TABLE, RECTANGULAR, PL TOP**

Qty: **2** Unit Cost: Total Cost:

Bid as Specified
 Alternate - Mfg/Model:

Code: **26115** Item: **TABLE, RECTANGULAR, PL TOP**

Qty: **3** Unit Cost: Total Cost:

Bid as Specified
 Alternate - Mfg/Model:

Code: 31300 **Item: SHELVING, DOUBLE SIDED, MOBILE**

Qty: **16** Unit Cost: Total Cost:

Bid as Specified
 Alternate - Mfg/Model:

Code: 31321 **Item: SHELVING, PERIODICAL, REVOLVING**

Qty: **1** Unit Cost: Total Cost:

Bid as Specified
 Alternate - Mfg/Model:

Code: 32122 **Item: READING TABLE**

Qty: **4** Unit Cost: Total Cost:

Bid as Specified
 Alternate - Mfg/Model:

Code: 32131 **Item: READING TABLE, 60" ROUND TABLE**

Qty: **1** Unit Cost: Total Cost:

Bid as Specified
 Alternate - Mfg/Model:

Code: 33100 **Item: LIBRARY STUDENT CHAIR**

Qty: **34** Unit Cost: Total Cost:

Bid as Specified
 Alternate - Mfg/Model:

Code: 34110 **Item: BOOK TRUCK, DOUBLE SIDED**

Qty: **4** Unit Cost: Total Cost:

Bid as Specified
 Alternate - Mfg/Model:

Code: 34112 **Item: BOOK TRUCK, DEPRESSIBLE**

Qty: **1** Unit Cost: Total Cost:

Bid as Specified
 Alternate - Mfg/Model:

Code: 34210 **Item: BIG BOOK STAND, MOBILE**

Qty: **1** Unit Cost: Total Cost:

Bid as Specified
 Alternate - Mfg/Model:

Code: 44101 **Item: CAFETERIA TABLE, FOLDING**

Qty: **8** Unit Cost: Total Cost:

Bid as Specified
 Alternate - Mfg/Model:

Code: 44102 **Item: CAFETERIA TABLE, ADA, FOLDING**

Qty: **3** Unit Cost: Total Cost:

Bid as Specified
 Alternate - Mfg/Model:

Code: 71010 **Item: OPEN STEEL SHELVING, 36W X 12D X 84H**

Qty: **6** Unit Cost: Total Cost:

Bid as Specified
 Alternate - Mfg/Model:

Code: **71100** Item: **OPEN STEEL SHELVING, 36W X 18D X 84H**

Qty: **15** Unit Cost: Total Cost:

Bid as Specified
 Alternate - Mfg/Model:

Code: **71100A** Item: **OPEN STEEL SHELVING, 36W X 18D X 84H**

Qty: **18** Unit Cost: Total Cost:

Bid as Specified
 Alternate - Mfg/Model:

Code: **71400** Item: **OPEN STEEL SHELVING, 36W X 24D X 84H**

Qty: **8** Unit Cost: Total Cost:

Bid as Specified
 Alternate - Mfg/Model:

Code: **71441** Item: **UTILITY CART**

Qty: **5** Unit Cost: Total Cost:

Bid as Specified
 Alternate - Mfg/Model:

Code: **74100** Item: **MAILBOX UNIT**

Qty: **18** Unit Cost: Total Cost:

Bid as Specified
 Alternate - Mfg/Model:

Code: **74101** Item: **AMERICAN FLAG**

Qty: **21** Unit Cost: Total Cost:

Bid as Specified
 Alternate - Mfg/Model:

Code: **82100** Item: **SAND AND WATER TABLE**

Qty: **3** Unit Cost: Total Cost:

Bid as Specified
 Alternate - Mfg/Model:

Code: **85120** Item: **MOBILE STORAGE UNIT, 3 SHELVES**

Qty: **6** Unit Cost: Total Cost:

Bid as Specified
 Alternate - Mfg/Model:

Code: **85121** Item: **MOBILE STORAGE UNIT, 2 SHELVES**

Qty: **82** Unit Cost: Total Cost:

Bid as Specified
 Alternate - Mfg/Model:

Code: **85122** Item: **PAPER STORAGE, ART, MOBILE**

Qty: **1** Unit Cost: Total Cost:

Bid as Specified
 Alternate - Mfg/Model:

Code: **85124** Item: **PAPER STORAGE, STACK, 12" X 18"**

Qty: **19** Unit Cost: Total Cost:

Bid as Specified
 Alternate - Mfg/Model:

Code: **85125** Item: **MOBILE TEACHING EASEL**

Qty: **21** Unit Cost: Total Cost:

Bid as Specified
 Alternate - Mfg/Model:

Code: **85126** Item: **POETRY CHART STAND, ADJ.**

Qty: **18** Unit Cost: Total Cost:

Bid as Specified
 Alternate - Mfg/Model:

Code: **85129** Item: **SINGLE-SIDED BOOKSTAND, MOBILE**

Qty: **19** Unit Cost: Total Cost:

Bid as Specified
 Alternate - Mfg/Model:

Code: **85130** Item: **ART EASEL, STUDENTS**

Qty: **4** Unit Cost: Total Cost:

Bid as Specified
 Alternate - Mfg/Model:

Code: **85131** Item: **PRETEND PLAY TABLE AND CHAIR SET**

Qty: **3** Unit Cost: Total Cost:

Bid as Specified
 Alternate - Mfg/Model:

Code: **85140** Item: **MOBILE STORAGE, ORGANIZER**

Qty: **43** Unit Cost: Total Cost:

Bid as Specified
 Alternate - Mfg/Model:

Code: **85221** Item: **DOUBLE SIDED STORAGE, BLOCKS**

Qty: **3** Unit Cost: Total Cost:

Bid as Specified
 Alternate - Mfg/Model:

Code: **85510** Item: **DRESS-UP ISLAND**

Qty: **3** Unit Cost: Total Cost:

Bid as Specified
 Alternate - Mfg/Model:

Code: **85520** Item: **CARPET TILES, 42 SQUARES**

Qty: **1** Unit Cost: Total Cost:

Bid as Specified
 Alternate - Mfg/Model:

Code: **85521** Item: **CARPET TILES, 30 SQUARES**

Qty: **20** Unit Cost: Total Cost:

Bid as Specified
 Alternate - Mfg/Model:

Code: **85522** Item: **CARPET RUNNER, AREA 3' X 8'**

Qty: **11** Unit Cost: Total Cost:

Bid as Specified
 Alternate - Mfg/Model:

Code: **85523** Item: **CARPET RUNNER, AREA 3' X 5'**
Qty: **6** Unit Cost: Total Cost:
 Bid as Specified
 Alternate - Mfg/Model:

Code: **85524** Item: **CARPET RUNNER, AREA 3' X 16'**
Qty: **12** Unit Cost: Total Cost:
 Bid as Specified
 Alternate - Mfg/Model:

Code: **85533** Item: **BIRD IN HAND 2 SHELF STORAGE UNIT**
Qty: **3** Unit Cost: Total Cost:
 Bid as Specified
 Alternate - Mfg/Model:

Code: **85534** Item: **FOLD AND LOCK 3 SHELF STORAGE UNIT**
Qty: **1** Unit Cost: Total Cost:
 Bid as Specified
 Alternate - Mfg/Model:

Code: **85541** Item: **BOOK BINS**
Qty: **72** Unit Cost: Total Cost:
 Bid as Specified
 Alternate - Mfg/Model:

Code: **85542** Item: **MATH BINS, LARGE**
Qty: **90** Unit Cost: Total Cost:
 Bid as Specified
 Alternate - Mfg/Model:

Code: **85543** Item: **MATH BINS, SMALL**
Qty: **90** Unit Cost: Total Cost:
 Bid as Specified
 Alternate - Mfg/Model:

Code: **85544** Item: **WORK BINS, SMALL**
Qty: **144** Unit Cost: Total Cost:
 Bid as Specified
 Alternate - Mfg/Model:

Code: **85545** Item: **STORAGE BOX FOR POSTERS**
Qty: **18** Unit Cost: Total Cost:
 Bid as Specified
 Alternate - Mfg/Model:

Code: **85546** Item: **CHAPTER BOOK BINS**
Qty: **6** Unit Cost: Total Cost:
 Bid as Specified
 Alternate - Mfg/Model:

Code: **85547** Item: **PICTURE BOOK BINS, SET OF 12**
Qty: **1** Unit Cost: Total Cost:
 Bid as Specified
 Alternate - Mfg/Model:

Code: **85548** Item: **STORAGE CADDY, LITERACY**

Qty: **24** Unit Cost: Total Cost:

Bid as Specified
 Alternate - Mfg/Model:

Code: **85549** Item: **BUBBLE TOTE, MATH**

Qty: **15** Unit Cost: Total Cost:

Bid as Specified
 Alternate - Mfg/Model:

Code: **85550** Item: **SUPPLY CADDY**

Qty: **72** Unit Cost: Total Cost:

Bid as Specified
 Alternate - Mfg/Model:

Code: **85551** Item: **KINDERGARTEN WORK BINS**

Qty: **6** Unit Cost: Total Cost:

Bid as Specified
 Alternate - Mfg/Model:

Code: **85552** Item: **SUPPLY BOX, KINDERGARTEN**

Qty: **60** Unit Cost: Total Cost:

Bid as Specified
 Alternate - Mfg/Model:

Code: **85553** Item: **BASKETS**

Qty: **90** Unit Cost: Total Cost:

Bid as Specified
 Alternate - Mfg/Model:

Code: **85611** Item: **GYM MATS, FOLDING**

Qty: **2** Unit Cost: Total Cost:

Bid as Specified
 Alternate - Mfg/Model:

Code: **85612** Item: **EQUIPMENT STORAGE RACK, METAL STUD WALL**

Qty: **1** Unit Cost: Total Cost:

Bid as Specified
 Alternate - Mfg/Model:

Code: **85612A** Item: **BALL RACK**

Qty: **1** Unit Cost: Total Cost:

Bid as Specified
 Alternate - Mfg/Model:

Code: **85613** Item: **TRAMPOLINE**

Qty: **1** Unit Cost: Total Cost:

Bid as Specified
 Alternate - Mfg/Model:

Code: **85614** Item: **MATS, PLUG N BARREL**

Qty: **1** Unit Cost: Total Cost:

Bid as Specified
 Alternate - Mfg/Model:

Code: **85616** Item: **PEANUT BALL**

Qty: **1** Unit Cost: Total Cost:

Bid as Specified
 Alternate - Mfg/Model:

Code: **85617** Item: **FOAM ROLLER**

Qty: **1** Unit Cost: Total Cost:

Bid as Specified
 Alternate - Mfg/Model:

Code: **85618** Item: **BEANBAG CHAIR, JR. KIDS**

Qty: **1** Unit Cost: Total Cost:

Bid as Specified
 Alternate - Mfg/Model:

Code: **85618A** Item: **BEANBAG CHAIR, JR. KIDS**

Qty: **1** Unit Cost: Total Cost:

Bid as Specified
 Alternate - Mfg/Model:

Code: **85618B** Item: **BEANBAG CHAIR, JR. KIDS, SMALL**

Qty: **2** Unit Cost: Total Cost:

Bid as Specified
 Alternate - Mfg/Model:

Code: **85619** Item: **SCOOTER BOARD**

Qty: **1** Unit Cost: Total Cost:

Bid as Specified
 Alternate - Mfg/Model:

Code: **85620** Item: **THERAPY BALL, MEDIUM**

Qty: **1** Unit Cost: Total Cost:

Bid as Specified
 Alternate - Mfg/Model:

Code: **85621** Item: **THERAPY BALL, SMALL**

Qty: **1** Unit Cost: Total Cost:

Bid as Specified
 Alternate - Mfg/Model:

Code: **85622** Item: **BALL STAND**

Qty: **2** Unit Cost: Total Cost:

Bid as Specified
 Alternate - Mfg/Model:

Code: **85623** Item: **SUSPENDED EQUIPMENT**

Qty: **1** Unit Cost: Total Cost:

Bid as Specified
 Alternate - Mfg/Model:

Code: **85624** Item: **VESTIBULAR SET AND BOLSTER BAR REPLACEMENT**

Qty: **1** Unit Cost: Total Cost:

Bid as Specified
 Alternate - Mfg/Model:

Code: **85625** Item: **I-BEAM OR H-BEAM INSTALLATION KIT**

Qty: **1** Unit Cost: Total Cost:

Bid as Specified
 Alternate - Mfg/Model:

Code: **85631** Item: **GYM EQUIPMENT CART, ALL TERRAIN**

Qty: **1** Unit Cost: Total Cost:

Bid as Specified
 Alternate - Mfg/Model:

Code: **85632** Item: **YARNBALLS,**

Qty: **2** Unit Cost: Total Cost:

Bid as Specified
 Alternate - Mfg/Model:

Code: **85633** Item: **BASKETBALL**

Qty: **20** Unit Cost: Total Cost:

Bid as Specified
 Alternate - Mfg/Model:

Code: **85634** Item: **MEDIUM BOUNCE BALLS**

Qty: **3** Unit Cost: Total Cost:

Bid as Specified
 Alternate - Mfg/Model:

Code: **85635** Item: **POLY-PLAYGROUND BALLS**

Qty: **5** Unit Cost: Total Cost:

Bid as Specified
 Alternate - Mfg/Model:

Code: **85636** Item: **REACT-2 BALL**

Qty: **1** Unit Cost: Total Cost:

Bid as Specified
 Alternate - Mfg/Model:

Code: **85637** Item: **BEAN BAGS**

Qty: **2** Unit Cost: Total Cost:

Bid as Specified
 Alternate - Mfg/Model:

Code: **85638** Item: **SCOOP AND BALL SET**

Qty: **2** Unit Cost: Total Cost:

Bid as Specified
 Alternate - Mfg/Model:

Code: **85639** Item: **FLYING DISCS**

Qty: **1** Unit Cost: Total Cost:

Bid as Specified
 Alternate - Mfg/Model:

Code: **85640** Item: **STRIDE-RS FOR 4 PEOPLE**

Qty: **2** Unit Cost: Total Cost:

Bid as Specified
 Alternate - Mfg/Model:

Code: **85641** Item: **PARACHUTE**

Qty: **1** Unit Cost: Total Cost:

Bid as Specified
 Alternate - Mfg/Model:

Code: **85642** Item: **HEAVY DUTY RUBBER CHICKEN**

Qty: **2** Unit Cost: Total Cost:

Bid as Specified
 Alternate - Mfg/Model:

Code: **85643** Item: **BIG FOOT STRIDES IN COLOR**

Qty: **1** Unit Cost: Total Cost:

Bid as Specified
 Alternate - Mfg/Model:

Code: **85644** Item: **COVERED BALANCE BEAMS**

Qty: **1** Unit Cost: Total Cost:

Bid as Specified
 Alternate - Mfg/Model:

Code: **85645** Item: **JUNIOR COIL BOARD**

Qty: **1** Unit Cost: Total Cost:

Bid as Specified
 Alternate - Mfg/Model:

Code: **85646** Item: **LOW BALANCE BEAM**

Qty: **1** Unit Cost: Total Cost:

Bid as Specified
 Alternate - Mfg/Model:

Code: **85647** Item: **HOOPS**

Qty: **2** Unit Cost: Total Cost:

Bid as Specified
 Alternate - Mfg/Model:

Code: **85648** Item: **RIBBON WANDS, STREAMER**

Qty: **2** Unit Cost: Total Cost:

Bid as Specified
 Alternate - Mfg/Model:

Code: **85649** Item: **JUMP ROPES**

Qty: **4** Unit Cost: Total Cost:

Bid as Specified
 Alternate - Mfg/Model:

Code: **85650** Item: **LOLLIPOP PADDLES**

Qty: **1** Unit Cost: Total Cost:

Bid as Specified
 Alternate - Mfg/Model:

Code: **85651** Item: **CONNECT-A-SCOOTER**

Qty: **3** Unit Cost: Total Cost:

Bid as Specified
 Alternate - Mfg/Model:

Code: **85652** Item: **CONNECT-A-SCOOTER**

Qty: **1** Unit Cost: Total Cost:

Bid as Specified
 Alternate - Mfg/Model:

Code: **85653** Item: **SCOOTER TRANSPORT AND CONE STACKER**

Qty: **1** Unit Cost: Total Cost:

Bid as Specified
 Alternate - Mfg/Model:

Code: **85654** Item: **GOAL, BACKBOARDLESS HOOP**

Qty: **2** Unit Cost: Total Cost:

Bid as Specified
 Alternate - Mfg/Model:

Code: **85655** Item: **BOWLING PINS**

Qty: **1** Unit Cost: Total Cost:

Bid as Specified
 Alternate - Mfg/Model:

Code: **85656** Item: **BOWLING, GYMPIN**

Qty: **1** Unit Cost: Total Cost:

Bid as Specified
 Alternate - Mfg/Model:

Code: **85657** Item: **SOFTOUCH HOCKEY SET**

Qty: **1** Unit Cost: Total Cost:

Bid as Specified
 Alternate - Mfg/Model:

Code: **85658** Item: **FLOOR HOCKEY GOAL**

Qty: **4** Unit Cost: Total Cost:

Bid as Specified
 Alternate - Mfg/Model:

Code: **85659** Item: **GOGGLES**

Qty: **20** Unit Cost: Total Cost:

Bid as Specified
 Alternate - Mfg/Model:

Code: **85660** Item: **FOOTBALL, #7 YOUTH**

Qty: **1** Unit Cost: Total Cost:

Bid as Specified
 Alternate - Mfg/Model:

Code: **85661** Item: **FOOTBALL, #6 JUNIOR**

Qty: **1** Unit Cost: Total Cost:

Bid as Specified
 Alternate - Mfg/Model:

Code: **85662** Item: **SAFE-PUTT GAME**

Qty: **2** Unit Cost: Total Cost:

Bid as Specified
 Alternate - Mfg/Model:

Code: **85663** Item: **SOCCERBALL**

Qty: **4** Unit Cost: Total Cost:

Bid as Specified
 Alternate - Mfg/Model:

Code: **85664** Item: **SOCCER BALL, FOAM**

Qty: **2** Unit Cost: Total Cost:

Bid as Specified
 Alternate - Mfg/Model:

Code: **85665** Item: **SOCCER GOAL, FOLDING, PORTABLE**

Qty: **2** Unit Cost: Total Cost:

Bid as Specified
 Alternate - Mfg/Model:

Code: **85666** Item: **CONE CROSSBARS**

Qty: **1** Unit Cost: Total Cost:

Bid as Specified
 Alternate - Mfg/Model:

Code: **85667** Item: **VOLLEYBALL**

Qty: **10** Unit Cost: Total Cost:

Bid as Specified
 Alternate - Mfg/Model:

Code: **85668** Item: **FOLD-A-CART**

Qty: **1** Unit Cost: Total Cost:

Bid as Specified
 Alternate - Mfg/Model:

Code: **85669** Item: **GAME STANDARD**

Qty: **4** Unit Cost: Total Cost:

Bid as Specified
 Alternate - Mfg/Model:

Code: **85670** Item: **VOLLEYBALL NET**

Qty: **2** Unit Cost: Total Cost:

Bid as Specified
 Alternate - Mfg/Model:

Code: **85672** Item: **THERAPY BALL**

Qty: **2** Unit Cost: Total Cost:

Bid as Specified
 Alternate - Mfg/Model:

Code: **85673** Item: **TRAINING POSTER PACK**

Qty: **1** Unit Cost: Total Cost:

Bid as Specified
 Alternate - Mfg/Model:

Code: **85674** Item: **EXERCISE BALL SPOTS**

Qty: **1** Unit Cost: Total Cost:

Bid as Specified
 Alternate - Mfg/Model:

Code: 85675 Item: CORE EXERCISE DOME

Qty: **3** Unit Cost: Total Cost:

Bid as Specified
 Alternate - Mfg/Model:

Code: 85676 Item: EXERCISE MATS

Qty: **2** Unit Cost: Total Cost:

Bid as Specified
 Alternate - Mfg/Model:

Code: 85677 Item: EXERCISE BANDS

Qty: **5** Unit Cost: Total Cost:

Bid as Specified
 Alternate - Mfg/Model:

Code: 85678 Item: EXERCISE BANDS

Qty: **5** Unit Cost: Total Cost:

Bid as Specified
 Alternate - Mfg/Model:

Code: 85679 Item: EXERCISE BAND

Qty: **5** Unit Cost: Total Cost:

Bid as Specified
 Alternate - Mfg/Model:

Code: 85680 Item: PUSH-UP TRAINER MAT

Qty: **3** Unit Cost: Total Cost:

Bid as Specified
 Alternate - Mfg/Model:

Code: 85681 Item: ATHLETIC TRAPEZOID MATS

Qty: **1** Unit Cost: Total Cost:

Bid as Specified
 Alternate - Mfg/Model:

Code: 85682 Item: PEDOMETERS

Qty: **1** Unit Cost: Total Cost:

Bid as Specified
 Alternate - Mfg/Model:

Code: 85683 Item: REACHBOARD RICHFLEX SYSTEM

Qty: **1** Unit Cost: Total Cost:

Bid as Specified
 Alternate - Mfg/Model:

Code: 85684 Item: CRUNCH STRIPS

Qty: **10** Unit Cost: Total Cost:

Bid as Specified
 Alternate - Mfg/Model:

Code: 85685 Item: MESH SCRIMMAGE VESTS

Qty: **6** Unit Cost: Total Cost:

Bid as Specified
 Alternate - Mfg/Model:

Code: **85686** Item: **MESH SCRIMMAGE VESTS**
Qty: **6** Unit Cost: Total Cost:
 Bid as Specified
 Alternate - Mfg/Model:

Code: **85687** Item: **MESH SCRIMMAGE VESTS**
Qty: **6** Unit Cost: Total Cost:
 Bid as Specified
 Alternate - Mfg/Model:

Code: **85688** Item: **MESH SCRIMMAGE VESTS**
Qty: **6** Unit Cost: Total Cost:
 Bid as Specified
 Alternate - Mfg/Model:

Code: **85689** Item: **HALF CONE MARKERS**
Qty: **1** Unit Cost: Total Cost:
 Bid as Specified
 Alternate - Mfg/Model:

Code: **85691** Item: **VINYL CONES**
Qty: **3** Unit Cost: Total Cost:
 Bid as Specified
 Alternate - Mfg/Model:

Code: **85692** Item: **GAME CONES**
Qty: **4** Unit Cost: Total Cost:
 Bid as Specified
 Alternate - Mfg/Model:

Code: **85693** Item: **GAME CONES**
Qty: **4** Unit Cost: Total Cost:
 Bid as Specified
 Alternate - Mfg/Model:

Code: **85694** Item: **GAME CONES**
Qty: **10** Unit Cost: Total Cost:
 Bid as Specified
 Alternate - Mfg/Model:

Code: **85695** Item: **SPOT MARKERS**
Qty: **3** Unit Cost: Total Cost:
 Bid as Specified
 Alternate - Mfg/Model:

Code: **85696** Item: **GYM MATS**
Qty: **4** Unit Cost: Total Cost:
 Bid as Specified
 Alternate - Mfg/Model:

Code: **85697** Item: **EASY ROLL CARPET**
Qty: **1** Unit Cost: Total Cost:
 Bid as Specified
 Alternate - Mfg/Model:

Code: **85698** Item: **OCTAGONAL TRAINERS**

Qty: **1** Unit Cost: Total Cost:

Bid as Specified
 Alternate - Mfg/Model:

Code: **85699** Item: **OCTAGONAL TRAINERS**

Qty: **1** Unit Cost: Total Cost:

Bid as Specified
 Alternate - Mfg/Model:

Code: **85701** Item: **INCLINED MAT**

Qty: **2** Unit Cost: Total Cost:

Bid as Specified
 Alternate - Mfg/Model:

Code: **85702** Item: **STOPWATCH**

Qty: **2** Unit Cost: Total Cost:

Bid as Specified
 Alternate - Mfg/Model:

Code: **85703** Item: **HEAVY DUTY MESH STORAGE BAGS**

Qty: **1** Unit Cost: Total Cost:

Bid as Specified
 Alternate - Mfg/Model:

Code: **85704** Item: **HEAVY DUTY MESH STORAGE BAGS**

Qty: **1** Unit Cost: Total Cost:

Bid as Specified
 Alternate - Mfg/Model:

Code: **85705** Item: **MINI COMPRESSOR**

Qty: **1** Unit Cost: Total Cost:

Bid as Specified
 Alternate - Mfg/Model:

Code: **91100** Item: **PAPER CUTTER WITH STAND**

Qty: **1** Unit Cost: Total Cost:

Bid as Specified
 Alternate - Mfg/Model:

Code: **91111** Item: **FLAT FILE**

Qty: **1** Unit Cost: Total Cost:

Bid as Specified
 Alternate - Mfg/Model:

Code: **91111A** Item: **FLAT FILE BASE**

Qty: **1** Unit Cost: Total Cost:

Bid as Specified
 Alternate - Mfg/Model:

Code: **91112** Item: **DRYING RACK, MOBILE**

Qty: **1** Unit Cost: Total Cost:

Bid as Specified
 Alternate - Mfg/Model:

Code: **91113** Item: **LIGHT BOX, 18 X 24**

Qty: **1** Unit Cost: Total Cost:

Bid as Specified
 Alternate - Mfg/Model:

Code: **91114** Item: **VERTICAL PAPER ROLL RACK**

Qty: **1** Unit Cost: Total Cost:

Bid as Specified
 Alternate - Mfg/Model:

Code: **91115** Item: **WIRE SHELVING, STARTER**

Qty: **1** Unit Cost: Total Cost:

Bid as Specified
 Alternate - Mfg/Model:

Code: **91116** Item: **ART STORAGE RACK, VERTICAL**

Qty: **2** Unit Cost: Total Cost:

Bid as Specified
 Alternate - Mfg/Model:

Code: **91117** Item: **SCISSOR RACK**

Qty: **3** Unit Cost: Total Cost:

Bid as Specified
 Alternate - Mfg/Model:

Code: **91121** Item: **WARE CART**

Qty: **1** Unit Cost: Total Cost:

Bid as Specified
 Alternate - Mfg/Model:

Code: **91122** Item: **DRYING RACK, SPRING LOADED, MOBILE**

Qty: **6** Unit Cost: Total Cost:

Bid as Specified
 Alternate - Mfg/Model:

Code: **92048** Item: **MUSIC CHAIR**

Qty: **50** Unit Cost: Total Cost:

Bid as Specified
 Alternate - Mfg/Model:

Code: **92049** Item: **MUSIC STAND**

Qty: **5** Unit Cost: Total Cost:

Bid as Specified
 Alternate - Mfg/Model:

Code: **92542** Item: **CONDUCTOR'S SYSTEM (STAND, PODIUM, CHAIR)**

Qty: **1** Unit Cost: Total Cost:

Bid as Specified
 Alternate - Mfg/Model:

Code: **92544** Item: **DIGITAL PIANO KEYBOARD**

Qty: **1** Unit Cost: Total Cost:

Bid as Specified
 Alternate - Mfg/Model:

Code: 92545 **Item: ORFF INSTRUMENT SET**

Qty: **1** Unit Cost: Total Cost:

Bid as Specified
 Alternate - Mfg/Model:

Code: 92546 **Item: DRUM CLASSPACK**

Qty: **1** Unit Cost: Total Cost:

Bid as Specified
 Alternate - Mfg/Model:

Code: 92547 **Item: MUSIC SYSTEM, PORTABLE**

Qty: **1** Unit Cost: Total Cost:

Bid as Specified
 Alternate - Mfg/Model:

Code: 95501 **Item: FLOOR SCRUBBER**

Qty: **1** Unit Cost: Total Cost:

Bid as Specified
 Alternate - Mfg/Model:

Code: 95502 **Item: PUSH VACUUM 14"**

Qty: **2** Unit Cost: Total Cost:

Bid as Specified
 Alternate - Mfg/Model:

Code: 95503 **Item: PUSH VACUUM 18"**

Qty: **2** Unit Cost: Total Cost:

Bid as Specified
 Alternate - Mfg/Model:

Code: 95504 **Item: SNOW BLOWER**

Qty: **2** Unit Cost: Total Cost:

Bid as Specified
 Alternate - Mfg/Model:

Code: 95505 **Item: LAWN MOWER**

Qty: **1** Unit Cost: Total Cost:

Bid as Specified
 Alternate - Mfg/Model:

Code: 95506 **Item: ELECTRIC HEDGE TRIMMER**

Qty: **1** Unit Cost: Total Cost:

Bid as Specified
 Alternate - Mfg/Model:

Code: 95507 **Item: WEED WHACKER - GAS**

Qty: **1** Unit Cost: Total Cost:

Bid as Specified
 Alternate - Mfg/Model:

Code: 95508 **Item: LEAF BLOWER**

Qty: **1** Unit Cost: Total Cost:

Bid as Specified
 Alternate - Mfg/Model:

Code: **95509** Item: **TRANSFER SHOVEL**

Qty: **2** Unit Cost: Total Cost:

Bid as Specified
 Alternate - Mfg/Model:

Code: **95510** Item: **DIGGING SHOVEL**

Qty: **2** Unit Cost: Total Cost:

Bid as Specified
 Alternate - Mfg/Model:

Code: **95511** Item: **MOP BUCKET**

Qty: **5** Unit Cost: Total Cost:

Bid as Specified
 Alternate - Mfg/Model:

Code: **95514** Item: **GYM FLOOR CARE**

Qty: **1** Unit Cost: Total Cost:

Bid as Specified
 Alternate - Mfg/Model:

Code: **95516** Item: **STREET BROOM**

Qty: **2** Unit Cost: Total Cost:

Bid as Specified
 Alternate - Mfg/Model:

Code: **95517** Item: **INDOOR BROOM**

Qty: **2** Unit Cost: Total Cost:

Bid as Specified
 Alternate - Mfg/Model:

Code: **95518** Item: **NYLON BROOM**

Qty: **3** Unit Cost: Total Cost:

Bid as Specified
 Alternate - Mfg/Model:

Code: **95519** Item: **LARGE WASTE BARREL**

Qty: **15** Unit Cost: Total Cost:

Bid as Specified
 Alternate - Mfg/Model:

Code: **95521** Item: **6' STEP LADDER**

Qty: **1** Unit Cost: Total Cost:

Bid as Specified
 Alternate - Mfg/Model:

Code: **95522** Item: **8' STEP LADDER**

Qty: **2** Unit Cost: Total Cost:

Bid as Specified
 Alternate - Mfg/Model:

Code: **95523** Item: **WINDOW CLEANING KIT**

Qty: **2** Unit Cost: Total Cost:

Bid as Specified
 Alternate - Mfg/Model:

Code: **95524** Item: **HAND TRUCK**

Qty: **1** Unit Cost: Total Cost:

Bid as Specified
 Alternate - Mfg/Model:

Code: **95525** Item: **CONVERTIBLE HAND TRUCK**

Qty: **1** Unit Cost: Total Cost:

Bid as Specified
 Alternate - Mfg/Model:

Code: **95526** Item: **UTILITY PLATFORM TRUCK**

Qty: **1** Unit Cost: Total Cost:

Bid as Specified
 Alternate - Mfg/Model:

Code: **95529** Item: **50' EXTENSION CORD**

Qty: **2** Unit Cost: Total Cost:

Bid as Specified
 Alternate - Mfg/Model:

Code: **95532** Item: **30" LEAF RAKE**

Qty: **2** Unit Cost: Total Cost:

Bid as Specified
 Alternate - Mfg/Model:

Code: **95533** Item: **RECYCLING BIN**

Qty: **50** Unit Cost: Total Cost:

Bid as Specified
 Alternate - Mfg/Model:

Code: **95534** Item: **WASTEBASKET**

Qty: **50** Unit Cost: Total Cost:

Bid as Specified
 Alternate - Mfg/Model:

Code: **95535** Item: **TRASH BARREL**

Qty: **20** Unit Cost: Total Cost:

Bid as Specified
 Alternate - Mfg/Model:

Code: **96011** Item: **RECOVERY COUCH**

Qty: **2** Unit Cost: Total Cost:

Bid as Specified
 Alternate - Mfg/Model:

Code: **96012** Item: **ILLUMINATED MAGNIFIER**

Qty: **1** Unit Cost: Total Cost:

Bid as Specified
 Alternate - Mfg/Model:

Code: **96013** Item: **MEDICINE CABINET**

Qty: **1** Unit Cost: Total Cost:

Bid as Specified
 Alternate - Mfg/Model:

Code: **96014** Item: **TREATMENT TABLE**

Qty: **1**

Unit Cost:

Total Cost:

Bid as Specified

Alternate - Mfg/Model:

Code: **96015** Item: **SCALE, HEIGHT AND WEIGHT**

Qty: **1**

Unit Cost:

Total Cost:

Bid as Specified

Alternate - Mfg/Model:

Code: **96016** Item: **STOOL, ADJUSTABLE, CASTERS**

Qty: **2**

Unit Cost:

Total Cost:

Bid as Specified

Alternate - Mfg/Model:

Code: **96017** Item: **SIDE TABLE, DRAWER CART**

Qty: **2**

Unit Cost:

Total Cost:

Bid as Specified

Alternate - Mfg/Model:

Code: **97100** Item: **PENCIL SHARPENER, ELECTRIC**

Qty: **40**

Unit Cost:

Total Cost:

Bid as Specified

Alternate - Mfg/Model:

Code: **97110** Item: **REFRIGERATOR WITH ICE MAKER**

Qty: **1**

Unit Cost:

Total Cost:

Bid as Specified

Alternate - Mfg/Model:

CONTRACT

Agreement made on _____, 2013, between the Town of
Arlington, Arlington, MA (the "Owner") and
_____, (the "Contractor"). The Owner and
Contractor agree as set forth below.

ARTICLE 1: THE CONTRACT DOCUMENTS

The Contract Documents consist of the following:

- Notice to Suppliers
- Invitation to Bid and Instructions to Bidders
- Bid Proposal
- Contract
- General and Special Conditions of the Contract
- Drawings and Specifications
- Performance Bond
- Certificate of Corporate Vote (if applicable)
- Any and all Addenda or Modifications thereto, all of which are incorporated herein by reference.

ARTICLE 2: THE WORK AND CONTRACT SUM

The Contractor shall perform all the work required by the Contract Documents for the furnishing, on site delivery, and installation as required of the following number coded items in PART 3 of the movable furnishings and equipment Specifications:

The Owner shall pay the Contractor for the performance of the work subject to additions and deductions as provided for in the Contract Documents, the Contract Sum of

\$_____. The Contract Sum is determined in accordance with the Contractor's Bid Proposal attached hereto and incorporated herein.

ARTICLE 3: COMMENCEMENT AND COMPLETION OF THE WORK

The work to be performed under this contract shall be commenced upon receipt by the Owner of the signed contract; all requisite bonds, certificates of insurance and other such items as may be required by the Contract Documents.

It is anticipated that the building to receive items contained within this Contract will be available for delivery and installation on or about August 5, 2013; provided, however, that the Contractor shall adjust its delivery and installation for a later date as necessary based on the availability of the building to receive the items contained within this Contract. The Contractor must submit a delivery and installation schedule to the Owner for the Owner's approval, providing for delivery and installation between the dates that the building is first available for receipt and the Contract Completion date. It is understood that the Contractor will need to coordinate its delivery and installation schedule with building availability and with other vendors and/or contractors. If delivery and installation occurs without written notification to the Owner, the Owner reserves the right to refuse delivery and installation of such item(s) until such time written notification is provided by the Contractor.

In no case shall installation of FURNITURE and EQUIPMENT occur later than the Contract Completion 23 August 2013. Completion of the work shall mean on site delivered and installed as specifically described in the Contract Documents.

ARTICLE 4: PAYMENT

When the Contractor has completed all of the work of any item, he shall submit a request for payment along with any supporting documentation required by the Owner to the Consultant. Thereafter the Consultant shall make an inspection of all items and work and shall forward to the Owner, a recommendation for payment based upon that inspection. The results of the inspection shall also be made known to the Contractor. Upon final completion, the Consultant will recommend to the Owner 100% payment provided that the Contract has been fully performed to the satisfaction of the Consultant and the Owner; for partial completion, an appropriately lesser amount may be recommended. Following receipt of the Contractor's request for payment and the Consultant's recommendation, the Owner shall make appropriate payment to the Contractor.

ARTICLE 5: AVAILABILITY OF FUNDS

Nothing in this Contract shall be deemed to commit the Owner to pay any sum in excess of monies lawfully appropriated or available to the Owner for the purposes described in this Contract.

ARTICLE 6: NOTICES

Any notice required under this Contract to be given by the Owner to the Contractor, or by the Contractor to the Owner, shall be deemed to have been given, whether or not received, if mailed by certified mail, return receipt requested, to the Owner:

Town of Arlington
Purchasing Department
730 Massachusetts Avenue
Arlington, MA 02476
Attn: Domenic Lanzillotti

with a copy to:

Point Line Space, Inc.
Mr. Peter S. Constable
75 Lowell Street
Carlisle, MA 10741

This Agreement executed as of the day and year first written above.

OWNER: Town of Arlington, Arlington, MA

By: _____

Approved as to Form:

By: _____

CONTRACTOR:

By: _____

Note: If the Contractor is a corporation please attach a certificate of authority.

CLERK'S CERTIFICATE

At a duly authorized meeting of the Board of Directors of:

_____ held on _____ at which all

Voted that _____ of this Company, be hereby authorized to execute contracts and bonds in the name and behalf of said Company, and affix its Corporate Seal thereto, and such execution of any contract of obligation on this

Company's name on its behalf by such _____ under seal of this Company shall be valid and binding upon this Company.

A TRUE COPY,

ATTEST: (Clerk)

PLACE OF BUSINESS:

DATE OF THIS CONTRACT:

I hereby certify that I am the Clerk of _____ that

_____ is the

duly elected _____ of said Company, and that the above vote has not been amended or rescinded and remains in full force and effect as to the date of this contract.

Clerk Signature

CORPORATE SEAL:

ATTESTATION CLAUSE FORM

I certify, under penalties of perjury, that I, to my knowledge and belief, have filed all state tax returns and paid all state taxes required under Law.

*Signature of Individual or Corporate Name/Corporate
Officer (Mandatory)

Company Name

** Social Security Number (Voluntary) or Federal
Identification Number

* Approval of a contract of other agreement will not be granted unless this certification clause is signed by the applicant.

** Your Social Security Number will be furnished to the Massachusetts Department of Revenue to determine whether or not you have met tax filing or tax payment obligations. Providers who fail to correct their non-filing or delinquency will not have a contract or other agreement issued, renewed, or extended. This request is made under the authority of Massachusetts General Laws, Ch. 62C, Sec. 49A.

GENERAL CONDITIONS

1. THE OWNER

The Owner, also referred to as the Awarding Authority, Town of Arlington, Arlington, MA as represented by and acting through the Town Manager, Town of Arlington.

2. THE FURNITURE/EQUIPMENT CONSULTANT

2.1. Point Line Space, Inc., 75 Lowell Street, Carlisle, MA 01741 is the Furniture/Equipment Consultant and shall be the representative of the Owner during the Contract period and shall observe the work in progress on behalf of the Owner. He shall be the interpreter of the Contract Documents; he shall have the authority to reject non-conforming work. He shall evaluate the Contractor's applications for payment make recommendations to the committee and confirm the date of final completion of the work.

3. THE CONTRACTOR

3.1. The Contractor is the individual owner, partnership, or corporation including all authorized representatives of such mentioned in the Contract, performing the work as described in the Contract.

3.2. The Contractor shall perform all work, including the furnishing of all material, labor, equipment, supplies, plants, tools, transportation, cartage of every description, superintendent, insurance, taxes, licenses and fees, installation of FURNISHINGS AND EQUIPMENT, and other services necessary for compliance with the Contract Documents

3.3. The Contractor shall obtain and pay for all permits and licenses of a temporary nature necessary for the performance of work.

3.4. The Contractor shall give all notices and comply with all laws, ordinances, rules and regulations relating to the conduct of the work as planned and specified.

3.5. If the Contractor observes that the Drawings and Specifications are ambiguous or at variance with each other, he shall promptly notify the Furniture/Equipment Consultant.

3.6. The Contractor shall furnish such bonds as are called for in the Invitation to Bid and Instructions to Bidders.

3.7. Before executing contract work, the Contractor shall furnish to the Owner satisfactory proof that he has taken out and is maintaining all the insurance required hereunder.

3.8. The Contractor agrees that he is fully responsible to the Owner for the acts and omissions of his Subcontractors, if any, and of persons employed by them, as he is for the acts and omissions of persons employed by him.

4. SEPARATE CONTRACTS/COORDINATION WITH SCHOOL OPERATIONS

4.1. If any part of the Contractor's work depends for proper execution or result upon the work of any other contractor, the Contractor shall inspect and promptly report to the Owner any defects in such work that renders it unsuitable for such proper execution and results. Failure to so inspect and report shall constitute acceptance of the other contractor's work except where defects develop in the other contractor's work after the execution of the Contractor's work. The Contractor shall coordinate his work and cooperate with other contractors.

5. PROTECTION OF WORK AND PROPERTY

5.1. The Contractor shall bear all risks of loss or of damage to all material, moveable furnishings and equipment to be provided by him hereunder until delivered to the appropriate building and placed in designated areas, unless otherwise agreed to by the Owner in writing.

5.2. The Contractor shall take all proper precautions to protect persons and existing property from injury, unnecessary interference or inconvenience and shall be responsible for the results of any failure in doing so.

5.3. The Contractor shall bear entire responsibility for the proper layout of his work and any damage, which he may cause to occur by any act or omission on his part.

6. TIME

6.1. All time limits stated in the Contract Documents are of the essence to the Contract.

6.2. If the Contractor is delayed in the prosecution or completion of the work by any damage caused by fire, war, embargoes, Acts of God, general strikes or lock-outs caused by acts of employees, adverse weather conditions not reasonably anticipated, or by delay caused by the Owner or the other contractors hired by the Owner, or other casualty for which the Contractor is not responsible, he shall be allowed such extension of time with no increase in price, for completion of the work. The Owner shall determine to be just. No extension of time for the completion of the work for any cause mentioned in this article shall be made unless a claim for extension of time is presented, in writing, to the Owner within seventy-two hours of the occurrence of such cause. Such extension of contract time shall be the Contractor's sole remedy in the event of delay.

7. REIMBURSEMENT TO THE OWNER FOR LOSS

7.1. If the Contractor delays the progress of any work let by the Owner under a separate contract, apart from this Contract, so as to cause loss for which the Owner becomes liable, then he shall reimburse the Owner for such loss, in such sums as the Owner shall determine to be just.

8. GUARANTEE

8.1. In consideration of the execution of this Contract by the Owner and the price herein stipulated to be paid and received for the work, the Contractor hereby binds and obligates himself and does hereby agree to bring all portions of the work under this Contract to entire completion free of all defects of material or workmanship and guarantees that the said work shall remain free of all defects of material and workmanship for a period of one (1) year from the date of final payment for the work, and also guarantees on written notice from the Owner to forthwith repair, and make good or cause to be repaired and made good, at his own expense and to the satisfaction of the Owner, all defects of material or workmanship in the said work and to pay for or cause to be paid for any damage to other work resulting therefrom, which may develop during the period of one (1) year from the date of final payment for the work under this Contract. The establishment of the time period of one year in this Section 8 relates only to the specific obligation of the Contractor to correct the work, and shall not supersede the terms of any warranty required by the Contract Documents. Longer manufacturer's warranties shall be passed on to the Owner.

9. COPIES OF DOCUMENTS FURNISHED

9.1. The Furniture/Equipment Consultant will furnish, free of charge, one complete set of electronic Drawings and Specifications to the contractor for the execution of the work.

10. EXAMINATION OF PREMISES AND CONDITIONS AFFECTING THE WORK

10.1. It is agreed and understood that the Contractor has examined the premises and is satisfied as to the existing conditions under which he will be obliged to operate in performing the work.

10.2. The Contractor shall not enter or have access to any space in the building in order to perform the work without first having given timely notice to the Owner so that the necessary arrangements may be made. In the performance of the work, the Contractor shall at all times furnish and maintain proper protection for the floors, walls, ceilings, fixtures, equipment, furniture, and/or other property of the Owner.

11. OBTAINING AND STUDY OF INSTRUCTIONS

11.1. The Contractor shall carefully study all specifications, drawings and other instructions from the Owner as they are delivered, and procure from the Owner or the Furniture/Equipment Consultant such special information, detailed drawings, etc., as may be necessary for the proper performance of the work.

12. QUALITY OF THE WORK

12.1. The Contractor shall carry out the work with due diligence and dispatch. All work performed and materials furnished shall be new and of the best quality and workmanship and to the satisfaction of the Furniture/Equipment Consultant and the Owner and shall be in strict accordance with the Contract requirements. Reused or refurbished items will not be accepted.

13. MATERIALS

13.1. All materials shall be new and delivered in manufacturer's original containers, clearly marked as to contents.

13.2. All materials shall be handled, installed and protected in accordance with the best practice in the industry and in strict accordance with the manufacturer's specifications and directions, except as the Contractor may be otherwise directed by the Owner or the Furniture/Equipment Consultant acting pursuant to the provisions of the Contract.

14. SUPERVISION

14.1. The Contractor shall provide a full time person for on site supervision, during the performance of any trade work associated with this contract. This individual and his qualifications shall be subject to the approval of the Owner.

15. CLEANING UP

15.1. Immediately after unpacking materials, the Contractor shall collect and remove from the building and/or premises all packing case lumber or other materials, excelsior, wrappings and other rubbish caused by his operations. Under no circumstances shall the Contractor use any on-site dumpster or dumping facility without prior written permission of the Owner.

15.2. At the completion of his work, the Contractor shall leave the work area "broom clean."

15.3. All materials, hardware, fixtures, and other equipment shall be left in undamaged, bright, polished condition.

15.4. All finished surfaces shall be left in perfect condition free of stains, spots, marks, dirt and other defects.

16. TAXES

16.1. Purchases made by the Owner are exempt from the payment of State Sales Tax and Federal Excise Taxes. The Contractor shall obtain from the Owner the Sales Tax Exemption Number applicable to the project, and shall include said number when ordering materials for the project.

17. ROYALTIES AND PATENTS

17.1. The Contractor shall pay all royalty and license fees. He shall defend all suits and claims for infringement of any patent rights and shall indemnify and save the Owner harmless from loss on account of any such suit or claim.

18. INTERPRETATIONS

18.1. Where reference is made to standard specifications and manufacturer's instructions, it shall mean to refer to the latest edition in effect on the date of the Contractor's bid.

18.2. All headings of articles, paragraphs and subparagraphs in the specifications shall be deemed to be a part of the ensuing text and shall be taken into consideration in the interpretation or construction thereof.

19. WORKMEN'S COMPENSATION INSURANCE

19.1. Before commencing performance of the Contract, the Contractor shall provide, by insurance, for the payment of compensation and the furnishing of other benefits under Chapter 152 of the General Laws to all persons to be employed under the Contract and shall continue such insurance in full force and effect during the term of the Contract. A certificate evidencing such insurance shall be deposited with the Owner prior to execution of contract.

20. COMPREHENSIVE GENERAL LIABILITY AND PROPERTY DAMAGE INSURANCE

20.1. The Contractor shall take out and maintain during the life of the Contract, such Comprehensive General Liability Insurance as shall protect him from claims for damages for personal injury including accidental death, as well as from claims for property damage, which may arise from operations under the Contract, whether such operations by himself or by anyone directly or indirectly employed by him, and the amount of such insurance shall be as follows:

20.2. Comprehensive General Liability Insurance for personal injury in an amount not less than one million dollars (\$1,000,000.00) for each occurrence and in an amount not less than one million dollars (\$1,000,000.00) annual aggregate.

20.3. Property Damage Insurance in an amount not less than one million dollars (\$1,000,000.00) for each occurrence and in an amount not less than one million dollars (\$1,000,000.00) annual aggregate.

20.4. A certificate of insurance evidencing such coverage shall be deposited with the Owner prior to execution of contract, naming the Town of Arlington, Arlington, MA as an additional party insured.

21. PROPERTY INSURANCE

21.1. The Contractor shall purchase and maintain in the name of the Owner, property insurance insuring the perils of fire, extended coverage, vandalism and malicious mischief on a one hundred

percent (100%) value basis on the insurable portions of the work for the benefit of the Owner, the Contractor and/or his Subcontractors, as the interest of each may appear. This coverage is to remain in effect until Final Acceptance of the Work by the Owner.

21.2. A certificate of insurance evidencing such coverage shall be deposited with the Owner prior to execution of contract.

22. NON-DISCRIMINATION IN EMPLOYMENT

22.1. In connection with performance of the work under the Contract, the Contractor agrees not to discriminate against any employee or applicant for employment because of race, color, religious creed, national origin, age, sex, or ancestry. The aforesaid provision shall include, but not be limited to, the following:

22.2. Employment upgrading, demotion or transfer; recruitment or recruitment advertising; layoff or termination; rates of pay or other forms of compensation; conditions or privileges of employment and selection for training, including apprenticeship.

22.3. The Contractor agrees to post hereafter in conspicuous places, available for employees and applicants for employment, notices to be provided by the Massachusetts Commission Against Discrimination setting forth the provisions of the Fair Employment Practice Law of the Commonwealth.

23. INDEMNIFICATION OF OWNER AND AGENTS

23.1. It is agreed and understood that the Contractor has made his own examinations and estimates and shall not hold the Owner, its agents or employees responsible for or bound by any schedule or estimate furnished hereunder, and shall take all responsibility for the prosecution of the work and shall bear all losses resulting to him in such prosecution of the work. He shall assume the defense of and hold the Owner, its agents and employees harmless from all suits and claims against them or any of them arising from the use of any invention, patent, or patent right, material, labor or implement in connection with the work. He shall pay all debts for labor and materials contracted for by him and for the rental of appliances and equipment hired by him. He shall conform to all requirements of law and all other public authorities, state or local, relating to the methods or materials to be used, or to the persons to be employed in doing the work. He shall indemnify and hold the Owner, the Furniture/Equipment Consultant, their agents and employees harmless from and against any and all claims, liability, and damages of every nature and description (including attorney's fees) related to the performance of the work which they may suffer provided that such claim, liability or damage is caused in whole or in part by any negligent act or omission of the Contractor, his agents or employees, or anyone for whose acts any of them may be liable.

24. CORRECTION OF DAMAGES AND FINAL CLEANING

24.1. The Contractor shall be fully responsible for the following performed at his own expense, and to the satisfaction of the Owner:

24.2. Repairing, replacing and/or otherwise correcting damages and flaws to items furnished by the Contractor.

24.3. Repairing, replacing and/or otherwise correcting damages and flaws to other areas caused by work performed by the Contractor.

24.4. Performing final cleaning, upon completion of the Contractor's work.

24.5. The Owner reserves the right, after giving seventy-two hours notice thereof to the Contractor, to have such defective work corrected, or to perform such cleaning, and to deduct the cost thereof from the sums otherwise due the Contractor.

25. TERMINATION BY THE CONTRACTOR

25.1. If the Furniture/Equipment Consultant fails to certify payment for a period of thirty (30) days after request of the Contractor, through no fault of the Contractor, or if the Owner fails to make payment thereon for a period of sixty (60) days or as otherwise specified, then the Contractor may, upon thirty (30) days written notice to the Owner, terminate the Contract and recover from the Owner payment for all Work executed and for any proven loss sustained upon the materials and/or equipment, including reasonable profit and damages.

26. TERMINATION BY THE OWNER

26.1. If the Contractor defaults or neglects to carry out the Work in conformance with the Contract Documents or fails to perform any provisions of the Contract, the Owner may, after seven (7) days written notice to the Contractor and without prejudice to any other remedy he may have, make good such deficiencies and may deduct the cost thereof from the payment then or thereafter due the Contractor or, at his option, may terminate the Contract and take possession of the site and of all material, equipment, tools, and construction equipment and machinery thereon owned by the Contractor and may finish the Work by whatever method he may deem expedient, and if the unpaid balance of the Contract Sum exceeds the expense of finishing the Work, such excess shall be paid to the Contractor, but if such expense exceeds such unpaid balance, the Contractor shall pay the difference to the Owner.

27. ASSIGNMENTS

27.1. Neither party to the Contract shall assign or sublet the Contract without the written consent of the other; nor shall the Contractor assign any monies due him without the written consent of the Owner.

28. AMENDMENTS

28.1. This Contract represents the entire and integrated agreement between the parties hereto and supersedes all prior negotiation, representations or agreements, either written or oral. The Contract may be amended or modified only by a written amendment signed by the Contractor and by an official of the Owner having authority to bind the Owner.

29. CONFLICT OF INTEREST

29.1. Any activity by the Contractor, his agents or employees that would constitute a violation of the conflict of interest statute, M.G.L. Chapter 268A, is hereby prohibited and shall constitute a material breach of the Contract.

SPECIAL CONDITIONS

1. LOCATION

1.1. The work is to be performed at the Thompson Elementary School, 60 N. Union Street, Arlington, MA 02474.

2. SCHEDULE FOR PERFORMANCE OF THE WORK

2.1. The items to be provided under the contract shall be delivered and installed, as stated in the Contract, Article 3. Please note that individual items may require more than one delivery to the same location.

2.2. At the request of the Furniture/Equipment Consultant and no later than 30 days before the commencement of the installation period, the Contractor shall submit his detailed schedule for delivery and installation of the work.

2.3. The Contractor shall submit all samples, furnishings, shop drawings, and mock-ups to the Furniture/Equipment Consultant as required by his particular items and the Contract Documents. He shall submit a copy of manufacturers' acknowledgments for each item. All submissions shall be complete within two calendar months after receipt of Contract.

3. DEFINITION OF INSTALLATION, OWNERSHIP

3.1. Installation shall have occurred when the Contractor has performed the following to the satisfaction of the Owner and as approved by the Furniture/Equipment Consultant. Final installation is to be reviewed by the manufacturer's representative and/or sales representative with written documentation to be submitted to the Owner stating compliance with the following:

3.1.1. Each and every item comprising the work has been furnished complete and as described in the Contract Documents.

3.1.2. The material is located, attached, connected and/or otherwise in-place as shown on the Drawings or indicated in the Specifications.

3.1.3. The material is clean and polished, and the area is free from packing as required by the General Conditions.

3.1.4. Guarantees, maintenance manuals, keys and other loose items have been delivered to the Owner.

3.1.5. Any required instruction to the Owner has been satisfactorily given.

3.2. The Contractor shall receive all materials at the site. The Contractor shall be responsible for determining whether the quantities claimed have been delivered, and whether there is no apparent damage. The Owner reserves the right to refuse delivery of any shipment if it arrives in the absence of the Contractor, or arrives on a date(s) not previously scheduled with the Owner or Furniture/Equipment Consultant. Such shipments shall include, but will not be limited to, third party trucking companies, and shipments direct from the manufacturer.

3.3. The Contractor's installation of the materials must take place within the times approved by the Owner and the Furniture/Equipment Consultant and in accordance with Section 5 below.

3.4. If the Contractor obtains early delivery of materials (prior to the scheduled installation period) he shall be entirely responsible for the receiving, handling, storage and final delivery of the materials,

including warehousing as may be necessary until the start of the installation period. He shall make his own arrangement with all parties concerned in this regard.

3.5. If the Owner cannot make the premises available for final installation as shown on the drawings at the time scheduled for the installation period, he shall give timely notice to the Contractor. The Contractor, at his option, may choose to make his own temporary storage arrangements or may use a space provided at the project if available for the temporary storage of his material. In such cases the Owner will endeavor to protect material; however, the Owner shall not be liable for damages incurred during this period. The Owner will make appropriate partial payment up to but not exceeding 75% of the contract value of the delivered item, during this period for material if stored on his premises and will give timely notice of the readiness of the premises for final installation. By such storage and/or partial payment the Owner shall not be deemed to have accepted nor shall the Contractor be deemed to have installed the material.

3.6. The Owner's acceptance shall take place upon final installation and completion of the work to the Owner's satisfaction in accordance with the Contract Documents. For insurance and other purposes, however, the Owner's interest shall be in direct relation to the amount of partial payment made upon the account.

3.7. If any work which has been previously accepted, specifically or by the making of payment, is found to have defects, damage, or deficiencies, or fails to conform to the Contract Documents, the Owner may revoke acceptance. Such revocation shall be made by giving prompt notice to the Contractor, and the Contractor shall promptly remedy the same at his own expense.

4. OWNER'S REMEDY FOR DELAY

4.1. It is understood and agreed that time is of the essence of this Contract. If the Contractor fails to achieve final completion of any portion of the work by the applicable Contract Completion Date, the Owner shall, without prejudice to any other remedy the Owner may have, require that the Contractor supply similar items deemed suitable by the Owner on a temporary basis for the intended use. These items must be placed in accordance with the Contract Documents and removed by the Contractor at the time of installation of the actual items purchased. Such temporary furnishings or equipment must be installed in conformance with the scheduled completion dates set forth in the contract at no cost to the owner.

4.2. As an alternative remedy to paragraph 4.1 the Owner may assess liquidated damages in the amount of \$200.00 dollars per day for each day after the Contractor has failed to complete its work.

4.3. The whole or any part of said remedy for delay may be waived by the Owner in writing at the Owner's sole discretion if the Owner determines the operation of the school will not be affected by the absence of such furnishings.

5. HOURS OF WORK

5.1. The Contractor shall furnish sufficient forces to insure the prosecution of work in accordance with the schedule. If the installation of the material is not complete by the appropriate Contract completion date, then the Contractor shall, at the Owner's request, carry out all remaining installation work outside school hours, at no extra cost to the Owner, so as to avoid disturbing normal school activities.

5.2. Subject to 5.1 above, work shall be performed during normal working hours except work may be performed on night shifts, overtime, Sundays and holidays when permission to do so has been obtained from the Owner.

5.3. The Contractor will not be entitled to additional compensation for extra shifts or overtime work required to perform the work unless the Owner specifically agrees to assume such payment obligation in advance of authorizing such additional compensation.

6. FIRE RESISTANCE

6.1. Applicable regulations: All items furnished shall comply with the current requirements of 527 CMR 21.00 "Flammable Decorations" and 527 CMR 29.00 "Upholstered Furniture", which is part of the Commonwealth of Massachusetts Department of Public Safety Board of Fire Prevention Regulations 527 CMR 1.00- 50.00 dated August 25, 1995, and as amended.

7. MAINTENANCE INSTRUCTIONS

7.1. The Contractor must supply the Owner with satisfactory instructions on the proper maintenance of all items covered in this Contract.

8. MANUFACTURERS' WARRANTIES

8.1. In addition to the guarantee requirement of the General Conditions, certain equipment is warranted to the original purchaser for longer periods to be free from defects in material and workmanship. In order for the Owner to benefit from such warranties, the Contractor shall forward copies of the manufacturer's standard warranty forms to the Owner as a condition of the Owner's final acceptance of such equipment.

9. SHOP DRAWINGS

9.1. Where required in the specifications, shop drawings shall be submitted. All drawings shall be at minimum 1/4" scale giving accurate as-built conditions where relevant, accurate rough-in dimensions and exact indication of connections to all services. The Contractor must supply detailed specification information as requested, must submit three sets of prints for each shop drawing to the Furniture/Equipment Consultant, and shall begin no affected portions of the work before approval of shop drawings.

10. PROJECT COMMUNICATION

10.1. Communication between the Contractor shall be through the Furniture/Equipment Consultant, as the representative of the Owner during the Contract period. The Contractor shall make no direct communication with the Owner without first notifying the Furniture/Equipment Consultant. If, in any circumstance, such direct communication occurs, it is to be made in writing with a copy sent simultaneously to the Furniture/Equipment Consultant.

Code: **11110B** Description: **STUDENT CHAIR, 12"HT, CANTILEVER**

Manufacturer/Model No: **Scholar Craft, Ovation - WM3412CO**

Features: **CAL133, Sled Base**

Width:

Depth:

Height:

Seat Ht: **12"**

Color/Finish: **Seat: Brick; Frame: Chrome**

Specification:

GENERAL: The cantilever design shall allow the placement of the chair seat on the specified desk without damage to the desk's top.

SEAT SHELL: Seat shell shall be a one-piece with ergonomically designed hour glass shape. Seat shall be constructed of heavy duty, static free, high-density polypropylene material with a multi-grain surface. The seat shall be injection molded into a one-piece shell unit with 17 heavy duty reinforcing structural ribs. The thickness of polypropylene shall be 5/16" at seat and back and 1/4" at mounting ribs. Molded seat shell shall provide proper lumbar and high back shoulder support. The seat shall be attached to the frame by means of steel rivets attached to a fully welded engineered mounting bracket underneath the seat with no exposed hardware on the surface. The seat shall carry four under seat polyurethane bumpers fastened with screws to the steel tube positioned for balance on all desk tops including contoured front edge tops. Seat shells must have a handle grip hole. Shell shall be available in at least eight (8) colors. Each chair shell shall have a label listing its conformance with California Bureau of Home Furnishings, Technical Bulletin 133, Flammability Test Procedures for Seating Furniture for Use in Public Occupancies.

FRAME: Leg tube shall be made of continuous, heavily reinforced tubular steel, 11-gauge outer tube with a tube-in-tube design for extra reinforcement. Legs shall be 1" round in diameter. Mounting brackets shall be 16 gauge. Leg tubes and mounting brackets shall be all circum-welded to form a structurally solid, freestanding frame.

FINISH: Frame shall be chrome.

GLIDES: Glides shall be a co-injected ABS plastic with a rubberized neoprene floor contact pad to prevent marking and noise on tile and resilient floors.

WARRANTY: Chairs shall be provided with 15 year warranty.

Code: **11110C** Description: **STUDENT CHAIR, 14"HT, CANTILEVER**

Manufacturer/Model No: **Scholar Craft, Ovation - WM3414CO**

Features: **CAL133, Sled Base**

Width:

Depth:

Height:

Seat Ht: **14"**

Color/Finish: **Seat: Brick; Frame: Chrome**

Specification:

GENERAL: The cantilever design shall allow the placement of the chair seat on the specified desk without damage to the desk's top.

SEAT SHELL: Seat shell shall be a one-piece with ergonomically designed hour glass shape. Seat shall be constructed of an automotive grade Polypropylene. The thickness of polypropylene shall be 5/16" at seat and back and 1/4" at mounting ribs. Molded seat shell shall provide proper lumbar and high back shoulder support. Thirteen (13) reinforcement ribs shall be required for back support. The seat shall be attached to the frame by means of (6) steel rivets attached to a fully welded engineered mounting bracket. The seat shall carry four under seat polyurethane bumpers fastened with screws to the the steel tube positioned for balance on all desk tops including contoured front edge tops. Seat shells must have a handle grip hole. Shell shall be available in at least eight (8) colors. Each chair shell shall have a label listing its conformance with California Bureau of Home Furnishings, Technical Bulletin 133, Flammability Test Procedures for Seating Furniture for Use in Public Occupancies.

FRAME: Leg tube shall be made of continuous, heavily reinforced tubular steel, 11-gauge outer tube with a tube-in-tube design for extra reinforcement. Legs shall be 1" round in diameter. Mounting brackets shall be 16 gauge. Leg tubes and mounting brackets shall be all circum-welded to form a structurally solid, freestanding frame.

FINISH: Frame shall be chrome.

GLIDES: Glides shall be a co-injected ABS plastic with a rubberized neoprene floor contact pad to prevent marking and noise on tile and rubber floors.

WARRANTY: Chairs shall be provided with 15 year warranty.

Code: **11110D** Description: **STUDENT CHAIR, 16"HT, CANTILEVER**

Manufacturer/Model No: **Scholar Craft, Ovation - WM3416CO**

Features: **CAL133, Sled Base**

Width:

Depth:

Height:

Seat Ht: **16"**

Color/Finish: **Seat: Brick; Frame: Chrome**

Specification:

GENERAL: The cantilever design shall allow the placement of the chair seat on the specified desk without damage to the desk's top.

SEAT SHELL: Seat shell shall be a one-piece with ergonomically designed hour glass shape. Seat shall be constructed of an automotive grade Polypropylene. The thickness of polypropylene shall be 5/16" at seat and back and 1/4" at mounting ribs. Molded seat shell shall provide proper lumbar and high back shoulder support. Thirteen (13) reinforcement ribs shall be required for back support. The seat shall be attached to the frame by means of (6) steel rivets attached to a fully welded engineered mounting bracket. The seat shall carry four under seat polyurethane bumpers fastened with screws to the the steel tube positioned for balance on all desk tops including contoured front edge tops. Seat shells must have a handle grip hole. Shell shall be available in at least eight (8) colors. Each chair shell shall have a label listing its conformance with California Bureau of Home Furnishings, Technical Bulletin 133, Flammability Test Procedures for Seating Furniture for Use in Public Occupancies.

FRAME: Leg tube shall be made of continuous, heavily reinforced tubular steel, 11-gauge outer tube with a tube-in-tube design for extra reinforcement. Legs shall be 1" round in diameter. Mounting brackets shall be 16 gauge. Leg tubes and mounting brackets shall be all circum-welded to form a structurally solid, freestanding frame.

FINISH: Frame shall be chrome.

GLIDES: Glides shall be a co-injected ABS plastic with a rubberized neoprene floor contact pad to prevent marking and noise on tile and rubber floors.

WARRANTY: Chairs shall be provided with 15 year warranty.

Code: **11110E** Description: **STUDENT CHAIR, 18"HT, CANTILEVER**

Manufacturer/Model No: **Scholar Craft, ovation - WM3418CO**

Features: **CAL133, Sled Base**

Width:

Depth:

Height:

Seat Ht: **18"**

Color/Finish: **Seat: Brick; Frame: Chrome**

Specification:

GENERAL: The cantilever design shall allow the placement of the chair seat on the specified desk without damage to the desk's top.

SEAT SHELL: Seat shell shall be a one-piece with ergonomically designed hour glass shape. Seat shall be constructed of an automotive grade Polypropylene. The thickness of polypropylene shall be 5/16" at seat and back and 1/4" at mounting ribs. Molded seat shell shall provide proper lumbar and high back shoulder support. Thirteen (13) reinforcement ribs shall be required for back support. The seat shall be attached to the frame by means of (6) steel rivets attached to a fully welded engineered mounting bracket. The seat shall carry four under seat polyurethane bumpers fastened with screws to the the steel tube positioned for balance on all desk tops including contoured front edge tops. Seat shells must have a handle grip hole. Shell shall be available in at least eight (8) colors. Each chair shell shall have a label listing its conformance with California Bureau of Home Furnishings, Technical Bulletin 133, Flammability Test Procedures for Seating Furniture for Use in Public Occupancies.

FRAME: Leg tube shall be made of continuous, heavily reinforced tubular steel, 11-gauge outer tube with a tube-in-tube design for extra reinforcement. Legs shall be 1" round in diameter. Mounting brackets shall be 16 gauge. Leg tubes and mounting brackets shall be all circum-welded to form a structurally solid, freestanding frame.

FINISH: Frame shall be chrome.

GLIDES: Glides shall be a co-injected ABS plastic with a rubberized neoprene floor contact pad to prevent marking and noise on tile and rubber floors.

WARRANTY: Chairs shall be provided with 15 year warranty.

Code: **11231** Description: **STOOL, CLASSROOM**
Manufacturer/Model No: **SCHOLAR CRAFT - 7000**
Features: **Adjustble height 18" - 24"**
Width: Depth: Height: **Adj.** Seat Ht:
Color/Finish: **Hard Plastic: Light Grey, Frame/Legs: Chrome**

Specification:

SEAT: Seat shall be made of 5/8" thick Melsur solid plastic top fastened directly to the frame with self threading screws. There shall be no exposed rivets.

FRAME/LEGS: Frame shall be 1", 18 gauge tubing with 3/8" diameter solid rod foot ring. The frame shall be gas shielded and metal arc welded for maximum strength and stability.

GLIDES: Glides shall be high shoulder nylon glides with an internal gripper spring. Glides shall be 1-1/4" diameter and a 40 degree full-swivel with a 1/2 shoulder.

WARRANTY: The product shall carry 15 year manufacturer's warranty.

Code: **12241** Description: **STUDENT DESK, BOOMERANG**

Manufacturer/Model No: **Alumni - T-BOOM282836-BB**

Features: **Adjustable**

Width: **36"**

Depth: **28"**

Height: **Adj.**

Seat Ht:

Color/Finish: **Top: Grey Sand; Legs: Black; Bookbox: Black**

Specification:

TOP: The desktop shall be a full 5/8" thickness throughout with work surface dimensions of 28" x 28" x 36" that provide for more than 350 square inches of useable space for the students. Two pencil grooves shall be embossed in place. Desktops shall be a solid plastic manufactured with ground hardwood flour, color pigment and melamine plastic resins blended and compressed under heat and pressure to form a homogeneous top. Additional process shall incorporate use of colored paper impregnated with melamine for all desktops as the means of controlling color variations and consistency.

BOOK BOX: Book box shall be constructed of 18 gauge steel, die cut and formed into a trapezoidal shape with all seams welded in each joining corner. The front edge shall be formed with a reinforced safety edge. The book box shall be mounted independent of the frame and shall be powder coated. There shall be a minimum of 9 #10 -9/16 mounting screws.

FRAME: The frame shall be tubular fully welded steel frame with steel plates mounting the legs in place at each corner using double locking bolts to secure legs. All corners shall be smooth and finished before the frame is powder coated. The frame shall be fastened to the desk top with nine (9) screws. The combination of the fully welded frame and leg assembly shall allow to absorb all the stress and provide stability to the individual legs as the desks are reconfigured.

LEGS: Outer legs shall be made of 1 1/4" diameter round 16 gauge powder coated outer steel tube welded to a 12 gauge plate and 1 1/8" diameter round 16 gauge chrome plated inner steel tube. All outer legs and the frame shall be powder coated after welding and chemical cleaning to yield a consistent and durable finish. All inner steel tube legs shall be chemically cleaned and prepared prior to the nickel chrome plating. The nickel chrome plating shall have a minimum of 1 mil thickness.

GLIDES: Glides shall be nylon swivel glides.

WARRANTY: Desks shall be provided with 15 year warranty.

Code: **14100** Description: **ACTIVITY TABLE, ROUND**
Manufacturer/Model No: **FLEETWOOD - 22.0631.25078**
Features: **36" Diameter**
Width: **36"** Depth: **36"** Height: **Adj.** Seat Ht:
Color/Finish: **Top: Gray; Edge: Gray; Frame and Legs: Silver**

Specification:

Top: Top shall be constructed with 1" thick, 445# particleboard substrate with permanently bonded, .050" thick high pressure laminate surface. Top shall have a .020" backer sheet as a balance sheet. All edges of top shall be banded with 3 mm thick PVC material bonded with hot-melt adhesive. Top shall be attached to the frame assembly using #10x2" truss head screws.

Frame: Frame shall be fully unitized fabricated from 1-1/4", 16-gauge square steel tubing, butt-welded to form a solid rectangular support under the top.

Legs: Legs shall be adjustable telescopic type with 1-1/2", 16-gauge round steel tubing to receive 1-1/4", 16-gauge round steel tube leg. The height adjustability shall be achieved by a set screw style mechanism. The frame and legs shall be finished with baked enamel paint.

Glides: The legs shall be equipped with 3/8" diameter 1-1/2" long stem with 1-1/2" diameter black polyethylene plastic base.

Code: **14231** Description: **ACTIVITY TABLE, RECTANGLE**

Manufacturer/Model No: **FLEETWOOD - 93.6381.6XX.000**

Features:

Width: **60"**

Depth: **30"**

Height: **Adj.**

Seat Ht:

Color/Finish: **Top: Gray; Edge: Gray; Frame and Legs: Silver**

Specification:

Top: Top shall be constructed with 1" thick, 445# particleboard substrate with permanently bonded, .050" thick high pressure laminate surface. Top shall have a .020" backer sheet as a balance sheet. All edges of top shall be banded with 3 mm thick PVC material bonded with hot-melt adhesive. Top shall be attached to the frame assembly using #10x2" truss head screws.

Frame: Frame shall be fully unitized fabricated from 1-1/4", 16-gauge square steel tubing, butt-welded to form a solid rectangular support under the top.

Legs: Legs shall be adjustable telescopic type with 1-1/2", 16-gauge round steel tubing to receive 1-1/4", 16-gauge round steel tube leg. The height adjustability shall be achieved by a set screw style mechanism. The frame and legs shall be finished with baked enamel paint.

Glides: The legs shall be equipped with 3/8" diameter 1-1/2" long stem with 1-1/2" diameter black polyethylene plastic base.

Code: **14232** Description: **ACTIVITY TABLE, RECTANGLE, 24D X 48W**

Manufacturer/Model No: **FLEETWOOD - 93.4281.6XX.000**

Features:

Width: **48"** Depth: **24"** Height: **Adj.** Seat Ht:

Color/Finish: **Top: Gray; Edge: Gray; Frame and Legs: Silver**

Specification:

Top: Top shall be constructed with 1" thick, 445# particleboard substrate with permanently bonded, .050" thick high pressure laminate surface. Top shall have a .020" backer sheet as a balance sheet. All edges of top shall be banded with 3 mm thick PVC material bonded with hot-melt adhesive. Top shall be attached to the frame assembly using #10x2" truss head screws.

Frame: Frame shall be fully unitized fabricated from 1-1/4", 16-gauge square steel tubing, butt-welded to form a solid rectangular support under the top.

Legs: Legs shall be adjustable telescopic type with 1-1/2", 16-gauge round steel tubing to receive 1-1/4", 16-gauge round steel tube leg. The height adjustability shall be achieved by a set screw style mechanism. The frame and legs shall be finished with baked enamel paint.

Glides: The legs shall be equipped with 3/8" diameter 1-1/2" long stem with 1-1/2" diameter black polyethylene plastic base.

Code: **14233** Description: **ACTIVITY TABLE, RECT., 36D X 60W**

Manufacturer/Model No: **FLEETWOOD - 93.6681.6XX.000**

Features: **Adjustable Height**

Width: **60"** Depth: **36"** Height: **Adj.** Seat Ht:

Color/Finish: **Top: Gray; Edge: Gray; Frame and Legs: Silver**

Specification:

Top: Top shall be constructed with 1" thick, 445# particleboard substrate with permanently bonded, .050" thick high pressure laminate surface. Top shall have a .020" backer sheet as a balance sheet. All edges of top shall be banded with 3 mm thick PVC material bonded with hot-melt adhesive. Top shall be attached to the frame assembly using #10x2" truss head screws.

Frame: Frame shall be fully unitized fabricated from 1-1/4", 16-gauge square steel tubing, butt-welded to form a solid rectangular support under the top.

Legs: Legs shall be adjustable telescopic type with 1-1/2", 16-gauge round steel tubing to receive 1-1/4", 16-gauge round steel tube leg. the height adjustability shall be achieved by a set screw style mechanism. The frame and legs shall be finished with baked enamel paint.

Glides: The legs shall be equipped with 3/8" diameter 1-1/2" long stem with 1-1/2" diameter black polyethylene plastic base.

Code: **14234** Description: **ACTIVITY TABLE, RECT., 36D X 72W**
Manufacturer/Model No: **FLEETWOOD - 93.7680.6XX.000**
Features: **Adjustable Height**
Width: **72"** Depth: **36"** Height: **Adj.** Seat Ht:
Color/Finish: **Top: Gray; Edge: Gray; Frame and Legs: Silver**

Specification:

Top: Top shall be constructed with 1" thick, 445# particleboard substrate with permanently bonded, .050" thick high pressure laminate surface. Top shall have a .020" backer sheet as a balance sheet. All edges of top shall be banded with 3 mm thick PVC material bonded with hot-melt adhesive. Top shall be attached to the frame assembly using #10x2" truss head screws.

Frame: Frame shall be fully unitized fabricated from 1-1/4", 16-gauge square steel tubing, butt-welded to form a solid rectangular support under the top.

Legs: Legs shall be adjustable telescopic type with 1-1/2", 16-gauge round steel tubing to receive 1-1/4", 16-gauge round steel tube leg. the height adjustability shall be achieved by a set screw style mechanism. The frame and legs shall be finished with baked enamel paint.

Glides: The legs shall be equipped with 3/8" diameter 1-1/2" long stem with 1-1/2" diameter black polyethylene plastic base.

Code: **14235** Description: **ACTIVITY TABLE, RECT., 24D X 60W**
Manufacturer/Model No: **FLEETWOOD - 93.6281.6XX.000**
Features: **Adjustable Height**
Width: **60"** Depth: **24"** Height: **Adj.** Seat Ht:
Color/Finish: **Top: Gray; Edge: Gray; Frame and Legs: Silver**

Specification:

Top: Top shall be constructed with 1" thick, 445# particleboard substrate with permanently bonded, .050" thick high pressure laminate surface. Top shall have a .020" backer sheet as a balance sheet. All edges of top shall be banded with 3 mm thick PVC material bonded with hot-melt adhesive. Top shall be attached to the frame assembly using #10x2" truss head screws.

Frame: Frame shall be fully unitized fabricated from 1-1/4", 16-gauge square steel tubing, butt-welded to form a solid rectangular support under the top.

Legs: Legs shall be adjustable telescopic type with 1-1/2", 16-gauge round steel tubing to receive 1-1/4", 16-gauge round steel tube leg. the height adjustability shall be achieved by a set screw style mechanism. The frame and legs shall be finished with baked enamel paint.

Glides: The legs shall be equipped with 3/8" diameter 1-1/2" long stem with 1-1/2" diameter black polyethylene plastic base.

Code: **14310** Description: **ACTIVITY TABLE, TRAP.**
Manufacturer/Model No: **FLEETWOOD - 29.6301.25078**
Features: **Adjustable Height**
Width: **60"** Depth: **30"** Height: **Adj.** Seat Ht:
Color/Finish: **Top: Gray; Edge: Gray; Frame and Legs: Silver**

Specification:

Top: Top shall be constructed with 1" thick, 445# particleboard substrate with permanently bonded, .050" thick high pressure laminate surface. Top shall have a .020" backer sheet as a balance sheet. All edges of top shall be banded with 3 mm thick PVC material bonded with hot-melt adhesive. Top shall be attached to the frame assembly using #10x2" truss head screws.

Frame: Frame shall be fully unitized fabricated from 1-1/4", 16-gauge square steel tubing, butt-welded to form a solid rectangular support under the top.

Legs: Legs shall be adjustable telescopic type with 1-1/2", 16-gauge round steel tubing to receive 1-1/4", 16-gauge round steel tube leg. the height adjustability shall be achieved by a set screw style mechanism. The frame and legs shall be finished with baked enamel paint.

Glides: The legs shall be equipped with 3/8" diameter 1-1/2" long stem with 1-1/2" diameter black polyethylene plastic base.

Code: **14410** Description: **ACTIVITY TABLE, KIDNEY**
Manufacturer/Model No: **FLEETWOOD - 94.1781.25078**
Features: **Adjustable Height**
Width: **72"** Depth: **48"** Height: **Adj.** Seat Ht:
Color/Finish: **Top: Gray; Edge: Gray; Frame and Legs: Silver**

Specification:

Top: Top shall be constructed with 1" thick, 445# particleboard substrate with permanently bonded, .050" thick high pressure laminate surface. Top shall have a .020" backer sheet as a balance sheet. All edges of top shall be banded with 3 mm thick PVC material bonded with hot-melt adhesive. Top shall be attached to the frame assembly using #10x2" truss head screws.

Frame: Frame shall be fully unitized fabricated from 1-1/4", 16-gauge square steel tubing, butt-welded to form a solid rectangular support under the top.

Legs: Legs shall be adjustable telescopic type with 1-1/2", 16-gauge round steel tubing to receive 1-1/4", 16-gauge round steel tube leg. the height adjustability shall be achieved by a set screw style mechanism. The frame and legs shall be finished with baked enamel paint.

Glides: The legs shall be equipped with 3/8" diameter 1-1/2" long stem with 1-1/2" diameter black polyethylene plastic base.

Code: **14501** Description: **ART TABLE**
Manufacturer/Model No: **Fleetwood - 22.6484-25058**
Features: **Phenolic Top**
Width: **60"** Depth: **42"** Height: **29"** Seat Ht:
Color/Finish: **Phenolic Top - Black, Frame:Silver; Legs: Wood, Maple**

Specification:

Top: Tops shall be thermo-fused phenolic resin composite. Top shall be 3/4" thick, black in color, and have a smooth, non-glare finish. Tops shall be chemical, solvent, and stain resistant. All exposed edges shall have a 1/8" bevel. Top shall be attached to the frame assembly using #10 x 2" truss head screws.

Frame: Frame shall be fully unitized fabricated from 1-1/4", 16-gauge square steel tubing, butt welded to form a solid rectangular support under the top.

Legs: Legs shall be of telescopic type with 1-1/2", 16-gauge square steel tubing. Each leg shall be reinforced with a gusset fabricated from 1/4" diameter solid rod welded to the leg and top frame. Frame and legs are finished with baked enamel paint.

Glides: Legs shall be equipped with plastic-base adjustable levelers to compensate for uneven floors.

Code: **21100** Description: **DESK CHAIR**
Manufacturer/Model No: **Buzz Seating - SNAP, SN FA**
Features: **Upholstered Seat and Plastic Back**
Width: **22"** Depth: **21.5"** Height: **Adj.** Seat Ht: **18.5" to**
Color/Finish: **Back: Black, Seat Fabric: Quasar, QU802, Mercury; Base: Black painted steel.**

Specification:

The chair shall feature the following:
360 degree swivel
Torsion bar "flex back" with tension adjustment
Flexible and perforated poly back
Dual back uprights
Pneumatic seat height adjustment (Class 4 cylinder)
Adjustable height "T" Arms
24' poly base with 50 mm casters
CAL 133 approved.
Grade 1 fabric exceeding 600,000 double rubs.

Code: 21100A Description: **DESK CHAIR**
Manufacturer/Model No: **Buzz Seating - SNAP, SN FA**
Features: **Upholstered Seat and Plastic Back**
Width: **22"** Depth: **21.5"** Height: **Adj.** Seat Ht: **18.5" to**
Color/Finish: **Back: Black, Seat Fabric: Quasar, QU501, Cypress; Base:**
Black painted steel.

Specification:

The chair shall feature the following:
360 degree swivel
Torsion bar "flex back" with tension adjustment
Flexible and perforated poly back
Dual back uprights
Pneumatic seat height adjustment (Class 4 cylinder)
Adjustable height "T" Arms
24" poly base with 50 mm casters
CAL 133 approved.
Grade 1 fabric exceeding 600,000 double rubs.

Code: 21200 Description: **GUEST CHAIR**
Manufacturer/Model No: **National Office Furniture - CINCH, N45AU-P10**
Features: **Upholstered Seat, Plastic back**
Width: **21"** Depth: **21"** Height: **31"** Seat Ht: **18"**
Color/Finish: **Seat Fabric: Shenanigans, 20380 Tom Foolery**

Specification:

Seat: The seat shall be upholstered 1/2" foam attached to the frame with screws. The chair assembly shall be layered with plastic shroud on the bottom, plastic seat panel, foam and lastly upholstery fabric.

Back: The back shall be contoured, injection molded polypropylene back attached to the frame with screws.

Frame: The legs shall be made of 1-1/4" x 5/8" thick steel with 3/4" x 15 gauge steel cross members. The legs shall be joined to cross-member bar with metal inert gas (MIG) welds. Back support brackets shall utilize 5/16" thick steel plates. Frame shall be finished with electrostatically baked on powder coat paint.

Glides: Shall be hard black nylon.

Code: **21211** Description: **CHAIR, FOLDING**
Manufacturer/Model No: **Mity-Lite, - One SeriesPRO,**
Features: **Provide ganging bracket for each chair**
Width: **23.5"** Depth: **20"** Height: Seat Ht: **18.5"**
Color/Finish: **Black on Black**

Specification:

Frame: Main support frame shall be made using 1.25" x .625", 18-gauge oval steel tubing. Cross bars shall consist of identical 18-gauge oval tubing firmly welded to each leg. Chair shall support more than 1,000 lbs

Seat and Back: Seat and back shall be injection molded using toughened, UV stabilize and polypropylene plastic in variety of colors. The frame shall provide the main structural support for upper sections of the chairs. The seat shall be attached to corresponding frame members using 5/16" zinc-plated rivets. The chair back shall be attached to the top of the front legs of the chair through a system of glides and snaps that lock into the oval steel tube. Steel finish shall be electrostatically applied, heatcured powder coat and shall be UV formulated for indoor and outdoor use.

Leg Feet and Caps: Feet shall be injection molded using a nonmarring thermoplastic elastomer. Combined foot to floor contact shall be not less than 2.8 square inches.

Folding: Folding mechanism shall be a 4-bar type linkage created through the polypropylene chair seat and 14-gauge stamped steel frame links. Mechanism shall be joined by zinc-plated steel 5/16" diameter rivets.

Stacking: The shape and construction of the chair shall provide stable, positive indexing when stacked. Stacking density shall be 4.75" for the first chair, and 2.6" for each additional chair.

Ganging: The chair shall feature a metal bracket for ganging.

Warranty: Twelve (12) years on steel chair frame and three (3) years on patterned seat and back.

Code: **21211A** Description: **CHAIR, FOLDING, CART TREE**

Manufacturer/Model No: **Mity-Lite - CRTTREE1**

Features:

Width: **86.06"** Depth: **32"** Height: **77.5"** Seat Ht:

Color/Finish:

Specification:

General: The cart shall stack 60 of the specified chair, item code 21211. The chairs shall stack horizontally on the cart in 12 locations.

Structure: The cart shall consist of a steel frame, 2 swivel casters, 2 fixed casters and a handle. The hanging tubes shall be protected by a pvc plastic sleeve. The end of the hanging tubes shall be covered with a 1.37" protective end cap. The main frame shall feature 1.5" x 14 gauge square tubing. The hanging tubes shall feature 1" x 14 gauge round tubing. The handle shall feature 1" x 14 gauge round tubing.

Casters: The front and rear casters shall be 2" wide x 6" diameter, rounded, soft, thermoplastic elastomer tread, with .5" roller bearings. Each caster shall have a load capacity of at least 450 pounds.

Code: **22200** Description: **DOUBLE PEDESTAL DESK**
Manufacturer/Model No: **Great Openings - Trace**
Features: **30 x 66, F/F, B/B/F**
Width: **66"** Depth: **30"** Height: **30"** Seat Ht:
Color/Finish: **Top: Fusion Maple; Edge: Fusion Maple; Base: 509 Slate Gray**

Specification:

General- Desk shall consist of the following components: 30x66 work surface with one grommet, one 28"D file/file support pedestal, one 28"D box/box/file support pedestal, and a partial modesty panel.

Work Surface – Shall be square corner/edged and 3 ply construction of 1 1/8" thick 45 lb density particle board, high pressure .040 horizontal # 60 matte laminate, .38 phenolic backer material and 3MM flat vinyl edge on all four sides.

Modesty Panel – Shall be 12" high and constructed of 22 gauge all-welded steel and formed in key areas for strength. Modesty panels shall be single piece and full width.

Pedestals - Shall have welded steel frame construction and reinforced vertical and horizontal channels. Top and side panel shall be 18-21 gauge cold rolled steel, outer panels and drawer bins shall be 22 gauge steel, drawer fronts shall be 20 gauge steel. Drawers shall feature full extension steel ball- bearing slides. Slides shall include "anti-rebound" and "quick disconnect." Drawer fronts shall include rubber bumpers for quiet operation. Locks shall have the option to be keyed alike or different with core-removal key and Master keys provided at no charge.

Glides- Four leveling glides with adjustment.

Code: **22211** Description: **SINGLE PEDESTAL DESK**
Manufacturer/Model No: **Smith System - 26159**
Features: **Mobile, W/ BBF**
Width: **54"** Depth: **24"** Height: **30"** Seat Ht:
Color/Finish: **Top: Fusion Maple; Edge: Fusion Maple; Base/Frame:**
Platinum

Specification:

General: The desk shall feature, laminated top with pvc edge, partial modesty panel, (1) BBF Pedestal, 27-7/8"d, Full pull, lock.

Top: Shall be made of 1-1/4" thick particle board core with 0.030" high pressure laminated surface and a .020" backer with bumper edge that is mechanically fastened every 6 to 8 inches.

Pedestal: The pedestal shall be constructed of fully welded 20 gauge steel components and feature 3" plate casters. Each plate caster shall be fastened to the pedestal with 4 machine screws. The box-box-file pedestal shall have drawers on ball bearing slides and a lock.

Leg: The leg shall be 1-5/8" x 10" double wall panel of 12-, 14- and 18-gauge steel with rounded edges and a 16-gauge steel tube 1-3/4" x 2" base.

The modesty Panel: Shall be be mechanically fastened to the pedestals and to the laminated top.

Code: **22410** Description: **BOW FRONT SINGLE PEDESTAL W/LEFT**

Manufacturer/Model No: **Great openings -**

Features:

Width: **72"**

Depth: **8'6"**

Height: **30"**

Seat Ht:

Color/Finish: **Top: Fusion Maple; Edge: Fusion Maple; Base: 509, Slate Gray**

Specification:

Desk shall consist of the following components: 36" x 72" bow-front work surface with two grommets, end panels, partial modesty panel, 28" D box/box/file pedestal with full width pulls, 42" x 24" return with one grommet, partial modesty, 72" x 24" credenza with end panels, partial modesty panel, two grommets and 22" D file/file pedestal with full width pulls.

Work Surfaces – Shall be square corner/edged and 3 ply construction of 1 1/8" thick 45 lb density particle board, high pressure .040 horizontal # 60 matte laminate, .38 phenolic backer material and 3MM flat vinyl edge on all four sides. Provide with two grommets on Work Surface, one grommet on Return, and one grommet on Credenza

Modesty Panel – Shall be 12" high and constructed of 22 gauge all-welded steel and formed in key areas for strength.

Pedestals - Shall have welded steel frame construction and reinforced vertical and horizontal channels. Top and side panel shall be 18-21 gauge cold rolled steel, outer panels and drawer bins shall be 22 gauge steel, drawer fronts shall be 20 gauge steel. Drawers shall feature full extension steel ball-bearing slides. Slides shall include "anti-rebound" and "quick disconnect." Drawer fronts shall include rubber bumpers for quiet operation. Locks shall have the option to be keyed alike or different with core-removal key and Master keys provided at no charge. Drawers shall feature full-width pulls.

Glides- Provide four leveling glides with adjustment.

Code: **23130A** Description: **FILE, VERTICAL, LETTER, 4-DRAWER**

Manufacturer/Model No: **Great Opening - Trace V-Ped**

Features:

Width: **15-1/4"** Depth: **27-7/8"** Height: **51-3/8"** Seat Ht:

Color/Finish: **282, Mist, Steelcase**

Specification:

General: File shall utilize welded steel frame construction and shall include reinforced vertical and horizontal channels. Top and side panel shall be 18-21 gauge cold rolled steel, outer panels and drawer bin shall be 22 gauge steel, drawer fronts shall be 20 gauge steel.

Drawer Slides: Shall be full extension steel ball- bearing slides. Slides shall include "anti-rebound" and "quick disconnect."

Drawers: Drawer fronts shall include rubber bumpers for quiet operation. Locks shall have the option to be keyed alike or different with core-removal key and Master keys provided at no charge. Drawers shall feature full-width pulls.

Glides: Four leveling glides with adjustment.

Code: **23130B** Description: **FILE, VERTICAL, LETTER, 4-DRAWER**

Manufacturer/Model No: **Great Opening - Trace V-Ped**

Features:

Width: **15-1/4"** Depth: **27-7/8"** Height: **51-3/8"** Seat Ht:

Color/Finish: **509, Slate Gray, Herman Miller**

Specification:

General: File shall utilize welded steel frame construction and shall include reinforced vertical and horizontal channels. Top and side panel shall be 18-21 gauge cold rolled steel, outer panels and drawer bin shall be 22 gauge steel, drawer fronts shall be 20 gauge steel.

Glides: Four leveling glides with adjustment.

Drawer Slides: Shall be full extension steel ball- bearing slides. Slides shall include "anti-rebound" and "quick disconnect."

Drawers: Drawer fronts shall include rubber bumpers for quiet operation. Locks shall have the option to be keyed alike or different with core-removal key and Master keys provided at no charge. Drawers shall feature full-width pulls.

Finish: Architect shall select from manufacturers complete range of standard options.

Code: **23142A** Description: **PEDESTAL, MOBILE, FF**

Manufacturer/Model No: **Great Openings - Trace**

Features:

Width: **15-1/4"** Depth: **27-7/8"** Height: **26-7/8"** Seat Ht:

Color/Finish: **282, Mist, Steelcase**

Specification:

General: Pedestal shall have (2) file drawers, and shall include a counterweight. Cabinet shall utilize welded steel frame construction and shall include reinforced vertical and horizontal channels. Top and side panel shall be 18-21 gauge cold rolled steel, outer panels and drawer bin shall be 22 gauge steel, drawer fronts shall be 20 gauge steel.

Drawer Slides: Shall be full extension steel ball-bearing slides. Slides shall include "anti-rebound" and "quick disconnect."

Drawers: Drawer fronts shall include rubber bumpers for quiet operation. Locks shall have the option to be keyed alike or different with core-removal key and Master keys provided at no charge. Drawers shall feature full-width pulls.

Casters- Provide easy-rolling black 37mm plastic casters (2 locking, 2 non-locking). Total height of the pedestal including casters shall be 26-7/8".

Code: **23142B** Description: **PEDESTAL, MOBILE, FF**

Manufacturer/Model No: **Great Openings - Trace**

Features:

Width: **15-1/4"** Depth: **27-7/8"** Height: **26-7/8"** Seat Ht:

Color/Finish: **509, Slate Gray, Herman Miller**

Specification:

General: Pedestal shall have (2) file drawers, and shall include a counterweight. Cabinet shall utilize welded steel frame construction and shall include reinforced vertical and horizontal channels. Top and side panel shall be 18-21 gauge cold rolled steel, outer panels and drawer bin shall be 22 gauge steel, drawer fronts shall be 20 gauge steel.

Drawer Slides: Shall be full extension steel ball-bearing slides. Slides shall include "anti-rebound" and "quick disconnect."

Drawers: Drawer fronts shall include rubber bumpers for quiet operation. Locks shall have the option to be keyed alike or different with core-removal key and Master keys provided at no charge. Drawers shall feature full-width pulls.

Casters- Provide easy-rolling black 37mm plastic casters (2 locking, 2 non-locking). Total height of the pedestal including casters shall be 26-7/8".

Code: **23152** Description: **PEDESTAL, MOBILE, BBF**

Manufacturer/Model No: **Great Openings - Trace**

Features:

Width: **15-1/4"** Depth: **27-7/8"** Height: **26-7/8"** Seat Ht:

Color/Finish: **509, Slate Gray, Herman Miller**

Specification:

General: Pedestal shall have (2) box drawers and (1) file drawer, and shall include a counterweight. Cabinet shall utilize welded steel frame construction and shall include reinforced vertical and horizontal channels. Top and side panel shall be 18-21 gauge cold rolled steel, outer panels and drawer bin shall be 22 gauge steel, drawer fronts shall be 20 gauge steel.

Drawer Slides: Shall be full extension steel ball-bearing slides. Slides shall include "anti-rebound" and "quick disconnect."

Drawers: Drawer fronts shall include rubber bumpers for quiet operation. Locks shall have the option to be keyed alike or different with core-removal key and Master keys provided at no charge. Drawers shall feature full-width pulls.

Casters- Provide easy-rolling black 37mm plastic casters (2 locking, 2 non-locking). Total height of the pedestal including casters shall be 26-7/8".

Code: **23220** Description: **FILE, LATERAL, 2 DRAWER**

Manufacturer/Model No: **Great Openings - Trace**

Features:

Width: **42"** Depth: **18-1/4"** Height: **28-3/8"** Seat Ht:

Color/Finish: **282 Mist, Steelcase**

Specification:

General- File shall utilize welded steel frame construction and shall include reinforced vertical and horizontal channels. Top and side panels shall be 18-21 gauge cold rolled steel, outer panels and drawer bins shall be 22 gauge steel, and drawer fronts shall be 20 gauge steel.

Drawer Slides- Shall be full extension steel ball-bearing slides. Slides shall include "anti-rebound" and "quick disconnect."

Drawers- Drawer fronts shall include rubber bumpers for quiet operation. Locks shall have the option to be keyed alike or different with core-removal key. Master keys shall be provided at no charge. Drawers shall feature full-width pulls.

Glides- Four leveling glides with adjustment.

Code: **23221** Description: **FILE, LATERAL, 2 DRAWER**

Manufacturer/Model No: **Great Openings - Trace**

Features:

Width: **36"** Depth: **18-1/4"** Height: **28-3/8"** Seat Ht:

Color/Finish: **509 Slate Gray, Herman Miller**

Specification:

General- File shall utilize welded steel frame construction and shall include reinforced vertical and horizontal channels. Top and side panels shall be 18-21 gauge cold rolled steel, outer panels and drawer bins shall be 22 gauge steel, and drawer fronts shall be 20 gauge steel.

Drawer Slides- Shall be full extension steel ball- bearing slides. Slides shall include "anti-rebound" and "quick disconnect."

Drawers- Drawer fronts shall include rubber bumpers for quiet operation. Locks shall have the option to be keyed alike or different with core-removal key. Master keys shall be provided at no charge. Drawers shall feature full-width pulls.

Glides- Four leveling glides with adjustment.

Code: **23221A** Description: **FILE, LATERAL, LAMINATE TOP**

Manufacturer/Model No: **Great Openings - Trace**

Features:

Width: **72-1/2"** Depth: **18-3/4"** Height: Seat Ht:

Color/Finish: **Top: Fusion Maple; edge: Fusion Maple**

Specification:

General- Top shall be square corner/edged and 3 ply construction of 1 1/8" thick 45 lb density particle board, high pressure .040 horizontal # 60 matte laminate, .38 phenolic backer material and 3MM flat vinyl edge on all four sides. The top size shall allow 1/4" overhang on all sides.

Code: **23223** Description: **FILE, LATERAL, 4 DRAWER**

Manufacturer/Model No: **Great Openings - Trace**

Features:

Width: **36"** Depth: **18-1/4"** Height: **51-3/8"** Seat Ht:

Color/Finish: **509 Slate Gray, Herman Miller**

Specification:

General- File shall utilize welded steel frame construction and shall include reinforced vertical and horizontal channels. Top and side panels shall be 18-21 gauge cold rolled steel, outer panels and drawer bins shall be 22 gauge steel, and drawer fronts shall be 20 gauge steel.

Drawer Slides- Shall be full extension steel ball- bearing slides. Slides shall include "anti-rebound" and "quick disconnect."

Drawers- Drawer fronts shall include rubber bumpers for quiet operation. Locks shall have the option to be keyed alike or different with core-removal key. Master keys shall be provided at no charge. Drawers shall feature full-width pulls.

Glides- Four leveling glides with adjustment.

Code: **23224** Description: **FILE, LATERAL, 5 DRAWER, RECEDING DOOR**

Manufacturer/Model No: **Great Openings - Trace**

Features: **5 receding 15" flip-up doors w/fixed shelf**

Width: **36"** Depth: **17-3/8"** Height: **79-3/8"** Seat Ht:

Color/Finish: **509 Slate Gray, Herman Millar**

Specification:

General- File shall utilize welded steel frame construction and shall include reinforced vertical and horizontal channels. Top and side panels shall be 18-21 gauge cold rolled steel, outer panels and drawer bins shall be 22 gauge steel, and drawer fronts shall be 20 gauge steel.

Drawer Slides- Shall be full extension steel ball- bearing slides. Slides shall include "anti-rebound" and "quick disconnect."

Drawers- All shall be flipper doors that recedes into the cabinet with fixed shelf. Inside shall be 13" clear height and 15-3/4" clear depth. Locks shall have the option to be keyed alike or different with core-removal key. Master keys shall be provided at no charge. Drawers shall feature radius front "HW" pull

Glides- Four leveling glides with adjustment.

Code: **23225** Description: **FILE, LATERAL, 5 DRAWER**

Manufacturer/Model No: **Great Openings - Trace**

Features:

Width: **42"** Depth: **17-3/8"** Height: **64-1/8"** Seat Ht:
Color/Finish: **509 Slate Gray, Herman Miller**

Specification:

General- File shall utilize welded steel frame construction and shall include reinforced vertical and horizontal channels. Top and side panels shall be 18-21 gauge cold rolled steel, outer panels and drawer bins shall be 22 gauge steel, and drawer fronts shall be 20 gauge steel.

Drawer Slides- Shall be full extension steel ball- bearing slides. Slides shall include "anti-rebound" and "quick disconnect."

Drawers- Drawer fronts shall include rubber bumpers for quiet operation. Locks shall have the option to be keyed alike or different with core-removal key. Master keys shall be provided at no charge. Drawers shall feature full-width pulls.

Flip-Up Door- The top opening shall feature a 15" door that shall flip-up to stow on top of the cabinet. Inside provide a roll-out shelf with binder-height storage.

Glides- Four leveling glides with adjustment.

Code: **24131** Description: **BOOKCASE, 2 SHELF, METAL**

Manufacturer/Model No: **Great Openings - Trace**

Features:

Width: **36"** Depth: **13"** Height: **28"** Seat Ht:
Color/Finish: **509 Slate Gray, Herman Miller**

Specification:

General- Double walled bookcase shall feature all welded steel frame construction. All front vertical edges shall be square. Bookcase channels and top shall be 18 gauge steel. Side panels shall be 22 gauge steel.

Shelves- Shall be constructed with 18 gauge steel and shall be adjustable on 1/2" increments.

Glides- Bookcase shall be provided with leveling glides with 5/8" adjustment.

Code: **24132** Description: **BOOKCASE, 3 SHELF, METAL**

Manufacturer/Model No: **Great Openings - Trace**

Features:

Width: **36"** Depth: **13"** Height: **40"** Seat Ht:

Color/Finish: **509 Slate Gray, Herman Miller**

Specification:

General- Double walled bookcase shall feature all welded steel frame construction. All front vertical edges shall be square. Bookcase channels and top shall be 18 gauge steel. Side panels shall be 22 gauge steel.

Shelves- Shall be constructed with 18 gauge steel and shall be adjustable on 1/2" increments.

Glides- Bookcase shall be provided with leveling glides with 5/8" adjustment.

Code: **24133** Description: **BOOKCASE, 4 SHELF, METAL**

Manufacturer/Model No: **GREAT OPENINGS - Trace**

Features:

Width: **36"** Depth: **13"** Height: **52"** Seat Ht:

Color/Finish: **509 Slate Gray, Herman Miller**

Specification:

General- Double walled bookcase shall feature all welded steel frame construction. All front vertical edges shall be square. Bookcase channels and top shall be 18 gauge steel. Side panels shall be 22 gauge steel.

Shelves- Shall be constructed with 18 gauge steel and shall be adjustable on 1/2" increments.

Glides- Bookcase shall be provided with leveling glides with 5/8" adjustment.

Code: **25141** Description: **STORAGE CABINET**

Manufacturer/Model No: **Sandusky Lee - Classic**

Features: **5 Shelves**

Width: **36"** Depth: **24"** Height: **78"** Seat Ht:

Color/Finish: **Charcoal**

Specification:

The metal storage cabinet shall feature four fully adjustable shelves on 2" centers, a raised bottom shelf, three point door lock system, three sets of hinges per door. The cabinet shall have welded steel construction with powder coat finish that Meets ANSI/BIFMA shelf standards. The cabinet shall ship assembled.

Code: **25142A** Description: **STORAGE WARDROBE**

Manufacturer/Model No: **Sandusky - Classic**

Features:

Width: **36"**

Depth: **24"**

Height: **78"**

Seat Ht:

Color/Finish: **Dove Gray**

Specification:

The metal storage wardrobe shall feature a full width top shelf, three adjustable side shelves, and a garment rod, three point door lock system, three sets of hinges per door. The cabinet shall have welded steel construction with powder coat finish that Meets ANSI/BIFMA shelf standards.

Code: **25142B** Description: **STORAGE WARDROBE**

Manufacturer/Model No: **Sandusky - Classic**

Features:

Width: **36"**

Depth: **24"**

Height: **78"**

Seat Ht:

Color/Finish: **Charcoal**

Specification:

The metal storage cabinet shall feature four fully adjustable shelves on 2" centers, a raised bottom shelf, three point door lock system, three sets of hinges per door. The cabinet shall have welded steel construction with powder coat finish that Meets ANSI/BIFMA shelf standards. The cabinet shall ship assembled. Combination cabinet interior includes a full width top shelf, three adjustable side shelves, and a garment rod. Powder coat finish.

Code: **26103** Description: **TABLE, RECTANGULAR, PL TOP**

Manufacturer/Model No: **Surface Works, Elements - TTE.R.2448.EB**

Features:

Width: **48"**

Depth: **24"**

Height: **30"**

Seat Ht:

Color/Finish: **Top: Wilsonart, Fusion Maple; Base: Black; Edge: Fusion Maple**

Specification:

Top: Top shall be 1-1/8" thick superior M3 industrial grade 47# density particle board, finished with high pressure laminate on top side and a balanced backer on bottom for the greatest resistance to deflection.

Base: Shall be fully welded with 2" diameter, 14 gauge column and feet.

The legs shall be attached to top by a 13/16" thick x 5" x 8" steel mounting plate.

Glides: The legs shall feature adjustable levelers of 1-3/8" diameter and 5/16" - 18 stud with nylon foot.

Code: **26104** Description: **TABLE, RECTANGULAR, PL TOP**

Manufacturer/Model No: **Surface Works - TTE.R.3060.EB**

Features:

Width: **60"** Depth: **30"** Height: **30"** Seat Ht:

Color/Finish: **Top: Wilsonart, Fusion Maple; Base: Black; Edge: Fusion Maple**

Specification:

Top: Top shall be 1-1/8" thick superior M3 industrial grade 47# density particle board, finished with high pressure laminate on top side and a balanced backer on bottom for the greatest resistance to deflection.

Base: Shall be fully welded with 2" diameter, 14 gauge column and feet.

The legs shall be attached to top by a 13/16" thick x 5" x 8" steel mounting plate.

Glides: The legs shall feature adjustable levelers of 1-3/8" diameter and 5/16" - 18 stud with nylon foot.

Code: **26114** Description: **TABLE, RECTANGULAR, PL TOP**

Manufacturer/Model No: **Surface Works, Elements - TTE.R.3672.EB**

Features:

Width: **72"** Depth: **36"** Height: **30"** Seat Ht:

Color/Finish: **Top: 004 Folkstone; Base: Black; Edge: 004 Folkstone**

Specification:

Top: Top shall be 1-1/8" thick superior M3 industrial grade 47# density particle board, finished with high pressure laminate on top side and a balanced backer on bottom for the greatest resistance to deflection.

Base: Shall be fully welded with 2" diameter, 14 gauge column and feet.

The legs shall be attached to top by a 13/16" thick x 5" x 8" steel mounting plate.

Glides: The legs shall feature adjustable levelers of 1-3/8" diameter and 5/16" - 18 stud with nylon foot.

Code: **26115** Description: **TABLE, RECTANGULAR, PL TOP**
Manufacturer/Model No: **Surface Works, Elements - TTE.R.3684.EB**

Features:

Width: **84"** Depth: **36"** Height: **30"** Seat Ht:
Color/Finish: **Top: Wilsonart, Fusion Maple; Base: Black; Edge: Fusion
Maple**

Specification:

Top: Top shall be 1-1/8" thick superior M3 industrial grade 47# density particle board, finished with high pressure laminate on top side and a balanced backer on bottom for the greatest resistance to deflection.

Base: Shall be fully welded with 2" diameter, 14 gauge column and feet.
The legs shall be attached to top by a 13/16" thick x 5" x 8" steel mounting plate.

Glides: The legs shall feature adjustable levelers of 1-3/8" diameter and 5/16" - 18 stud with nylon foot.

Code: **31300** Description: **SHELVING, DOUBLE SIDED, MOBILE**
Manufacturer/Model No: **Bretford - LD42MCS**
Features: **12" Deep Shelves**
Width: **37"** Depth: **27-3/4"** Height: **44"** Seat Ht:
Color/Finish: **End Panel: Natural Maple**

Specification:

End and Middle Panel: The upright panels shall be constructed of 1" thick, 45 lb. density industrial grade particle board covered on both sides with .031" thick wood veneer. Metal inserts shall be centered on the inside of end panels and centered on both sides of middle panels to attach steel frames using a metal to metal connection.

Edge shall be a 9 mm hardwood with a 17 mm radius bull-nosed treatment. The double sided unit shall have a 9/16" radius on top front and back corners.

Each panel shall have shelf adjustment holes drilled 32 mm apart, measured from the center and run the length of the panel. Panels shall have 1-1/2" leg leveling glides that screw into pre-threaded metal inserts.

Top Shelf: The top shelf shall be constructed from 1" thick, 45 lb. density industrial grade particle board covered on both sides with a .030" thick high pressure laminate finished with a solid hardwood edge on two edges. The top shelf shall attach to the uprights using four steel pins that secure to pre-drilled holes in the side panels and cam-locks built into the underside of the shelf.

Frame: The 42" high unit shall be assembled using a single 18-gauge steel tube frame with a smooth powder paint finish. Steel frames shall mount to uprights using a metal insert for a metal-to-metal connection. End panels shall attach using 4 or 8 hex-head, 1/4-20 male/female panel connectors, 37 mm long. No wood screws or lag bolts shall be used.

Steel Shelf: All 12" deep flat shelves shall be constructed of 20-gauge steel and have a welded 18-gauge steel stiffener, which shall act as a book support channel. Each shall measure 1-1/4" high at the front and shall have 1-1/4" high book stop at the back for an overall height of 2-1/2". Shelves shall attach using four solid steel pins. For safety purposes, shelf pins shall have a center collar that resides between the upright panel and the shelf, making the pins impossible to pull out once the shelf is installed. The finish shall be smooth, powder paint. Each shelf shall support up to 150 lbs. with zero deflection and shall utilize the tamper-proof pin system.

All steel components shall be painted using an environmentally safe powder paint process. All painted surfaces shall pass ASTM D968-81, 30 liter falling sand test.

Casters: There shall be four, heavy duty casters that are concealed giving the appearance of a stationary unit.

Finishes: Designer shall select from manufacturers complete range of standard options.

Code: **31321** Description: **SHELVING, PERIODICAL, REVOLVING**

Manufacturer/Model No: **Demco - WF14101870**

Features:

Width: **13"**

Depth: **13"**

Height: **65"**

Seat Ht:

Color/Finish: **Maple**

Specification:

The periodical shelving shall feature, sixteen pockets, each 11" x 3-3/8"d and hold up to 13 magazines, 1/4" thick plastic uprights for visibility and base with reinforced metal edge. The revolving unit shall hold up to 208 magazines face out.

Code: **32122** Description: **READING TABLE**

Manufacturer/Model No: **Bretford - LTPT3072A**

Features:

Width: **72"**

Depth: **30"**

Height: **29"**

Seat Ht:

Color/Finish: **Edge: Natural Maple; Legs: Natural Maple**

Specification:

Top: Shall be constructed of 1-1/4" thick 45 lb. density industrial grade particle board covered with .030" thick high pressure laminate with .028" thick backer. The edge treatment shall be 1-3/4" height and 17mm thick with fully rounded edge with Natural maple finish that is kiln dried to a moisture content of less than 7%. The edge shall extend below the underside of the work surface. The tables top shall be supported with a 14-gauge steel square stiffener.

Leg: Legs shall be 2-1/8" square glued-up solid natural maple hardwood. Legs shall be attached using a 5" square x 5/16" thick steel plate. The leg shall be attached by two 5/16" x 3" long machine bolts that screw into a double 5/16", 18 barrel nut embedded into the leg. The steel plate shall be attached to the table top using five, 5/16" - 18 x 1-1/4" hex head machine bolts that screw into pre-threaded metal inserts embedded in the underside of the table.

Glides: Each leg shall have a 1-3/4" diameter x 1-1/2" long leg leveling glide that screws into a pre-threaded metal insert. The leveling glides shall have a non-marring nylon base.

Finishes- Architect shall select from manufacturers complete range of standard options.

Code: **32131** Description: **READING TABLE, 60" ROUND TABLE**

Manufacturer/Model No: **Bretford - LTPT60DIA**

Features:

Width: **60"**

Depth: **60"**

Height: **29"**

Seat Ht:

Color/Finish: **Edge: Natural Maple; Legs: Natural Maple**

Specification:

Top: Shall be constructed of 1-1/4" thick industrial grade particle board covered with .050" thick high pressure laminate with .028" thick backer. The edge treatment shall be 11/16" thick solid hardwood with clear maple finish that is kiln dried to a moisture content of less than 7%. Each top shall have a 1-3/8" metal support rail that spans between each leg assembly. Metal apron shall be finished in powder paint for durability. the tables top shall be supported with a 14-gauge steel square stiffener.

Leg: Legs shall be 2-1/8" square glued-up solid natural maple hardwood. Legs shall be attached using a 5" square x 5/16" thick plate. The leg shall be attached by two 5/16" x 3" machine bolts that screw into a double 5/16", 18 barrel nut embedded into the leg. The steel plate shall be attached to the table top using five, 5/16" - 18 x 1-1/4" hex head machine bolts that screw into pre-threaded metal inserts.

Glides: Each leg shall have a 1-3/4" diameter x 1-1/2" long leg leveling glide that screws into a pre-threaded metal insert.

Finishes- Architect shall select from manufacturers complete range of standard options.

Code: **33100** Description: **LIBRARY STUDENT CHAIR**

Manufacturer/Model No: **Bretford - LHBD35-W**

Features:

Width: **18"**

Depth: **19"**

Height: **35"**

Seat Ht: **18"**

Color/Finish: **Natural Maple**

Specification:

Construction: The chair shall be constructed from 100% solid European Beech hardwood. The joints shall be connected using mortise and tenon construction. Chairs shall be glued with high solids glue and reinforced with 18-gauge nails, corner blocks and low root wood screws.

Finishing Process: The chair shall follow 9-step finishing process.

1. The bare wood of the assembled chair shall be thoroughly sanded using 120 grit paper.
2. One coat of stain shall be sprayed onto the entire chair-including the underside of the seat.
3. The stain shall be handwiped to ensure an even color and maximum penetration into the wood.
4. The chairs shall be inspected and any necessary adjustments shall be made.
5. One coat of a catalyzed sealer shall be sprayed onto all wood parts to completely seal the wood including the underside of the seat.
6. Once dry, the sealer shall be sanded using 320 grit paper.
7. A final sanding shall be done using Scotch Brite pads to remove any sanding marks.
8. A catalyzed lacquer shall be sprayed on. The lacquer shall be durable to stand up in a commercial environment.
9. A final inspection shall be performed prior to packaging.

Code: **34110** Description: **BOOK TRUCK, DOUBLE SIDED**

Manufacturer/Model No: **SAFCO - 5335BL**

Features: **Double Sided**

Width: **41-1/4"**

Depth: **17-3/4"**

Height: **41-1/4"**

Seat Ht:

Color/Finish: **Black**

Specification:

The Book truck shall be double sided, consist of six slanted shelves 8" deep and 12" clearance between shelves and a height adjustable file pocket.

The book cart shall be an all steel cart featuring tubular steel legs and a durable black powder coat finish. The casters shall be 3" in diameter, dual wheel, two lock, carpet casters.

Code: **34112** Description: **BOOK TRUCK, DEPRESSIBLE**

Manufacturer/Model No: **Fleetwood - 80.0228.1xx.000**

Features:

Width: **33"**

Depth: **23"**

Height: **28"**

Seat Ht:

Color/Finish: **Laminate: Fusion Maple; Edge: Fusion Maple**

Specification:

Code: **34210** Description: **BIG BOOK STAND, MOBILE**

Manufacturer/Model No: **Bretford - LBBS32**

Features:

Width: **26-1/2"**

Depth: **23"**

Height: **32"**

Seat Ht:

Color/Finish: **Wood Finish: Natural Maple; Laminate: Natural Maple**

Specification:

The book stand feature eight pull-out shelves, 22-1/2" wide x 23" deep x 3" high, constructed from 20-gauge steel. Each shelf shall have 3-1/8" clearance and 4-1/2" clearance between the unit top and the top shelf. All steel components shall be painted using environmentally safe powder coat process.

The side panels shall be constructed of industrial grade, 1" thick, 45 lb. density particle board covered on both sides with wood veneer. Edge treatments for the upright panels and top shall be constructed using 3/8" thick, solid hardwood, FAS select or better with a 3/8" radius bullnose. All hardwood pieces shall be kiln dried to a moisture content of less than 7%. The back panel and top shall be constructed with 1" thick, 45 lb. density industrial grade particle board and covered with .05" thick high pressure laminate. A 2-1/2" high solid wood toe-kick plate shall conceal an 18-gauge steel base and four, 2" high swivel plate casters.

Code: **44101** Description: **CAFETERIA TABLE, FOLDING**
Manufacturer/Model No: **SICO - TTC41D**
Features: **Rectangular w/Stools**
Width: **10'** Depth: **30"** Height: **27"** Seat Ht:
Color/Finish: **Top: Grey Nebula; Edge: Grey, Leg/ Frame: Chrome; Stool:
Black**

Specification:

Table shall feature the following:

Top: 3/4" MDF core with High pressure laminate top and stain resistant vinyl backer sheet applied to the underside of the tabletops for moisture control and easy clean up.

Edge that hermetically seals the table top.

Frame: One piece unitized, dual 14-gauge tube for structural frame. Tamper proof expansion rivets to fasten tabletop firmly to the frame.

Mechanism: 1/2" center gravity lock bar to prevent anyone from raising center of table by sitting on the table end. Two 7 gauge vertical self cleaning hinges that does not trap food. Aircraft lock-nuts at all pivot points that are tamper resistant. Floating fold torsion bar to make folding and unfolding easy. Transport lock to open from the folded and locked position.

Stools and legs: Stools shall be made of one piece ABS plastic with nickel chrome plated legs. Legs to carry non-marring neoprene feet where it comes in contact with floors. Each foot to carry a metal washer to prevent leg tubes from breaking through bottom.

4" swivel, non-marring casters.

15-year warranty on original components with a lifetime warranty on welds.

Code: **44102** Description: **CAFETERIA TABLE, ADA, FOLDING**

Manufacturer/Model No: **SICO - TTS41J??02CX2**

Features:

Width: **10'**

Depth: **48"**

Height: **32"**

Seat Ht:

Color/Finish: **Top: Grey Nebula; Edge: Grey, Leg/ Frame: Chrome; Stool: Black**

Specification:

Table shall feature the following:

Top: Elliptical shape, 3/4" MDF core with High pressure laminate top and stain resistant vinyl backer sheet applied to the underside of the tabletops for moisture control and easy clean up.

Edge that hermetically seals the table top.

Frame/ Legs: Frame shall be 16-gauge steel square tube and horizontal support frame with 14 gauge square steel center support to prevent damage to tops at center.

Mechanism: 1/2" center gravity lock bar to prevent anyone from raising center of table by sitting on the table end. Two 7 gauge vertical self cleaning hinges that does not trap food. Aircraft lock-nuts at all pivot points that are tamper resistant. Floating fold torsion bar to make folding and unfolding easy. Transport lock to open from the folded and locked position.

4" swivel, non-marring casters. The table edges shall never touch the floors. The casters shall be off the floor in open position and table shall rest on it s legs. The casters shall only engage in folded position.

15-year warranty on original components with a lifetime warranty on welds.

Code: **71010** Description: **OPEN STEEL SHELVING, 36W X 12D X 84H**

Manufacturer/Model No: **Lyon - 8005SH**

Features:

Width: **36"**

Depth: **12"**

Height: **84"**

Seat Ht:

Color/Finish:

Specification:

The shelving shall feature hot-rolled steel 'T' post uprights and box 'W' shelves, one -piece shelf clips speed assembly and shelf adjustments on 1 -1/2" centers. The shelves shall provide 900 lb capacity.

Code: **71100** Description: **OPEN STEEL SHELVING, 36W X 18D X 84H**
Manufacturer/Model No: **Lyon - 8006SH**
Features: **(5) Adjustable Shelves**
Width: **36"** Depth: **18"** Height: **84"** Seat Ht:
Color/Finish:

Specification:

The shelving shall feature hot-rolled steel 'T' post uprights and box 'W' shelves, one -piece shelf clips speed assembly and shelf adjustments on 1 -1/2" centers. The shelves shall provide 900 lb capacity.

Code: **71100A** Description: **OPEN STEEL SHELVING, 36W X 18D X 84H**
Manufacturer/Model No: **Lyon - 8006SH-M**
Features: **(6) Adjustable Shelves**
Width: **36"** Depth: **18"** Height: **84"** Seat Ht:
Color/Finish:

Specification:

The shelving shall feature hot-rolled steel 'T' post uprights and box 'W' shelves, one -piece shelf clips speed assembly and shelf adjustments on 1 -1/2" centers. The shelves shall provide 900 lb capacity.

Code: **71400** Description: **OPEN STEEL SHELVING, 36W X 24D X 84H**
Manufacturer/Model No: **Lyon - 8007SH**
Features: **5-Shelves**
Width: **36"** Depth: **24"** Height: **84"** Seat Ht:
Color/Finish:

Specification:

The shelving shall feature hot-rolled steel 'T' post uprights and box 'W' shelves, one -piece shelf clips speed assembly and shelf adjustments on 1 -1/2" centers. The shelves shall provide 900 lb capacity.

Code: **71441** Description: **UTILITY CART**
Manufacturer/Model No: **ULINE - H-2559**
Features: **Load capacity - 1,200 lbs.**
Width: **42"** Depth: **24"** Height: **35"** Seat Ht:
Color/Finish:

Specification:

The utility cart shall feature a fully welded, no bolts steel construction; (2) swivel and (2) rigid, 5" polyurethane casters; and 3" edge on top shelf. The shelves shall be 23" apart. The cart shall feature a fully welded handle on the top shelf of the cart.

Code: **74100** Description: **MAILBOX UNIT**
Manufacturer/Model No: **School Specialty - 072000**
Features:
Width: **47-1/4"** Depth: **11-1/2"** Height: **26"** Seat Ht:
Color/Finish: **Birch Veneer**

Specification:

The mailbox shall feature (30) mailboxes, removable dividers, all birch veneer panels, screw block reinforced top panels, dado construction, GREENGUARD children and schools certification, environmentally friendly chemical and stain resistant 4-coat UV acrylic finish, Lifetime Guarantee against manufacturing defects.

Code: **74101** Description: **AMERICAN FLAG**
Manufacturer/Model No: **School Specialty - 1303567**
Features:
Width: **36"** Depth: **24"** Height: Seat Ht:
Color/Finish:

Specification:

The American Flag shall be mounted on lacquered staff with gilt wooden spear tip.

Code: **82100** Description: **SAND AND WATER TABLE**

Manufacturer/Model No: **Jonti-Craft - 2857JC**

Features:

Width: **36-1/2"** Depth: **23"** Height: **24"** Seat Ht:

Color/Finish: **Baltic Birch**

Specification:

The sand and water table shall feature Baltic Birch frames, maple legs fitted with non-marking swivel casters, drain valve, birch activity cover. The table shall be deep for splash control. The table shall be finished with tough coating that is easy to clean, resists stains and does not yellow. The table shall carry lifetime warranty.

Code: **85120** Description: **MOBILE STORAGE UNIT, 3 SHELVES**

Manufacturer/Model No: **Jonti-Craft - 0769JC-Modified**

Features: **(3) Adjustable shelves**

Width: **48"** Depth: **15"** Height: **35-1/2"** Seat Ht:

Color/Finish: **Baltic Birch**

Specification:

The Storage unit shall feature a two-inch lip around the top, (3) adjustable shelves, dowel-pin construction, rounded edges, recessed back and four non-marring casters, one at each corner. The casters shall be installed on the unit with kickplates. The back of the units shall be plywood with Baltic Birch veneer. The unit shall be finished with tough coating that is easy to clean, resists stains and does not yellow. The unit shall carry lifetime warranty.

Code: **85121** Description: **MOBILE STORAGE UNIT, 2 SHELVES**

Manufacturer/Model No: **Jonti-Craft - 0769JC**

Features: **(2) Adjustable shelves**

Width: **48"** Depth: **15"** Height: **35-1/2"** Seat Ht:

Color/Finish: **Baltic Birch**

Specification:

The Storage unit shall feature a two-inch lip around the top, (3) adjustable shelves, dowel-pin construction, rounded edges, recessed back and four non-marring casters, one at each corner. The casters shall be installed on the unit with kickplates. The back of the units shall be plywood with Baltic Birch veneer. The unit shall be finished with tough coating that is easy to clean, resists stains and does not yellow. The unit shall carry lifetime warranty.

Code: **85122** Description: **PAPER STORAGE, ART, MOBILE**

Manufacturer/Model No: **Jonti-craft - 27910JC**

Features:

Width: **48"** Depth: **15"** Height: **35-1/2"** Seat Ht:
Color/Finish: **Baltic Birch**

Specification:

The paper storage unit shall feature dowel-pin construction, fully rounded edges, recessed back, four clear cubbie trays, easy to clean finish that resist stain and does not yellow and four casters. The casters shall be installed on the unit with kickplates.

The paper storage unit shall hold seven reams of 9" x 12" and eleven reams of 12" x 18" paper.

The unit shall carry lifetime warranty.

Code: **85124** Description: **PAPER STORAGE, STACK, 12" X 18"**

Manufacturer/Model No: **Lakeshore - RR269**

Features:

Width: Depth: Height: **11-1/2"** Seat Ht:
Color/Finish:

Specification:

The paper storage shall feature built in handles on sides and (6) slide out shelves to store one row of 12" x 18" sheets or two rows of 9" x 12" sheets.

Code: **85125** Description: **MOBILE TEACHING EASEL**

Manufacturer/Model No: **Copernicus EDUCATIONAL - CS700**

Features: **Adjustable Height**

Width: **26"** Depth: **26"** Height: **50"-65"** Seat Ht:
Color/Finish: **Frame: White; Tubs: Clear**

Specification:

The easel shall feature:

- Magnetic double-sided dry erase whiteboard with telescoping hooks to accommodate pocket charts up to 49" wide
- Locking and adjustable Big Book Ledge with Safety Caps™
- Includes 2 (15"l x 12"w x 6"d) Open Tubs made of recycled materials, and Snap-On chart hooks
- Four 2" twin wheel locking casters to keep the stand in place
- 10 year frame warranty
- Lifetime tub warranty

Code: **85126** Description: **POETRY CHART STAND, ADJ.**

Manufacturer/Model No: **Lakeshore - ID9890**

Features:

Width: **30-1/2"** Depth: Height: **53-1/2"** - Seat Ht:

Color/Finish:

Specification:

The chart stand shall feature a strong steel frame with a chrome finish and rubber, non-marring feet.

Code: **85129** Description: **SINGLE-SIDED BOOKSTAND, MOBILE**

Manufacturer/Model No: **Jonti-Craft - 3509JC**

Features:

Width: **30"** Depth: **16-1/2"** Height: **30"** Seat Ht:

Color/Finish: **Birch**

Specification:

The bookstand shall feature front side with four shelves about 1" deep, back side with display space, write-n-wipe partitions, rounded edges, birch plywood frame, four non-marring casters, one under each corner and stain resisting finish that won't yellow.

The bookstand shall have lifetime warranty.

Code: **85130** Description: **ART EASEL, STUDENTS**

Manufacturer/Model No: **Jonti-Craft - 0289JC**

Features:

Width: **25-1/2"** Depth: **20"** Height: **46"** Seat Ht:

Color/Finish: **Birch**

Specification:

The easel shall feature two write and wipe easels, one shelf, clips and paint trays. The easel shall have dowel-pin construction with maple finished laminate, rounded edges and four non-marring casters, one under each corner mounted with kick-plates.

The easel shall have lifetime warranty.

Code: **85131** Description: **PRETEND PLAY TABLE AND CHAIR SET**

Manufacturer/Model No: **Lakeshore - JJ858**

Features:

Width: **24"**

Depth: **24"**

Height: **23"**

Seat Ht: **13-1/2"**

Color/Finish:

Specification:

The table and chair shall feature a table and four wooden chairs with rounded corners and wipe-clean surfaces.

Code: **85140** Description: **MOBILE STORAGE, ORGANIZER**

Manufacturer/Model No: **Fleetwood - 15.5136.1XX**

Features: **(4) Adjustable Shelves**

Width: **36"**

Depth: **22"**

Height: **60"**

Seat Ht:

Color/Finish: **Laminate: Fusion Maple; Edge/ Trim/ Paint: Gray**

Specification:

Frame: Cabinet end panels shall be enclosed in welded "U" frame assemblies made of 17-gauge, 1" square, and 18-gauge, 3/4" square welded-steel tubing. Frames shall be finished with a baked enamel paint.

Structural Parts: Shelves and bottom shall be fabricated from 20-gauge cold-rolled steel and support channels shall be formed from 16-gauge cold-rolled steel with edges deburred to create a refined edge. Parts shall be finished with a baked enamel paint.

Top: Cabinet top shall be fabricated from 3/4" thick, 45# particleboard substrate with thermally fused melamine surface (both sides). All edges are edge banded with 3mm thick PVC material, bonded with hot-melt adhesive. Tops of units shall be reinforced with 1" x 1" structural steel angle.

Cabinet Panels: Ends, doors, and backs are constructed with 3/4" thick, 45# particleboard substrate with thermally fused melamine surface (both sides). Visually exposed edges are edge banded with .018" thick PVC material, bonded with hot-melt adhesive.

Cabinet Mounting:

Caster Mounting: four ball bearing, swivel-stem casters with sleeve-bearing axles. Caster assemblies shall be integral with cabinet frame on the extreme outboard corners to maintain maximum cabinet stability. Non-marking molded wheels shall be 5" in diameter with 1 1/4" tread width. Locking casters, where specified, shall only be the front two casters.

Leg Mounting: each leg shall be equipped with one metal, 15/8" diameter adjustable leveler to compensate for uneven floors.

Base Mounting: base shall be fully enclosed, fabricated from a 3/4" thick combination of exterior hardboard and plywood, glue blocked, and screwed at all four corners; adjustable levelers shall compensate for uneven floors.

Hardware: Hinges shall be institutional type, 2 1/2" long, .083" thick. Cabinets 60" and 72" tall shall have three hinges per door. Right-hand door shall be equipped with a cylinder lock keyed alike unless otherwise specified. A single-throw-locking device shall be installed on the left-hand door. Heavy-duty magnetic catches shall keep doors closed. Pulls for doors and drawers shall be recessed style, fabricated from ABS plastic (Acrylonitrile Butadiene Styrene) in a finish to match the door trim.

Assembly: End and back panels shall be secured in a metal channel on the top of the cabinet on 60" and 72" units. Panels shall be secured in steel frame with 2" long and 2 1/2" long #10 oval-head screws. Frames shall be anchored to the top with 2" long, 1/4" diameter hanger bolts and helix washers.

Code: **85221** Description: **DOUBLE SIDED STORAGE, BLOCKS**

Manufacturer/Model No: **Lakeshore Learning - DG235**

Features:

Width: **46-1/2"** Depth: **23"** Height: **30"** Seat Ht:

Color/Finish:

Specification:

The block storage unit shall feature dual sided laminated unit with rounded corners.
The unit shall come assembled and with lifetime warranty.

Code: **85510** Description: **DRESS-UP ISLAND**

Manufacturer/Model No: **Jonti-Crart - 09101JC**

Features:

Width: **24"** Depth: **15"** Height: **35"** Seat Ht:

Color/Finish: **Birch**

Specification:

The dress-unit shall feature permanently mounted, full-length mirror, five double coat hooks, dowel-pin construction, rounded edges and stain resistant finish that won't yellow. The unit shall come with lifetime warranty.

Code: **85520** Description: **CARPET TILES, 42 SQUARES**

Manufacturer/Model No: **FLOR - 21-1309-02**

Features: **Area 8' x 10' and 5' x 7'**

Width: **19.7"** Depth: **19.7"** Height: **.175"** Seat Ht:

Color/Finish: **Style: Fall in Line; Color: Jade**

Specification:

The carpet squares shall feature:
Quarter-turn installation,
Construction: Cut & Loop Pile,
Fiber Content: Nylon
Post-Industrial: 48%
Post Consumer: 2%
Total Recycled Content: 50%
Adhesive: FLORdots™

Provide and install adhesive dots at all corners and mid points of a carpet square.

Code: **85521** Description: **CARPET TILES, 30 SQUARES**
Manufacturer/Model No: **FLOR - 21-1309-02**
Features: **Area 8' x 10'**
Width: **19.7"** Depth: **19.7"** Height: **.175"** Seat Ht:
Color/Finish: **Style: Fall in Line; Color: Jade**

Specification:

The carpet squares shall feature quarter-turn installation,
Construction: Cut & Loop Pile,
Fiber Content: Nylon
Post-Industrial: 48%
Post Consumer: 2%
Total Recycled Content: 50%
Adhesive: FLORdots™

Provide and install adhesive dots at all corners and mid points of a carpet square.

Code: **85522** Description: **CARPET RUNNER, AREA 3' X 8'**
Manufacturer/Model No: **ULINE - H-1995**
Features:
Width: **8'** Depth: **3'** Height: Seat Ht:
Color/Finish: **Color: Medium Gray**

Specification:

The carpet shall feature solid rubber nubs, non-slip rubber backing, tough polypropylene fiber system.

Code: **85523** Description: **CARPET RUNNER, AREA 3' X 5'**
Manufacturer/Model No: **ULINE - H-627**
Features:
Width: **5'** Depth: **3'** Height: Seat Ht:
Color/Finish: **Color: Medium Gray**

Specification:

The carpet shall feature solid rubber nubs, non-slip rubber backing, tough polypropylene fiber system.

Code: **85524** Description: **CARPET RUNNER, AREA 3' X 16'**

Manufacturer/Model No: **ULINE - H-1996**

Features:

Width: **16'**

Depth: **3'**

Height:

Seat Ht:

Color/Finish: **Color: Medium Gray**

Specification:

The carpet shall feature solid rubber nubs, non-slip rubber backing, tough polypropylene fiber system.

Code: **85533** Description: **BIRD IN HAND 2 SHELF STORAGE UNIT**

Manufacturer/Model No: **School Specialty - 271558**

Features:

Width: **47-1/4"**

Depth: **11-1/2"**

Height: **30"**

Seat Ht:

Color/Finish: **Birch Wood**

Specification:

The storage unit shall feature the following:

All-birch veneer panels

Screwblock reinforced top panels

Dado construction for strength and durability

GREENGUARD Children & Schools certification

Environmentally friendly chemical and stain resistant 4-coat UV Acrylic finish

Lifetime Guarantee against manufacturing defects

Made in USA

Code: **85534** Description: **FOLD AND LOCK 3 SHELF STORAGE UNIT**

Manufacturer/Model No: **Jonti-Craft - 0369JC**

Features:

Width: **48"**

Depth: **15"**

Height: **35-1/2"**

Seat Ht:

Color/Finish: **Birch**

Specification:

The fold and lock unit shall feature wings that fold together and lock, provide eight feet of storage when open, dowel-pin construction, rounded edges, stain resistant finish that won't yellow and non-marring casters, mounted one under each corner. The unit shall have full length piano hinges that minimize the chance of pinching fingers. The unit shall have a Baltic Birch plywood back.

The unit shall come with life-time warranty.

Code: **85541** Description: **BOOK BINS**
Manufacturer/Model No: **Lakeshore - GG963X**
Features: **Set of 6 with Labels**
Width: **14"** Depth: **7"** Height: **5"** Seat Ht:
Color/Finish: **Blue**

Specification:

Code: **85542** Description: **MATH BINS, LARGE**
Manufacturer/Model No: **Lakeshore - BX710X**
Features: **Set of 4**
Width: **11-3/4"** Depth: **14-1/4"** Height: **7-1/2"** Seat Ht:
Color/Finish: **Multicolor**

Specification:

Code: **85543** Description: **MATH BINS, SMALL**
Manufacturer/Model No: **Lakeshore - BE331**
Features: **Set of 4**
Width: **11-3/4"** Depth: **8"** Height: **5-1/4"** Seat Ht:
Color/Finish: **Multicolor**

Specification:

Code: **85544** Description: **WORK BINS, SMALL**
Manufacturer/Model No: **Really Good Stuff - 160957**
Features: **Set of 4 with label holders**
Width: **5-1/4"** Depth: **12-1/2"** Height: **7-1/2"** Seat Ht:
Color/Finish:

Specification:

Code: **85545** Description: **STORAGE BOX FOR POSTERS**
Manufacturer/Model No: **Packaway - Under Bed**
Features:
Width: **36"** Depth: **24"** Height: **6"** Seat Ht:
Color/Finish: **Natural**

Specification:

General: The box shall be able to store boards of 36" x 24" dimension.
The box shall be made of corrugated plastic, with wipe-away panels and shall be collapsable.

Code: **85546** Description: **CHAPTER BOOK BINS**
Manufacturer/Model No: **Really Good Stuff - 159536**
Features: **Set of 12**
Width: **8-3/4"** Depth: **13-1/2"** Height: **7-3/4"** Seat Ht:
Color/Finish: **Color: Purple**

Specification:

Code: **85547** Description: **PICTURE BOOK BINS, SET OF 12**
Manufacturer/Model No: **Really Good Stuff - 159627**
Features: **Set of 12**
Width: **13-1/2"** Depth: **13-1/2"** Height: **7-3/4"** Seat Ht:
Color/Finish: **Color: Purple**

Specification:

Code: **85548** Description: **STORAGE CADDY, LITERACY**
Manufacturer/Model No: **Container Store - 10057507**
Features: **3-Section interior with handle**
Width: **15-1/2"** Depth: **10-1/4"** Height: **5-1/4"** Seat Ht:
Color/Finish: **Color: Clear with lime handle**

Specification:

Code: **85549** Description: **BUBBLE TOTE, MATH**
Manufacturer/Model No: **Romanoff -**
Features:
Width: **14"** Depth: **6-3/4'** Height: **11"** Seat Ht:
Color/Finish: **Clear**
Specification:

Code: **85550** Description: **SUPPLY CADDY**
Manufacturer/Model No: **Lakeshore - PP268**
Features:
Width: **9-1/4"** Depth: **9-1/4"** Height: **3-1/2"** Seat Ht:
Color/Finish: **Color: Blue**
Specification:

Code: **85551** Description: **KINDERGARTEN WORK BINS**
Manufacturer/Model No: **Really Good Stuff - 159490**
Features: **Set of 12**
Width: **5-1/2"** Depth: **13-1/2"** Height: **7-3/4"** Seat Ht:
Color/Finish: **Clear**
Specification:

Code: **85552** Description: **SUPPLY BOX, KINDERGARTEN**
Manufacturer/Model No: **Sterilite - 1642**
Features: **6 Qt., Recessed handles**
Width: **13-5/8"** Depth: **8-7/8"** Height: **4-7/8"** Seat Ht:
Color/Finish: **Base: Clear; Lide: White**
Specification:

Code: **85553** Description: **BASKETS**
Manufacturer/Model No: **Steps to Literacy - BMT-237**
Features: **Set of 4**
Width: **9-3/4"** Depth: **12-1/2"** Height: **6"** Seat Ht:
Color/Finish: **Multiple Color**

Specification:

Code: **85611** Description: **GYM MATS, FOLDING**
Manufacturer/Model No: **South Paw Enterprises - 557923**
Features:
Width: **12'** Depth: **6'** Height: Seat Ht:
Color/Finish: **Multicolor**

Specification:

The mats shall be covered in antibacterial vinyl coated nylon for durability, and fold every two feet. The mat shall feature Velcro on two sides, a different color every one foot. The vinyl panel shall cover a core of 1-3/8" cross-linked polyethylene foam to provide shock absorbency.

Code: **85612** Description: **EQUIPMENT STORAGE RACK, METAL STUD WALL**
Manufacturer/Model No: **South Paw Enterprises - 121110&121110B**
Features:
Width: **6'** Depth: **4'** Height: Seat Ht:
Color/Finish:

Specification:

The rack shall feature adjustable eyebolts and metal stud wall mounting hardware.

Code: **85612A** Description: **BALL RACK**
Manufacturer/Model No: **South Paw Enterprises - 13200**

Features:

Width: **6'** Depth: Height: Seat Ht:
Color/Finish:

Specification:

The ball rack shall bolt right on to the equipment rack (item code 85612). The rack shall feature a stepped design allowing for the storage of large balls and balls down to 16" diameter. The rack shall feature two end tubes with mounting bracket and elbow, one front tube, two 1/2-13 x 1" hex head bolts, two 1/2-13 clamp nuts.

Code: **85613** Description: **TRAMPOLINE**
Manufacturer/Model No: **School Specialty - 1372484**

Features: **Folding, Portable**

Width: **36"** Depth: Height: **35"** Seat Ht:
Color/Finish: **Color: Blue**

Specification:

The trampoline shall feature padded frame cover, safety approved ASTM & HR4040 and shall withstand up to 150 pounds.

Code: **85614** Description: **MATS, PLUG N BARREL**
Manufacturer/Model No: **School Specialty - 011978**

Features:

Width: Depth: Height: Seat Ht:
Color/Finish:

Specification:

The round mat shall feature 21 oz. vinyl coated nylon, two balance rolls, one 14" diameter (the plug) and one 22" diameter (the barrel). The shape shall carry a 7-year guarantee.

Code: **85616** Description: **PEANUT BALL**
Manufacturer/Model No: **Southpaw Enterprises - 230023**
Features: **50 cm**
Width: Depth: Height: Seat Ht:
Color/Finish:

Specification:

The ball shall feature burst resistant material.

Code: **85617** Description: **FOAM ROLLER**
Manufacturer/Model No: **South Paw Enterprises - 256064 & 256067**
Features: **Round and Half Round**
Width: **36"** Depth: Height: Seat Ht:
Color/Finish:

Specification:

The foam roller shall feature one 36" long round roll and one 36" long half roll.

Code: **85618** Description: **BEANBAG CHAIR, JR. KIDS**
Manufacturer/Model No: **JAXX Bean Bags - 10003JR**
Features: **36" Round**
Width: **36"** Depth: **36"** Height: **28"** Seat Ht:
Color/Finish: **Color - Microsuede Blueberry**

Specification:

Cover: zippered microsuede cover, Machine washable

Fill Material - Ecofoam

Weight: 23 lbs.

Code: **85618A** Description: **BEANBAG CHAIR, JR. KIDS**
Manufacturer/Model No: **JAXX Bean Bags - 10003JR**
Features: **36" round**
Width: **36"** Depth: **36"** Height: **28"** Seat Ht:
Color/Finish: **Color - Microsuede Cherry**

Specification:

Cover: zippered microsuede cover, Machine washable

Fill Material - Ecofoam

Weight: 23 lbs.

Code: **85618B** Description: **BEANBAG CHAIR, JR. KIDS, SMALL**
Manufacturer/Model No: **JAXX Bean Bags - 10658**
Features: **30" round**
Width: **30"** Depth: **30"** Height: **42"** Seat Ht:
Color/Finish: **Color: Microsude Lime**

Specification:

Cover: zippered microsuede cover, Machine washable

Fill Material - Ecofoam

Weight: 11 lbs.

Code: **85619** Description: **SCOOTER BOARD**
Manufacturer/Model No: **School Specialty - 1282643, 1282642**
Features: **Two boards**
Width: **16"** Depth: **16"** Height: Seat Ht:
Color/Finish: **Color: (one) Blue and (one) Yellow**

Specification:

The board shall be molded from polyethylene with steel framed composite casters. The board shall feature interlocking tongue and groove for connecting scooters.

Code: **85620** Description: **THERAPY BALL, MEDIUM**
Manufacturer/Model No: **South Paw Enterprises - 230012**
Features: **26" diameter**
Width: Depth: Height: Seat Ht:
Color/Finish: **Blue**

Specification:

The ball shall be latex free and easily cleaned with soap and water and feature weight limit of 300 lbs.

Code: **85621** Description: **THERAPY BALL, SMALL**
Manufacturer/Model No: **South Paw Enterprises - 230011**
Features: **22" diameter**
Width: Depth: Height: Seat Ht:
Color/Finish: **Red**

Specification:

The ball shall be latex free and easily cleaned with soap and water and feature weight limit of 300 lbs.

Code: **85622** Description: **BALL STAND**
Manufacturer/Model No: **Therapro - CS9702**
Features:
Width: Depth: Height: Seat Ht:
Color/Finish:

Specification:

The ball stand shall hold 45-76 cm therapy/ exercise balls in place.

Code: **85623** Description: **SUSPENDED EQUIPMENT**
Manufacturer/Model No: **Southpaw Enterprises - 410001**
Features:
Width: Depth: Height: Seat Ht:
Color/Finish:

Specification:

The suspended equipment shall feature safety snap, rotational device, 10 feet of therapy rope with eye slice and a height adjuster. The kit shall work fore ceilings up to 14 feet high and have a working load of 1000 lbs.

Code: **85624** Description: **VESTIBULAR SET AND BOLSTER BAR REPLACEMENT**

Manufacturer/Model No: **South Paw Enterprises - 420130, 121001**

Features:

Width: Depth: Height: Seat Ht:
Color/Finish:

Specification:

The vestibular set shall feature:

Platform swing with 60" height, 30" square base and working load of 300 lb.

Bolster swing with 69" height, 48" length and working load of 350 lb.

Therapy net with 48" height and working load of 200 lb.

The bolster bar replacement kit shall feature 48" long bar that easily replaces existing wooden bar that separates the upper and lower control loops, including the wire attachment loops.

Code: **85625** Description: **I-BEAM OR H-BEAM INSTALLATION KIT**

Manufacturer/Model No: **South Paw Enterprises - 7000-I**

Features:

Width: Depth: Height: Seat Ht:
Color/Finish:

Specification:

The installation kit shall include the following:

One forged steel eyebolt,

One 1/2" washer, and

One 1/2" positive lock nut.

The kit shall support working Load of 600 lbs

Code: **85631** Description: **GYM EQUIPMENT CART, ALL TERRAIN**

Manufacturer/Model No: **Gopher Sports - 89-969**

Features:

Width: **55"**

Depth: **19"**

Height: **70"**

Seat Ht:

Color/Finish:

Specification:

The cart shall feature heavy-duty 10" diameter, no-mar rubber front wheels and 6" diameter ball bearing rear swivel casters with pedal-lock. The cart shall be made of ABS plastic. The cart shall carry two baskets, each 21 -1/2"l x 17"w x 12"h. The cart shall have an ability to store hoops and jump ropes on ends and store 30 balls on 3 tiers.

Code: **85632** Description: **YARNBALLS,**

Manufacturer/Model No: **Sportime - 9-1272708-108**

Features: **Set of 6, Multiple colors, 3" diameter.**

Width:

Depth:

Height:

Seat Ht:

Color/Finish:

Specification:

The yarn balls shall be fabricated by hand from synthetic yarn making them soft and resilient.

Code: **85633** Description: **BASKETBALL**

Manufacturer/Model No: **Sportime - 9-016111-108**

Features: **28.5" diameter**

Width:

Depth:

Height:

Seat Ht:

Color/Finish:

Specification:

The basketball shall feature a Right and Left Hand Color Coding and Ball Rotation. It shall represent "Off Hand" for righties in red, with the thumb and pinkie positions on the "Shooting Hand." Black shall be used to indicate all common hand contact positions (finger tips on the Off Hands" and the middle three fingers and palm on "Shooting Hands"). For added benefit, the ball shall be striped in bright contrasting panels of high-optic yellow and orange to enable positive feedback of the rearward rotation of a correctly released ball.

Code: **85634** Description: **MEDIUM BOUNCE BALLS**
Manufacturer/Model No: **Sportime - 9-1328188-108**
Features: **Set of 6, Assorted colors, 7" in diameter**
Width: Depth: Height: Seat Ht:
Color/Finish:

Specification:

The balls shall be polyurethane coated foam balls.

Code: **85635** Description: **POLY-PLAYGROUND BALLS**
Manufacturer/Model No: **Sportime - 9-009499-108**
Features: **10" in diameter**
Width: Depth: Height: Seat Ht:
Color/Finish:

Specification:

The balls shall not have problems of shape distortion, seam breakage and air leakage.

Code: **85636** Description: **REACT-2 BALL**
Manufacturer/Model No: **Sportime - 9-1272724-108**
Features: **Set of 6, Multiple Colors**
Width: Depth: Height: Seat Ht:
Color/Finish:

Specification:

The balls shall be made of solid rubber. They shall bounce in any direction and completely change directions on the second bounce. The set shall contain one of each color: red, yellow, blue, green, purple and orange.

Code: **85637** Description: **BEAN BAGS**
Manufacturer/Model No: **Sportime - 9-082018-108**
Features: **Set of 10**
Width: Depth: Height: Seat Ht:
Color/Finish: **Assorted Colors**

Specification:

The bags shall be drawstring storage bags of assorted colors. The bags shall be washable and include tip sheets.

Code: **85638** Description: **SCOOP AND BALL SET**

Manufacturer/Model No: **Sportime - 9-275095-108**

Features:

Width:

Depth:

Height:

Seat Ht:

Color/Finish: **Assorted Colors**

Specification:

The set shall include 12 SureGrip scoops and 6 softball size balls.

Code: **85639** Description: **FLYING DISCS**

Manufacturer/Model No: **Sportime - 9-030462-108**

Features: **Set of 6**

Width: **9-3/4"**

Depth: **9-3/4"**

Height: **1"**

Seat Ht:

Color/Finish: **Multiple Colors**

Specification:

Volley SuperSkin-2 flying discs shall be made with the super, peel-proof SuperSkin from Volley and shall be guaranteed to stand up to indoor and outdoor use.

Code: **85640** Description: **STRIDE-RS FOR 4 PEOPLE**

Manufacturer/Model No: **Sportime - 9-006938-108**

Features:

Width: **59"**

Depth:

Height:

Seat Ht:

Color/Finish:

Specification:

The Stride Rs shall be made of solid birch with hard clear finish. They shall not carry any bindings. The stride Rs shall allow use indoors and outdoors.

Code: **85641** Description: **PARACHUTE**
Manufacturer/Model No: **Sportime - 9-1361480-108**
Features: **94 feet in circumference**
Width: **30'** Depth: **30'** Height: Seat Ht:
Color/Finish:

Specification:

The Parachute shall have 4-layer construction, made of 3/8" diameter, braided, polyester rope cable. A handle shall be set inside the hem, rolled around the rope and stitched to itself. The stitching of the parachute shall go through the handle webbing, through the first layer of nylon, back through the webbing and out through a 2nd layer of nylon. The mesh and stitching of the vent hole shall allow air through, while barring the way for small heads and objects. The handles shall be placed every 3' to 4'; participants for every 2' to 2-1/2'. The Parachute shall be made of water-resistant nylon. The parachute shall carry 3 year guarantee

Code: **85642** Description: **HEAVY DUTY RUBBER CHICKEN**
Manufacturer/Model No: **Sportime - 9-030658-108**
Features:
Width: Depth: Height: Seat Ht:
Color/Finish:

Specification:

Code: **85643** Description: **BIG FOOT STRIDES IN COLOR**
Manufacturer/Model No: **Sportime - 9-024141-108**
Features: **Set of 6**
Width: **21"** Depth: Height: **1-1/4"** Seat Ht:
Color/Finish: **Multiple colors**

Specification:

The Big Foot shall be cut from closed cell, shock absorbent ethafoam. It shall provide indoor and outdoor use.

Code: **85644** Description: **COVERED BALANCE BEAMS**

Manufacturer/Model No: **Sportime - 9-021753-108**

Features:

Width: **10'** Depth: Height: **3"** Seat Ht:
Color/Finish:

Specification:

The balance beam shall be covered in a suede like material and rest on wooden feet .

Code: **85645** Description: **JUNIOR COIL BOARD**

Manufacturer/Model No: **Sportime - 9-011285-108**

Features:

Width: **30"** Depth: **20"** Height: **8-1/2"** Seat Ht:
Color/Finish:

Specification:

The Junior coil board shall feature AAI logo placed in the target area to assist in focusing during the approach. It shall have weight limit of 85 lb.

Code: **85646** Description: **LOW BALANCE BEAM**

Manufacturer/Model No: **Sportime - 9-013126-108**

Features:

Width: **12'** Depth: **4"** Height: **12"** Seat Ht:
Color/Finish:

Specification:

The beam shall be a padded aluminum beam, covered in high traction suede like material.

Code: **85647** Description: **HOOPS**

Manufacturer/Model No: **Sportime - 9-1279845-108**

Features: **Set of 12**

Width: **24"** Depth: **24"** Height: Seat Ht:
Color/Finish: **Assorted colors**

Specification:

The hoops shall be closed using rugged, flush staples and internal wood plugs.

Code: **85648** Description: **RIBBON WANDS, STREAMER**

Manufacturer/Model No: **Sportime - 9-005036-108**

Features: **Set of 6**

Width:

Depth:

Height:

Seat Ht:

Color/Finish: **Assorted colors.**

Specification:

The streamer shall feature a 72 inches long satin ribbon with a 9" long plastic wand that has the same color glitter as the ribbon.

Code: **85649** Description: **JUMP ROPES**

Manufacturer/Model No: **Sportime - 9-1004677-108**

Features: **Set of Six, Multiple Colors.**

Width:

Depth:

Height:

Seat Ht:

Color/Finish: **Multiple Colors**

Specification:

The ropes shall be made of vinyl extrusion in six colors. The rope sizes shall be coded by handle colors. 8' with yellow handles. Solid code ropes with softer handles.

Code: **85650** Description: **LOLLIPOP PADDLES**

Manufacturer/Model No: **Sportime - 9-018948-108**

Features: **Set of 6**

Width:

Depth:

Height:

Seat Ht:

Color/Finish: **Assorted Colors**

Specification:

The paddles shall be constructed with a one-piece ethafoam head and deeply seated polyethylene handle. The paddle feature 8 inches in diameter head and 7 inches long handle in assorted colors.

Code: **85651** Description: **CONNECT-A-SCOOTER**
Manufacturer/Model No: **Sportime - 9-1282638-108**
Features: **Set of 6**
Width: **12"** Depth: **12"** Height: Seat Ht:
Color/Finish: **Assorted Colors**

Specification:

The Scooter board set shall be molded from polyethylene with steel framed composite casters. The board shall feature interlocking tongue and groove for connecting scooters.

Code: **85652** Description: **CONNECT-A-SCOOTER**
Manufacturer/Model No: **Sportime - 9-1282641-108**
Features: **Set of 6**
Width: **16"** Depth: **16"** Height: Seat Ht:
Color/Finish: **Assorted Colors**

Specification:

The Scooter board set shall be molded from polyethylene with steel framed composite casters. The board shall feature interlocking tongue and groove for connecting scooters.

Code: **85653** Description: **SCOOTER TRANSPORT AND CONE STACKER**
Manufacturer/Model No: **Sportime - 9-011473**
Features:
Width: **30"** Depth: **18"** Height: **47"** Seat Ht:
Color/Finish:

Specification:

The scooter transport and cone stacker shall be a galvanized steel unit and feature rubber wheels. The cart shall feature 2 integral steel spindles with an ability to stack eighty 12" and fifty 18" top-hole game cones.

Code: **85654** Description: **GOAL, BACKBOARDLESS HOOP**
Manufacturer/Model No: **Sportime - 8-029845**
Features: **Indoor and Outdoor Use**
Width: Depth: Height: **4'** Seat Ht:
Color/Finish: **Red Powder Coat**

Specification:

The goal shall be built of thick wall tubular steel.

Code: **85655** Description: **BOWLING PINS**
Manufacturer/Model No: **Sportime - 9-005753**
Features: **Set of 10**
Width: Depth: Height: Seat Ht:
Color/Finish:

Specification:

The pins shall be weighted pins and set shall include pattern setup sheet and score pad. The pins shall be of regulation size.

Code: **85656** Description: **BOWLING, GYMPIN**
Manufacturer/Model No: **Sportime - 9-006347**
Features: **Set of 10 Pins**
Width: Depth: Height: Seat Ht:
Color/Finish: **Pins: Yellow, One Ball - Blue and One Ball: Red**

Specification:

The pins shall feature a bowling pin like profile with much of the weight at the bottom and a knob-top neck. The items shall included two Balls; one Blue at 500 grams and one Red at 750 grams. The balls shall be of 5" in diameter and shall feature specially sized and positioned finger and thumb holes so as to be held by hands or finger tips.

Code: **85657** Description: **SOFTOUCH HOCKEY SET**
Manufacturer/Model No: **Sportime - 9-007060-108**
Features: **Double Set**
Width: Depth: Height: Seat Ht:
Color/Finish:

Specification:

The set shall feature:
20 sticks - 10 each Yellow and blue; 7" ball and 4" foam disc

Code: **85658** Description: **FLOOR HOCKEY GOAL**

Manufacturer/Model No: **Sportime - 9-087963-108**

Features:

Width: **72"**

Depth:

Height: **48"**

Seat Ht:

Color/Finish: **Red Color**

Specification:

The Goal shall be constructed of 1 5/8" PVC pipe.

Code: **85659** Description: **GOGGLES**

Manufacturer/Model No: **Sportime - 9-009536-108**

Features: **Youth Size**

Width:

Depth:

Height:

Seat Ht:

Color/Finish:

Specification:

The goggles shall feature one piece construction with shatter resistant, closed lens. It shall be side vented to prevent fogging and shall have a wide elastic, removable, adjustable and washable head strap.

Code: **85660** Description: **FOOTBALL, #7 YOUTH**

Manufacturer/Model No: **Sportime - 9-016135-108**

Features: **Set of 6**

Width:

Depth:

Height:

Seat Ht:

Color/Finish: **Assorted Colors**

Specification:

The footballs shall feature rubber laces and texture to make balls easy to catch and throw. The product shall carry 1 year guarantee.

Code: **85661** Description: **FOOTBALL, #6 JUNIOR**

Manufacturer/Model No: **Sportime - 9-016124-108**

Features: **Set of 6**

Width:

Depth:

Height:

Seat Ht:

Color/Finish: **Assorted Colors**

Specification:

The footballs shall feature rubber laces and texture to make balls easy to catch and throw. The product shall carry 1 year guarantee.

Code: **85662** Description: **SAFE-PUTT GAME**
Manufacturer/Model No: **Sportime - 9-007487-108**
Features: **Four 31" Putters, Four Golf Balls and Six Hole Cups**
Width: Depth: Height: Seat Ht:
Color/Finish: **Orange Putters, Yellow Golf Balls and Green Hole Cups**

Specification:

The golf ball shall be of 2-1/2" diameter with coated foam. The hole cup shall be slanted with a Flag.

Code: **85663** Description: **SOCCERBALL**
Manufacturer/Model No: **Sportime - 9-1353158-108**
Features: **Size 4, Set of 6**
Width: Depth: Height: Seat Ht:
Color/Finish: **Multiple Colors**

Specification:

The ball shall be constructed from 30% post-consumer recycled material.

Code: **85664** Description: **SOCCER BALL, FOAM**
Manufacturer/Model No: **Sportime - 9-1320952-108**
Features: **Size 4, 8" diameter, Set of 6**
Width: Depth: Height: Seat Ht:
Color/Finish: **Multiple Colors**

Specification:

The Soccer ball shall be high density, low bounce ball to be used indoor and outdoor.

Code: **85665** Description: **SOCCER GOAL, FOLDING, PORTABLE**
Manufacturer/Model No: **Sportime - 9-005426-108**
Features:
Width: **8'** Depth: Height: **6'** Seat Ht:
Color/Finish:

Specification:

The Goal frame shall be fabricated from a strong plastic blend, Sportstuff. The goal shall come with a tool to loosen the Allen bolts to fold for transport and storage

Code: **85666** Description: **CONE CROSSBARS**
Manufacturer/Model No: **Sportime - 9-1354847-108**
Features: **Set of 6**
Width: **40"** Depth: Height: Seat Ht:
Color/Finish: **Multiple Colors**

Specification:

The crossbars shall be adjustable to fit all vinyl and plastic cones. The end loops shall expand and contract and snap lock into place to hold the bars on the cones. The crossbars shall have a flat side on each end of the bar that can be rested on top of any cone.

Code: **85667** Description: **VOLLEYBALL**
Manufacturer/Model No: **Sportime - 9-030165-108**
Features:
Width: Depth: Height: Seat Ht:
Color/Finish:

Specification:

The Volleyball shall be inflatable and padded with Tricot cover.

Code: **85668** Description: **FOLD-A-CART**
Manufacturer/Model No: **Sportime - 9-018871-108**
Features: **Folding**
Width: **26"** Depth: **26"** Height: **30"** Seat Ht:
Color/Finish:

Specification:

The cart shall feature aluminum frame, an outside pocket and a heavy-duty nylon mesh compartment.

Code: **85669** Description: **GAME STANDARD**
Manufacturer/Model No: **Sportime - 9-012154-108**
Features:
Width: Depth: Height: **6'** Seat Ht:
Color/Finish:

Specification:

The game standards shall feature 6' high, 1-3/4" galvanized steel uprights with four ring slides for net height changes. The standards shall carry 18" x 18" painted steel plate bases.

Code: **85670** Description: **VOLLEYBALL NET**
Manufacturer/Model No: **Sportime - 9-003544-108**

Features:

Width: **30'** Depth: **4"** Height: **3'** Seat Ht:
Color/Finish: **Neon Green**

Specification:

The net shall feature 2.5 mm square, twisted, polyethylene mesh finished with taped headband and rope cable.

Code: **85672** Description: **THERAPY BALL**
Manufacturer/Model No: **Sportime - 9-005326-108**

Features: **25.5" in diameter**

Width: Depth: Height: Seat Ht:
Color/Finish: **Green**

Specification:

The outside of the ball shall be covered with hundreds of soft, non abrasive bumps to create a tactile feel. The ball shall be manufactured with a cross filament vinyl to stop a cut from expanding.

Code: **85673** Description: **TRAINING POSTER PACK**
Manufacturer/Model No: **Sportime - 9-1268492-108**

Features:

Width: **12"** Depth: Height: **18"** Seat Ht:
Color/Finish:

Specification:

The pack shall be made of four laminated body ball posters that carry full color illustrations and instructions on complete set of ball training exercise and a separate poster for upper body , lower body , core and balance and stretch exercises.

Code: **85674** Description: **EXERCISE BALL SPOTS**
Manufacturer/Model No: **Sportime - 9-1428916-108**
Features: **8 -1/2" Diameter, 1/8" thick, 12 Stations**
Width: Depth: Height: Seat Ht:
Color/Finish:

Specification:

The set shall include 12 heavy duty plastic spots with detailed instructions printed on them with an activity guide. The construction shall be of anti-slip and tear-resistant rubber.

Code: **85675** Description: **CORE EXERCISE DOME**
Manufacturer/Model No: **Sportime - 9-025967-108**
Features:
Width: Depth: Height: Seat Ht:
Color/Finish:

Specification:

The Core exercise dome shall feature a large plug-valve located underneath for a fast inflation and a smaller athletic needle for fine tuning the valve on top so the pressure can be adjusted.

Code: **85676** Description: **EXERCISE MATS**
Manufacturer/Model No: **Sportime - 9-1271402-108**
Features: **Set of 6**
Width: **48"** Depth: **20"** Height: Seat Ht:
Color/Finish: **Multiple Colors**

Specification:

The mats shall be made of 1/2" thick, NBR foam that can rolled up for storage. The mats shall provide visual directions for 10 exercises.

Code: **85677** Description: **EXERCISE BANDS**
Manufacturer/Model No: **Sportime - 9-020415-108**
Features:
Width: **6 yards** Depth: Height: Seat Ht:
Color/Finish: **Yellow**

Specification:

The bands shall be light resistance, latex free bands.

Code: **85678** Description: **EXERCISE BANDS**
Manufacturer/Model No: **Sportime - 9-020418-108**
Features:
Width: **6 yards** Depth: Height: Seat Ht:
Color/Finish: **Green**

Specification:

The bands shall be medium resistance, latex free bands.

Code: **85679** Description: **EXERCISE BAND**
Manufacturer/Model No: **Sportime - 9-1397208-108**
Features:
Width: **6 yards** Depth: Height: Seat Ht:
Color/Finish: **Black**

Specification:

The bands shall be heavy resistance, latex free bands.

Code: **85680** Description: **PUSH-UP TRAINER MAT**
Manufacturer/Model No: **Sportime - 9-1282636-108**
Features:
Width: **30-1/2"** Depth: **19-3/4"** Height: Seat Ht:
Color/Finish:

Specification:

The push up trainer mat shall feature 1/4" thick mat that has color coded imaginary to show where to position the hands and where to aim the chin. The mat shall include 4H foam block.

Code: **85681** Description: **ATHLETIC TRAPEZOID MATS**
Manufacturer/Model No: **Sportime - 9-011762-108**
Features: **4 Sections**
Width: **48"** Depth: **36"** Height: **48"** Seat Ht:
Color/Finish: **Red, Yellow, Blue and green**

Specification:

The mats shall be made of a firm urethane foam, covered by 18 oz. knige coated vinyl nylon. The modules shall firmly lock to each other via 2" hook and loop fastening straps. The sections shall be color coded.

Code: **85682** Description: **PEDOMETERS**
Manufacturer/Model No: **Sportime - 9-1327600-108**
Features: **Pack of 32**

Width: Depth: Height: Seat Ht:
Color/Finish:

Specification:

The Pedometer shall feature a handy storage carrying case.

Code: **85683** Description: **REACHBOARD RICHFLEX SYSTEM**
Manufacturer/Model No: **Sportime - 9-018858-108**
Features:

Width: Depth: Height: Seat Ht:
Color/Finish: **Red**

Specification:

The board shall height adjustable and feature roto-molded construction. The sit and reach side of the board shall feature clearly marked 23 centimeter line (touch-the-toe-position) and 25 centimeter line as AAHPERD PHYSICAL BEST goal. The board shall also include clear markings indicating the Presidents Council 50th and 85th percentile awards; color coded for both age and sex.

The reverse side of the board shall feature two parallel inch scales allow for the positive and negative readings of the v-sit test and positive only readings for Fitnessgram. The Fitnessgram 10" mark shall be highlighted.

Code: **85684** Description: **CRUNCH STRIPS**
Manufacturer/Model No: **Sportime - 9-003314-108**
Features:

Width: **30"** Depth: **4-1/2"** Height: Seat Ht:
Color/Finish: **Orange**

Specification:

Code: **85685** Description: **MESH SCRIMMAGE VESTS**

Manufacturer/Model No: **Sportime - 9-1328672-108**

Features: **Youth Size**

Width:

Depth:

Height:

Seat Ht:

Color/Finish: **Red**

Specification:

The vest shall feature elastic bottom hem and made of polyester mesh.

Code: **85686** Description: **MESH SCRIMMAGE VESTS**

Manufacturer/Model No: **Sportime - 9-1328673-108**

Features:

Width:

Depth:

Height:

Seat Ht:

Color/Finish: **Yellow**

Specification:

The vest shall feature elastic bottom hem and made of polyester mesh.

Code: **85687** Description: **MESH SCRIMMAGE VESTS**

Manufacturer/Model No: **Sportime - 9-1328674-108**

Features:

Width:

Depth:

Height:

Seat Ht:

Color/Finish: **Blue**

Specification:

The vest shall feature elastic bottom hem and made of polyester mesh.

Code: **85688** Description: **MESH SCRIMMAGE VESTS**

Manufacturer/Model No: **Sportime - 9-1328675-108**

Features:

Width:

Depth:

Height:

Seat Ht:

Color/Finish: **Green**

Specification:

The vest shall feature elastic bottom hem and made of polyester mesh.

Code: **85689** Description: **HALF CONE MARKERS**
Manufacturer/Model No: **Sportime - 9-006835-108**
Features: **Set of 48, 8 each of 6 different colors**
Width: Depth: Height: Seat Ht:
Color/Finish: **Assorted Colors**

Specification:

The cones shall be able to nest in a short stack. The pack shall include a storage/carrying wire rack.

Code: **85691** Description: **VINYL CONES**
Manufacturer/Model No: **Sportime - 9-1005400-108**
Features: **Set of 6**
Width: Depth: Height: **7"** Seat Ht:
Color/Finish: **Assorted Colors**

Specification:

The cone shall be made of soft vinyl walls so that when collapsed upon impact, it shall spring back again to its original shape. The cone shall fold nearly flat for storage.

Code: **85692** Description: **GAME CONES**
Manufacturer/Model No: **Sportime - 9-009259-108**
Features:
Width: Depth: Height: **28"** Seat Ht:
Color/Finish: **Yellow**

Specification:

The cones shall have an indoor and outdoor use.

Code: **85693** Description: **GAME CONES**
Manufacturer/Model No: **Sportime - 9-008908-108**
Features:
Width: Depth: Height: **18"** Seat Ht:
Color/Finish: **Yellow**

Specification:

The cones shall have an indoor and outdoor use.

Code: **85694** Description: **GAME CONES**
Manufacturer/Model No: **Sportime - 9-008758-108**

Features:

Width: Depth: Height: **12"** Seat Ht:
Color/Finish: **Yellow**

Specification:

The cones shall have an indoor and outdoor use.

Code: **85695** Description: **SPOT MARKERS**
Manufacturer/Model No: **Sportime - 022258**
Features: **Set of 50, 10" diameter**

Width: Depth: Height: Seat Ht:
Color/Finish: **Assorted Colors**

Specification:

The Spot markers shall feature fifty discs; the 48 continental states (8 groups of the 6 primary and secondary colors), Alaska and Hawaii. One side of the disk shall feature a state's outline and 2-letter postal abbreviation and capitals name and location indicated with a Capital Star. The other side of the disk shall present the state's outline and capital star location only.

Code: **85696** Description: **GYM MATS**
Manufacturer/Model No: **Sportime - 9-012252-108**

Features:

Width: **6'** Depth: **4'** Height: Seat Ht:
Color/Finish: **Multiple Colors**

Specification:

The product shall be 1-3/8" closed cell, cross-linked polyethylene mats, feature 1' panels. Panels shall alternate in color and shall be hinged for folding every 2'. The cover material shall be 18 oz. vinyl knifecoated nylon.

Code: **85697** Description: **EASY ROLL CARPET**

Manufacturer/Model No: **Sportime - 030051**

Features:

Width: **42"**

Depth: **6'**

Height: **1-3/8"**

Seat Ht:

Color/Finish:

Specification:

The carpet shall have a foam backing and the surface shall be permanently bonded to cross-linked polyethylene. The foam shall be scored every 4" to allow roll up. The carpet shall feature a storage strap and a 42" x 4' wide hook and loop fastening material for attaching adjoining rolls.

Code: **85698** Description: **OCTAGONAL TRAINERS**

Manufacturer/Model No: **Sportime - 9-011876-108**

Features: **21 lb.**

Width: **36"**

Depth: **24"**

Height:

Seat Ht:

Color/Finish: **Yellow and blue**

Specification:

The octagonal mats shall be foam shapes covered in 18 oz., knife-coated material. The mat shall feature an integral O rings and snap hooks to lock together with same size units.

Code: **85699** Description: **OCTAGONAL TRAINERS**

Manufacturer/Model No: **Sportime - 9-011875-108**

Features: **14 lb.**

Width: **28"**

Depth: **20"**

Height:

Seat Ht:

Color/Finish: **Yellow and Green**

Specification:

The octagonal mats shall be foam shapes covered in 18 oz., knife-coated material. The mat shall feature an integral O rings and snap hooks to lock together with same size units.

Code: **85701** Description: **INCLINED MAT**
Manufacturer/Model No: **Sportime - 9-1015923-108**
Features:
Width: **72"** Depth: **36"** Height: **16.2"** Seat Ht:
Color/Finish:

Specification:

The inclined mat shall be covered with 18 oz., knife-coated nylon.

Code: **85702** Description: **STOPWATCH**
Manufacturer/Model No: **Sportime - 9-086889-108**
Features:
Width: Depth: Height: Seat Ht:
Color/Finish:

Specification:

The watch shall be digital and water resistant. The watch shall feature a large display and time events up to 30 minutes in 1/100th seconds, then up to 24 hours in 1/10th seconds. The watch shall feature single event and split timing; month, date and day display.

Code: **85703** Description: **HEAVY DUTY MESH STORAGE BAGS**
Manufacturer/Model No: **Sportime - 9-087983-108**
Features: **Set of 6**
Width: **30"** Depth: **24"** Height: Seat Ht:
Color/Finish: **Assorted Colors**

Specification:

The bags shall be made with 130 grams heavy-duty, knotless polyester with drawstrings.

Code: **85704** Description: **HEAVY DUTY MESH STORAGE BAGS**
Manufacturer/Model No: **Sportime - 9-030187-108**
Features: **Set of 6**
Width: **36** Depth: **24** Height: Seat Ht:
Color/Finish: **Assorted Colors**

Specification:

The bags shall be made with 130 grams heavy-duty, knotless polyester with drawstrings.

Code: **85705** Description: **MINI COMPRESSOR**
Manufacturer/Model No: **Sportime - 9-032340-108**
Features: **1/6 HP; 1 amp with 110 V power**
Width: Depth: Height: Seat Ht:
Color/Finish:

Specification:

The compressor shall be a quiet inflator and pump out 80 psi. The pressure gauge on the top shall read up to 30 psi. to prevent over-inflation. The suction cup foot shall be designed to keep pump from slipping and sliding. The pump shall feature an easy-grip handle for moving and the coiled air house shall stretch out to a full 8' length.

Code: **91100** Description: **PAPER CUTTER WITH STAND**
Manufacturer/Model No: **Quartet Swingline, School - 205208**
Features:
Width: **36"** Depth: **30"** Height: Seat Ht:
Color/Finish: **Maple Hardwood**

Specification:

The Paper cutter shall feature a storage shelf and a drop-leaf trim shelf. The cutting board shall feature a grid pattern at on-half inch intervals to achieve a straight T-square cut.

Code: **91111** Description: **FLAT FILE**
Manufacturer/Model No: **SAFCO - 51206-2775**
Features: **5 Drawers**
Width: **40-1/2"** Depth: **29-1/4"** Height: **16-1/2"** Seat Ht:
Color/Finish: **Gray**

Specification:

the flat file shall feature a self-contained, welded steel construction, wrap around corners and a sturdy inner frame. Each drawer shall be 2-1/8" high and feature ball-bearing side rollers, a stationary back hook, and a piano-hinged front depressor to protect the contents as the drawer opens and closes.

The units shall include anti-slip pads to be used while stacking.

The size of the flat file shall be able to store 24"w x 36"l paper.

The items shall be supplied with the base, item code number 91111A

Code: **91111A** Description: **FLAT FILE BASE**
Manufacturer/Model No: **SAFCO - 51206-2755**
Features: **To be supplied with item 91111**
Width: **40-1/2"** Depth: **29-1/4"** Height: **6"** Seat Ht:
Color/Finish: **Gray**

Specification:

Code: **91112** Description: **DRYING RACK, MOBILE**
Manufacturer/Model No: **AWT - 51309-4015**
Features: **40 Shelves**
Width: **36"** Depth: **26"** Height: Seat Ht:
Color/Finish:

Specification:

The rack shall have spring tension arms to hold shelves in any position. There shall be 2 per shelf outside bumpers to permit use of entire shelf for drying. The rack shall feature steel frame work, 40 shelves with 7-1/2" x 9-3/4" mesh openings.

Code: **91113** Description: **LIGHT BOX, 18 X 24**
Manufacturer/Model No: **Gagne Porta-Trace, Dick - 55309-1009**
Features:
Width: **24"** Depth: **18"** Height: Seat Ht:
Color/Finish: **Stainless Steel Frame**

Specification:

The light box shall feature shatter resistant opal 1/4" thick plexiglas top to provide light diffusion, minimal glare with no hot spots. The light box shall have a reflector and contain four 18W, 5000K 90-92 CRI lamps. The light box shall be made with a rust resistant steel frame, aluminum chassis and a handle. The light box shall be equipped with a back leg and rubber feet for tilting and a 6 foot, 3 wire electric cord with grounding plug and shall be UL listed.

Code: **91114** Description: **VERTICAL PAPER ROLL RACK**

Manufacturer/Model No: **DICKBLICK - 12909-1000**

Features:

Width: Depth: Height: Seat Ht:
Color/Finish:

Specification:

The rack shall be made of 1 1/4" square steel tubing with a gray, baked enamel finish. The model shall be equipped with a safe, automatic knife locking device. The rack shall be able to hold one 36" wide roll.

Code: **91115** Description: **WIRE SHELVING, STARTER**

Manufacturer/Model No: **Amco, DICKBLICK - 51266-2010**

Features:

Width: **36"** Depth: **18"** Height: **72"** Seat Ht:
Color/Finish: **Black Epoxy coated**

Specification:

The shelving shall include four shelves adjustable at 1" center, two posts and eight add-on clips. The shelves shall support on average 600 lbs each.

Code: **91116** Description: **ART STORAGE RACK, VERTICAL**

Manufacturer/Model No: **Safco - 3030**

Features: **Stacking**

Width: **36"** Depth: **24-1/4"** Height: **29"** Seat Ht:
Color/Finish: **Putty**

Specification:

The rack shall feature:

- Strong particle board construction with seven tempered hardboard dividers to create eight, 4-1/4" wide compartments.
- Channels for labeling, top and bottom.
- 15 lbs. compartment weight capacity
- 120 lbs. weight capacity

Code: **91117** Description: **SCISSOR RACK**
Manufacturer/Model No: **School Daze - ELR0139**

Features:

Width: **11"** Depth: **9"** Height: **6"** Seat Ht:
Color/Finish:

Specification:

The rack shall feature the following:

- Hardwood construction with natural finish
- capacity to hold up to 30 pairs of scissors

Code: **91121** Description: **WARE CART**
Manufacturer/Model No: **North Star - Sheffield Pottery NS602**

Features: **(5) Shelves**

Width: **39"** Depth: **24"** Height: **67"** Seat Ht:
Color/Finish:

Specification:

Construction: The cart shall be made of heavy duty 14-gauge steel with blue powder coat finish. The cart shall feature four pairs of shelf barckets to yield five shelf level; five, 36" wide x 24" deep shelves. The shelves shall be made of 1/2" MDO plywood trimmed with blue T-molding. Shelves shall be supported at each end by brackets that go into square holes spaced every 2 inches along the corner uprights. The spacing between shelves and the number of shelves shall be adjustable without tools.

Casters: Shall be 6" diameter, industrial ball bearing casters, rated at 300 pounds each and shall roll easily. All four casters shall swivel and two shall have foot-operated parking brakes.

The cart shall have a load capacity of 750 pounds.

Code: **91122** Description: **DRYING RACK, SPRING LOADED, MOBILE**

Manufacturer/Model No: **Copernicus - PDR20**

Features:

Width: **24.5"**

Depth: **21"**

Height: **30.5"**

Seat Ht:

Color/Finish:

Specification:

The drying rack Shall feature the following:

- Twenty spring loaded poly coated metal shelves measuring 24"L x 18"W
- two 2" casters for mobility
- 1 year warranty

Code: **92048** Description: **MUSIC CHAIR**

Manufacturer/Model No: **Wenger - Musician Chair 0920000**

Features:

Width: **20"**

Depth: **22"**

Height: **33-3/4"**

Seat Ht: **17-1/2"**

Color/Finish: **Seat and Back: Black; Frame: Black**

Specification:

Frame: shall be 16 gauge, square tube framing and 14 gauge rear crossmember with powder coat paint finish.

Seat and Back: shall be rugged polypropylene and support 2" polyfoam seat cushioning and 1/2" polyfoam back cushioning. The posture design shall have seat pan rise of 4-1/2 degree forward of pelvic area that creates a thigh to backrest angle of 97 degree, allowing musicians to sit in a posture equivalent to standing, thus freeing the diaphragm.

Glides: Non-marring floor glides.

The chairs shall carry five year warranty.

Code: **92049** Description: **MUSIC STAND**
Manufacturer/Model No: **Wenger - Classic 50, 039E500**

Features:

Width: Depth: Height: **25"-49"** Seat Ht:
Color/Finish: **Black**

Specification:

The music stand shall feature:

- Lightweight, high-strength polycarbonate desk and base
- Wobble-free base attachment
- Bolt through desk attachment to prevent desk from coming off.
- Desk dimension 20" wide x 13-1/2" high.
- Tongue and groove base assembly.
- Five year warranty.

Code: **92542** Description: **CONDUCTOR'S SYSTEM (STAND, PODIUM, CHAIR)**

Manufacturer/Model No: **Wenger - 236B001**

Features:

Width: **43"** Depth: **38"** Height: **Adj.** Seat Ht:
Color/Finish: **Black**

Specification:

The Conductor's system shall include a stand, a podium and a chair.

Conductor' Stand shall feature the following:

- 27" wide x 20" deep Polycarbonate desk
- Additional storage space and accommodate scores up to 10-1/2" x 19 -1/2"
- Dual lock feature on desk to allow desk to rotate so desk lip can be oriented toward or away from the user
- 2" high desk lip
- Adjustable desk height at 2" increments by means of a trigger release lever located under the desk.
- Height adjustment range from 36" - 52.5" with the desk in the horizontal position.
- Extruded Aluminum uprights at 75 degree angle
- Cast iron base with non-marring wheels
- Five year warranty

Conductor's Podium shall feature the following:

- Podium tops constructed of 5/8" plywood covered with 100% olefin carpet and secured by heavy duty steel edging.
- Each podium with eight black thermoplastic rubber pads on the bottom for stability.
- Upper podium with attached swing away vinyl coated locking clamp to secure it to the base podium
- Base podium constructed of 14 gauge steel with black powder coat paint finish with 16-gauge steel edging.
- Each podium with two 4" rubber casters recessed into front panel
- Upper podium with 36" high detachable guardrail constructed of 16 gauge steel.
- Base podium - 43" w x 38"d x 6" h
- Upper podium - 32"w x 38"d x 6"h
- Five year warranty

Conductor's Chair shall feature the following:

- Chair frame and upright post assembly constructed of 14 gauge steel with black powder coat paint finish.
- Seat and back: covered with polypropylene fabric cover 2" foam padding. Seat height adjustment with pressurized gas cylinder from 26-1/2" to 36-1/2". 170 degree swivel with locking feature. Seat with three pre-determined depth settings for conductor, string bass or percussion use.
- 14 gauge steel legs designed to slide under 6" podium
- Overall footprint: 28"
- Overall height: 29" to 49"
- Five year warranty.

Code: 92544 Description: DIGITAL PIANO KEYBOARD

Manufacturer/Model No: Roland - HP505

Features:

Width: 54-5/8 Depth: 16-15/16 Height: 42-1/4 Seat Ht:

Color/Finish:

Specification:

88 keys (PHA III Ivory Feel Keyboard with Escapement)

Key Touch: 5 levels, Fixed Touch

Keyboard Modes : Whole, Dual (volume balance adjustable)' Split (split point adjustable), Twin Piano

Pedals: Damper (Progressive Damper Action Pedal, capable of continuous detection); Soft (capable of continuous detection); Sostenuto (function assignable)

Sound Generator: Conforms to GM2/GS/XGlite.Max. Polyphony: 128 voices

Tones: Grand Piano: 10 tones. Early Piano: 6 tones. E.Piano: 10 tones. Strings: 14 tones. Other: 307 tones (including 8 drum sets, 1 SFX set)

Metronome:

Tempo :Quarter note= 10 to 500

Beat: 2/2, 0/4, 2/4, 3/4, 4/4, 5/4, 6/4, 7/4, 3/8, 6/8, 9/8, 12/8

Volume: 11 levels

SMF Recorder:Tracks: 3 tracks. Song Save Format: Standard MIDI Files (Format 0)

Songs : Recorder section: 1 song. Internal Memory: Max. 99 songs

Note Storage: Approx. 30,000 notes. Controls: Song Select, Play/Stop, Rec, Rewinding, Fast-forwarding, Previous song, Next song, Part Mute, Mute Volume, Tempo, Tempo Mute, All Songs Play, Count-in, Song Balance, AB Repeat. Tempo: Quarter note= 10 to 500. Resolution: 120 ticks per quarter note

Audio/Audio CDs: Playback File Format: Audio File (WAV 44.1 kHz/16-bit linear format). Audio CDs (CD-DA) (when using optional CD drive). Recording: (with Keyboard, SMF data, Audio from Input jacks). File Format:

Audio File (WAV 44.1 kHz/16-bit linear format). Transpose: Playback Transpose (with Audio from Input jacks): -6 to +5 (in semitones). Tempo: Audio Playback Speed: 75 to 125 %

Controls: Song Select, Play/Stop, Rec, Rewinding, Fast-forwarding, Previous song, Next song, Tempo, All Songs Play, Song Balance, AB Repeat, Center Cancel (with Audio from Input jacks)

Internal Memory: Song Save Format: Standard MIDI Files (Format 0).

Songs: Max. 99 songs

Rated Power Output: 30 W x 2; 5 W x 2

Volume Level (SPL): 107 dB

Cabinet Speakers : 12 cm x 2

Spatial/Nearfield Speakers : 5 cm x 2

Display : Custom LCD

Language: English

Control: Volume (Slider)

Other Functions: Panel Lock; MIDI Visual Control

Connectors: DC In jack; Pedal connector; Input jacks (L/Mono, R): RCA phono type; Output jacks (L/Mono, R): 1/4-inch phone type; USB COMPUTER port; USB MEMORY port; MIDI connectors (In, Out)

Phones jack (Stereo, with Twin Piano Individual Mode) x 2: Stereo 1/4-inch phone type

Accessories: Owner's Manual, Roland 60 Classical Piano Masterpieces, AC Adaptor,Power Cord (for AC Adaptor), Headphone Hook (Supplied with the stand)

Code: **92545** Description: **ORFF INSTRUMENT SET**

Manufacturer/Model No: **Westmusic - 201624**

Features:

Width: Depth: Height: Seat Ht:
Color/Finish:

Specification:

The Orff instrument set shall include one each of following instruments:

Alto glockenspiel
Soprano rosewood xylophone
Alto rosewood xylophone
Soprano metallophone
Alto metallophone

Code: **92546** Description: **DRUM CLASSPACK**

Manufacturer/Model No: **Westmusic - 204103**

Features:

Width: Depth: Height: Seat Ht:
Color/Finish:

Specification:

The Drum pack shall include the following:

1 - Bahia Head Buffalo Drum
1 - 3-1/2" x 12" Buffalo Drum
1 - 3-1/2" x 10" Buffalo Drum
1 - 3-1/2" x 8" Buffalo Drum
2 - 17" x 8" Festival Tubano
2 - 18" x 10" Festival Tubano
1 - 26" x 12" Pre-Tuned Tubano
1 - 20" x 10" Festival Djembe
1 - Where's Your Drum CD

Code: **92547** Description: **MUSIC SYSTEM, PORTABLE**

Manufacturer/Model No: **Bose - SoundDock**

Features:

Width: **12"**

Depth: **4"**

Height: **6.75"**

Seat Ht:

Color/Finish:

Specification:

The music system shall feature the following:

Portable digital music system
Power supply chord
Power supply adapter
Remote control

Code: **95501** Description: **FLOOR SCRUBBER**

Manufacturer/Model No: **MINUTEMAN - E26**

Features:

Width: Depth: Height: Seat Ht:
Color/Finish:

Specification:

Item shall feature:

Disc brush scrubber with a 26" cleaning path

Traction drive

Covers 26,000 sq. ft. per hour (2,415m²)

Low brush deck is ideal for cleaning around and underneath obstacles

Small, compact design allows for cleaning even in tight spaces

Large tank opening for fast filling

On-board charger allows the machine to be charged anywhere

Brush loading/unloading with a turn of a switch, the operator never has to manually remove the brushes

19 gallon solution tanks and 19.5 gallon recovery tanks

Squeegees are designed so that no operator adjustment is necessary

Parabolic squeegee standard on traction drive models

Easy-to-clean, hygienic recovery tank

When the on-board charger is plugged in, the machine is not operable

Adjustable handle and ergonomic hand bails offer superior handling of the machine Ergonomic, adjustable speed regulation with the turn of a dial

Brush Speed: 180 rpm

Brush Type: Disc

Drive Motor: .42 HP (313 W)

Number of Brushes: 2

Recovery Capacity: 19.5 Gal (74 liters)

Solution Capacity: 19 Gal (72 liters)

Squeegee Width: 35.4 in (90 cm)

Theoretical Productivity (TD): 35,464 ft² /hr (3,294 m²)

Vacuum Flow: 65 cfm (110 m³/hr)

Vacuum Power: .86 HP (640 W)

Vacuum Waterlift: 65 inches (162 mbar)

Working Speed (TD): 3.1 mph (5 km per hr)

Code: 95502 *Description:* **PUSH VACUUM 14"**
Manufacturer/Model No: **TTI FLOOR CARE NORTH - CR5130Z**

Features:

Width: *Depth:* *Height:* *Seat Ht:*
Color/Finish:

Specification:

Item shall feature:

Durable all-metal construction

Powerful 10 amp, direct air motor with double row ball bearing brush with stiffener for deep down cleaning power

5 position height settings for all types of carpet

14" cleaning path cleans more area in less time

High filtration outer bag system with HEPA-type paper bag traps 99.9% of dust and pollens as small as 1 micron, leaving only clean air behind.

Commercial urethane wheels for easy maneuverability

50' 3-wire power cord for cleaning large rooms or hallways

2 year limited commercial.

Lifetime warranty on nozzle, fancase and motor housing.

Code: 95503 *Description:* **PUSH VACUUM 18"**
Manufacturer/Model No: **TTI FLOOR CARE NORTH - CR5158Z**

Features:

Width: *Depth:* *Height:* *Seat Ht:*
Color/Finish:

Specification:

Item shall feature:

Durable all-metal construction

Powerful 10 amp, direct air motor with double row ball bearing brush with stiffener for deep down cleaning power

CR5158Z has infinite-screw height adjustment allows user to clean all types of carpet

18" cleaning path cleans more area in less time

High filtration outer bag system with HEPA-type paper bag traps 99.9% of dust and pollens as small as 1 micron, leaving only clean air behind. Dust bags are also available in Standard, Royal-Aire® and HEPA material.

Adjust-O-Rite button identifies proper nozzle setting, helping you achieve maximum airflow and brush agitation.

Commercial urethane wheels for easy maneuverability

50' 3-wire power cord for cleaning large rooms or hallways

2 year limited commercial. Lifetime warranty on nozzle, fancase and motor housing.

Code: **95504** Description: **SNOW BLOWER**

Manufacturer/Model No: **ARIENS COMPANY - Professional 28 #926038**

Features:

Width: Depth: Height: Seat Ht:
Color/Finish:

Specification:

Item shall feature:

- 420cc Engine by Briggs & Stratton®
- 28" Clearing Width
- 16" Directional Snow Tread Tires
- 16" Steel Serrated Auger
- 6 forward 2 reverse speeds
- Automatic Traction Control
- Throws snow up to 50 ft
- Halogen Headlight
- Handwarmers
- Powerful In-Dash Headlight
- 3-Year Limited Consumer Warranty
- 1-Year Limited Commercial Warranty
- Heavy-Duty Cast Iron Gear Case

Code: **95505** Description: **LAWN MOWER**
Manufacturer/Model No: **HONDA - HRR216YVA**

Features:

Width: Depth: Height: Seat Ht:
Color/Finish:

Specification:

Item shall feature:

Deck Material: Steel, 16 ga

Cutting Width: 21"

Mowing height range: 1 1/8 -4"

Mowing height adjustments: 6

Drive Control: Variable Position

Transmission: Variable Speed Fixed Gear Belt Clutch

Ground speed: 0 to 4.0 mph

Starter: Recoil

Choke System: Automatic

Drive: Belt

Handle: 1" Steel Tube

Handle Height Positions: 2

Wheels: 8" Plastic

Ball Bearing Wheels: Rear

Standard Functions: 3 in 1: Mulch, Bag, Discharge

Bag: Standard

Bag capacity (bushels): 2.4

Blade(s): Twin blades

Blade Control: Blade stop system

Side/Rear Discharge: Rear standard

Commercial warranty 90 days

Code: **95506** Description: **ELECTRIC HEDGE TRIMMER**

Manufacturer/Model No: **STHIL INC. - HSE 70**

Features:

Width: Depth: Height: Seat Ht:
Color/Finish:

Specification:

Item shall feature:

24" blade length

3200 strokes per minute

120 volt (60Hz)

Double-sided reciprocating blade.

Heavy-duty gearbox

Extension cord clip on handle

Utilizes lightweight and well-balanced design.

Provides large front handle for multi-position cutting.

Equipped with extension cord clip on handle.

Has slots in the scabbard for hanging on a wall for convenient storage.

Transparent front hand guard.

Laser-Cut Diamond-Ground Blades: The hardened cutting edges are highly resilient and remain sharp for a longer period of time.

Code: 95507 *Description:* **WEED WHACKER - GAS**

Manufacturer/Model No: **HONDA - HHT35SLTA**

Features:

Width: **73.8"**

Depth: **12.7"**

Height: **10.2"**

Seat Ht:

Color/Finish:

Specification:

Item shall feature:

Displacement: 2.18 cu. in. (35.8cc)

Fuel: Unleaded Gasoline (86 Octane or higher)

Fuel Tank Capacity: 22.0 fl oz.

Carburetor: Diaphragm Type w/Fuel Pump

Idle Speed: 3,100 +/- 200 rpm

Max.(no load) RPM: 10,000 rpm (without cutting head)

Dimensions (LxWxH) 73.8 in. x 12.7 in. x 10.2 in.

Engine Stop Switch: Slide Type Switch

Throttle control: Two Motion Trigger

Main Pipe Diameter: 1.0 in. (25.4mm)

Main Pipe Thickness: .06 in. (Aluminum)

Drive Shaft: Flexible Steel Cable

Shaft Support: Nylon Support Sleeve

Gear Ratio: 1.2350000000000001

Handle: Loop Type

Cutting Head: Semi-matic Feed-Nylon

Line Type: Ultra-Quiet

Cutting Width: 17"

Single Harness: Standard

Double Harness: Optional (must be used with all blade applications)

Safety Goggles: Standard

Steel Blade: 9" or 10" Blades Optional (requires barrier kit)

Blade Barrier Kit: Optional (must be used with all blade applications)

Commercial Warranty 1 year

Code: 95508 Description: LEAF BLOWER
Manufacturer/Model No: STHIL INC. - HBR600

Features:

Width: Depth: Height: Seat Ht:
Color/Finish:

Specification:

Item shall feature:

DISPLACEMENT: 64.8 cc (3.95 cu. in.)

ENGINE POWER: 3.0 kW (4.0 bhp)

FUEL CAPACITY: 1400 cc (47.3 oz.)

AIR VELOCITY: 90 m/sec. (201 mph)

SOUND PRESSURE RATING 75 dB(A) Measured per ANSI B 175.2

AIR VOLUME With tube: 1210 m³/h (712 cfm), Without tube: 1720 m³/h (1012 cfm)

Easy to change protected spark plug

Purge Pump Primer allows operator to prime the carburetor without flooding it.

Air Filter Cover is easy to remove without tools for fast and easy filter cleaning or replacement.

High-Tech Polymer Housings are lightweight, withstand greater impact and are corrosion-resistant.

Helper Handle for added air direction control and vacuum use.

Upright Translucent Fuel Tank allows operator to easily check fuel level before starting work. Upright for easy filling.

Long-Life Cylinders give maximum wear life, better cleaning, and more power output per cubic centimeter of engine displacement.

Balance and Design help reduce fatigue and make handling easy.

Smooth, Clean Design has no rough edges to snag on clothing or brush.

2-Ring Pistons improve engine efficiency and hold compression longer than 1-ring pistons. Also they transfer heat from the piston to cylinder better, helping engine stay cooler and last longer.

Electronic Ignition provides easier starting, smoother running and no periodic maintenance.

Adjustable Tube lets the operator choose the length that is right for them.

Protected Throttle Trigger helps prevent damage.

Anti-Vibration System minimizes the vibration levels of handheld outdoor power equipment, helps reduce operator fatigue and provides a more comfortable working experience.

Multi-Function Control Handle delivers access to all of the controls on one handle. This makes it easy to complete tasks without the operator's hand ever leaving the handle.

Adjustable Support Harness distributes weight evenly across the shoulders and back, reducing user fatigue.

Foot Pad for stability when starting.

Compensating Carburetor measures air on clean side of air filter and adjusts metering diaphragm in carburetor.

Maintains RPM levels even when filter begins to clog.

Heavy-Duty Pleated Air Filter

Heavy-Duty Crankshaft for durability.

Back Pad for enhanced comfort during extended use.

Swivel Air Tube Elbow for directional control of air.

Code: **95509** Description: **TRANSFER SHOVEL**
Manufacturer/Model No: **True Temper - 1564900**

Features:

Width: **5.25"** Depth: **9.5"** Height: **60.25"** Seat Ht:
Color/Finish:

Specification:

Item shall feature:

48-inch fiberglass handle that is stronger than wood
High carbon tempered steel blade for durability
Forward turned-step for secure foot placement
Cushion grip for comfort and control
10 year warranty

Code: **95510** Description: **DIGGING SHOVEL**
Manufacturer/Model No: **True Temper - 1564800**

Features:

Width: **5"** Depth: **8.5"** Height: **61.5"** Seat Ht:
Color/Finish:

Specification:

Item shall feature:

#2 carbon steel blade, (8.5-inches by 11.5-inches)
Forward turned-step for secure foot placement
Fiberglass handle with cushion end grip for comfort, strength and durability
Blade is formed, shaped, and tempered in USA
10 year warranty

Code: **95511** Description: **MOP BUCKET**
Manufacturer/Model No: **Rubbermaid - 7580-88**

Features:

Width: **20.1"** Depth: **15.7"** Height: **36.5"** Seat Ht:
Color/Finish:

Specification:

Item shall feature:

35 qt capacity
High efficiency side press wringer.
Wringer handle is made from premium tubular steel and has a contoured comfort grip
Wringer body is made from structural web molded plastic

Code: **95514** Description: **GYM FLOOR CARE**
Manufacturer/Model No: **Dust Defender - G-DD60V**

Features:

Width: Depth: **60"** Height: **56"** Seat Ht:
Color/Finish:

Specification:

Item shall feature:

Lightweight sturdy fiberglass handle & high impact plastic connector and bases

Dual-force contact connector insures uniform pressure

Quick change heads assure a clean dust mop on your floor

Can be laundered hundreds of times

Grabs and holds very fine dust particles

1 - 60" Microfiber Mop Head

1 - 60" Connector & Base Assembly

1 - 56" Yellow Fiberglass Handle

1 - Mesh Laundry Bag

Code: **95516** Description: **STREET BROOM**
Manufacturer/Model No: **Rubbermaid - 9B21/6357**

Features: **with handle**

Width: **16"** Depth: **6"** Height: Seat Ht:
Color/Finish:

Specification:

Item shall feature:

Broom features Wide flared ends for greater floor coverage

Polypropylene bristles

Tapered handle holes on either side of block allow alternating sides for even wear.

Self locking wood handle with threaded metal tip

Code: **95517** Description: **INDOOR BROOM**
Manufacturer/Model No: **Rubbermaid - 6389-06**

Features:
Width: Depth: Height: Seat Ht:
Color/Finish:

Specification:

Item shall feature:
Angle broom cut and shaped for easy sweeping.
Long-lasting stain-resistant polypropylene bristles.
Permanent fusion set bristles won't pull out.
Black metal handle

Code: **95518** Description: **NYLON BROOM**
Manufacturer/Model No: **Rubbermaid - 9B09/6357**

Features: **with handle**
Width: **24"** Depth: **3"** Height: Seat Ht:
Color/Finish:

Specification:

Item shall feature:
Long-lasting polypropylene bristles designed to remove heavier dirt and debris on both rough wood and smooth floor surfaces.
Two-threaded handle holes on either side of block for even wear.
Self locking wood handle with threaded metal tip

Code: **95519** Description: **LARGE WASTE BARREL**
Manufacturer/Model No: **Rubbermaid - 2643/2640**
Features: **With dolly**
Width: **24"** Depth: **24"** Height: **31.5"** Seat Ht:
Color/Finish: **Gray**

Specification:

Barrel shall feature:

44 gallon capacity

All-plastic, professional-grade construction will not rust, chip or peel; resists dents.

Reinforced rims add strength and durability.

Built-in handles allow easy, non-slip lifting and anti-jam nesting.

Double-ribbed base increases stability and dragging capacity.

Listed and assist in complying with HACCP guidelines.

Certified to NSF Standard #2 and Standard #21

Dolly shall feature:

Up to 350 lb. continuous static load rating.

All plastic construction resists rust, chipping and denting.

Heavy-duty wheels with swivel capabilities provide for ease of mobility.

18.25"x18.25"x6.625"

Code: **95521** Description: **6' STEP LADDER**
Manufacturer/Model No: **LOUISVILLE LADDER - FS1506**
Features:
Width: Depth: Height: **6'** Seat Ht:
Color/Finish:

Specification:

Item shall feature:

A non-conductive fiberglass stepladder extra-heavy duty capable of supporting 300lbs.

Slip resistant footing

A non-conductive structural molded top with hardware tray, paint can holder, handyman's tool slots, pipe holder, curved front of top provides leg comfort and convenient magnet to secure small steel parts.

Ladder Size (Ft): 6

Duty Rating : IA

Load Capacity (Lbs): 300

Step Size: 3"

Bottom Width (In.): 22.56

Approx. Spread (In.): 40.86

Actual Cubic Ft. (ft³):5.7

Code: **95522** Description: **8' STEP LADDER**
Manufacturer/Model No: **LOUISVILLE LADDER - FS1508**

Features:

Width: Depth: Height: **8'** Seat Ht:
Color/Finish:

Specification:

Item shall feature:

A non-conductive fiberglass stepladder extra-heavy duty capable of supporting 300lbs.

Slip resistant footing

A non-conductive structural molded top with hardware tray, paint can holder, handyman's tool slots, pipe holder, curved front of top provides leg comfort and convenient magnet to secure small steel parts.

Ladder Size (Ft): 8

Duty Rating : IA

Load Capacity (Lbs): 300

Step Size: 3"

Bottom Width (In.): 28.56

Approx. Spread (In.): 52.75

Actual Cubic Ft. (ft³): 8.7

Code: **95523** Description: **WINDOW CLEANING KIT**
Manufacturer/Model No: **Unger - PWK00**

Features:

Width: Depth: Height: Seat Ht:
Color/Finish:

Specification:

Item shall feature:

8-ft. Extension Pole (two-section extension pole),

18-inch Strip Washer (synthetic deep pile scrubber),

Pro Stainless Steel Squeegee Handle,

14-inch and 18-inch Pro Stainless Steel Channels with Rubber Blades (one blade for each channel),

Large sponge (8-5/8 x 2-3/4 x 3-7/8),

Scraper with ten double-edged razor blades

Code: **95524** Description: **HAND TRUCK**
Manufacturer/Model No: **GlideMaxx - H127-10P**

Features:

Width: Depth: **14"** Height: **53"** Seat Ht:
Color/Finish:

Specification:

Item shall feature:
Load Capacity: 600 lbs.
Handle Type: High Back Dual Grip
WheelType: Full Pneumatic
Overall Height: 53in.
Wheel Width: 3.5 In.
Material: Steel
8x14 Base plate

Code: **95525** Description: **CONVERTIBLE HAND TRUCK**
Manufacturer/Model No: **GlideMaxx - H14-8Z3HR**

Features:

Width: Depth: **14"** Height: **46"** Seat Ht:
Color/Finish:

Specification:

Item shall feature:
Platform truck capacity: 600lb
Hand truck capacity: 500lb
Handle Type: Swept Back
WheelType: Semi-Pneumatic
Overall Height: 46
Wheel Diameter: 8.000 In.
Wheel Width: 1.750 In.
8x14 Base plate
Material: Steel

Code: **95526** Description: **UTILITY PLATFORM TRUCK**

Manufacturer/Model No: **Rubbermaid - 4433**

Features:

Width: **48"**

Depth: **24"**

Height:

Seat Ht:

Color/Finish:

Specification:

Item shall feature:

Rubber Casters

Crossbar Handle

Ergonomically designed push handle improves control & worker safety

precision engineered resin and metal composite structure for unsurpassed durability and service life

Molded-in tie-down slots for load security

Textured deck surface reduces load slippage

Perimeter deck channel retains small items

Retainer clips prevent unintended handle removal

Powder coated steel handle / frame for optimum service life

2 fixed, 2 swivel casters for optimal control & maneuverability

Code: **95529** Description: **50' EXTENSION CORD**

Manufacturer/Model No: **Prime Wire & Cable - #EC501630**

Features:

Width: **50'**

Depth:

Height:

Seat Ht:

Color/Finish: **Orange**

Specification:

Item shall feature:

Outdoor extension cord is designed for contractor and industrial uses.

Ultra-flexible for cold weather use.

Water resistant, ozone resistant and flame retardant.

Molded-on connector and 3-wire grounded plug.

UL listed and meets OSHA standards.

16 gauge

13 Amps

1625 Watts

Code: **95532** Description: **30" LEAF RAKE**
Manufacturer/Model No: **True Temper - 1913951**

Features:
Width: **74.5"** Depth: Height: **32.5"** Seat Ht:
Color/Finish:

Specification:

Item shall feature:
30-inch head for maximum raking capacity
Cushioned grip for comfort and control
54-inch fiberglass handle for ultimate core strength and durability
15 year warranty

Code: **95533** Description: **RECYCLING BIN**
Manufacturer/Model No: **Rubbermaid - 2957-73**

Features: **With universal recycling symbol**
Width: **15.25"** Depth: **11"** Height: **19.99** Seat Ht:
Color/Finish: **Blue**

Specification:

Item shall feature:
41.25 Qt capacity.
Contains Post Consumer Recycled Resin (PCR) exceeding EPA guidelines.

Recycling bins shall be distributed in each room.

Code: **95534** Description: **WASTEBASKET**
Manufacturer/Model No: **Rubbermaid - 2957**

Features:
Width: **15.25"** Depth: **11"** Height: **19.88"** Seat Ht:
Color/Finish:

Specification:

Item shall feature:
41.25 qt capacity
Fits under standard desk height even when swing top is fully extended.
All-plastic construction won't chip, rust or dent.
Rolled rims add strength, and are easy to clean

Wastebaskets shall be distributed in each room.

Code: **95535** Description: **TRASH BARREL**
Manufacturer/Model No: **Rubbermaid - FG354600**
Features: **15-3/4" diameter, 22 gallon**
Width: Depth: Height: **30-1/8"** Seat Ht:
Color/Finish: **Color: Gray**

Specification:

Item shall feature:
All-plastic construction won't chip, rust or dent.
Rolled rims add strength, and are easy to clean

Code: **96011** Description: **RECOVERY COUCH**
Manufacturer/Model No: **School Health - 24817**
Features:
Width: **72"** Depth: **26"** Height: **20"** Seat Ht:
Color/Finish: **Legs: Natural; Color: Navy Blue**

Specification:

The couch shall feature:
Hardwood Legs
1" solid beech wood frame construction
Woven, knit-backed vinyl upholstery
2" high-density foam to support the patient
350 lbs. weight capacity

Code: **96012** Description: **ILLUMINATED MAGNIFIER**
Manufacturer/Model No: **School Health - 24057**
Features: **Caster Base**
Width: Depth: Height: Seat Ht:
Color/Finish: **Color: Almond; Base: Black**

Specification:

The illuminated magnifier shall have 1.75 magnification power at a focal length of 13" under the lamp. The magnifier feature a crown optical lens for clear and distortion free viewing and a built-in handle for easy positioning and hands free viewing.

Code: **96013** Description: **MEDICINE CABINET**
Manufacturer/Model No: **School Health - 24554**
Features:
Width: **18"** Depth: **8"** Height: **15"** Seat Ht:
Color/Finish:

Specification:

The cabinet shall feature double lock and one adjustable shelf.

Code: **96014** Description: **TREATMENT TABLE**
Manufacturer/Model No: **School Health - 24827**
Features: **Shelf**
Width: **74"** Depth: **24"** Height: **28"** Seat Ht:
Color/Finish: **Base: Natural; Cushion: Navy Blue**

Specification:

The treatment table shall feature:
Adjustable backrest standard
2" high-density foam to support the patient
Solid natural finish frame and legs
Woven, knit-backed vinyl upholstery
350 lbs. weight capacity

Code: **96015** Description: **SCALE, HEIGHT AND WEIGHT**
Manufacturer/Model No: **School Health - 58005**
Features:
Width: Depth: Height: Seat Ht:
Color/Finish:

Specification:

The scale shall be tested with weights traceable to the U. S. Bureau of Standards. The scale shall feature die-cast, black on aluminum, easy to read beam, casters, 0.2 lb to 400 lbs. weight capacity, 30"-78" height rod range and 10-1/2" x 14-1/2" foot plate.

Code: **96016** Description: **STOOL, ADJUSTABLE, CASTERS**

Manufacturer/Model No: **School Health - 24148**

Features:

Width: Depth: Height: Seat Ht: **19"-25"**
Color/Finish: **Black**

Specification:

The stool shall feature a welded tubular steel frame, 3" thick foam cushion and industrial-strength casters.

Code: **96017** Description: **SIDE TABLE, DRAWER CART**

Manufacturer/Model No: **School Health - 24146**

Features:

Width: **20"** Depth: **20"** Height: **31"** Seat Ht:
Color/Finish: **Laminate: Maple**

Specification:

The cart shall feature one drawer, one shelf and non-marring casters.

Code: **97100** Description: **PENCIL SHARPENER, ELECTRIC**

Manufacturer/Model No: **X-ACTO - SCHOOLPRO 1670**

Features:

Width: Depth: Height: Seat Ht:
Color/Finish:

Specification:

The pencil sharpener shall feature the following:

Quiet operation

Fly-away cutter that stops sharpening when pencil point reaches ideal sharpness

Heavy-duty motor

Extra-durable outer case

Multiple size pencil selector

Extra-large see-through receptacle

Hardened helical cutter for maximum precision and durability

Suction cup feet for safety

No electrical draw when not in use

SafeStart® that prevents cutters from operating when receptacle is removed

UL listed and a 10 Year Warranty

Code: **97110** Description: **REFRIGERATOR WITH ICE MAKER**

Manufacturer/Model No: **GE - GTH17DBDBB**

Features:

Width: **28"**

Depth: **31"**

Height: **64-3/4"**

Seat Ht:

Color/Finish: **Black**

Specification:

The refrigerator shall include the following:

Defrost Type: Frost Free

Control Type Upfront Temperature Controls

Icemaker - IM4A installed

Fresh Food Cabinet Shelves - 2 Wire; 2 Full-Width; 2 Adjustable

Fresh Food Door Shelves- 2 Total, 2 with Gallon Storage

Fresh Food Cabinet Drawers - 2 Total; Clear

Fresh Food Door Features - Gallon Storage, Dairy Compartment

Fresh Food Features - Interior Lighting - Incandescent

Freezer Cabinet Shelves - 2 Total

Freezer Cabinet Shelves (Wire) - Step Shelf

Freezer Door Shelves - 2 Total

Fixed Freezer Features - 1 Ice N' Easy Tray

Exterior Style - Free-Standing

Leveling System - 2 Point Front Adjustable

Total Capacity - 16.5 cu ft

Fresh Food Capacity - 12.43 cu ft

Freezer Capacity - 4.07 cu ft

Shelf Area - 21.1 sq ft

Door Swing- Reversible Hinges

Exterior Design - Textured Square Doors

Handle - Color-Matched

Textured Steel Case - Galvanized Door

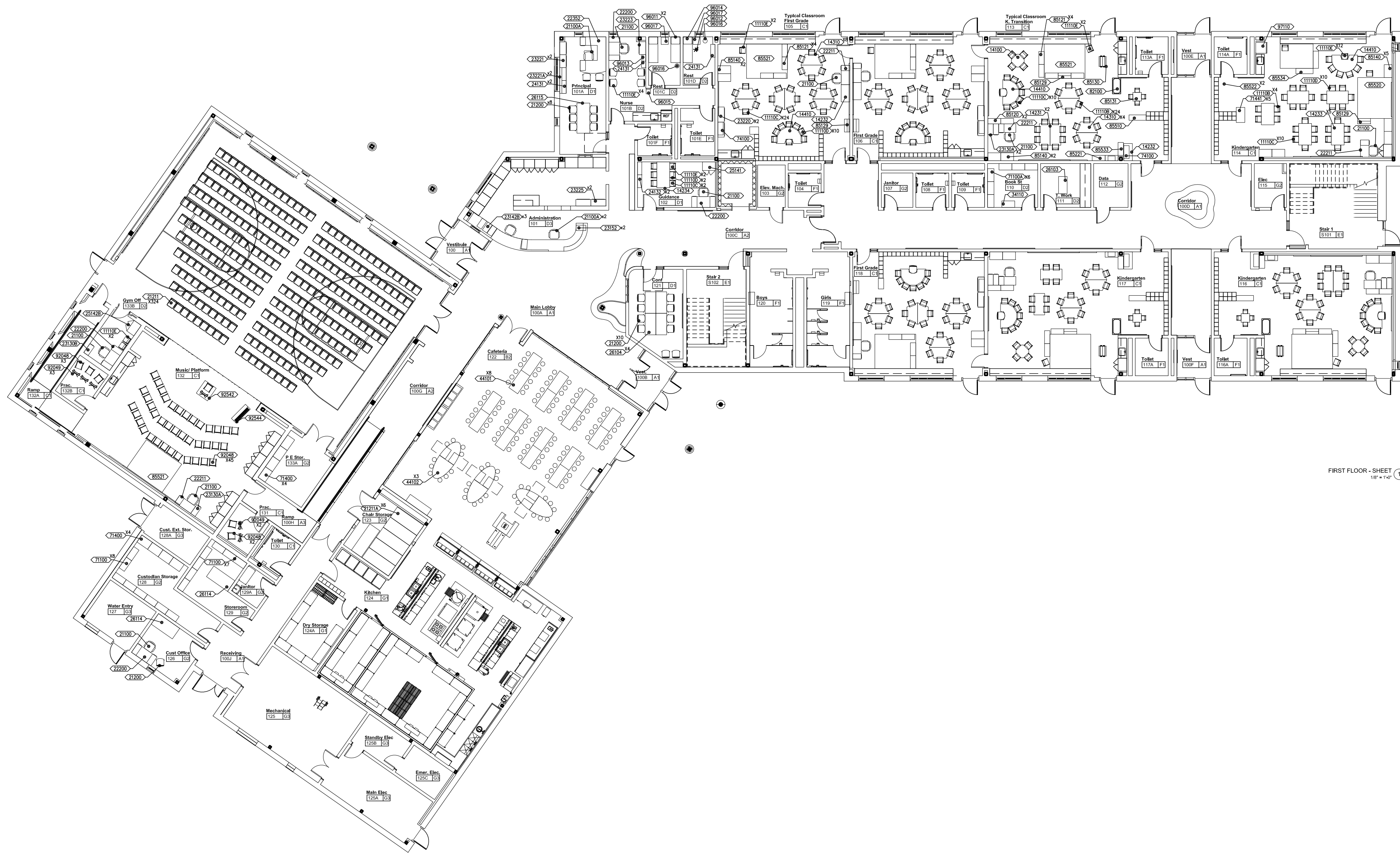

FIRST FLOOR - SHEET 1
1/8" = 1'-0"

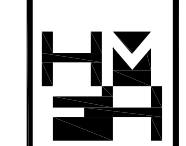

HMFH Architects, Inc.
 130 Birch Ave. Suite 200
 Cambridge, MA 02142
 T 617.452.2200
 F 617.452.2201
 architecture, programming, master planning

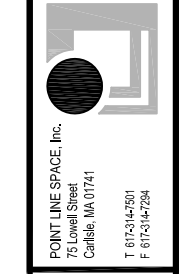

POINT LINE SPACE, Inc.
 1000 Massachusetts Ave.
 Cambridge, MA 02139
 T 617.352.7501
 F 617.352.7504

BID SET 03/06/13

Thompson Elementary School
 Addendum #4
**First Floor
 Furniture & Equipment Plan**
 SCALE: 1/8" = 1'-0" DRAWN BY: BT
 CHECKED BY: DMB

FE2.1

DATE NUMBER 2011.02.03

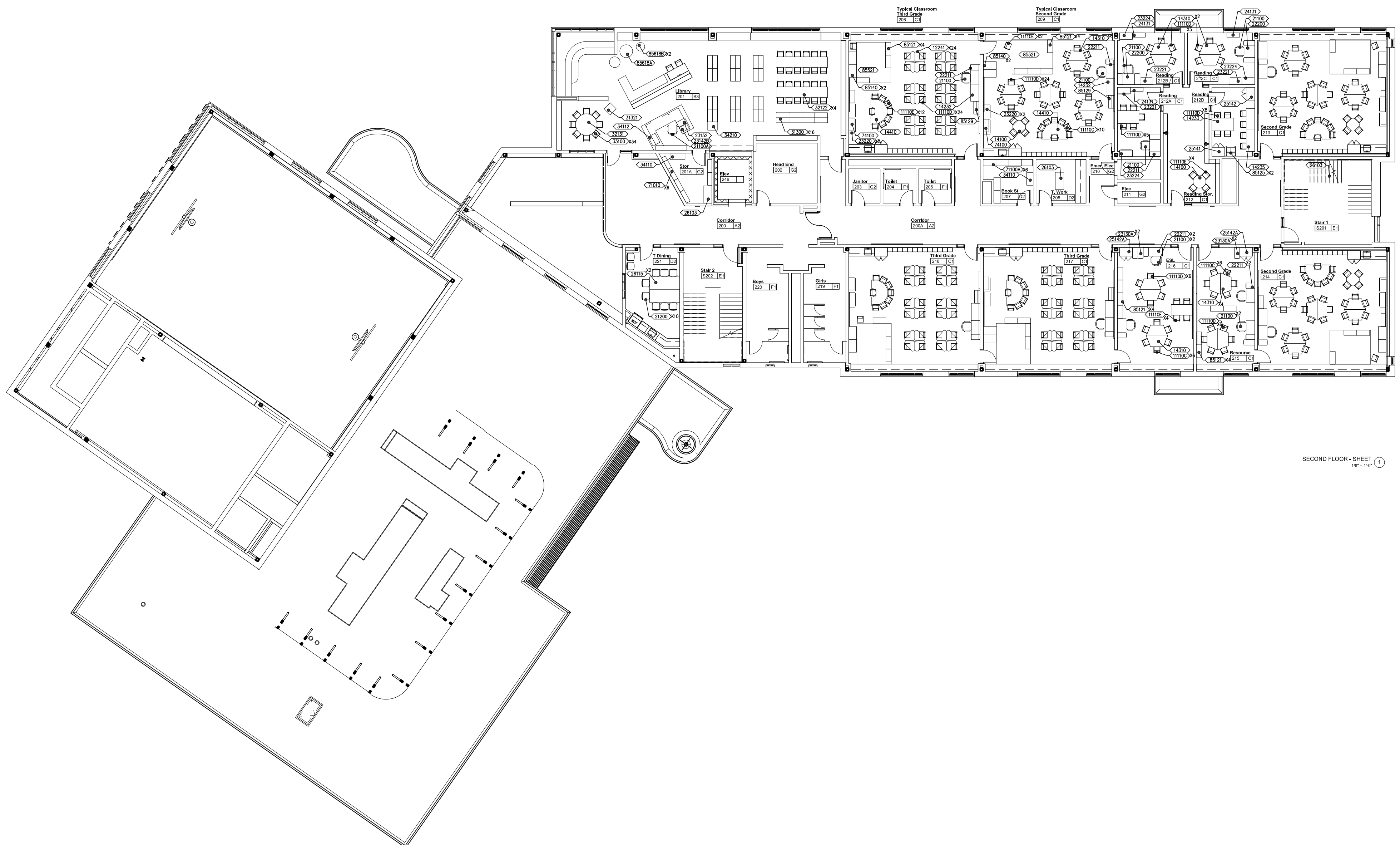

SECOND FLOOR - SHEET 1
1/8" = 1'-0"

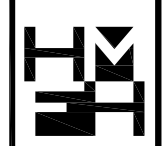

HMFH Architects, Inc.
130 Blinn Allen Drive
Caldwell, MA 01714
T 817.256.2039
F 817.256.0775
www.hmfh.com
architecture, programming, master planning

POINT LINE SPACE, Inc.
75 Lowell Street
Caldwell, MA 01714
T 817.256.2031
F 817.256.2034

BID SET 03/06/13

Thompson Elementary School
Adlington, MA
Second Floor
Furniture and Equipment
SCALE: 1/8" = 1'-0"
DRAWN BY: PT
CHECKED BY: CROCKER

FE2.2

208 NUMBER 2011PLA-001

