

**TOWN OF ARLINGTON MASSACHUSETTS
INVITATION TO BID # 14-25
ROAD MARKINGS AND LINE STRIPING PROJECT**

Sealed bids are invited and will be received by the Town Manager, Town of Arlington, Massachusetts, until **11:00A.M., Thursday, July 31, 2014** at the Office of the Purchasing Agent, Town Hall, Arlington, Massachusetts 02476, at which time and place they will be publicly opened and read.

A BID DEPOSIT IN THE FORM OF CASH, CERTIFIED CHECK, OR TREASURER'S CHECK, shall accompany every bid. The amount of such bid deposit shall be FIVE PERCENT (5%) of the value of the bid.

Specifications and proposal forms will be available at the Office of the Purchasing Agent, Town Hall, Arlington, Massachusetts. All bids must be in sealed envelopes plainly marked: **BID ON:
ROAD MARKINGS AND LINE STRIPING PROJECT, BID # 14-25, Thursday, July 31, 2014
AT 11:00A.M.**

The conditions of employment as set forth in Sections 26 to 27D and 27F of Chapter 149 of the General Laws, as amended, shall prevail in the execution of the work under this contract.

Attention is called to the fact that minimum wage rates and health and welfare and pension fund contributions are established for this contract and are a part of the specifications.

Work under this contract shall be governed by M.G.L. Ch. 30, Sec. 39M.

The conditions of employment as set forth in Federal Wage Determination MA080006 dated April 10, 2009, issued by the U.S. Department of Labor, shall prevail in the execution of the work under this contract.

Attestation Forms pursuant to M.G.L. Ch. 62C, Sec. 49A and M.G.L. Ch. 701 of the Acts of 1983 are enclosed and shall be submitted with bids.

Proposals are for Road Markings and Line Striping on various roads in the Town of Arlington, Massachusetts.

It is the intention of the Owner to award the Contract to the lowest qualified responsive bidder. The bidder must submit a bid on all bid items in the Contract.

All proposals to include prices in both writing and in figures, and must be signed by the bidder with his business address.

An increase or decrease in the quantity of work shall not be regarded as a sufficient ground for an increase in the unit prices.

To receive consideration, bids must be in the hands of the Purchasing Agent or his authorized representative not later than the day and hour above mentioned. For further information relative to this bid, please confer with Domenic R. Lanzillotti, Director, Purchasing Department, Town Hall, Arlington, Massachusetts, 02476.

OSHA Construction Training Required: As of July 1, 2006, under M.G.L. – Chapter 30, Section 39s, any person, submitting a bid for, or signing a contract to work on, the construction, reconstruction, alteration, remodeling or repair of any public work by the Commonwealth of Massachusetts/Town of Arlington, and estimated by the awarding Authority to cost more than \$10,000, shall certify on the Bid or Contract, under penalty of perjury, that all employees to be employed at the work will have successfully completed a course in construction safety and health approved by the United States Occupational Safety and Health Administration that is at least 10 hours in duration

The Town Manager reserves the right to cancel any invitation for bids, to reject in whole or in part any and all bids, when it is deemed in the best interest of the Town of Arlington to do so.

TOWN OF ARLINGTON

Adam Chapdelaine
Town Manager

Date: July 16, 2014

I INSTRUCTION TO BIDDERS

1. Receipt of Bids

The Town may consider informal any bid not prepared and submitted in accordance with the provisions hereof and may waive any informality in or reject any bids. Any bid may be withdrawn before the time for the opening of bids. Any bid received after the time and date specified shall not be considered. No bidder may withdraw his/her bid for a period of 30 days, excluding Saturdays, Sundays, and legal holidays after actual date of the opening thereof.

2. Preparation of Bid

Each bid shall be submitted on the forms attached to these documents. The bid forms may be removed and submitted separately from the other documents. All blank spaces for bid prices must be filled in with the unit price for the item or the lump sum for which the proposal is made. Bidders must bid on each item. All entries in the entire proposal must be made clearly, and prices written in both words and figures in the spaces provided.

Each bid must be in a sealed envelope addressed to the Office of the Purchasing Agent, 730 Massachusetts Avenue, Arlington, Massachusetts, 02476; and bearing on the outside the name of the bidder, his/her address, the name of the project for which the bid is submitted, and the notation ' **BID ON: BID # 14-25 ROAD MARKINGS AND LINE STRIPING PROJECT.**

3. Bid Security

Every bid submitted by contractors shall be accompanied by a bid deposit in the form of cash, certified check, treasurer's or cashier's check, or a bid bond issued by a responsible bank or trust company and made payable to the Town of Arlington. The amount of the bid deposit shall be 5% of the amount of the bid. All security except those of the three lowest responsible and eligible bidders will be returned within ten days, Saturdays, Sundays, and legal holidays excluded, after opening of the bid. All bid securities will be returned on the execution of the contract or if no award is made within 30 days, excluding Saturdays, Sundays, and legal holidays, after the actual date of the opening thereof, unless forfeited under the conditions herein stipulated.

In case a party to whom a contract is awarded shall fail or neglect to execute the contract and furnish the satisfactory bond in the time specified, the Town may determine the bidder has abandoned the contract and thereupon the proposal and acceptance shall be null and void, and the bid security accompanying the proposal shall be forfeited to the Town as liquidation damages for such failure or neglect and indemnify the Town for any loss which may be sustained by failure of the bidder to execute the contract and furnish the bonds as aforesaid, provided that, in case of death, disability, or other unforeseen circumstances affecting the bidder, such bid security may be returned to him/her.

After execution of the contract and acceptance of the bonds by the Town, the bid security accompanying the proposal of the successful bidder will be returned.

4. Time of Completion

The bidder must agree to commence work within ten (10) business days from the date of signing the contract and to fully complete the project within the time specified within the Special Provisions section of this document.

5. Performance and Labor Material Bonds

A bond in the sum of 50% of the total amount of the Contract by the successful bidder and an additional bond in equal amount covering the payment for all labor and materials used in the work will be required. A surety company authorized to do business in Massachusetts and satisfactory to the Town of Arlington must provide these bonds. These bonds will be required at the execution of the contract. Attorneys-in-fact who sign contract bonds must file with each bond a certified and effectively dated copy of their power of attorney.

6. Laws and Regulations

The bidder's attention is directed to the fact that all applicable State laws, Town of Arlington Bylaws, municipal ordinances, and the rules and regulations of all authorities having jurisdiction over construction of the project shall apply to the contract throughout, and they shall be deemed to be included in the contract the same as though herein written out in full.

7. Withdrawal of Bids

Upon proper written request and identification, Bids may be withdrawn only as follows:

- a. At any time before the designated time for the opening of Bids.
- b. Death or serious injury of a principal.
- c. With the written approval of the Town of Arlington Office of the Purchasing Director.
- d. At any time after the expiration of the period during which withdrawal is prohibited provided the bid has not been accepted by the Town.

8. Execution of Contract

The party to whom the contract is awarded shall be required to execute the contract and furnish the bonds duly executed with a satisfactory surety company within five days, excluding Saturdays, Sundays, and legal holidays, of the date of the mailing of the notice to the bidder according to the address given by him/her, that the contract is ready for execution.

9. Obligation of Bidder

At the time of the opening of bids, each bidder shall be presumed to have read and to be thoroughly familiar with the contract documents. The failure or omission of any bidder to receive or examine any form, instrument, or documents shall in no way relieve any bidder from the obligation in respect to his bid.

10. Omissions, Discrepancies, Interpretations and Addenda

Should a bidder find discrepancies in, or omissions from, the drawings or contract documents, or should he/she have questions as to the interpretation of the plans or contract documents he/she shall submit such in writing to the Director of Purchasing at least five (5) days before the date herein set for the opening of bids. An interpretation will be mailed by certified mail to prospective bidders at the addresses given by them on or about two (2) days before the opening of bids. Signed copies of all addenda shall be included with the bid; omission of the signed addendum shall be cause for rejection of the bid.

11. Record of Address

Prospective bidders shall at the time plans and specifications are secured place on file with the Director of Purchasing their address, and are required to make any changes necessary to insure that the record is accurate, complete, and up to date.

12. Massachusetts Sales and Use Tax

Materials purchased for permanent installation in the work will be exempt from the Massachusetts Sales and Use tax. Each bidder shall consider this exemption in calculating his/her bid for the work.

13. State Tax Affidavit

Prospective bidders are required to certify that all state tax returns have been filed and all state taxes have been paid in order to be eligible to enter into a contract with the Town on this project. The included form is to be used for this purpose and is to be completed and returned as part of the bid and proposal.

14. Minimum Wage Rates

Prevailing rates for wages for work performed under this Contract will be as predetermined by the Commissioner of Labor and Industries of the Commonwealth of Massachusetts in accordance with the provisions of Sections 26 to 27D, inclusive, of c.149 of M.G.L. A schedule of the prevailing wages is included in the Minimum Wage Rates Section.

15. Sub-bids

No sub bids shall be sought in connection with this Contract.

16. All bidders shall submit the following supplemental information with a fee proposal:

- a. Name, address and phone number of a minimum of three (3) references that can vouch for the performance of the bidder
- b. Proof of Liability and Worker's Compensation Insurance Coverage
- c. Completed tax attestation form
- d. Bid deposit

II LOCATION OF WORK

1. Work under this contract shall include all equipment, labor, material and services to install road markings and lane striping on designated roads within the Town of Arlington, Massachusetts. The markings shall utilize Epoxy Traffic Paint or Chlorinated Rubber Traffic Paint on select streets include the following:
 - a. Massachusetts Avenue
 - b. Park Avenue
 - c. Lake Street
 - d. Pleasant Street
 - e. Chestnut Street
 - f. Medford Street
 - g. Broadway
 - h. Lowell Street
 - i. River Street
 - j. Bates Road
 - k. Warren Street
 - l. Appleton Street
 - m. Paul Revere Road

III PROPOSAL

To the Town of Arlington, Massachusetts, herein called the TOWN, acting through its Town Manager; the undersigned, as bidder, declares as follows:

- a. The only persons or parties interested in this proposal as Principals are named in this proposal;
- b. This proposal is made without collusion with any other Person, firm or corporation;
- c. He has carefully examined the requirements of the proposed work;
- d. This proposal is based solely on his own investigation and research and not in reliance upon any survey, report or representations of any employee, officer or agent of the TOWN; and the undersigned proposes and agrees that if this proposal is accepted, he will contract with the TOWN, this Contract Bid Form being part of and included in said CONTRACT, to provide all necessary supervision, labor, equipment, machinery, tools, apparatus, and other means of service necessary to complete the requirements in the CONTRACT; and that he will take in full payment thereof the following sums to wit:

Bidders must bid on each item. All entries in the Contract Bid Form must be made clearly and in ink, and prices must be written in both words and figures in the space provided. Bidders should insert computed totals in the spaces provided therein:

ROAD MARKINGS AND LINE STRIPING PROJECT; BID #14-25

Item	Estimate		Description	Proposal	
	Quantity	Unit		Unit Price	Amount
				\$	\$
1	21,000	LF	4-inch reflectorized white line (chlorinated rubber)	\$ /LF	\$
2	23,000	LF	4-inch reflectorized yellow line (chlorinated rubber)	\$ /LF	\$
3	47,200	LF	4-inch reflectorized white line (epoxy traffic paint)	\$ /LF	\$
4	80,000	LF	4-inch reflectorized yellow line (epoxy traffic paint)	\$ /LF	\$
5	13,000	LF	6-inch reflectorized white line (epoxy traffic paint)	\$ /LF	\$
6	2,768	LF	12-inch reflectorized white line (epoxy traffic paint)	\$ /LF	\$
7	13,210	LF	24-inch reflectorized white line (epoxy traffic paint)	\$ /LF	\$
8	3,900	SF	Various Traffic Symbols & Lettering, White(epoxy)	\$ /SF	\$
9	462	SF	4-inch paint line removal (paint)	\$ /LF	\$
10	310	SF	12-inch paint line removal (paint)	\$ /LF	\$
11	15	HR	Layout and pre-marking services	\$ /HR	\$
					\$
				Total (in figures & written):	_____ Dollars
					&

IV SCOPE OF WORK

1. Road Markings and Lane Striping

Invitation for proposals is for work including all equipment, labor, material and services to install road markings and lane striping on designated roads within the Town of Arlington, Massachusetts. Markings at the following locations shall be installed on top of the existing lane and road markings. The markings shall utilize Epoxy Traffic Paint or Chlorinated Rubber Traffic Paint and adhere to the requirements as designated on the Pavement Marking Area: Section Information Sheet.

Project shall be performed at night to reduce traffic congestion, aid in traffic safety and reduce impacts on painted roadways caused by vehicular traffic.

2. Pavement Marking Removal

Pavement Marking Removal will be required in two areas as indicated on the Pavement Marking Removal Area: Sketch #1 & Sketch #2

3. Traffic Symbol Details

Additional information including details for striping, pavement marking symbol details and general information is available on Pavement Marking Information Sheet #1 & Sheet #2

4. Traffic Control

All work areas shall utilize suitable traffic control to keep vehicles off of the traffic markings until suitable dried and vehicle tracking will not occur. The cost of providing traffic control shall be considered incidental to the cost of line striping.

The cost for Police Details will be provided by the Town of Arlington and the cost need not be included in the Bid. However, the Contractor will be required only on approval of the Engineer to be responsible to coordinate and request Police Details. The Contractor will be responsible for cancellation of any Police Details and shall make such cancellation call at least 1 hour prior to scheduled start time. Police Details shall have the authority to control any full or partial road or sidewalk closure or detour as it pertains to Public Safety. The Contractor shall fully comply with any reasonable request of the Police Detail for cones, barrels, signs, etc.

Work will be required to be performed at night and can be scheduled and coordinated only after a pre-construction meeting to be held including the contractor, Department of Public Works and the Police Department.

4. General

All work done under this contract shall be in conformance with the Commonwealth of Massachusetts Department of Public Works STANDARD SPECIFICATIONS FOR HIGHWAYS AND BRIDGES DATED 1988, THE SUPPLEMENTAL SPECIFICATIONS DATED JUNE 26, 1989, THE SUPPLEMENTAL SPECIFICATIONS DATED AUGUST 7, 1991, THE 1977 CONSTRUCTION STANDARDS, THE 1988 MANUAL ON UNIFORM TRAFFIC CONTROL DEVICES, the 1981 STANDARD DRAWINGS FOR SIGNS AND SUPPORTS, and these SPECIAL PROVISIONS.

Pavement Marking Areas: Section Information Sheet

Street	From	To	Layout Requirements	Paint Type
Massachusetts Ave.	Lexington Town Line	#1234 Massachusetts Ave.	on top of existing lines	Epoxy Traffic Paint
	#1234 Massachusetts Ave.	Brattle Street	on top of existing lines	Chlorinated Rubber
	Brattle Street	Highland Avenue	on top of existing lines	Epoxy Traffic Paint
	Highland Avenue	Spengler Way	Layout required	Epoxy Traffic Paint
	Spengler Way	Cambridge City Line	on top of existing lines	Chlorinated Rubber
Lake Street	Route 2	Massachusetts Ave.	on top of existing lines	Epoxy Traffic Paint
Pleasant Street	Route 2	Massachusetts Ave.	on top of existing lines	Epoxy Traffic Paint
Chestnut Street	Mystic Street	Medford Street	on top of existing lines	Epoxy Traffic Paint
Medford Street	Chestnut Street	Mystic Valley Parkway	on top of existing lines	Epoxy Traffic Paint
Broadway	Alton Street	Somerville City Line	on top of existing lines	Epoxy Traffic Paint
			add new symbols	Epoxy Traffic Paint
Lowell Street	Park Avenue	Lexington Town	on top of existing lines	Epoxy Traffic Paint
			add new symbols	Epoxy Traffic Paint
River Street	Broadway	Mystic Valley Parkway	on top of existing lines	Epoxy Traffic Paint
			add new symbols	Epoxy Traffic Paint
Bates Road	Massachusetts Avenue	Broadway	on top of existing lines	Epoxy Traffic Paint
			add new symbols	Epoxy Traffic Paint
Warren Street	Broadway	Medford Street	on top of existing lines	Epoxy Traffic Paint
			add new symbols	Epoxy Traffic Paint
Appleton Street	Park Avenue	Appleton Street	on top of existing lines	Epoxy Traffic Paint
Paul Revere Road	Massachusetts Avenue	Park Avenue	on top of existing lines	Epoxy Traffic Paint

PAVEMENT MARKING INFORMATION: Sheet 1

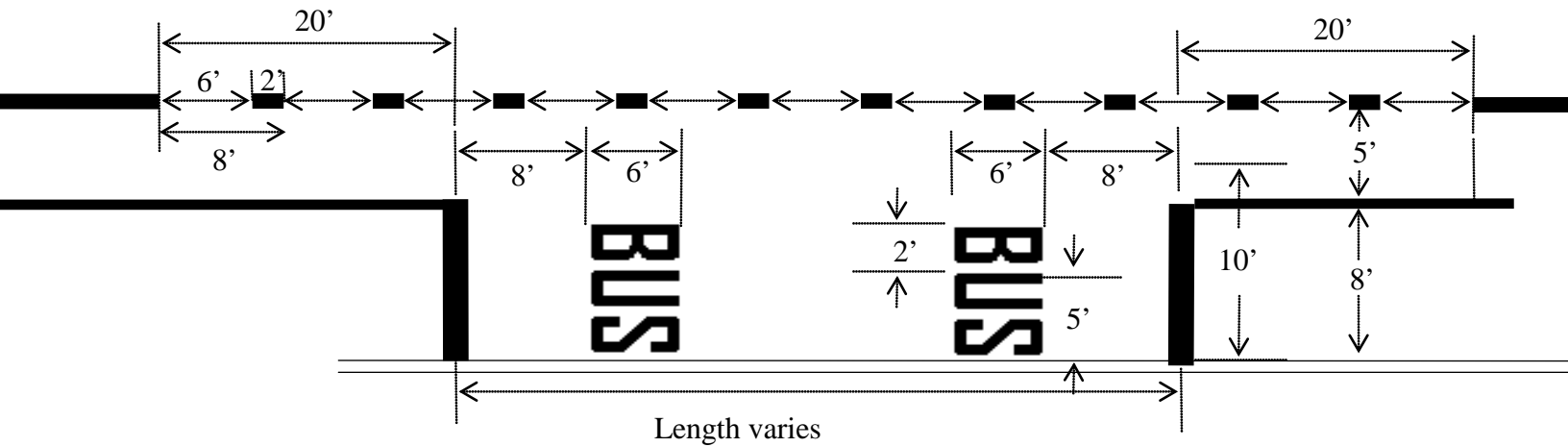

TYPICAL BUS STOP DETAIL

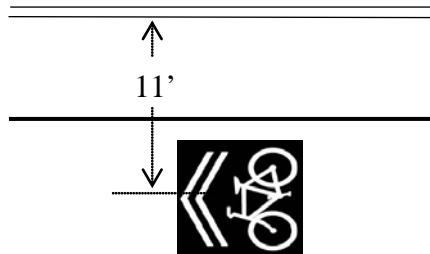

TYPICAL SHARROW DETAIL
(may vary on direction of Engineering Division)

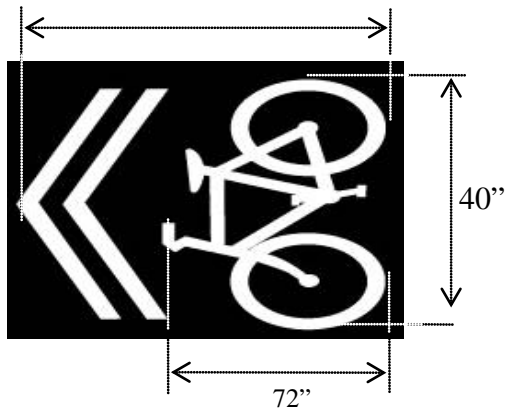

SHARROW DIMENSIONS

Not to Scale

PAVEMENT MARKING INFORMATION: Sheet 2

Bike Lanes - Typical Section

Bus Stop Section (typical)

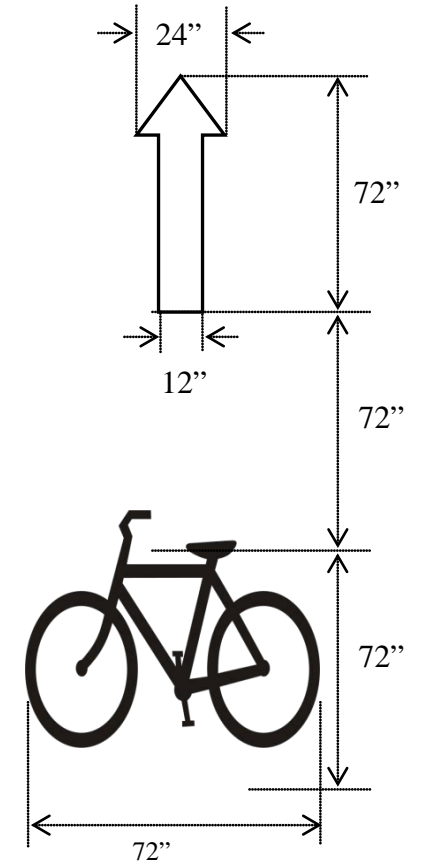
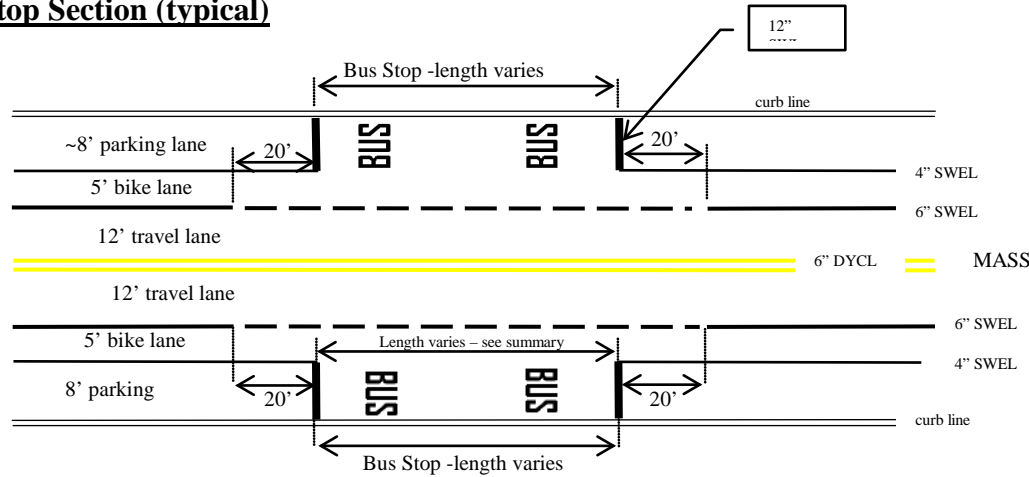

Bike Lanes - Typical Section

Intersecting Streets (typical)

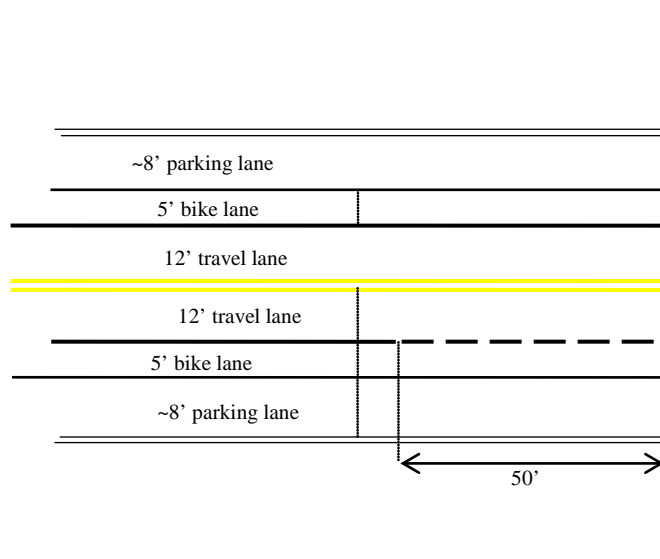

INTERSECTION

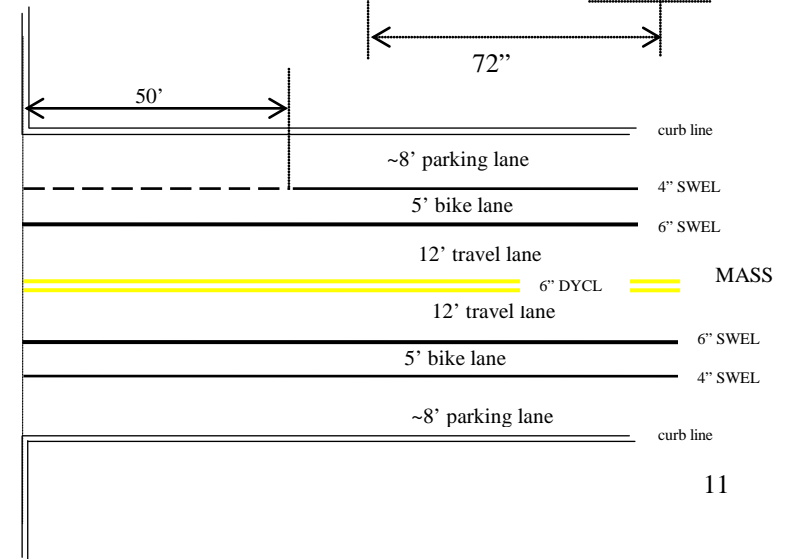



Pavement Marking Removal Area: Sketch #1



Pavement Marking Removal Area: Sketch #2

V SPECIAL PROVISIONS

1. Definition of Terms

All reference to Department herein and in the Commonwealth of Massachusetts, Standard Specifications for Highways and Bridges, 1988, shall refer to the Owner" as the Department of Public Works of the Town of Arlington."

DEFINITIONS OF ITEMS

ITEM

1. **4-INCH REFLECTORIZED WHITE LINES – (CHLORINATED RUBBER TRAFFIC PAINT):** This work shall consist of the application of 4-inch reflectORIZED white chlorinated rubber traffic paint on existing roads and shall include suitable traffic control and/or devices to prevent vehicles from traveling on the newly painted sections and to provide a safer environment for workers. Payment shall be made by the Lineal Foot.
2. **4-INCH REFLECTORIZED YELLOW LINES – (CHLORINATED RUBBER TRAFFIC PAINT):** This work shall consist of the application of 4-inch reflectORIZED yellow chlorinated rubber traffic paint on existing roads and shall include suitable traffic control and/or devices to prevent vehicles from traveling on the newly painted sections and to provide a safer environment for workers. Payment shall be made by the Lineal Foot.
3. **4-INCH REFLECTORIZED WHITE LINES – (EPOXY PAINT):** This work shall consist of the application of 4-inch reflectORIZED white epoxy traffic paint on existing roads and shall include suitable traffic control and/or devices to prevent vehicles from traveling on the newly painted sections and to provide a safer environment for workers. Payment shall be made by the Lineal Foot.
4. **4-INCH REFLECTORIZED YELLOW LINES – (EPOXY PAINT):** This work shall consist of the application of 4-inch reflectORIZED yellow epoxy traffic paint on existing roads and shall include suitable traffic control and/or devices to prevent vehicles from traveling on the newly painted sections and to provide a safer environment for workers. Payment shall be made by the Lineal Foot.
5. **6-INCH REFLECTORIZED WHITE LINES – (EPOXY PAINT):** This work shall consist of the application of 6-inch reflectORIZED white epoxy traffic paint on existing roads and shall include suitable traffic control and/or devices to prevent vehicles from traveling on the newly painted sections and to provide a safer environment for workers. Payment shall be made by the Lineal Foot.
6. **12-INCH REFLECTORIZED WHITE LINES – (EPOXY PAINT):** This work shall consist of the application of 12-inch reflectORIZED white epoxy traffic paint on existing roads and shall include suitable traffic control and/or devices to prevent vehicles from traveling on the newly painted sections and to provide a safer environment for workers. Payment shall be made by the Lineal Foot.
7. **24-INCH REFLECTORIZED WHITE LINES – (EPOXY PAINT):** This work shall consist of the application of 24-inch reflectORIZED white epoxy traffic paint on existing roads and shall

include suitable traffic control and/or devices to prevent vehicles from traveling on the newly painted sections and to provide a safer environment for workers. Payment shall be made by the Lineal Foot.

8. **VARIOUS TRAFFIC SYMBOLS AND LETTERING - WHITE (EPOXY PAINT):** This work shall consist of the application of various traffic symbols and lettering utilizing reflectorized epoxy traffic paint on existing roads. Symbols shall be compliant with MUTCD size requirements and include at a minimum the following symbols.
 - a. Sharrow Symbol (Shared Lane Markings)
 - b. Bike Lane Symbols
 - c. Left Turn Arrows
 - d. Right Turn Arrows
 - e. Handicap Symbol
 - f. Yield Line Markings
 - g. Lettering including:
 - i. "ONLY"
 - ii. "BUS"
 - iii. "SCHOOL"
 - iv. Etc.
9. **4-INCH TRAFFIC LINE REMOVAL :** This work shall consist of the removal of existing traffic paint line markings on existing roads. Payment shall be made by the Square Foot.
10. **12-INCH TRAFFIC LINE REMOVAL:** This work shall consist of the removal of existing traffic paint line markings on existing roads. Payment shall be made by the Square Foot.
11. **LAYOUT AND PRE-MARKING SERVICES:** This work shall consist of providing layout and pre-marking of line striping in coordination with the Arlington Engineering Division. Payment shall be made by the Hour.

2. Work Schedule

Work on this project is restricted to be performed at night, during weekdays (Monday – Friday). No work shall be performed on this Contract on Saturdays, Sundays, or Holidays without a written request and prior approval from the Town of Arlington Engineering Division and Police Department.

A pre-construction meeting will be required between the contactor, Department of Public Works and the Police Department to coordinate police detail requirements, work schedule, and other traffic/schedule/safety related issues.

3. Time of Completion

The work specified under this contract shall be completed by August 31, 2014. Unless special permission is requested in writing and approved by the Arlington Engineering Division.

4. Performance, Labor and Material Bonds

A bond in the sum 50% of the total amount of the Contract by the successful bidder and an additional bond in equal amount covering the payment for all labor and materials used in the work shall be required. A surety company authorized to do business in Massachusetts and satisfactory to the Town of Arlington must provide these bonds. These bonds shall be required at the execution of the Contract. Attorneys-in-fact who sign contract bonds must file with each bond a certified and effectively dated copy of their power of attorney.

5. Bid Submission

Each bid must be submitted in a sealed envelope bearing on the outside the name of the bidder, his/her address, and the name of the project for which the bid is submitted, and the name and number of the Contract for which the bid is submitted. If forwarded by mail, the sealed envelope containing the bid must be enclosed in another envelope addressed as follows:

Bid Documents
Purchasing Director
BID # 14-25, ROAD MARKINGS AND LINE STRIPING PROJECT
Town of Arlington
Town Hall, 730 Massachusetts Avenue
Arlington, Massachusetts 02476

The Owner will receive sealed bids until the time, and at the location designated in the Notice to Contractors. Bids received after this time will not be accepted. All interested parties are invited to attend; bids shall be opened publicly and read aloud.

6. Interpretation of Basic Estimate of Quantities

Attention is directed to the fact that the quantities of work to be done are based on observations and available data. The estimated quantities are approximate and should be used only as a guide. No quantities are guaranteed under this contract.

7. Prosecution of Work and Provisions for Travel

The Contractor shall give notice in writing to the Engineer at least seven days in advance of beginning any work affecting the maintenance of traffic where work affects the street in use by the public.

Before starting any work under this Contract, the Contractor shall submit his schedule of operations as provided herein.

The Contractor must prosecute the work efficiently and with the least possible delay.

The Contractor shall provide safe and convenient means of access to all buildings of property along the line of work at all times, coordinate the scheduling of safety and traffic details with the Arlington Police Department, and provide notification to the Arlington Department of Public Works and direct abutters at least one (1) business day prior to commencement of work adjacent to said abutter property.

8. Provisions for Access at All Locations

The Contractor shall cooperate with the various utility companies and provide access through a worksite if required for their work in connection with this project.

All permanent and temporary surfaces open for traffic during construction shall be maintained by the Contractor, as directed, in accordance with the provisions of herein.

THE TOWN WILL NOT ACCEPT ANY MATERIALS DELIVERED TO ANY PROJECT IN MOTOR VEHICLES OR SEMI-TRAILER UNITS THAT EXCEED THE LEGAL MAXIMUM GROSS WEIGHT ALLOWED FOR THE PARTICULAR CLASS, AS SPECIFIED IN SECTION 19 A OF CHAPTER 90 OF THE GENERAL LAWS OF MASSACHUSETTS.

9. Insurance Requirements

The limits of the several kinds of liability insurance required for this Contract, in addition to insurance for Workmen's Compensation are as listed as follows:

- a. Bodily Injury Liability insurance, in an amount not less than Five Hundred Thousand Dollars (\$500,000) for injuries, including wrongful death to any one person, and subject to the same limit for each person to an amount of not less than One Million Dollars (\$1,000,000) as account of one accident.
- b. Broad Form Property Damage Liability Insurance in an amount not less than Five Hundred Thousand Dollars (\$500,000) for damages on account of any one accident, and in an amount not less than One Million Dollars (\$1,000,000) for damages on account of all accidents.
- c. Automobile Bodily Injury Liability Insurance, in an amount not less than Five Hundred Thousand Dollars (\$500,000) for injuries, including wrongful death to any one person and subject to the same limit for each person in an amount not less than One Million Dollars (\$1,000,000) on account of one accident.
- d. Automobile Property Damage Insurance in an amount not less than Five Hundred Thousand Dollars (\$500,000) for damages on account of any one accident and in an amount not less than One Million Dollars (\$1,000,000) for damages on account of all accidents.
- e. Contractors Public Liability Insurance in an amount not less than Five Hundred Thousand Dollars (\$500,000) for each occurrence and in an amount not less than One Million Dollars (\$1,000,000) annual aggregate.

10. Maintenance of Traffic

During construction, the Contractor shall maintain two way traffic at all times. The Contractor shall make every effort to maintain access to all drives at all times. If access to any drives cannot be maintained, the Contractor shall notify the Engineer and persons affected, in writing, at least one (1) week in advance of the planned discontinuance. In any case, the access shall

not be discontinued for more than two (2) consecutive days without obtaining the written authorization of the Engineer.

A minimum of 24-hours prior to commencing work, the permit applicant shall contact the Town of Arlington Police Department to determine if a Police Safety Detail will be required for the proposed work.

The use of a Police Safety Detail does not eliminate the need for proper warning signs and traffic control devices during the course of construction.

It shall be the sole responsibility of the contractor to provide & employ appropriate construction signage and barriers/cones/etc as needed. All signs and devices shall be in accordance with the Manual on Uniform Traffic Control Devices for Streets and Highways and all applicable MassDOT Standards/Requirements.

Additional signage and devices shall be provided and installed as deemed necessary by the Department of Public Works and/or Police Department for the safe and efficient performance of the work and the safety of the traveling public.

During the entire course of work, the applicant and/or owner shall be responsible to properly delineate & protect the job site in accordance with current MUTCD Standards to the full satisfaction of the Arlington Police Department. Failure or inability to provide appropriate devices & signage may result in work being suspended at the discretion of the Town of Arlington.

Reflective barrels, construction signage and other devices deemed necessary by the Engineer shall be utilized to direct vehicular and pedestrian traffic safely through the construction zone. All work left unattended shall be plated or ramped and suitable work safety devices and methods shall be utilized as necessary. All sidewalks and ramps shall be barricaded with reflective barrels and warning flagging where surfaces are impaired. If determined, signs may be needed on sidewalks to direct pedestrians around construction zone. Temporary stop and one-way signs may be needed until permanent signs are installed.

All signs, barricades, and barrels shall be in accordance with materials Specification M9.30.2 of the Department's "Standard Specifications for Highways and Bridges, 1988 Edition.

11. Protection of Utilities and Property

The Contractor shall be responsible for maintenance and protection of all utilities and shall repair at his/her own expense any damage to such structures caused by his/her act or neglect, and shall leave them in as good condition as they were previous to the commencement of the work. In cases of damage to utilities caused by him resulting in an emergency, the Contractor shall promptly warn the Owner and shall, if requested, furnish laborers to work temporarily under the Owner's direction in getting access to the utility. Pipes or other structures damaged by the operation of the Contractor may be repaired by the Town, Department or Company, which suffers the loss. The cost of such repairs shall be at the expense of the Contractor.

12. Notice to Owners of Utilities

When necessary, written notice shall be given by the Contractor to all public service corporations or officials owning or having charge of publicly or privately owned utilities of his/her intention to commence operations affecting such utilities at least one week in advance of the commencement of such operations, and the Contractor shall at that time file a copy of such notice with the Engineer.

Before the Contractor begins any work or operations, which might damage any subsurface structures, he shall carefully locate all such structures and conduct his/her operations so as to avoid any damage to them. The following are the names and addresses of the utilities presumed to be affected, but the completeness of the list is not guaranteed:

Town of Arlington
Town Engineer, Wayne A. Chouinard P.E. (781- 316- 3320)
51 Grove Street
Arlington, MA. 02476

Town of Arlington
Highway Superintendent, Dan Warren (781- 316 -3318)
51 Grove Street
Arlington, Ma. 02476

Town of Arlington
Water/Sewer/Highway, Operations, Jim Dodge (781- 316 -3373)
51 Grove Street
Arlington, Ma. 02476

National Grid (Gas) (781-466-5099)
John J. Warchol
52 Second Ave
Waltham, MA 02451

Verizon (781-939-3562)
Bob Parks
285 Locust St #1
Woburn, MA 01801

N-Star Corp. (617-541-7071)
One Nstar Way SW-340
Westwood, MA 02090

VI CONSTRUCTION METHODS AND MATERIAL SPECIFICATIONS

Work associated with this project shall adhere to the following attached specifications and requirements:

1. Section 850 Pavement Marking Removal
2. Section 860 Reflectorized Pavement Markings

SECTION 850

PAVEMENT MARKING REMOVAL

850. 67 Pavement Marking Removal.

Designated pavement markings shall be removed to the fullest extent possible by an approved method. Pavement marking removal methods shall not cause damage to the pavement or cause drastic change in texture, which could be construed as delineation at night, and shall be approved by the Engineer. It is not permissible to paint over existing markings with black paint in lieu of removal. Approved methods include but are not limited to:

1. High pressure air.
2. High pressure water (cold weather use not permitted)
3. Sand blasting,
4. Mechanical devices such as grinders, sanders, scrapers, scarifiers and wire brushes.

Painting over a pavement marking line by use of asphaltic liquids or paints will not be permitted.

Conflicting pavement markings shall be removed before any change is made in the traffic pattern.

Material deposited on the pavement as a result of removing markings shall be removed as the work progresses. Accumulations of sand or other material, which might interfere with drainage or could constitute a hazard to traffic, will not be permitted.

Any damage to the pavement or surfacing caused by pavement marking removal shall be satisfactorily repaired at no additional cost to the Town.

Where the removal operation is being performed near a lane occupied by traffic, a vacuum attachment operating concurrently with the removal operation must be in use. All residue shall be removed immediately from the surface being treated.

850.82 Payment Items.

854.1 Pavement Marking Removal

Square Foot

SECTION 860

REFLECTORIZED PAVEMENT MARKINGS

DESCRIPTION

860.20 General.

This item of work consists of furnishing materials and the application of ReflectORIZED Pavement Markings in accordance with the Commonwealth of Massachusetts, Department of Public Works, Manual on Uniform Traffic Control Devices, current edition.

MATERIALS

860.40 General.

Materials shall be as specified under the particular payment item being used and shall meet the appropriate requirements specified in the following Subsections of Division III, Materials:

General Requirements for Paints and Protective Coatings	M7.00.00
White Traffic Paint	M7.01.05
Yellow Traffic Paint	M7.01.06
Glass Beads	M7.01.07

CONSTRUCTION METHODS

860.60 Equipment.

All equipment used for the application of pavement markings shall be of standard commercial manufacture. All other equipment and devices necessary for the application of the pavement markings and protection thereof and for the protection to the traveling public shall be as usually required for work of this type and shall be furnished by the Contractor.

The pavement marking equipment shall be operated at the speed and in accordance with other requirements of the manufacturer, unless otherwise directed by the Engineer.

Truck mounted equipment is approved for the application of pavement markings except in such cases where in the Engineer's judgement, travel will be unreasonably delayed and or the quality of the work performed by the machine is unsatisfactory.

The Contractor will supply an infrared pistol thermometer meeting the requirements of Section 460.60 for each traffic marking operation on the project. The thermometers will remain the property of the Contractor upon completion of the project.

860.61 Layout of Work.

A schedule of pavement marking operations shall be furnished by the Contractor for the approval of the Engineer prior to the application of any pavement markings. This schedule must be in the office of the Engineer 7 days prior to the proposed date of application of any pavement markings and shall occur after a pre-construction meeting between the contractor, Department of Public Works and the Police Department.

The majority of this contract will entail re-striping on top of existing pavement markings. Delineation of striping demarcation areas is listed on the "Pavement Marking Areas: Section Information Sheet". If questions arise, the contractor shall address further with the Town of Arlington Engineering Division.

One area of this project includes the requirement to layout the required markings prior to applying the required traffic marking paint. This area includes the section of Massachusetts Avenue from Highland Avenue to Spengler Way.

See Road Striping Plan by Green International Affiliates, Inc.: Figure 11 (11" x 17"); Proposed Improvements on Massachusetts Avenue, Arlington Massachusetts, dated May 8, 2014

The layout for this area shall be in accordance with the attached and referenced striping plan. Contractor shall coordinate the layout and pre-marking for this section with the Engineering Division.

860.62 Application of Markings.

Pavement markings shall be applied as follows:

<u>Material</u>	<u>Material Application Temperature</u>	<u>Line Thickness</u>	<u>Reflectorized Bead Application</u>
M7.01.05	115°F-125°F	15 mils	6lbs/gal
M7.01.06	115 °F-125 °F	15 mils	6lbs/gal
M7.01.08	180°F-195°F	15 mils	6lbs/gal
M7.01.09	180°F -195°F	15 mils	6lbs/gal
M7.01.10	40°F-120°F	15 mils	6lbs/gal
M7.01.11	40°F-120°F	15 mils	6lbs/gal
M7.01.03	400°F-425°F	128-188 mils	1 #/10 SF Drop on
M7.01.04	400°F-425°F	125-188 mils	1 #/10 SF Drop on

No thinners shall be used for the above listed pavement marking applications except in accordance with the manufacturer's specifications and at the direction of the Engineer.

No paint or pavement marking material shall be heated above the temperature marked on the container.

Markings shall be applied only in seasonable weather and in accordance with good painting practices. The surface shall be dry and free of sand, grease, oil or other foreign substances prior to the application. The Contractor shall prepare the surface to accept the application as part of this item, with no additional compensation. The Engineer will make the final determination for all of the foregoing.

Bituminous concrete pavements shall have been in place for 48 hours prior to the application of pavement markings except preformed permanent plastic pavement markings which can be applied immediately. When it is necessary to expedite the flow of traffic, the Engineer may reduce the waiting period as is deemed necessary.

If for any reason material is spilled or tracked on the highway, or any markings applied by the Contractor, in the Engineer's judgment, fail to conform to Subsection 860.61 , because of a deviation from the desired pattern, the Contractor shall remove such material by a method that is not injurious to the roadway surface and is acceptable to the Engineer, clean the roadway surface and prepare the surface for a reapplication of markings and reapply the markings as directed without additional compensation for any of the foregoing corrective operations.

The ambient (air) temperature for thermoplastic application is to be a minimum of 45°F and rising at the time of marking operations. If work has started and air temperatures fall below 45°F and continuous cooling is indicated, work shall be stopped. In cool weather conditions, temporary drops down to 40°F will be tolerated, providing temperatures also vary upwards. Sustained striping (greater than one hour) at 40°F shall not be allowed. Starting work at air temperatures lower than 45°F shall not be allowed.

860.63 Protection of Markings.

Markings shall remain protected until sufficiently dry to bear traffic on highways that are open to traffic.

Markings shall be protected by traffic cones of not less than 28" in height except in the case of markings which cure to a no track condition in 180 seconds or less in the latter case protection may be provided by a convoy of vehicles with suitable warning devices to warn overtaking or on cornering traffic that the pavement marking operation is in progress.

A. Broken Lines.

On tangents and on curves of 1000 foot radius or greater at least 1 cone shall be placed on every other bar. On curves of less than 1000 foot radius 1 cone shall be placed on every bar unless otherwise directed by the Engineer.

B. Solid Lines.

On tangents and on curves of 1000 foot radius or greater, cones shall be spaced not over 80 feet apart and on curves of less than 1000 foot radius the spacing shall be not over 50 feet unless otherwise directed by the Engineer. On edge line adjacent to the median wider spacing may be used at the direction of the Engineer.

In order to control the proper positioning of the cones during the drying period, the Contractor shall assign sufficient personnel as determined by the Engineer. Such control is dependent on traffic density, cone widths, etc.

860.64 Accommodation of Traffic.

All warning signs and traffic control devices as required shall be in accordance with Section 850 of these Specifications.

No work shall be done on this item on roadways open to traffic on Saturdays, Sundays, the day before a holiday or on a holiday except when otherwise specifically directed by the Engineer.

Both lanes of two-lane highways shall remain open to traffic at all times. On multi-lane highways only one lane shall be closed to traffic at any time.

Work under this item may be suspended, at the discretion of the Engineer, during peak traffic hours or at any other time when, in his judgment, traffic is being unduly hampered or delayed by the work, under this item.

COMPENSATION

860.80 Method of Measurement.

Markings are to be paid for on the actual length of lines applied under the various items of the Contract.

The lengths of solid lines will be obtained by:

1. Calculation from established base line stations or
2. Use of a measuring wheel or
3. Vehicle odometer readings.

The length of broken lines (except for broken lines less than 10 feet, the actual length shall be used) will be obtained by using 114 of the results obtained above for solid lines. Patterns, other than lines, are to be paid for by the square foot area under the item in the Contract.

860.81 Basis of Payment.

The work under these items will be paid for at the contract unit price under each item of the Contract based on the measurements as determined by the Engineer. The contract prices shall include all material, labor, and equipment required or incidental to the satisfactory completion of the work.

860.82 Payment Items.

860.04-860.12	4-24 inch reflectorized white line (paint)	Linear Foot
861.04-861.12	4-24 inch reflectorized yellow line (paint)	Linear Foot
864.00	Pavement arrow reflectorized white (paint)	Square Foot
	Pavement legends (paint)	Square Foot

SECTION 860 - continued

REFLECTORIZED PAVEMENT MARKINGS – EPOXY

ITEM 864.07	PAVEMENT ARROW AND LEGENDS (EPOXY)	SQUARE FOOT
ITEM 868.06	6 INCH REFLECTORIZED WHITE LINE (EPOXY)	LINEAR FOOT
ITEM 868.12	12-24 INCH REFLECTORIZED WHITE LINE (EPOXY)	LINEAR FOOT
ITEM 869.06	6 INCH REFLECTORIZED YELLOW LINE (EPOXY)	LINEAR FOOT
ITEM 869.12	12 INCH REFLECTORIZED YELLOW LINE (EPOXY)	LINEAR FOOT

General

Work under these items cover white and yellow epoxy reflectorized pavement striping material that is sprayed onto the pavement. As work incidental to these items the Contractor shall furnish to the Department one portable spectrophotometer and one replacement calibration standard with the Department taking ownership of these pieces of equipment. The spectrophotometer shall be delivered to the Research and Materials headquarters at the beginning of line striping work. Following a surface application of glass beads and upon drying, the resultant marking is a reflectorized stripe of specified thickness and width, that is capable of resisting deformation by traffic. Work under these items shall conform to the relevant provisions of Section 860 of the Standard Specifications and the following:

MATERIAL REQUIREMENTS

A. REGULAR-DRY EPOXY SUGGESTED SUPPLIERS

	<u>SUPPLIER/LOCATION</u>
Epoplex LS50	Epoplex - Stonhard Inc. Maple Shade, NJ
Hotline TM 8212 (Part A White)	Baltimore Paint and Chemical Co.
Hotline TM 8213 (part A Yellow)	Division of Sherwin-Williams
Hotline TM 8214 (Part B Hardener or Converter)	Baltimore, MD
	Edison, NJ
Lumiline,	Accent Stripe, Inc.
Lumiline II	Orchard Park, NY
Poly-Carb Mark 55.3	Poly-Carb Inc.
	Solon, OH
Super Lifeline II, III	Linear Dynamics
	Ball Ground, GA
Thermopoxy Series 100	
Part A (Series 101 White)	Technical Coatings Corp.
Part A (Series 102 Yellow)	Alpharetta, GA
Part B (Series 103)	

B. Epoxy Material

1. Composition.

The epoxy resin composition shall be specifically formulated for use as a pavement marking material and for hot-spray application at elevated temperatures. The type and amounts of epoxy resins and curing agents shall be at the option of the manufacturer, providing the other composition and physical requirements of this specification are met.

The epoxy marking material shall be two-component (Part A and Part B), 100% solids type system formulated and designed to provide a simple volumetric mixing ratio (e.g. two volumes of Part A to one volume of Part B).

The epoxy marking material shall be supplied as either a regular dry or a slow-dry material. Regular-dry may be used for all marking patterns. Slow-dry material is intended for marking hatch lines, edge lines, and other marking patterns located out of the general path of traffic.

All acceptances of uninstalled epoxy marking material shall expire six (6) months after the date of manufacture.

Part A of both white and yellow shall conform to the following requirements:

	PERCENT BY WEIGHT OF PART A.
WHITE	Pigment - 18 Minimum, Titanium Dioxide (ASTM D476, Type II) Epoxy Resin - 75 to 82
YELLOW	Pigment - 18 Minimum, Titanium Dioxide (ASTM D476, Type II) 5 Minimum, Organic Yellow, Epoxy Resin - 73 to 77

ITEMS 864.07 through 869.12 (Continued)

The entire pigment composition shall consist of either titanium dioxide or titanium dioxide and organic yellow. No extender pigments are permitted. Yellow pigment shall be lead-free.

The epoxy content of the epoxy resin in Part A will be tested in accordance with ASTM D 1652 and calculated as the weight per epoxy equivalent (WPE) for both white and yellow. The epoxy content will be determined on a pigment free basis. The epoxy content (WPE) shall meet a target value provided by the manufacturer and approved by the Department. A ± 50 tolerance will be applied to the target value to establish the acceptance range.

The amine value of Part B shall be tested in accordance with ASTM D2074(2) to determine its total amine value. The total amine shall meet a target value provided by the manufacturer and approved by the Department. A ± 50 tolerance will be applied to the target value to establish the acceptance range. The manufacturer may specify an alternate test method for determining the amine value subject to the approval of the Department.

2. Physical Properties of Mixed Components (Part A and Part B).

Unless otherwise noted, all samples are to be prepared tested at an ambient temperature of $73 \pm 3^\circ\text{F}$.

a. Color.

Yellowness Index (ASTM 0-1925).

- cure 72 hours after sample preparation
- Take yellow index reading, XYZ Cf2°, following 72 hour cure and preceding QU V
- Maximum index before QUV: 8.0
- Place sample in QUV for 72 hours
- Maximum index after QUV: 20

Typical White Standard

X78.5

Y81.1

Z90.4

Y14.7

Typical Yellow Standard

X52.7

Y48.1

Z7.6

b. Directional Reflectance.

The white epoxy composition (without glass spheres) shall have a daylight directional reflectance of not less than 84% relative to a magnesium oxide standard when tested in accordance with ASTM E1347.

The yellow epoxy composition (without glass spheres) shall have a daylight directional reflectance of not less than 55 % relative to a

ITEMS 864.07 through 869.12 (Continued)

magnesium oxide standard when tested in accordance with ASTM E 1347.

c. Drying Time (Laboratory).

When tested in accordance with ASTM 0711 as modified below, regular-dry epoxy marking material shall reach a no-pick-up time in 30 minutes or less. Under these same test conditions, slow-dry epoxy marking material shall reach a no-pick-up time in 60 minutes or less. A Bird Applicator or other suitable instrument shall be used to spread a nominal 15 ± 1 mil thick wet film. Reflective glass spheres shall be immediately dropped onto the epoxy film at a rate of 18 pounds per gallon.

d. Drying Time (Field).

When installed at 77°F at the specified wet film thickness and reflectorized with glass spheres, regular-dry and slow-dry epoxy markings shall reach a no-track condition in approximately 30 minutes, and 60 minutes, respectively.

Dry to "no-tracking" shall be considered as the condition where no visual deposition of the epoxy marking to the pavement surface is observed when viewed from a distance of 50 feet, after a passenger car is passed over the line.

e. Hardness.

The epoxy composition when tested in accordance with ASTM D2240 shall have a Shore D hardness of between 75 and 100 . Samples shall be allowed to cure for not less than 72 hours nor more than 96 hours prior to testing.

f. Infrared Spectrophotometer Analysis (ASTM 02621).

Samples of Part A and Part B shall be analyzed by infrared spectrography. The spectrum of each component shall be a reasonable match to the spectrum of the original formulation accepted by the Department.

C. Reflective Glass Spheres.

Reflective glass spheres for drop-on application shall conform to the following requirements:

The glass spheres shall be colorless, clean, transparent, free from milkiness or excessive air bubbles, and essentially clean from surface scarring or scratching. They shall be spherical in shape and at least 80 % of the glass beads shall be true spheres when tested in accordance with ASTM D-1155, Procedure A.

The refractive index of the spheres shall be a minimum of 1.5 as determined by the liquid immersion method at 77°F.

The silica content of the glass spheres shall not be less than 60 % .

The glass spheres shall have the following gradation when tested in accordance with ASTM D-1214.

ITEMS 864.07 through 869.12 (Continued)

DOUBLE DROP METHOD			
TYPE I		TYPE II	
<u>Sieve Opening</u>	<u>% Retained</u>	<u>Sieve Opening</u>	<u>% Retained</u>
No. 10	0	No. 20	0-5
No. 12	0-5	No. 30	5-20
No. 14	5 - 20	No. 50	30-50
No. 16	40 – 80	No. 80	9-32
No. 18	10 - 40	No. 100	0-5
No. 20	0-5	Pan	0-2
Pan	0-2		

The glass spheres, Type I, shall be coated with a silane-type adherence coating to enhance embedding in and adherence to the applied binder film. The coated beads shall emit a yellow-green fluorescence when tested by the Danayl Chloride test procedure. The Type II glass spheres shall be treated with a moisture-proof coating. The beads shall show no tendency to adsorb moisture in storage and shall remain free of clusters and lumps. The beads shall flow freely from the dispensing equipment at any time when surface and atmospheric conditions are satisfactory for marking operations. The moisture-resistance of the glass spheres shall be determined on the basis of the following test:

Place one kilogram of spheres in a washed cotton bag having a thread count of approximately 52 per square inch (warp and woof) and immerse the bag in a container of water for 30 seconds. Remove the bag and force excess water from the sample by squeezing the bag. Suspend and allow to drain for two hours at room temperature (73 ± 2°F). Then mix the sample in the bag by shaking thoroughly. Pour the sample slowly into a clean, dry glass funnel having a stem 4 inches in length, with a 0.4 inch inside diameter stem entrance opening and a minimum exit opening of 0.25 inches. The entire sample shall flow freely through the funnel without stoppage. When first introduced into the funnel, if the spheres clog, it is permissible to lightly tap the funnel to initiate the flow.

Reflective glass spheres may be accepted at the job site on the basis of the manufacturer's certification, or they may be submitted to the Research and Materials Laboratory for testing.

D. Packaging and Shipment.

Epoxy pavement marking materials shall be shipped to the job site in strong, substantial containers. Individual containers shall be plainly marked with the following information:

1. Name of Product
2. Item Number
3. Lot Number
4. Batch Number
5. Test Number
6. Date of Manufacture
7. Date of Expiration of Acceptance (6 months from date of manufacture)
8. The Statement (as appropriate): "Part A - Contains Pigment and Epoxy Resin," or "Part B - Contains Catalyst"

ITEMS 864.07 through 869.12 (Continued)

9. Quantity
10. Mixing Proportions, Application Temperature and Instructions
11. Safety Information
12. Manufacturer's Name and Address

Reflective glass spheres shall be shipped in moisture resistant bags. Each bag shall be marked with the name and address of the manufacturer and the name and net weight of the material.

EQUIPMENT AND APPLICATION REQUIREMENTS

E. STRIPING EQUIPMENT

The equipment shall have a system capable of spraying the epoxy paint in the manufacturer's recommended proportions and be mounted on a truck of sufficient size and stability, and with an adequate power source to produce lines of uniform dimension and prevent application failure. It shall be capable of placing stripes on the left and right sides and of placing two intermittent lines simultaneously. It shall also be capable of applying glass beads at the rate of 25 pounds per gallon. All guns must be in full view of the operator at all times. The equipment shall be provided with a metering device to register the accumulated installed footage for each gun each day. Each vehicle shall include at least one operator who shall be a technical expert in equipment operations and epoxy application techniques.

Equipment shall have such a design that the pressure gauges for each proportioning pump are constantly visible to the operator at all times during its operation so that any fluctuation and pressure difference can be addressed immediately.

F. SURFACE PREPARATION

The pavement surface on which the epoxy paint material is placed shall be clean and dry. Existing traffic markings shall be removed by blasting or grinding. The curing compound on Portland cement concrete shall also be removed. Existing markings shall be removed so that at least 95% of the underlying pavement is visible. The abrasive material shall be removed from the pavement surface before the pavement is opened to uncontrolled traffic flow.

G. APPLICATION

1. Epoxy

The epoxy paint markings shall have a thickness of 25 mils \pm 1 mil, calculated without drop-on glass beads. All markings shall have uniform thickness with a uniform distribution of glass beads throughout the line width. The width of lines shall be as specified with a tolerance of 0.25 inches. Markings shall have sharp edges and cutoff at the ends.

2. Glass Beads

The glass beads shall be applied by the double drop method, which requires that Type I and Type II reflective glass spheres be injected into or dropped onto the liquid epoxy

ITEMS 864.07 through 869.12 (Continued)

marking. Each type shall be applied simultaneously, at a minimum rate of 10 to 13 pounds per gallon of resin with a minimum total application of 25 pounds per gallon. Type I beads shall be applied first, immediately followed by Type II beads. The beads shall adhere to the cured epoxy or all marking operations shall cease until corrections are made.

3. Temperature Limitations

During marking operations, the pavement surface where the epoxy is to be placed shall have a minimum temperature of 40° F and the air temperature shall be at least 35° F. The pavement surface temperature, and the air temperature shall be determined at the start of each day of marking operation and at any time deemed necessary by the Engineer. The spraying temperatures shall be in accordance with the manufacturer's recommendations.

4. Application Rates

Application rates will be checked by the Engineer at convenient intervals by comparing tallies of materials used to the length of lines placed. For initial application and occasionally during the course of work, the Engineer may also check application to a pre-weighed sheet specifically placed for test purposes. Drop-on spheres shall not be applied in this test.

5. Protecting Newly installed Markings

Newly installed markings shall be protected from tracking during the setting period by one or more of the following methods:

- 1) Cone off wet lines from traffic
- 2) Use a convoy of moving vehicles to prevent traffic from crossing wet lines
- 3) Saturate lines with glass beads to prevent tracking.

SECTION M7

PAINTS AND PROTECTIVE COATINGS

M7.00.0 General Requirements for Paints and Protective Coatings.

A. General.

All paint shall conform to the following general requirements.

1. Materials.

The raw materials used in the following specifications for paints and protective coatings shall conform to the specification designed by ASTM, Federal serial number or AASHTO unless specified otherwise in the individual specification. Subsequent amendments to the specifications quoted shall apply to all raw materials and finished products. No "or equal" substitution for any specified material shall be made without written consent of the Engineer.

2. Proportions.

Paint proportions and percentages given in the following specification are expressed by weight unless stated otherwise.

3. Condition in the container.

Paint and protective coatings shall be homogeneous, free of contaminant and of a consistency suitable for use in the capacity for which it is specified. The finished product shall be well ground and the pigment shall be properly dispersed and suspended in the vehicle according to the requirements of the paint or protective coating. The dispersion shall be of such nature that the pigment does not settle badly, does not cake or thicken in the container, and does not become granular, jelled or curdled. Any settlement of pigment in the paint or protective coating shall be a thoroughly wetted soft mushy mass permitting the complete and easy vertical penetration of a paddle. Settled pigment shall be easily dispersed, with a minimum resistance to the sidewise manual motion of the paddle across the bottom of the container, to form a smooth uniform product of the proper consistency. The manufacturer shall include in the paint the necessary additives for control of sagging, pigment settling, leveling, and other qualities of a satisfactory working material. The paint shall possess satisfactory properties in all respects which affect its application and curing.

4. Packaging.

The finished paint or protective coating shall be furnished in new five gallon, round, non-tapered containers no thinner than 0.0250 in. unless otherwise specified. The containers shall have the lug type crimp lids with ring seals and be equipped with ears and bails. The containers shall meet U. S. Department of Transportation Hazardous Materials Shipping Regulations. The container must be lined if necessary so as to prevent attack by the paint. The lining must not come off the can as skins.

The following information shall be labeled on each can in a clear legible manner:

- a) Name of Manufacturer
- b) Place of Manufacture
- c) Manufacturer's Batch Number
- d) Mass DPW Specification Number
- e) Date of Manufacture

Precautions concerning the handling and the application of the paint or protective coating shall be shown on the label.

B. Sampling and Testing.

1. Sampling.

At least one sample, not less than one quart, shall be taken for each batch or less of each kind of paint to be used. Samples must be taken in clean, dry, airtight, wide mouth metal cans and the sample must fill the can to within one inch from the top. Each sample forwarded to the Research and Materials Section shall be accompanied by the name of the manufacturer, the batch number, the specification number and the quantity of paint represented.

Before the Contractor will be permitted to use any paint, the material proposed to be used shall have been sampled, tested and approved.

The manufacturer, as may be required by the Engineer, shall permit access to an inspection of his paint and all operations involved in the manufacture of these

materials; shall permit sampling of raw materials and shall furnish such reasonable facilities as the Engineer may require for such inspection.

2. Testing.

Testing of paints will be done at the Research and Materials Section in accordance with the latest methods of Federal Test Method Standard Number 141, ASTM and Methods in use by the Research and Materials Section.

In addition the Department reserves the right to make use of any information or methods of testing to determine the quality of paint and paint materials.

The manufacturer may obtain dry color chips from the Research and Materials Section in order to obtain the proper sample color if he so desires or he may submit a wet sample of the paint which he proposes to furnish. If the color of the wet sample is approved, paints matching the wet sample will, as regards to color, be accepted.

The Contractor shall assume all costs arising from the use of patented materials, equipment, devices or processes used or incorporated in the work and agrees to indemnify and save harmless the Commonwealth of Massachusetts and its duly authorized representative from all suits at law or action of every nature for or on account of the use of any patented materials, equipment, device or processes.

A listing of the paints is below. Any copies of individual specifications or a complete set of the specifications may be obtained from the Research and Materials Section, 99 Worcester Street, Wellesley Hills, Massachusetts 02181.

M7 .01 Pavement Markings.

- M7 .01.03 White Thermoplastic ReflectORIZED Pavement Markings
- M7 .01.04 Yellow Thermoplastic ReflectORIZED Pavement Markings
- M7 .01.05 White Traffic Paint
- M7.01.06 Yellow Traffic Paint
- M7.01.07 Glass Beads
- M7.01.08 White High Heat Rapid Drying Traffic Marking Material
- M7.01.09 Yellow High Heat Rapid Drying Traffic Marking Material
- M7.01.10 Fast Drying White Traffic Paint
- M7.01.11 Fast Drying Yellow Traffic Paint
- M7.01.12 Striping Powder
- M7.01.14 Black Non-Reflective Lane Tape
- M7.01.15 Black Traffic Paint
- M7.01.16 White and Yellow Temporary Reflective Lane Tape
- M7.01.18 Preformed Permanent Plastic Pavement Markings or Legends
- M7.01.20 Thermoplastic Pavement Marking Compound, Alkyd
- M7.01.21 Green Pavement Coatings

M7.02 Structural Paint

- M7 .02.04 Basic Lead Silico Chromate Paint
- M7.02.06 Basic Lead Silico Chromate Intermediate Paint
- M7.02.08 Gray Basic Lead Silico Chromate Paint
- M7.02.11 Basic Lead Silico Chromate Green Finish Paint
- M7 .02.12 Basic Lead Silico Chromate Brown Finish Coat

M7.02.13 White Paint (Stain Resistant)
M7.02.17 Aluminum Paint
M7.02.18 Heavy Duty Metal Primer
M7.02.19 Basic Lead Silico Chromate Finish Coat Reddish Brown
M7.02.20 Zinc Rich Primer, Organic Vehicle Type
M7.02.21 Inorganic Zinc Rich Primer
M7.02.25 High Build Brown Vinyl Finish Paint
M7.02.28 Green High Build Vinyl Color Coat
M7.02.29 Lead Free Metal Primer (Iron Oxide, Sr Chromate, Zinc Oxide)
M7.02.61 Epoxy Ester Based Zinc Rich Primer

M7.03 Enamels

M7.03.02 Sign and Equipment Enamel

M7.04 Miscellaneous Coatings

M7.04.01 Coal Tar Protective Coatings
M7.04.02 Primer, Paint, Exterior, (Undercoat for Wood, Ready Mixed White and Tints)
M7.04.03 Paint, Zinc Yellow, Iron Oxide Base Ready Mixed (Type II)
M7.04.04 Paint, Ready Mixed, International Orange
M7.04.05 Paint, Exterior, Black Ready Mixed
M7.04.06 Primer Coating, Basic Lead Silico Chromate, Ready Mixed
M7.04.07 Primer Coating, Zinc Dust-Zinc Oxide (for galvanized surfaces)
M7.04.08 Enamel Undercoat Interior, Tints and White
M7.04.09 Paint, Outside, Dull-Black (Formula 104)
M7.04.10 Primer, Pretreatment (Formula 117 for Metals)
M7.04.11 Paint, High Zinc Dust Content, Galvanizing Repair

M7.05 Epoxy Protective Coating

M7.05.01 Epoxy - Polyamide Red Lead Paint
M7.05.02 Epoxy - Polyamide Green Paint
M7.05.03 Epoxy - Polyamine Concrete Coating
M7.05.05 One Coat High Build Epoxy Mastic Coating

M7.10.0 Galvanized Coatings

All galvanized coatings shall conform to the following general requirements:

ASTM-A143 - Safeguarding Against Embrittlement of Hot-Dip Galvanized Structural Steel Products and Procedure for Detecting Embrittlement.

ASTM-A384 - Safeguarding Against Warpage and Distortion during Hot-Dip Galvanizing of Steel Assemblies.

ASTM-A385 - Providing High-Quality Zinc Coatings (Hot-Dip).

AASHTO-M111 - Zinc (Hot-Galvanized) Coatings on Products Fabricated from Rolled, Pressed and Forged Steel Shapes, Plates, Bars, and Strip.

AASHTO-M232 - Zinc coating (Hot-Dip) on Iron and Steel Hardware.

The zinc used shall conform to AASHTO-M 120 and shall be at least equal to the grade designated as "Prime

Western." A minimum of 0.5% nickel (by weight) shall be added to the galvanizing bath.

AASHTO-M298 Coating of Zinc mechanically deposited on iron or steel.

CERTIFICATE OF NON-COLLUSION

The undersigned certifies under penalties of perjury that this bid or proposal has been made and submitted in good faith and without collusion or fraud with any other person. As used in this certification, the word "person" shall mean any natural person, business, partnership, corporation, union, committee, club or other organization, entity, or group of individuals.

(Signature of individual submitting bid or proposal)

(Name of individual submitting bid or proposal)

Name of Business

Date

Pursuant to M.G.L. Chapter 62C, Section 49A, I certify under the penalties of perjury that I have complied with all laws of the commonwealth relating to taxes, reporting of employees and contractors, and withholding and remitting child support.

Social Security Number or
Federal Identification Number

Signature of Individual or Responsible
Corporate Officer and Title

NON-COLLUSION FORMS MUST BE SIGNED AND

SUBMITTED WITH BID

NOTE:
ADDITIONAL PROPOSED PAVEMENT MARKINGS ON MASSACHUSETTS AVENUE TO THE WEST OF SCHOULER COURT TO BE CONSISTENT WITH THE PAVEMENT MARKING PLAN DEVELOPED BY THE TOWN OF ARLINGTON.

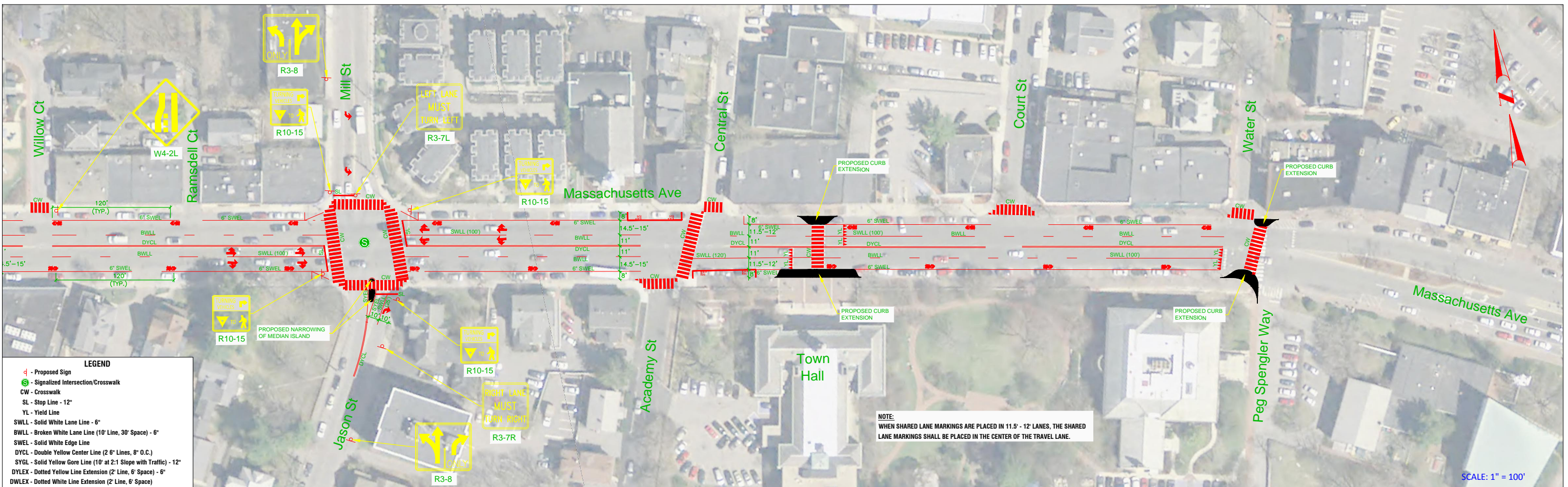
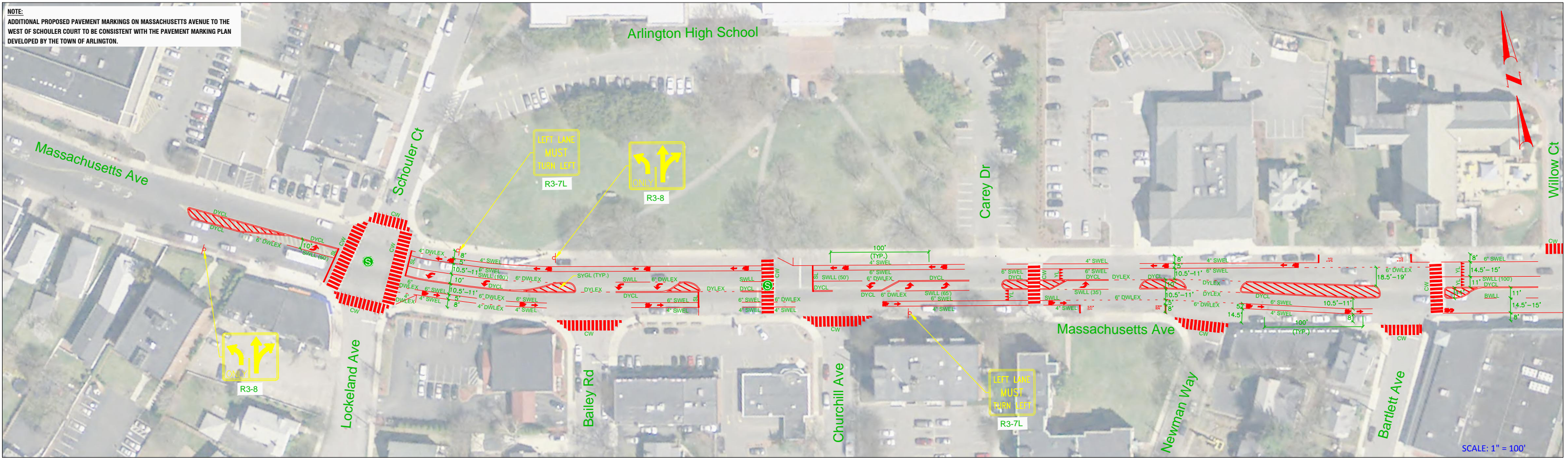

LEGEND

- Proposed Sign
- Signalized Intersection/Crosswalk
- CW - Crosswalk
- SL - Stop Line - 12"
- YL - Yield Line
- SWLL - Solid White Lane Line - 6"
- BWLL - Broken White Lane Line (10' Line, 30' Space) - 6"
- SWEL - Solid White Edge Line
- DYCL - Double Yellow Center Line (2 6" Lines, 8" O.C.)
- SYGL - Solid Yellow Gore Line (10' at 2:1 Slope with Traffic) - 12"
- DYLEX - Dotted Yellow Line Extension (2' Line, 6' Space) - 6"
- DWLEX - Dotted White Line Extension (2' Line, 6' Space)

NOTE:
WHEN SHARED LANE MARKINGS ARE PLACED IN 11.5' - 12' LANES, THE SHARED LANE MARKINGS SHALL BE PLACED IN THE CENTER OF THE TRAVEL LANE.

NOTE: CROSSWALK WIDTH: 12' ON MASSACHUSETTS AVENUE, 10' ON ROADWAYS OTHER THAN MASSACHUSETTS AVENUE.

AGREEMENT

This Agreement, made and executed this ____ day of _____ in the year Two Thousand and Thirteen, by and between the Town of Arlington, Massachusetts, a municipality located within the County of Middlesex in the Commonwealth of Massachusetts, and without personal liability for the individuals signatory hereto, said Town of Arlington, being herein termed the Owner, party of the first part, and _____ of _____ hereinafter termed the Contractor, party of the second part.

Witnesseth, that the parties to this agreement each in consideration of the agreements on the part of the other herein contained have agreed, and by these presents do hereby agree, the Owner for itself, and the Contractor for himself and his heirs, executors, administrators, successors and assigns as follows:

That the Contract Documents consisting of this Agreement, together with the Instructions to Bidders, Proposal, Schedule of Prices, Bonds, General Conditions, Supplementary Conditions and Specifications, hereto attached, the Drawings referred to herein and in the Specifications, and any addenda issued before execution of the Agreement, form the Contract;

That the Contractor has informed himself fully in regard to all conditions pertaining to the place where the work is to be done and other circumstances affecting the work;

That the Contractor has obtained all the information he needs to enable him to estimate fully and fairly the costs of the work herein contemplated;

That the Contractor shall furnish all plant, labor, materials, supplies, tools, equipment and other facilities and things necessary or proper for, or incidental to, the complete construction of the ROAD MARKINGS & LINE STRIPING PROJECT BID #14-25, for the party of the first part in accordance with this Contract, commencing the work within the time interval stated in the Schedule of Prices, provided that he shall have been notified by the Owner so to do, and completing everything required of him under not later than the time stated in the Contract;

That the Owner shall pay and the Contractor shall receive, as full compensation for fulfilling everything required of the Contractor under this Contract, the unit prices and lump sums recorded in the Schedule of Prices in the Proposal;

That the quantities shown in the Schedule of Prices in the Proposal are approximate only and are solely for the purpose of facilitating the comparison of proposals; that the Owner shall not be held responsible if these quantities are not even approximately correct; that for all work upon which unit prices and lump sums are quoted, the Contractor's compensation shall be computed upon the work actually performed, measured by the units of measurements specified, whether greater or less than the quantities shown in the Schedule of Prices, and that the unit prices set against the several work items cover all incidental services required of the Contractor under the Contract;

That the Contractor shall give to the Owner, as liquidated damages, for each calendar day lost by the Contractor in the completion of the work of the Contract after the time herein stipulated, the sum of seven hundred and fifty (750) dollars per day; and

That the Drawings are prints, as listed in the Specifications, two (2) Drawings in a set, and that an official set, in which each print is marked "Original Contract Drawing", has been received by each of the parties hereto.

The work of this Contract shall be started upon notice to proceed and shall be completed by

As per Construction Grants Policy Memorandum No. 10, the agreed upon overhead and profit direct labor percentage for change orders shall be 15 percent.

Women Work Force Participation policy of the Town of Arlington contained in Title 1 Article 16 of the Bylaws of the Town of Arlington (found in the Appendix) are applicable to this Contract. The Contractor shall comply with all applicable laws and regulations pertaining to nondiscrimination, equal opportunity and affirmative action, including without limitation executive orders and rules and regulations of federal and state agencies of competent jurisdiction.

The Contractor shall not discriminate against or exclude any person from participation herein on grounds of race, religion, color, sex, age, or national origin; and that it shall take affirmative actions to insure that applicants are employed, and that employees are treated during their employment, without regard to race, religion, color, sex, age, handicapped status, or national origin.

The Contractor shall not participate in or cooperate with an international boycott, as defined in Section 999 (b) (3) and (4) of the Internal Revenue code of 1954, as amended, or engage in conduct declared to be unlawful by Section 2 of Chapter 151E of the Massachusetts General Laws.

Signed, sealed and delivered in quadruplicate the day and year first above written.

Town of Arlington, Massachusetts

By _____
Adam W. Chapdelaine
Town Manager

Contractor

By _____

Name & Title
(Seal)

Approved as to Form

Town Counsel

I hereby certify that the Town of Arlington, Massachusetts has adequate appropriation pursuant to M.G.L. c.44, s.31c.

By _____
Town Accountant

Important – Attach herewith Proof of Authority of officers or agents to sign this document.

**** END OF SECTION ****

PERFORMANCE BOND

Know all men by these presents,

That we, _____,

organized under the laws of the State of _____,

and having a usual place of business in _____,

_____, as principal, and _____,

organized under the laws of the State of _____,

and having a usual place of business at _____

as surety, are holden and stand firmly bound and obligated unto the Town of Arlington,

Massachusetts, as obligee, in the _____

sum of _____

_____ dollars, lawful money of the United States of America, to and for the true payment whereof, we hereby bind ourselves, and each of us, our heirs, executors, administrators, successors and assigns, jointly and severally, firmly by these presents.

Whereas, the said principal has, by means of a written Agreement, dated _____, entered into a Contract with the same obligee for the construction of Sewer and Drain Improvements, Ottoson Middle School Area, Bid No. 13-19, a copy of which Agreement is attached hereto and by reference made a part hereof.

Now, the condition of this obligation is such

That, if the said principal, his heirs, administrators, successors or assigns, shall well and truly keep and perform all the agreements, terms and conditions of said Agreement on his part to be kept and performed, including the guarantee in the General Conditions, then this obligation shall be void; otherwise, it shall remain in full force and virtue.

And the said surety, for value received, hereby stipulates and agrees that no change in, or extension of time, alteration or addition to the terms of the Contract or to the work to be performed thereunder, or to the Specifications accompanying the same shall in any wise affect its obligations on this bond, and it does hereby waive notice of any such change, extension of time, alteration or addition to the terms of the Contract or to the work or to the Specifications.

In witness whereof, we have hereunto set our hands and seals

this _____ day of _____ in the year Two Thousand and Thirteen.

Principal

(Seal)

By

Surety

By

(Seal)

IMPORTANT - Attach herewith proof of authority
of officers or agents to sign bonds.

** END OF SECTION **

LABOR AND MATERIAL PAYMENT BOND

Know all men by these presents,

That we, _____, organized under the laws of the State of _____, and having a usual place of business in _____, as principal, and _____ organized under the laws of the State of _____, and having a usual place of business at _____ as surety, are holden and stand firmly bound and obligated unto the Town of Arlington, Massachusetts, as obligee, in the sum of _____ (\$ _____) dollars, lawful money of the United States of America to and for the true payment whereof, we hereby bind ourselves, and each of us, our heirs, executors, administrators, successors and assigns, jointly and severally, firmly by these presents.

Whereas, the said principal has, by means of a written agreement, dated _____, 2013 entered into a contract with the same obligee for the construction of Sewer and Drain Improvements, Ottoson Middle School, and appurtenant work, Bid No. 13-19, a copy of which agreement is attached hereto and by reference made a part hereof.

Now, the condition of this obligation is such that, if the said principal, his heirs, administrators, successors, or assigns, shall pay for all labor performed or furnished, all materials, including material so employed that is not incorporated in the construction or repair work and is not wholly or necessarily consumed or made so worthless as to lose its identity, but only to the extent of its purchase price less its fair salvage value, and for the rental or hire of vehicles, power shovels, rollers, concrete mixers, tools and other appliances and equipment employed in the work, all persons who contract with the principal for labor and materials, all insurance premiums on said work, and for the use of all patent rights, used or employed in the carrying out of said Agreement, then this obligation shall be void; otherwise it shall remain in full force and virtue. The obligation shall be in accordance with the Massachusetts General Laws, Chapter 149, Section 29 and Chapter 30, Section 39A.

And the said surety, for value received, hereby stipulates and agrees that no change in, or extension of, time, alteration or addition to the terms of the Contract or to the work to be performed thereunder, or to the Specifications accompanying the same shall in any wise affect its

obligations on this bond, and it does hereby waive notice of any such change, extension of time, alteration or addition to the terms of the Contract or to the work or to the Specifications.

And that no final settlement between the Owner and the Principal shall abridge the right of any beneficiary hereunder, whose claim may be unsatisfied.

In witness whereof, we have hereunto set our hands and seals this ____ day of _____ in the year Two Thousand and Thirteen.

Principal

(Seal)

By

Surety

By

(Seal)

IMPORTANT - Attach herewith proof of authority of officers or agents to sign bonds.

**** END OF SECTION ****

This document has important legal consequences; consultation with an attorney is encouraged with respect to its use or modification. This document should be adapted to the particular circumstances of the contemplated Project and the Controlling Law.

STANDARD GENERAL CONDITIONS OF THE CONSTRUCTION CONTRACT

Prepared by

ENGINEERS JOINT CONTRACT DOCUMENTS COMMITTEE

and



AMERICAN CONSULTING
ENGINEERS COUNCIL

Issued and Published Jointly By



**National Society of
Professional Engineers**
Professional Engineers in Private Practice



AMERICAN SOCIETY OF
CIVIL ENGINEERS

PROFESSIONAL ENGINEERS IN PRIVATE PRACTICE
a practice division of the
NATIONAL SOCIETY OF PROFESSIONAL ENGINEERS

AMERICAN CONSULTING ENGINEERS COUNCIL

AMERICAN SOCIETY OF CIVIL ENGINEERS

This document has been approved and endorsed by

The Associated General



Contractors of America

Construction Specifications Institute



These General Conditions have been prepared for use with the Owner-Contractor Agreements (No. 1910-8-A-1 or 1910-8-A-2) (1996 Editions). Their provisions are interrelated and a change in one may necessitate a change in the other. Comments concerning their usage are contained in the EJCDC User's Guide (No. 1910-50). For guidance in the preparation of Supplementary Conditions, see Guide to the Preparation of Supplementary Conditions (No. 1910-17) (1996 Edition).

TABLE OF CONTENTS

	<u>Page</u>
ARTICLE 1 - DEFINITIONS AND TERMINOLOGY	00700 - 6
1.01 <i>Defined Terms</i>	00700 - 6
1.02 <i>Terminology</i>	00700 - 8
ARTICLE 2 - PRELIMINARY MATTERS	00700 - 9
2.01 <i>Delivery of Bonds</i>	00700 - 9
2.02 <i>Copies of Documents</i>	00700 - 9
2.03 <i>Commencement of Contract Times; Notice to Proceed</i>	00700 - 9
2.04 <i>Starting the Work</i>	00700 - 9
2.05 <i>Before Starting Construction</i>	00700 - 9
2.06 <i>Preconstruction Conference</i>	00700 - 10
2.07 <i>Initial Acceptance of Schedules</i>	00700 - 10
ARTICLE 3 - CONTRACT DOCUMENTS: INTENT, AMENDING, REUSE	00700 - 10
3.01 <i>Intent</i>	00700 - 10
3.02 <i>Reference Standards</i>	00700 - 10
3.03 <i>Reporting and Resolving Discrepancies</i>	00700 - 11
3.04 <i>Amending and Supplementing Contract Documents</i>	00700 - 11
3.05 <i>Reuse of Documents</i>	00700 - 11
ARTICLE 4 - AVAILABILITY OF LANDS; SUBSURFACE AND PHYSICAL CONDITIONS; REFERENCE POINTS	00700 - 11
4.01 <i>Availability of Lands</i>	00700 - 11
4.02 <i>Subsurface and Physical Conditions</i>	00700 - 12
4.03 <i>Differing Subsurface or Physical Conditions</i>	00700 - 12
4.04 <i>Underground Facilities</i>	00700 - 13
4.05 <i>Reference Points</i>	00700 - 13
4.06 <i>Hazardous Environmental Condition at Site</i>	00700 - 14
ARTICLE 5 - BONDS AND INSURANCE	00700 - 15
5.01 <i>Performance, Payment, and Other Bonds</i>	00700 - 15
5.02 <i>Licensed Sureties and Insurers</i>	00700 - 15
5.03 <i>Certificates of Insurance</i>	00700 - 15
5.04 <i>CONTRACTOR'S Liability Insurance</i>	00700 - 15
5.05 <i>OWNER'S Liability Insurance</i>	00700 - 16
5.06 <i>Property Insurance</i>	00700 - 16
5.07 <i>Waiver of Rights</i>	00700 - 17
5.08 <i>Receipt and Application of Insurance Proceeds</i>	00700 - 18
5.09 <i>Acceptance of Bonds and Insurance; Option to Replace</i>	00700 - 18
5.10 <i>Partial Utilization, Acknowledgment of Property Insurer</i>	00700 - 18
ARTICLE 6 - CONTRACTOR'S RESPONSIBILITIES	00700 - 18
6.01 <i>Supervision and Superintendence</i>	00700 - 18
6.02 <i>Labor; Working Hours</i>	00700 - 19
6.03 <i>Services, Materials, and Equipment</i>	00700 - 19
6.04 <i>Progress Schedule</i>	00700 - 19
6.05 <i>Substitutes and "Or-Equals"</i>	00700 - 19
6.06 <i>Concerning Subcontractors, Suppliers, and Others</i>	00700 - 20
6.07 <i>Patent Fees and Royalties</i>	00700 - 21
6.08 <i>Permits</i>	00700 - 21
6.09 <i>Laws and Regulations</i>	00700 - 22
6.10 <i>Taxes</i>	00700 - 22
6.11 <i>Use of Site and Other Areas</i>	00700 - 22
6.12 <i>Record Documents</i>	00700 - 22
6.13 <i>Safety and Protection</i>	00700 - 23
6.14 <i>Safety Representative</i>	00700 - 23
6.15 <i>Hazard Communication Programs</i>	00700 - 23

6.16	<i>Emergencies</i>	00700 - 23
6.17	<i>Shop Drawings and Samples</i>	00700 - 23
6.18	<i>Continuing the Work</i>	00700 - 24
6.19	<i>CONTRACTOR's General Warranty and Guarantee</i>	00700 - 25
6.20	<i>Indemnification</i>	00700 - 25
ARTICLE 7 -	OTHER WORK	00700 - 26
7.01	<i>Related Work at Site</i>	00700 - 26
7.02	<i>Coordination</i>	00700 - 26
ARTICLE 8 -	OWNER'S RESPONSIBILITIES	00700 - 26
8.01	<i>Communications to Contractor</i>	00700 - 26
8.02	<i>Replacement of ENGINEER</i>	00700 - 26
8.03	<i>Furnish Data</i>	00700 - 26
8.04	<i>Pay Promptly When Due</i>	00700 - 26
8.05	<i>Lands and Easements; Reports and Tests</i>	00700 - 26
8.06	<i>Insurance</i>	00700 - 27
8.07	<i>Change Orders</i>	00700 - 27
8.08	<i>Inspections, Tests, and Approvals</i>	00700 - 27
8.09	<i>Limitations on OWNER's Responsibilities</i>	00700 - 27
8.10	<i>Undisclosed Hazardous Environmental Condition</i>	00700 - 27
8.11	<i>Evidence of Financial Arrangements</i>	00700 - 27
ARTICLE 9 -	ENGINEER'S STATUS DURING CONSTRUCTION	00700 - 27
9.01	<i>OWNER'S Representative</i>	00700 - 27
9.02	<i>Visits to Site</i>	00700 - 27
9.03	<i>Project Representative</i>	00700 - 27
9.04	<i>Clarifications and Interpretations</i>	00700 - 28
9.05	<i>Authorized Variations in Work</i>	00700 - 28
9.06	<i>Rejecting Defective Work</i>	00700 - 28
9.07	<i>Shop Drawings, Change Orders and Payments</i>	00700 - 28
9.08	<i>Determinations for Unit Price Work</i>	00700 - 28
9.09	<i>Decisions on Requirements of Contract Documents and Acceptability of Work</i>	00700 - 28
9.10	<i>Limitations on ENGINEER's Authority and Responsibilities</i>	00700 - 28
ARTICLE 10 -	CHANGES IN THE WORK; CLAIMS	00700 - 29
10.01	<i>Authorized Changes in the Work</i>	00700 - 29
10.02	<i>Unauthorized Changes in the Work</i>	00700 - 29
10.03	<i>Execution of Change Orders</i>	00700 - 29
10.04	<i>Notification to Surety</i>	00700 - 29
10.05	<i>Claims and Disputes</i>	00700 - 30
ARTICLE 11 -	COST OF THE WORK; CASH ALLOWANCES; UNIT PRICE WORK	00700 - 30
11.01	<i>Cost of the Work</i>	00700 - 30
11.02	<i>Cash Allowances</i>	00700 - 32
11.03	<i>Unit Price Work</i>	00700 - 32
ARTICLE 12 -	CHANGE OF CONTRACT PRICE; CHANGE OF CONTRACT TIMES	00700 - 33
12.01	<i>Change of Contract Price</i>	00700 - 33
12.02	<i>Change of Contract Times</i>	00700 - 33
12.03	<i>Delays Beyond CONTRACTOR's Control</i>	00700 - 33
12.04	<i>Delays Within CONTRACTOR's Control</i>	00700 - 34
12.05	<i>Delays Beyond OWNER's and CONTRACTOR's Control</i>	00700 - 34
12.06	<i>Delay Damages</i>	00700 - 34
ARTICLE 13 -	TESTS AND INSPECTIONS; CORRECTION, REMOVAL OR ACCEPTANCE OF DEFECTIVE WORK	00700 - 34
13.01	<i>Notice of Defects</i>	00700 - 34
13.02	<i>Access to Work</i>	00700 - 34
13.03	<i>Tests and Inspections</i>	00700 - 34
13.04	<i>Uncovering Work</i>	00700 - 35
13.05	<i>OWNER May Stop the Work</i>	00700 - 35
13.06	<i>Correction or Removal of Defective Work</i>	00700 - 35

13.07	<i>Correction Period</i>	00700 - 35
13.08	<i>Acceptance of Defective Work</i>	00700 - 36
13.09	<i>OWNER May Correct Defective Work</i>	00700 - 36
ARTICLE 14 - PAYMENTS TO CONTRACTOR AND COMPLETION		00700 - 36
14.01	<i>Schedule of Values</i>	00700 - 36
14.02	<i>Progress Payments</i>	00700 - 37
14.03	<i>CONTRACTOR's Warranty of Title</i>	00700 - 38
14.04	<i>Substantial Completion</i>	00700 - 38
14.05	<i>Partial Utilization</i>	00700 - 39
14.06	<i>Final Inspection</i>	00700 - 39
14.07	<i>Final Payment</i>	00700 - 39
14.08	<i>Final Completion Delayed</i>	00700 - 40
14.09	<i>Waiver of Claims</i>	00700 - 40
ARTICLE 15 - SUSPENSION OF WORK AND TERMINATION		00700 - 40
15.01	<i>OWNER May Suspend Work</i>	00700 - 40
15.02	<i>OWNER May Terminate for Cause</i>	00700 - 40
15.03	<i>OWNER May Terminate For Convenience</i>	00700 - 41
15.04	<i>CONTRACTOR May Stop Work or Terminate</i>	00700 - 41
ARTICLE 16 - DISPUTE RESOLUTION		00700 - 41
16.01	<i>Methods and Procedures</i>	00700 - 41
ARTICLE 17 - MISCELLANEOUS		00700 - 42
17.01	<i>Giving Notice</i>	00700 - 42
17.02	<i>Computation of Times</i>	00700 - 42
17.03	<i>Cumulative Remedies</i>	00700 - 42
17.04	<i>Survival of Obligations</i>	00700 - 42
17.05	<i>Controlling Law</i>	00700 - 42

GENERAL CONDITIONS

ARTICLE 1 - DEFINITIONS AND TERMINOLOGY

1.01 *Defined Terms*

A. Wherever used in the Contract Documents and printed with initial or all capital letters, the terms listed below will have the meanings indicated which are applicable to both the singular and plural thereof.

1. *Addenda*--Written or graphic instruments issued prior to the opening of Bids which clarify, correct, or change the Bidding Requirements or the Contract Documents.

2. *Agreement*--The written instrument which is evidence of the agreement between OWNER and CONTRACTOR covering the Work.

3. *Application for Payment*--The form acceptable to ENGINEER which is to be used by CONTRACTOR during the course of the Work in requesting progress or final payments and which is to be accompanied by such supporting documentation as is required by the Contract Documents.

4. *Asbestos*--Any material that contains more than one percent asbestos and is friable or is releasing asbestos fibers into the air above current action levels established by the United States Occupational Safety and Health Administration.

5. *Bid*--The offer or proposal of a bidder submitted on the prescribed form setting forth the prices for the Work to be performed.

6. *Bidding Documents*--The Bidding Requirements and the proposed Contract Documents (including all Addenda issued prior to receipt of Bids).

7. *Bidding Requirements*--The Advertisement or Invitation to Bid, Instructions to Bidders, Bid security form, if any, and the Bid form with any supplements.

8. *Bonds*--Performance and payment bonds and other instruments of security.

9. *Change Order*--A document recommended by ENGINEER which is signed by CONTRACTOR and OWNER and authorizes an addition, deletion, or revision in the Work or an adjustment in the Contract Price or the

Contract Times, issued on or after the Effective Date of the Agreement.

10. *Claim*--A demand or assertion by OWNER or CONTRACTOR seeking an adjustment of Contract Price or Contract Times, or both, or other relief with respect to the terms of the Contract. A demand for money or services by a third party is not a Claim.

11. *Contract*--The entire and integrated written agreement between the OWNER and CONTRACTOR concerning the Work. The Contract supersedes prior negotiations, representations, or agreements, whether written or oral.

12. *Contract Documents*--The Contract Documents establish the rights and obligations of the parties and include the Agreement, Addenda (which pertain to the Contract Documents), CONTRACTOR's Bid (including documentation accompanying the Bid and any post Bid documentation submitted prior to the Notice of Award) when attached as an exhibit to the Agreement, the Notice to Proceed, the Bonds, these General Conditions, the Supplementary Conditions, the Specifications and the Drawings as the same are more specifically identified in the Agreement, together with all Written Amendments, Change Orders, Work Change Directives, Field Orders, and ENGINEER's written interpretations and clarifications issued on or after the Effective Date of the Agreement. Approved Shop Drawings and the reports and drawings of subsurface and physical conditions are not Contract Documents. Only printed or hard copies of the items listed in this paragraph are Contract Documents. Files in electronic media format of text, data, graphics, and the like that may be furnished by OWNER to CONTRACTOR are not Contract Documents.

13. *Contract Price*--The moneys payable by OWNER to CONTRACTOR for completion of the Work in accordance with the Contract Documents as stated in the Agreement (subject to the provisions of paragraph 11.03 in the case of Unit Price Work).

14. *Contract Times*--The number of days or the dates stated in the Agreement to: (i) achieve Substantial Completion; and (ii) complete the Work so that it is ready for final payment as evidenced by ENGINEER's written recommendation of final payment.

15. *CONTRACTOR*--The individual or entity with whom OWNER has entered into the Agreement.

16. *Cost of the Work*--See paragraph 11.01.A for definition.

17. *Drawings*--That part of the Contract Documents prepared or approved by ENGINEER which graphically shows the scope, extent, and character of the Work to be performed by CONTRACTOR. Shop Drawings and other CONTRACTOR submittals are not Drawings as so defined.

18. *Effective Date of the Agreement*--The date indicated in the Agreement on which it becomes effective, but if no such date is indicated, it means the date on which the Agreement is signed and delivered by the last of the two parties to sign and deliver.

19. *ENGINEER*--The individual or entity named as such in the Agreement.

20. *ENGINEER's Consultant*--An individual or entity having a contract with ENGINEER to furnish services as ENGINEER's independent professional associate or consultant with respect to the Project and who is identified as such in the Supplementary Conditions.

21. *Field Order*--A written order issued by ENGINEER which requires minor changes in the Work but which does not involve a change in the Contract Price or the Contract Times.

22. *General Requirements*--Sections of Division 1 of the Specifications. The General Requirements pertain to all sections of the Specifications.

23. *Hazardous Environmental Condition*--The presence at the Site of Asbestos, PCBs, Petroleum, Hazardous Waste, or Radioactive Material in such quantities or circumstances that may present a substantial danger to persons or property exposed thereto in connection with the Work.

24. *Hazardous Waste*--The term Hazardous Waste shall have the meaning provided in Section 1004 of the Solid Waste Disposal Act (42 USC Section 6903) as amended from time to time.

25. *Laws and Regulations; Laws or Regulations*--Any and all applicable laws, rules, regulations, ordinances, codes, and orders of any and all governmental bodies, agencies, authorities, and courts having jurisdiction.

26. *Liens*--Charges, security interests, or encumbrances upon Project funds, real property, or personal property.

27. *Milestone*--A principal event specified in the Contract Documents relating to an intermediate completion date or time prior to Substantial Completion of all the Work.

28. *Notice of Award*--The written notice by OWNER to the apparent successful bidder stating that upon timely compliance by the apparent successful bidder with the conditions precedent listed therein, OWNER will sign and deliver the Agreement.

29. *Notice to Proceed*--A written notice given by OWNER to CONTRACTOR fixing the date on which the Contract Times will commence to run and on which CONTRACTOR shall start to perform the Work under the Contract Documents.

30. *OWNER*--The individual, entity, public body, or authority with whom CONTRACTOR has entered into the Agreement and for whom the Work is to be performed.

31. *Partial Utilization*--Use by OWNER of a substantially completed part of the Work for the purpose for which it is intended (or a related purpose) prior to Substantial Completion of all the Work.

32. *PCBs*--Polychlorinated biphenyls.

33. *Petroleum*--Petroleum, including crude oil or any fraction thereof which is liquid at standard conditions of temperature and pressure (60 degrees Fahrenheit and 14.7 pounds per square inch absolute), such as oil, petroleum, fuel oil, oil sludge, oil refuse, gasoline, kerosene, and oil mixed with other non-Hazardous Waste and crude oils.

34. *Project*--The total construction of which the Work to be performed under the Contract Documents may be the whole, or a part as may be indicated elsewhere in the Contract Documents.

35. *Project Manual*--The bound documentary information prepared for bidding and constructing the Work. A listing of the contents of the Project Manual, which may be bound in one or more volumes, is contained in the table(s) of contents.

36. *Radioactive Material*--Source, special nuclear, or byproduct material as defined by the Atomic Energy Act of 1954 (42 USC Section 2011 et seq.) as amended from time to time.

37. *Resident Project Representative*--The authorized representative of ENGINEER who may be assigned to the Site or any part thereof.

38. *Samples*--Physical examples of materials, equipment, or workmanship that are representative of some portion of the Work and which establish the standards by which such portion of the Work will be judged.

39. *Shop Drawings*--All drawings, diagrams, illustrations, schedules, and other data or information which are specifically prepared or assembled by or for CONTRACTOR and submitted by CONTRACTOR to illustrate some portion of the Work.

40. *Site*--Lands or areas indicated in the Contract Documents as being furnished by OWNER upon which the Work is to be performed, including rights-of-way and easements for access thereto, and such other lands furnished by OWNER which are designated for the use of CONTRACTOR.

41. *Specifications*--That part of the Contract Documents consisting of written technical descriptions of materials, equipment, systems, standards, and workmanship as applied to the Work and certain administrative details applicable thereto.

42. *Subcontractor*--An individual or entity having a direct contract with CONTRACTOR or with any other Subcontractor for the performance of a part of the Work at the Site.

43. *Substantial Completion*--The time at which the Work (or a specified part thereof) has progressed to the point where, in the opinion of ENGINEER, the Work (or a specified part thereof) is sufficiently complete, in accordance with the Contract Documents, so that the Work (or a specified part thereof) can be utilized for the purposes for which it is intended. The terms "substantially complete" and "substantially completed" as applied to all or part of the Work refer to Substantial Completion thereof.

44. *Supplementary Conditions*--That part of the Contract Documents which amends or supplements these General Conditions.

45. *Supplier*--A manufacturer, fabricator, supplier, distributor, materialman, or vendor having a direct contract with CONTRACTOR or with any Subcontractor to furnish materials or equipment to be incorporated in the Work by CONTRACTOR or any Subcontractor.

46. *Underground Facilities*--All underground pipelines, conduits, ducts, cables, wires, manholes, vaults, tanks, tunnels, or other such facilities or attachments, and any encasements containing such facilities, including those that convey electricity, gases,

steam, liquid petroleum products, telephone or other communications, cable television, water, wastewater, storm water, other liquids or chemicals, or traffic or other control systems.

47. *Unit Price Work*--Work to be paid for on the basis of unit prices.

48. *Work*--The entire completed construction or the various separately identifiable parts thereof required to be provided under the Contract Documents. Work includes and is the result of performing or providing all labor, services, and documentation necessary to produce such construction, and furnishing, installing, and incorporating all materials and equipment into such construction, all as required by the Contract Documents.

49. *Work Change Directive*--A written statement to CONTRACTOR issued on or after the Effective Date of the Agreement and signed by OWNER and recommended by ENGINEER ordering an addition, deletion, or revision in the Work, or responding to differing or unforeseen subsurface or physical conditions under which the Work is to be performed or to emergencies. A Work Change Directive will not change the Contract Price or the Contract Times but is evidence that the parties expect that the change ordered or documented by a Work Change Directive will be incorporated in a subsequently issued Change Order following negotiations by the parties as to its effect, if any, on the Contract Price or Contract Times.

50. *Written Amendment*--A written statement modifying the Contract Documents, signed by OWNER and CONTRACTOR on or after the Effective Date of the Agreement and normally dealing with the nonengineering or nontechnical rather than strictly construction-related aspects of the Contract Documents.

1.02 Terminology

A. Intent of Certain Terms or Adjectives

1. Whenever in the Contract Documents the terms "as allowed," "as approved," or terms of like effect or import are used, or the adjectives "reasonable," "suitable," "acceptable," "proper," "satisfactory," or adjectives of like effect or import are used to describe an action or determination of ENGINEER as to the Work, it is intended that such action or determination will be solely to evaluate, in general, the completed Work for compliance with the requirements of and information in the Contract Documents and conformance with the design concept of the completed Project as a functioning whole as shown or indicated in the Contract Documents (unless there is a specific statement indicating otherwise). The

use of any such term or adjective shall not be effective to assign to ENGINEER any duty or authority to supervise or direct the performance of the Work or any duty or authority to undertake responsibility contrary to the provisions of paragraph 9.10 or any other provision of the Contract Documents.

B. *Day*

1. The word "day" shall constitute a calendar day of 24 hours measured from midnight to the next midnight.

C. *Defective*

1. The word "defective," when modifying the word "Work," refers to Work that is unsatisfactory, faulty, or deficient in that it does not conform to the Contract Documents or does not meet the requirements of any inspection, reference standard, test, or approval referred to in the Contract Documents, or has been damaged prior to ENGINEER's recommendation of final payment (unless responsibility for the protection thereof has been assumed by OWNER at Substantial Completion in accordance with paragraph 14.04 or 14.05).

D. *Furnish, Install, Perform, Provide*

1. The word "furnish," when used in connection with services, materials, or equipment, shall mean to supply and deliver said services, materials, or equipment to the Site (or some other specified location) ready for use or installation and in usable or operable condition.

2. The word "install," when used in connection with services, materials, or equipment, shall mean to put into use or place in final position said services, materials, or equipment complete and ready for intended use.

3. The words "perform" or "provide," when used in connection with services, materials, or equipment, shall mean to furnish and install said services, materials, or equipment complete and ready for intended use.

4. When "furnish," "install," "perform," or "provide" is not used in connection with services, materials, or equipment in a context clearly requiring an obligation of CONTRACTOR, "provide" is implied.

E. Unless stated otherwise in the Contract Documents, words or phrases which have a well-known technical or construction industry or trade meaning are used in the Contract Documents in accordance with such recognized meaning.

ARTICLE 2 - PRELIMINARY MATTERS

2.01 *Delivery of Bonds*

A. When CONTRACTOR delivers the executed Agreements to OWNER, CONTRACTOR shall also deliver to OWNER such Bonds as CONTRACTOR may be required to furnish.

2.02 *Copies of Documents*

A. OWNER shall furnish to CONTRACTOR up to ten copies of the Contract Documents. Additional copies will be furnished upon request at the cost of reproduction.

2.03 *Commencement of Contract Times; Notice to Proceed*

A. The Contract Times will commence to run on the thirtieth day after the Effective Date of the Agreement or, if a Notice to Proceed is given, on the day indicated in the Notice to Proceed. A Notice to Proceed may be given at any time within 30 days after the Effective Date of the Agreement. In no event will the Contract Times commence to run later than the sixtieth day after the day of Bid opening or the thirtieth day after the Effective Date of the Agreement, whichever date is earlier.

2.04 *Starting the Work*

A. CONTRACTOR shall start to perform the Work on the date when the Contract Times commence to run. No Work shall be done at the Site prior to the date on which the Contract Times commence to run.

2.05 *Before Starting Construction*

A. *CONTRACTOR's Review of Contract Documents:* Before undertaking each part of the Work, CONTRACTOR shall carefully study and compare the Contract Documents and check and verify pertinent figures therein and all applicable field measurements. CONTRACTOR shall promptly report in writing to ENGINEER any conflict, error, ambiguity, or discrepancy which CONTRACTOR may discover and shall obtain a written interpretation or clarification from ENGINEER before proceeding with any Work affected thereby; however, CONTRACTOR shall not be liable to OWNER or ENGINEER for failure to report any conflict, error, ambiguity, or discrepancy in the Contract Documents unless CONTRACTOR knew or reasonably should have known thereof.

B. *Preliminary Schedules:* Within ten days after the Effective Date of the Agreement (unless otherwise specified

in the General Requirements), CONTRACTOR shall submit to ENGINEER for its timely review:

1. a preliminary progress schedule indicating the times (numbers of days or dates) for starting and completing the various stages of the Work, including any Milestones specified in the Contract Documents;

2. a preliminary schedule of Shop Drawing and Sample submittals which will list each required submittal and the times for submitting, reviewing, and processing such submittal; and

3. a preliminary schedule of values for all of the Work which includes quantities and prices of items which when added together equal the Contract Price and subdivides the Work into component parts in sufficient detail to serve as the basis for progress payments during performance of the Work. Such prices will include an appropriate amount of overhead and profit applicable to each item of Work.

C. *Evidence of Insurance:* Before any Work at the Site is started, CONTRACTOR and OWNER shall each deliver to the other, with copies to each additional insured identified in the Supplementary Conditions, certificates of insurance (and other evidence of insurance which either of them or any additional insured may reasonably request) which CONTRACTOR and OWNER respectively are required to purchase and maintain in accordance with Article 5.

2.06 *Preconstruction Conference*

A. Within 20 days after the Contract Times start to run, but before any Work at the Site is started, a conference attended by CONTRACTOR, ENGINEER, and others as appropriate will be held to establish a working understanding among the parties as to the Work and to discuss the schedules referred to in paragraph 2.05.B, procedures for handling Shop Drawings and other submittals, processing Applications for Payment, and maintaining required records.

2.07 *Initial Acceptance of Schedules*

A. Unless otherwise provided in the Contract Documents, at least ten days before submission of the first Application for Payment a conference attended by CONTRACTOR, ENGINEER, and others as appropriate will be held to review for acceptability to ENGINEER as provided below the schedules submitted in accordance with paragraph 2.05.B. CONTRACTOR shall have an additional ten days to make corrections and adjustments and to complete and resubmit the schedules. No progress payment shall be made to CONTRACTOR until acceptable schedules are submitted to ENGINEER.

1. The progress schedule will be acceptable to ENGINEER if it provides an orderly progression of the Work to completion within any specified Milestones and the Contract Times. Such acceptance will not impose on ENGINEER responsibility for the progress schedule, for sequencing, scheduling, or progress of the Work nor interfere with or relieve CONTRACTOR from CONTRACTOR's full responsibility therefor.

2. CONTRACTOR's schedule of Shop Drawing and Sample submittals will be acceptable to ENGINEER if it provides a workable arrangement for reviewing and processing the required submittals.

3. CONTRACTOR's schedule of values will be acceptable to ENGINEER as to form and substance if it provides a reasonable allocation of the Contract Price to component parts of the Work.

ARTICLE 3 - CONTRACT DOCUMENTS: INTENT, AMENDING, REUSE

3.01 *Intent*

A. The Contract Documents are complementary; what is called for by one is as binding as if called for by all.

B. It is the intent of the Contract Documents to describe a functionally complete Project (or part thereof) to be constructed in accordance with the Contract Documents. Any labor, documentation, services, materials, or equipment that may reasonably be inferred from the Contract Documents or from prevailing custom or trade usage as being required to produce the intended result will be provided whether or not specifically called for at no additional cost to OWNER.

C. Clarifications and interpretations of the Contract Documents shall be issued by ENGINEER as provided in Article 9.

3.02 *Reference Standards*

A. *Standards, Specifications, Codes, Laws, and Regulations*

1. Reference to standards, specifications, manuals, or codes of any technical society, organization, or association, or to Laws or Regulations, whether such reference be specific or by implication, shall mean the standard, specification, manual, code, or Laws or Regulations in effect at the time of opening of Bids (or on the Effective Date of the Agreement if there were no Bids),

except as may be otherwise specifically stated in the Contract Documents.

2. No provision of any such standard, specification, manual or code, or any instruction of a Supplier shall be effective to change the duties or responsibilities of OWNER, CONTRACTOR, or ENGINEER, or any of their subcontractors, consultants, agents, or employees from those set forth in the Contract Documents, nor shall any such provision or instruction be effective to assign to OWNER, ENGINEER, or any of ENGINEER's Consultants, agents, or employees any duty or authority to supervise or direct the performance of the Work or any duty or authority to undertake responsibility inconsistent with the provisions of the Contract Documents.

3.03 Reporting and Resolving Discrepancies

A. Reporting Discrepancies

1. If, during the performance of the Work, CONTRACTOR discovers any conflict, error, ambiguity, or discrepancy within the Contract Documents or between the Contract Documents and any provision of any Law or Regulation applicable to the performance of the Work or of any standard, specification, manual or code, or of any instruction of any Supplier, CONTRACTOR shall report it to ENGINEER in writing at once. CONTRACTOR shall not proceed with the Work affected thereby (except in an emergency as required by paragraph 6.16.A) until an amendment or supplement to the Contract Documents has been issued by one of the methods indicated in paragraph 3.04; provided, however, that CONTRACTOR shall not be liable to OWNER or ENGINEER for failure to report any such conflict, error, ambiguity, or discrepancy unless CONTRACTOR knew or reasonably should have known thereof.

B. Resolving Discrepancies

1. Except as may be otherwise specifically stated in the Contract Documents, the provisions of the Contract Documents shall take precedence in resolving any conflict, error, ambiguity, or discrepancy between the provisions of the Contract Documents and:

a. the provisions of any standard, specification, manual, code, or instruction (whether or not specifically incorporated by reference in the Contract Documents); or

b. the provisions of any Laws or Regulations applicable to the performance of the Work (unless such an interpretation of the provisions of the Contract Documents would result in violation of such Law or Regulation).

3.04 Amending and Supplementing Contract Documents

A. The Contract Documents may be amended to provide for additions, deletions, and revisions in the Work or to modify the terms and conditions thereof in one or more of the following ways: (i) a Written Amendment; (ii) a Change Order; or (iii) a Work Change Directive.

B. The requirements of the Contract Documents may be supplemented, and minor variations and deviations in the Work may be authorized, by one or more of the following ways: (i) a Field Order; (ii) ENGINEER's approval of a Shop Drawing or Sample; or (iii) ENGINEER's written interpretation or clarification.

3.05 Reuse of Documents

A. CONTRACTOR and any Subcontractor or Supplier or other individual or entity performing or furnishing any of the Work under a direct or indirect contract with OWNER: (i) shall not have or acquire any title to or ownership rights in any of the Drawings, Specifications, or other documents (or copies of any thereof) prepared by or bearing the seal of ENGINEER or ENGINEER's Consultant, including electronic media editions; and (ii) shall not reuse any of such Drawings, Specifications, other documents, or copies thereof on extensions of the Project or any other project without written consent of OWNER and ENGINEER and specific written verification or adaption by ENGINEER. This prohibition will survive final payment, completion, and acceptance of the Work, or termination or completion of the Contract. Nothing herein shall preclude CONTRACTOR from retaining copies of the Contract Documents for record purposes.

ARTICLE 4 - AVAILABILITY OF LANDS; SUBSURFACE AND PHYSICAL CONDITIONS; REFERENCE POINTS

4.01 Availability of Lands

A. OWNER shall furnish the Site. OWNER shall notify CONTRACTOR of any encumbrances or restrictions not of general application but specifically related to use of the Site with which CONTRACTOR must comply in performing the Work. OWNER will obtain in a timely manner and pay for easements for permanent structures or permanent changes in existing facilities. If CONTRACTOR and OWNER are unable to agree on entitlement to or on the amount or extent, if any, of any adjustment in the Contract Price or Contract Times, or both, as a result of any delay in OWNER's furnishing the Site, CONTRACTOR may make a Claim therefor as provided in paragraph 10.05.

B. Upon reasonable written request, OWNER shall furnish CONTRACTOR with a current statement of record legal title and legal description of the lands upon which the Work is to be performed and OWNER's interest therein as necessary for giving notice of or filing a mechanic's or construction lien against such lands in accordance with applicable Laws and Regulations.

C. CONTRACTOR shall provide for all additional lands and access thereto that may be required for temporary construction facilities or storage of materials and equipment.

4.02 Subsurface and Physical Conditions

A. *Reports and Drawings:* The Supplementary Conditions identify:

1. those reports of explorations and tests of subsurface conditions at or contiguous to the Site that ENGINEER has used in preparing the Contract Documents; and

2. those drawings of physical conditions in or relating to existing surface or subsurface structures at or contiguous to the Site (except Underground Facilities) that ENGINEER has used in preparing the Contract Documents.

B. *Limited Reliance by CONTRACTOR on Technical Data Authorized:* CONTRACTOR may rely upon the general accuracy of the "technical data" contained in such reports and drawings, but such reports and drawings are not Contract Documents. Such "technical data" is identified in the Supplementary Conditions. Except for such reliance on such "technical data," CONTRACTOR may not rely upon or make any Claim against OWNER, ENGINEER, or any of ENGINEER's Consultants with respect to:

1. the completeness of such reports and drawings for CONTRACTOR's purposes, including, but not limited to, any aspects of the means, methods, techniques, sequences, and procedures of construction to be employed by CONTRACTOR, and safety precautions and programs incident thereto; or

2. other data, interpretations, opinions, and information contained in such reports or shown or indicated in such drawings; or

3. any CONTRACTOR interpretation of or conclusion drawn from any "technical data" or any such other data, interpretations, opinions, or information.

4.03 Differing Subsurface or Physical Conditions

A. *Notice:* If CONTRACTOR believes that any subsurface or physical condition at or contiguous to the Site that is uncovered or revealed either:

1. is of such a nature as to establish that any "technical data" on which CONTRACTOR is entitled to rely as provided in paragraph 4.02 is materially inaccurate; or

2. is of such a nature as to require a change in the Contract Documents; or

3. differs materially from that shown or indicated in the Contract Documents; or

4. is of an unusual nature, and differs materially from conditions ordinarily encountered and generally recognized as inherent in work of the character provided for in the Contract Documents;

then CONTRACTOR shall, promptly after becoming aware thereof and before further disturbing the subsurface or physical conditions or performing any Work in connection therewith (except in an emergency as required by paragraph 6.16.A), notify OWNER and ENGINEER in writing about such condition. CONTRACTOR shall not further disturb such condition or perform any Work in connection therewith (except as aforesaid) until receipt of written order to do so.

B. *ENGINEER's Review:* After receipt of written notice as required by paragraph 4.03.A, ENGINEER will promptly review the pertinent condition, determine the necessity of OWNER's obtaining additional exploration or tests with respect thereto, and advise OWNER in writing (with a copy to CONTRACTOR) of ENGINEER's findings and conclusions.

C. Possible Price and Times Adjustments

1. The Contract Price or the Contract Times, or both, will be equitably adjusted to the extent that the existence of such differing subsurface or physical condition causes an increase or decrease in CONTRACTOR's cost of, or time required for, performance of the Work; subject, however, to the following:

a. such condition must meet any one or more of the categories described in paragraph 4.03.A; and

b. with respect to Work that is paid for on a Unit Price Basis, any adjustment in Contract Price will be subject to the provisions of paragraphs 9.08 and 11.03.

2. CONTRACTOR shall not be entitled to any adjustment in the Contract Price or Contract Times if:

a. CONTRACTOR knew of the existence of such conditions at the time CONTRACTOR made a final commitment to OWNER in respect of Contract Price and Contract Times by the submission of a Bid or becoming bound under a negotiated contract; or

b. the existence of such condition could reasonably have been discovered or revealed as a result of any examination, investigation, exploration, test, or study of the Site and contiguous areas required by the Bidding Requirements or Contract Documents to be conducted by or for CONTRACTOR prior to CONTRACTOR's making such final commitment; or

c. CONTRACTOR failed to give the written notice within the time and as required by paragraph 4.03.A.

3. If OWNER and CONTRACTOR are unable to agree on entitlement to or on the amount or extent, if any, of any adjustment in the Contract Price or Contract Times, or both, a Claim may be made therefor as provided in paragraph 10.05. However, OWNER, ENGINEER, and ENGINEER's Consultants shall not be liable to CONTRACTOR for any claims, costs, losses, or damages (including but not limited to all fees and charges of engineers, architects, attorneys, and other professionals and all court or arbitration or other dispute resolution costs) sustained by CONTRACTOR on or in connection with any other project or anticipated project.

4.04 *Underground Facilities*

A. *Shown or Indicated*: The information and data shown or indicated in the Contract Documents with respect to existing Underground Facilities at or contiguous to the Site is based on information and data furnished to OWNER or ENGINEER by the owners of such Underground Facilities, including OWNER, or by others. Unless it is otherwise expressly provided in the Supplementary Conditions:

1. OWNER and ENGINEER shall not be responsible for the accuracy or completeness of any such information or data; and

2. the cost of all of the following will be included in the Contract Price, and CONTRACTOR shall have full responsibility for:

a. reviewing and checking all such information and data,

b. locating all Underground Facilities shown or indicated in the Contract Documents,

c. coordination of the Work with the owners of such Underground Facilities, including OWNER, during construction, and

d. the safety and protection of all such Underground Facilities and repairing any damage thereto resulting from the Work.

B. *Not Shown or Indicated*

1. If an Underground Facility is uncovered or revealed at or contiguous to the Site which was not shown or indicated, or not shown or indicated with reasonable accuracy in the Contract Documents, CONTRACTOR shall, promptly after becoming aware thereof and before further disturbing conditions affected thereby or performing any Work in connection therewith (except in an emergency as required by paragraph 6.16.A), identify the owner of such Underground Facility and give written notice to that owner and to OWNER and ENGINEER. ENGINEER will promptly review the Underground Facility and determine the extent, if any, to which a change is required in the Contract Documents to reflect and document the consequences of the existence or location of the Underground Facility. During such time, CONTRACTOR shall be responsible for the safety and protection of such Underground Facility.

2. If ENGINEER concludes that a change in the Contract Documents is required, a Work Change Directive or a Change Order will be issued to reflect and document such consequences. An equitable adjustment shall be made in the Contract Price or Contract Times, or both, to the extent that they are attributable to the existence or location of any Underground Facility that was not shown or indicated or not shown or indicated with reasonable accuracy in the Contract Documents and that CONTRACTOR did not know of and could not reasonably have been expected to be aware of or to have anticipated. If OWNER and CONTRACTOR are unable to agree on entitlement to or on the amount or extent, if any, of any such adjustment in Contract Price or Contract Times, OWNER or CONTRACTOR may make a Claim therefor as provided in paragraph 10.05.

4.05 *Reference Points*

A. OWNER shall provide engineering surveys to establish reference points for construction which in ENGINEER's judgment are necessary to enable CONTRACTOR to proceed with the Work. CONTRACTOR shall be responsible for laying out the Work, shall protect and preserve the established reference points and property

monuments, and shall make no changes or relocations without the prior written approval of OWNER. CONTRACTOR shall report to ENGINEER whenever any reference point or property monument is lost or destroyed or requires relocation because of necessary changes in grades or locations, and shall be responsible for the accurate replacement or relocation of such reference points or property monuments by professionally qualified personnel.

4.06 Hazardous Environmental Condition at Site

A. *Reports and Drawings:* Reference is made to the Supplementary Conditions for the identification of those reports and drawings relating to a Hazardous Environmental Condition identified at the Site, if any, that have been utilized by the ENGINEER in the preparation of the Contract Documents.

B. *Limited Reliance by CONTRACTOR on Technical Data Authorized:* CONTRACTOR may rely upon the general accuracy of the "technical data" contained in such reports and drawings, but such reports and drawings are not Contract Documents. Such "technical data" is identified in the Supplementary Conditions. Except for such reliance on such "technical data," CONTRACTOR may not rely upon or make any Claim against OWNER, ENGINEER or any of ENGINEER's Consultants with respect to:

1. the completeness of such reports and drawings for CONTRACTOR's purposes, including, but not limited to, any aspects of the means, methods, techniques, sequences and procedures of construction to be employed by CONTRACTOR and safety precautions and programs incident thereto; or
2. other data, interpretations, opinions and information contained in such reports or shown or indicated in such drawings; or
3. any CONTRACTOR interpretation of or conclusion drawn from any "technical data" or any such other data, interpretations, opinions or information.

C. CONTRACTOR shall not be responsible for any Hazardous Environmental Condition uncovered or revealed at the Site which was not shown or indicated in Drawings or Specifications or identified in the Contract Documents to be within the scope of the Work. CONTRACTOR shall be responsible for a Hazardous Environmental Condition created with any materials brought to the Site by CONTRACTOR, Subcontractors, Suppliers, or anyone else for whom CONTRACTOR is responsible.

D. If CONTRACTOR encounters a Hazardous Environmental Condition or if CONTRACTOR or anyone for whom CONTRACTOR is responsible creates a Hazardous

Environmental Condition, CONTRACTOR shall immediately: (i) secure or otherwise isolate such condition; (ii) stop all Work in connection with such condition and in any area affected thereby (except in an emergency as required by paragraph 6.16); and (iii) notify OWNER and ENGINEER (and promptly thereafter confirm such notice in writing). OWNER shall promptly consult with ENGINEER concerning the necessity for OWNER to retain a qualified expert to evaluate such condition or take corrective action, if any.

E. CONTRACTOR shall not be required to resume Work in connection with such condition or in any affected area until after OWNER has obtained any required permits related thereto and delivered to CONTRACTOR written notice: (i) specifying that such condition and any affected area is or has been rendered safe for the resumption of Work; or (ii) specifying any special conditions under which such Work may be resumed safely. If OWNER and CONTRACTOR cannot agree as to entitlement to or on the amount or extent, if any, of any adjustment in Contract Price or Contract Times, or both, as a result of such Work stoppage or such special conditions under which Work is agreed to be resumed by CONTRACTOR, either party may make a Claim therefor as provided in paragraph 10.05.

F. If after receipt of such written notice CONTRACTOR does not agree to resume such Work based on a reasonable belief it is unsafe, or does not agree to resume such Work under such special conditions, then OWNER may order the portion of the Work that is in the area affected by such condition to be deleted from the Work. If OWNER and CONTRACTOR cannot agree as to entitlement to or on the amount or extent, if any, of an adjustment in Contract Price or Contract Times as a result of deleting such portion of the Work, then either party may make a Claim therefor as provided in paragraph 10.05. OWNER may have such deleted portion of the Work performed by OWNER's own forces or others in accordance with Article 7.

G. To the fullest extent permitted by Laws and Regulations, OWNER shall indemnify and hold harmless CONTRACTOR, Subcontractors, ENGINEER, ENGINEER's Consultants and the officers, directors, partners, employees, agents, other consultants, and subcontractors of each and any of them from and against all claims, costs, losses, and damages (including but not limited to all fees and charges of engineers, architects, attorneys, and other professionals and all court or arbitration or other dispute resolution costs) arising out of or relating to a Hazardous Environmental Condition, provided that such Hazardous Environmental Condition: (i) was not shown or indicated in the Drawings or Specifications or identified in the Contract Documents to be included within the scope of the Work, and (ii) was not created by CONTRACTOR or by anyone for whom CONTRACTOR is responsible. Nothing

in this paragraph 4.06.E shall obligate OWNER to indemnify any individual or entity from and against the consequences of that individual's or entity's own negligence.

H. To the fullest extent permitted by Laws and Regulations, CONTRACTOR shall indemnify and hold harmless OWNER, ENGINEER, ENGINEER's Consultants, and the officers, directors, partners, employees, agents, other consultants, and subcontractors of each and any of them from and against all claims, costs, losses, and damages (including but not limited to all fees and charges of engineers, architects, attorneys, and other professionals and all court or arbitration or other dispute resolution costs) arising out of or relating to a Hazardous Environmental Condition created by CONTRACTOR or by anyone for whom CONTRACTOR is responsible. Nothing in this paragraph 4.06.F shall obligate CONTRACTOR to indemnify any individual or entity from and against the consequences of that individual's or entity's own negligence.

I. The provisions of paragraphs 4.02, 4.03, and 4.04 are not intended to apply to a Hazardous Environmental Condition uncovered or revealed at the Site.

ARTICLE 5 - BONDS AND INSURANCE

5.01 *Performance, Payment, and Other Bonds*

A. CONTRACTOR shall furnish performance and payment Bonds, each in an amount at least equal to the Contract Price as security for the faithful performance and payment of all CONTRACTOR's obligations under the Contract Documents. These Bonds shall remain in effect at least until one year after the date when final payment becomes due, except as provided otherwise by Laws or Regulations or by the Contract Documents. CONTRACTOR shall also furnish such other Bonds as are required by the Contract Documents.

B. All Bonds shall be in the form prescribed by the Contract Documents except as provided otherwise by Laws or Regulations, and shall be executed by such sureties as are named in the current list of "Companies Holding Certificates of Authority as Acceptable Sureties on Federal Bonds and as Acceptable Reinsuring Companies" as published in Circular 570 (amended) by the Financial Management Service, Surety Bond Branch, U.S. Department of the Treasury. All Bonds signed by an agent must be accompanied by a certified copy of such agent's authority to act.

C. If the surety on any Bond furnished by CONTRACTOR is declared bankrupt or becomes insolvent or its right to do business is terminated in any state where any part of the Project is located or it ceases to meet the requirements

of paragraph 5.01.B, CONTRACTOR shall within 20 days thereafter substitute another Bond and surety, both of which shall comply with the requirements of paragraphs 5.01.B and 5.02.

5.02 *Licensed Sureties and Insurers*

A. All Bonds and insurance required by the Contract Documents to be purchased and maintained by OWNER or CONTRACTOR shall be obtained from surety or insurance companies that are duly licensed or authorized in the jurisdiction in which the Project is located to issue Bonds or insurance policies for the limits and coverages so required. Such surety and insurance companies shall also meet such additional requirements and qualifications as may be provided in the Supplementary Conditions.

5.03 *Certificates of Insurance*

A. CONTRACTOR shall deliver to OWNER, with copies to each additional insured identified in the Supplementary Conditions, certificates of insurance (and other evidence of insurance requested by OWNER or any other additional insured) which CONTRACTOR is required to purchase and maintain. OWNER shall deliver to CONTRACTOR, with copies to each additional insured identified in the Supplementary Conditions, certificates of insurance (and other evidence of insurance requested by CONTRACTOR or any other additional insured) which OWNER is required to purchase and maintain.

5.04 *CONTRACTOR's Liability Insurance*

A. CONTRACTOR shall purchase and maintain such liability and other insurance as is appropriate for the Work being performed and as will provide protection from claims set forth below which may arise out of or result from CONTRACTOR's performance of the Work and CONTRACTOR's other obligations under the Contract Documents, whether it is to be performed by CONTRACTOR, any Subcontractor or Supplier, or by anyone directly or indirectly employed by any of them to perform any of the Work, or by anyone for whose acts any of them may be liable:

1. claims under workers' compensation, disability benefits, and other similar employee benefit acts;
2. claims for damages because of bodily injury, occupational sickness or disease, or death of CONTRACTOR's employees;
3. claims for damages because of bodily injury, sickness or disease, or death of any person other than CONTRACTOR's employees;

4. claims for damages insured by reasonably available personal injury liability coverage which are sustained: (i) by any person as a result of an offense directly or indirectly related to the employment of such person by CONTRACTOR, or (ii) by any other person for any other reason;

5. claims for damages, other than to the Work itself, because of injury to or destruction of tangible property wherever located, including loss of use resulting therefrom; and

6. claims for damages because of bodily injury or death of any person or property damage arising out of the ownership, maintenance or use of any motor vehicle.

B. The policies of insurance so required by this paragraph 5.04 to be purchased and maintained shall:

1. with respect to insurance required by paragraphs 5.04.A.3 through 5.04.A.6 inclusive, include as additional insureds (subject to any customary exclusion in respect of professional liability) OWNER, ENGINEER, ENGINEER's Consultants, and any other individuals or entities identified in the Supplementary Conditions, all of whom shall be listed as additional insureds, and include coverage for the respective officers, directors, partners, employees, agents, and other consultants and subcontractors of each and any of all such additional insureds, and the insurance afforded to these additional insureds shall provide primary coverage for all claims covered thereby;

2. include at least the specific coverages and be written for not less than the limits of liability provided in the Supplementary Conditions or required by Laws or Regulations, whichever is greater;

3. include completed operations insurance;

4. include contractual liability insurance covering CONTRACTOR's indemnity obligations under paragraphs 6.07, 6.11, and 6.20;

5. contain a provision or endorsement that the coverage afforded will not be canceled, materially changed or renewal refused until at least thirty days prior written notice has been given to OWNER and CONTRACTOR and to each other additional insured identified in the Supplementary Conditions to whom a certificate of insurance has been issued (and the certificates of insurance furnished by the CONTRACTOR pursuant to paragraph 5.03 will so provide);

6. remain in effect at least until final payment and at all times thereafter when CONTRACTOR may be

correcting, removing, or replacing defective Work in accordance with paragraph 13.07; and

7. with respect to completed operations insurance, and any insurance coverage written on a claims-made basis, remain in effect for at least two years after final payment (and CONTRACTOR shall furnish OWNER and each other additional insured identified in the Supplementary Conditions, to whom a certificate of insurance has been issued, evidence satisfactory to OWNER and any such additional insured of continuation of such insurance at final payment and one year thereafter).

5.05 *OWNER's Liability Insurance*

A. In addition to the insurance required to be provided by CONTRACTOR under paragraph 5.04, OWNER, at OWNER's option, may purchase and maintain at OWNER's expense OWNER's own liability insurance as will protect OWNER against claims which may arise from operations under the Contract Documents.

5.06 *Property Insurance*

A. Unless otherwise provided in the Supplementary Conditions, OWNER shall purchase and maintain property insurance upon the Work at the Site in the amount of the full replacement cost thereof (subject to such deductible amounts as may be provided in the Supplementary Conditions or required by Laws and Regulations). This insurance shall:

1. include the interests of OWNER, CONTRACTOR, Subcontractors, ENGINEER, ENGINEER's Consultants, and any other individuals or entities identified in the Supplementary Conditions, and the officers, directors, partners, employees, agents, and other consultants and subcontractors of each and any of them, each of whom is deemed to have an insurable interest and shall be listed as an additional insured;

2. be written on a Builder's Risk "all-risk" or open peril or special causes of loss policy form that shall at least include insurance for physical loss or damage to the Work, temporary buildings, false work, and materials and equipment in transit, and shall insure against at least the following perils or causes of loss: fire, lightning, extended coverage, theft, vandalism and malicious mischief, earthquake, collapse, debris removal, demolition occasioned by enforcement of Laws and Regulations, water damage, and such other perils or causes of loss as may be specifically required by the Supplementary Conditions;

3. include expenses incurred in the repair or replacement of any insured property (including but not limited to fees and charges of engineers and architects);

4. cover materials and equipment stored at the Site or at another location that was agreed to in writing by OWNER prior to being incorporated in the Work, provided that such materials and equipment have been included in an Application for Payment recommended by ENGINEER;

5. allow for partial utilization of the Work by OWNER;

6. include testing and startup; and

7. be maintained in effect until final payment is made unless otherwise agreed to in writing by OWNER, CONTRACTOR, and ENGINEER with 30 days written notice to each other additional insured to whom a certificate of insurance has been issued.

B. OWNER shall purchase and maintain such boiler and machinery insurance or additional property insurance as may be required by the Supplementary Conditions or Laws and Regulations which will include the interests of OWNER, CONTRACTOR, Subcontractors, ENGINEER, ENGINEER's Consultants, and any other individuals or entities identified in the Supplementary Conditions, each of whom is deemed to have an insurable interest and shall be listed as an insured or additional insured.

C. All the policies of insurance (and the certificates or other evidence thereof) required to be purchased and maintained in accordance with paragraph 5.06 will contain a provision or endorsement that the coverage afforded will not be canceled or materially changed or renewal refused until at least 30 days prior written notice has been given to OWNER and CONTRACTOR and to each other additional insured to whom a certificate of insurance has been issued and will contain waiver provisions in accordance with paragraph 5.07.

D. OWNER shall not be responsible for purchasing and maintaining any property insurance specified in this paragraph 5.06 to protect the interests of CONTRACTOR, Subcontractors, or others in the Work to the extent of any deductible amounts that are identified in the Supplementary Conditions. The risk of loss within such identified deductible amount will be borne by CONTRACTOR, Subcontractors, or others suffering any such loss, and if any of them wishes property insurance coverage within the limits of such amounts, each may purchase and maintain it at the purchaser's own expense.

E. If CONTRACTOR requests in writing that other special insurance be included in the property insurance policies provided under paragraph 5.06, OWNER shall, if possible, include such insurance, and the cost thereof will be charged to CONTRACTOR by appropriate Change Order or Written Amendment. Prior to commencement of the Work

at the Site, OWNER shall in writing advise CONTRACTOR whether or not such other insurance has been procured by OWNER.

5.07 Waiver of Rights

A. OWNER and CONTRACTOR intend that all policies purchased in accordance with paragraph 5.06 will protect OWNER, CONTRACTOR, Subcontractors, ENGINEER, ENGINEER's Consultants, and all other individuals or entities identified in the Supplementary Conditions to be listed as insureds or additional insureds (and the officers, directors, partners, employees, agents, and other consultants and subcontractors of each and any of them) in such policies and will provide primary coverage for all losses and damages caused by the perils or causes of loss covered thereby. All such policies shall contain provisions to the effect that in the event of payment of any loss or damage the insurers will have no rights of recovery against any of the insureds or additional insureds thereunder. OWNER and CONTRACTOR waive all rights against each other and their respective officers, directors, partners, employees, agents, and other consultants and subcontractors of each and any of them for all losses and damages caused by, arising out of or resulting from any of the perils or causes of loss covered by such policies and any other property insurance applicable to the Work; and, in addition, waive all such rights against Subcontractors, ENGINEER, ENGINEER's Consultants, and all other individuals or entities identified in the Supplementary Conditions to be listed as insureds or additional insureds (and the officers, directors, partners, employees, agents, and other consultants and subcontractors of each and any of them) under such policies for losses and damages so caused. None of the above waivers shall extend to the rights that any party making such waiver may have to the proceeds of insurance held by OWNER as trustee or otherwise payable under any policy so issued.

B. OWNER waives all rights against CONTRACTOR, Subcontractors, ENGINEER, ENGINEER's Consultants, and the officers, directors, partners, employees, agents, and other consultants and subcontractors of each and any of them for:

1. loss due to business interruption, loss of use, or other consequential loss extending beyond direct physical loss or damage to OWNER's property or the Work caused by, arising out of, or resulting from fire or other peril whether or not insured by OWNER; and

2. loss or damage to the completed Project or part thereof caused by, arising out of, or resulting from fire or other insured peril or cause of loss covered by any property insurance maintained on the completed Project or part thereof by OWNER during partial utilization pursuant to paragraph 14.05, after Substantial Completion

pursuant to paragraph 14.04, or after final payment pursuant to paragraph 14.07.

C. Any insurance policy maintained by OWNER covering any loss, damage or consequential loss referred to in paragraph 5.07.B shall contain provisions to the effect that in the event of payment of any such loss, damage, or consequential loss, the insurers will have no rights of recovery against CONTRACTOR, Subcontractors, ENGINEER, or ENGINEER's Consultants and the officers, directors, partners, employees, agents, and other consultants and subcontractors of each and any of them.

5.08 *Receipt and Application of Insurance Proceeds*

A. Any insured loss under the policies of insurance required by paragraph 5.06 will be adjusted with OWNER and made payable to OWNER as fiduciary for the insureds, as their interests may appear, subject to the requirements of any applicable mortgage clause and of paragraph 5.08.B. OWNER shall deposit in a separate account any money so received and shall distribute it in accordance with such agreement as the parties in interest may reach. If no other special agreement is reached, the damaged Work shall be repaired or replaced, the moneys so received applied on account thereof, and the Work and the cost thereof covered by an appropriate Change Order or Written Amendment.

B. OWNER as fiduciary shall have power to adjust and settle any loss with the insurers unless one of the parties in interest shall object in writing within 15 days after the occurrence of loss to OWNER's exercise of this power. If such objection be made, OWNER as fiduciary shall make settlement with the insurers in accordance with such agreement as the parties in interest may reach. If no such agreement among the parties in interest is reached, OWNER as fiduciary shall adjust and settle the loss with the insurers and, if required in writing by any party in interest, OWNER as fiduciary shall give bond for the proper performance of such duties.

5.09 *Acceptance of Bonds and Insurance; Option to Replace*

A. If either OWNER or CONTRACTOR has any objection to the coverage afforded by or other provisions of the Bonds or insurance required to be purchased and maintained by the other party in accordance with Article 5 on the basis of non-conformance with the Contract Documents, the objecting party shall so notify the other party in writing within 10 days after receipt of the certificates (or other evidence requested) required by paragraph 2.05.C. OWNER and CONTRACTOR shall each provide to the other such additional information in respect of insurance provided as the other may reasonably request. If either party does not purchase or maintain all of the Bonds and insurance required

of such party by the Contract Documents, such party shall notify the other party in writing of such failure to purchase prior to the start of the Work, or of such failure to maintain prior to any change in the required coverage. Without prejudice to any other right or remedy, the other party may elect to obtain equivalent Bonds or insurance to protect such other party's interests at the expense of the party who was required to provide such coverage, and a Change Order shall be issued to adjust the Contract Price accordingly.

5.10 *Partial Utilization, Acknowledgment of Property Insurer*

A. If OWNER finds it necessary to occupy or use a portion or portions of the Work prior to Substantial Completion of all the Work as provided in paragraph 14.05, no such use or occupancy shall commence before the insurers providing the property insurance pursuant to paragraph 5.06 have acknowledged notice thereof and in writing effected any changes in coverage necessitated thereby. The insurers providing the property insurance shall consent by endorsement on the policy or policies, but the property insurance shall not be canceled or permitted to lapse on account of any such partial use or occupancy.

ARTICLE 6 - CONTRACTOR'S RESPONSIBILITIES

6.01 *Supervision and Superintendence*

A. CONTRACTOR shall supervise, inspect, and direct the Work competently and efficiently, devoting such attention thereto and applying such skills and expertise as may be necessary to perform the Work in accordance with the Contract Documents. CONTRACTOR shall be solely responsible for the means, methods, techniques, sequences, and procedures of construction, but CONTRACTOR shall not be responsible for the negligence of OWNER or ENGINEER in the design or specification of a specific means, method, technique, sequence, or procedure of construction which is shown or indicated in and expressly required by the Contract Documents. CONTRACTOR shall be responsible to see that the completed Work complies accurately with the Contract Documents.

B. At all times during the progress of the Work, CONTRACTOR shall assign a competent resident superintendent thereto who shall not be replaced without written notice to OWNER and ENGINEER except under extraordinary circumstances. The superintendent will be CONTRACTOR's representative at the Site and shall have authority to act on behalf of CONTRACTOR. All communications given to or received from the superintendent shall be binding on CONTRACTOR.

6.02 *Labor; Working Hours*

A. CONTRACTOR shall provide competent, suitably qualified personnel to survey, lay out, and construct the Work as required by the Contract Documents. CONTRACTOR shall at all times maintain good discipline and order at the Site.

B. Except as otherwise required for the safety or protection of persons or the Work or property at the Site or adjacent thereto, and except as otherwise stated in the Contract Documents, all Work at the Site shall be performed during regular working hours, and CONTRACTOR will not permit overtime work or the performance of Work on Saturday, Sunday, or any legal holiday without OWNER's written consent (which will not be unreasonably withheld) given after prior written notice to ENGINEER.

6.03 *Services, Materials, and Equipment*

A. Unless otherwise specified in the General Requirements, CONTRACTOR shall provide and assume full responsibility for all services, materials, equipment, labor, transportation, construction equipment and machinery, tools, appliances, fuel, power, light, heat, telephone, water, sanitary facilities, temporary facilities, and all other facilities and incidentals necessary for the performance, testing, start-up, and completion of the Work.

B. All materials and equipment incorporated into the Work shall be as specified or, if not specified, shall be of good quality and new, except as otherwise provided in the Contract Documents. All warranties and guarantees specifically called for by the Specifications shall expressly run to the benefit of OWNER. If required by ENGINEER, CONTRACTOR shall furnish satisfactory evidence (including reports of required tests) as to the source, kind, and quality of materials and equipment. All materials and equipment shall be stored, applied, installed, connected, erected, protected, used, cleaned, and conditioned in accordance with instructions of the applicable Supplier, except as otherwise may be provided in the Contract Documents.

6.04 *Progress Schedule*

A. CONTRACTOR shall adhere to the progress schedule established in accordance with paragraph 2.07 as it may be adjusted from time to time as provided below.

1. CONTRACTOR shall submit to ENGINEER for acceptance (to the extent indicated in paragraph 2.07) proposed adjustments in the progress schedule that will not result in changing the Contract Times (or Milestones). Such adjustments will conform generally to the progress schedule then in effect and additionally will comply with

any provisions of the General Requirements applicable thereto.

2. Proposed adjustments in the progress schedule that will change the Contract Times (or Milestones) shall be submitted in accordance with the requirements of Article 12. Such adjustments may only be made by a Change Order or Written Amendment in accordance with Article 12.

6.05 *Substitutes and "Or-Equals"*

A. Whenever an item of material or equipment is specified or described in the Contract Documents by using the name of a proprietary item or the name of a particular Supplier, the specification or description is intended to establish the type, function, appearance, and quality required. Unless the specification or description contains or is followed by words reading that no like, equivalent, or "or-equal" item or no substitution is permitted, other items of material or equipment or material or equipment of other Suppliers may be submitted to ENGINEER for review under the circumstances described below.

1. "Or-Equal" Items: If in ENGINEER's sole discretion an item of material or equipment proposed by CONTRACTOR is functionally equal to that named and sufficiently similar so that no change in related Work will be required, it may be considered by ENGINEER as an "or-equal" item, in which case review and approval of the proposed item may, in ENGINEER's sole discretion, be accomplished without compliance with some or all of the requirements for approval of proposed substitute items. For the purposes of this paragraph 6.05.A.1, a proposed item of material or equipment will be considered functionally equal to an item so named if:

a. in the exercise of reasonable judgment ENGINEER determines that: (i) it is at least equal in quality, durability, appearance, strength, and design characteristics; (ii) it will reliably perform at least equally well the function imposed by the design concept of the completed Project as a functioning whole, and;

b. CONTRACTOR certifies that: (i) there is no increase in cost to the OWNER; and (ii) it will conform substantially, even with deviations, to the detailed requirements of the item named in the Contract Documents.

2. *Substitute Items*

a. If in ENGINEER's sole discretion an item of material or equipment proposed by CONTRACTOR does not qualify as an "or-equal" item under

paragraph 6.05.A.1, it will be considered a proposed substitute item.

b. CONTRACTOR shall submit sufficient information as provided below to allow ENGINEER to determine that the item of material or equipment proposed is essentially equivalent to that named and an acceptable substitute therefor. Requests for review of proposed substitute items of material or equipment will not be accepted by ENGINEER from anyone other than CONTRACTOR.

c. The procedure for review by ENGINEER will be as set forth in paragraph 6.05.A.2.d, as supplemented in the General Requirements and as ENGINEER may decide is appropriate under the circumstances.

d. CONTRACTOR shall first make written application to ENGINEER for review of a proposed substitute item of material or equipment that CONTRACTOR seeks to furnish or use. The application shall certify that the proposed substitute item will perform adequately the functions and achieve the results called for by the general design, be similar in substance to that specified, and be suited to the same use as that specified. The application will state the extent, if any, to which the use of the proposed substitute item will prejudice CONTRACTOR's achievement of Substantial Completion on time, whether or not use of the proposed substitute item in the Work will require a change in any of the Contract Documents (or in the provisions of any other direct contract with OWNER for work on the Project) to adapt the design to the proposed substitute item and whether or not incorporation or use of the proposed substitute item in connection with the Work is subject to payment of any license fee or royalty. All variations of the proposed substitute item from that specified will be identified in the application, and available engineering, sales, maintenance, repair, and replacement services will be indicated. The application will also contain an itemized estimate of all costs or credits that will result directly or indirectly from use of such substitute item, including costs of redesign and claims of other contractors affected by any resulting change, all of which will be considered by ENGINEER in evaluating the proposed substitute item. ENGINEER may require CONTRACTOR to furnish additional data about the proposed substitute item.

B. *Substitute Construction Methods or Procedures:* If a specific means, method, technique, sequence, or procedure of construction is shown or indicated in and expressly

required by the Contract Documents, CONTRACTOR may furnish or utilize a substitute means, method, technique, sequence, or procedure of construction approved by ENGINEER. CONTRACTOR shall submit sufficient information to allow ENGINEER, in ENGINEER's sole discretion, to determine that the substitute proposed is equivalent to that expressly called for by the Contract Documents. The procedure for review by ENGINEER will be similar to that provided in subparagraph 6.05.A.2.

C. *Engineer's Evaluation:* ENGINEER will be allowed a reasonable time within which to evaluate each proposal or submittal made pursuant to paragraphs 6.05.A and 6.05.B. ENGINEER will be the sole judge of acceptability. No "or-equal" or substitute will be ordered, installed or utilized until ENGINEER's review is complete, which will be evidenced by either a Change Order for a substitute or an approved Shop Drawing for an "or equal." ENGINEER will advise CONTRACTOR in writing of any negative determination.

D. *Special Guarantee:* OWNER may require CONTRACTOR to furnish at CONTRACTOR's expense a special performance guarantee or other surety with respect to any substitute.

E. *ENGINEER's Cost Reimbursement:* ENGINEER will record time required by ENGINEER and ENGINEER's Consultants in evaluating substitute proposed or submitted by CONTRACTOR pursuant to paragraphs 6.05.A.2 and 6.05.B and in making changes in the Contract Documents (or in the provisions of any other direct contract with OWNER for work on the Project) occasioned thereby. Whether or not ENGINEER approves a substitute item so proposed or submitted by CONTRACTOR, CONTRACTOR shall reimburse OWNER for the charges of ENGINEER and ENGINEER's Consultants for evaluating each such proposed substitute.

F. *CONTRACTOR's Expense:* CONTRACTOR shall provide all data in support of any proposed substitute or "or-equal" at CONTRACTOR's expense.

6.06 *Concerning Subcontractors, Suppliers, and Others*

A. CONTRACTOR shall not employ any Subcontractor, Supplier, or other individual or entity (including those acceptable to OWNER as indicated in paragraph 6.06.B), whether initially or as a replacement, against whom OWNER may have reasonable objection. CONTRACTOR shall not be required to employ any Subcontractor, Supplier, or other individual or entity to furnish or perform any of the Work against whom CONTRACTOR has reasonable objection.

B. If the Supplementary Conditions require the identity of certain Subcontractors, Suppliers, or other individuals or

entities to be submitted to OWNER in advance for acceptance by OWNER by a specified date prior to the Effective Date of the Agreement, and if CONTRACTOR has submitted a list thereof in accordance with the Supplementary Conditions, OWNER's acceptance (either in writing or by failing to make written objection thereto by the date indicated for acceptance or objection in the Bidding Documents or the Contract Documents) of any such Subcontractor, Supplier, or other individual or entity so identified may be revoked on the basis of reasonable objection after due investigation. CONTRACTOR shall submit an acceptable replacement for the rejected Subcontractor, Supplier, or other individual or entity, and the Contract Price will be adjusted by the difference in the cost occasioned by such replacement, and an appropriate Change Order will be issued or Written Amendment signed. No acceptance by OWNER of any such Subcontractor, Supplier, or other individual or entity, whether initially or as a replacement, shall constitute a waiver of any right of OWNER or ENGINEER to reject defective Work.

C. CONTRACTOR shall be fully responsible to OWNER and ENGINEER for all acts and omissions of the Subcontractors, Suppliers, and other individuals or entities performing or furnishing any of the Work just as CONTRACTOR is responsible for CONTRACTOR's own acts and omissions. Nothing in the Contract Documents shall create for the benefit of any such Subcontractor, Supplier, or other individual or entity any contractual relationship between OWNER or ENGINEER and any such Subcontractor, Supplier or other individual or entity, nor shall it create any obligation on the part of OWNER or ENGINEER to pay or to see to the payment of any moneys due any such Subcontractor, Supplier, or other individual or entity except as may otherwise be required by Laws and Regulations.

D. CONTRACTOR shall be solely responsible for scheduling and coordinating the Work of Subcontractors, Suppliers, and other individuals or entities performing or furnishing any of the Work under a direct or indirect contract with CONTRACTOR.

E. CONTRACTOR shall require all Subcontractors, Suppliers, and such other individuals or entities performing or furnishing any of the Work to communicate with ENGINEER through CONTRACTOR.

F. The divisions and sections of the Specifications and the identifications of any Drawings shall not control CONTRACTOR in dividing the Work among Subcontractors or Suppliers or delineating the Work to be performed by any specific trade.

G. All Work performed for CONTRACTOR by a Subcontractor or Supplier will be pursuant to an appropriate agreement between CONTRACTOR and the Subcontractor

or Supplier which specifically binds the Subcontractor or Supplier to the applicable terms and conditions of the Contract Documents for the benefit of OWNER and ENGINEER. Whenever any such agreement is with a Subcontractor or Supplier who is listed as an additional insured on the property insurance provided in paragraph 5.06, the agreement between the CONTRACTOR and the Subcontractor or Supplier will contain provisions whereby the Subcontractor or Supplier waives all rights against OWNER, CONTRACTOR, ENGINEER, ENGINEER's Consultants, and all other individuals or entities identified in the Supplementary Conditions to be listed as insureds or additional insureds (and the officers, directors, partners, employees, agents, and other consultants and subcontractors of each and any of them) for all losses and damages caused by, arising out of, relating to, or resulting from any of the perils or causes of loss covered by such policies and any other property insurance applicable to the Work. If the insurers on any such policies require separate waiver forms to be signed by any Subcontractor or Supplier, CONTRACTOR will obtain the same.

6.07 *Patent Fees and Royalties*

A. CONTRACTOR shall pay all license fees and royalties and assume all costs incident to the use in the performance of the Work or the incorporation in the Work of any invention, design, process, product, or device which is the subject of patent rights or copyrights held by others. If a particular invention, design, process, product, or device is specified in the Contract Documents for use in the performance of the Work and if to the actual knowledge of OWNER or ENGINEER its use is subject to patent rights or copyrights calling for the payment of any license fee or royalty to others, the existence of such rights shall be disclosed by OWNER in the Contract Documents. To the fullest extent permitted by Laws and Regulations, CONTRACTOR shall indemnify and hold harmless OWNER, ENGINEER, ENGINEER's Consultants, and the officers, directors, partners, employees or agents, and other consultants of each and any of them from and against all claims, costs, losses, and damages (including but not limited to all fees and charges of engineers, architects, attorneys, and other professionals and all court or arbitration or other dispute resolution costs) arising out of or relating to any infringement of patent rights or copyrights incident to the use in the performance of the Work or resulting from the incorporation in the Work of any invention, design, process, product, or device not specified in the Contract Documents.

6.08 *Permits*

A. Unless otherwise provided in the Supplementary Conditions, CONTRACTOR shall obtain and pay for all construction permits and licenses. OWNER shall assist CONTRACTOR, when necessary, in obtaining such permits

and licenses. CONTRACTOR shall pay all governmental charges and inspection fees necessary for the prosecution of the Work which are applicable at the time of opening of Bids, or, if there are no Bids, on the Effective Date of the Agreement. CONTRACTOR shall pay all charges of utility owners for connections to the Work, and OWNER shall pay all charges of such utility owners for capital costs related thereto, such as plant investment fees.

6.09 *Laws and Regulations*

A. CONTRACTOR shall give all notices and comply with all Laws and Regulations applicable to the performance of the Work. Except where otherwise expressly required by applicable Laws and Regulations, neither OWNER nor ENGINEER shall be responsible for monitoring CONTRACTOR's compliance with any Laws or Regulations.

B. If CONTRACTOR performs any Work knowing or having reason to know that it is contrary to Laws or Regulations, CONTRACTOR shall bear all claims, costs, losses, and damages (including but not limited to all fees and charges of engineers, architects, attorneys, and other professionals and all court or arbitration or other dispute resolution costs) arising out of or relating to such Work; however, it shall not be CONTRACTOR's primary responsibility to make certain that the Specifications and Drawings are in accordance with Laws and Regulations, but this shall not relieve CONTRACTOR of CONTRACTOR's obligations under paragraph 3.03.

C. Changes in Laws or Regulations not known at the time of opening of Bids (or, on the Effective Date of the Agreement if there were no Bids) having an effect on the cost or time of performance of the Work may be the subject of an adjustment in Contract Price or Contract Times. If OWNER and CONTRACTOR are unable to agree on entitlement to or on the amount or extent, if any, of any such adjustment, a Claim may be made therefor as provided in paragraph 10.05.

6.10 *Taxes*

A. CONTRACTOR shall pay all sales, consumer, use, and other similar taxes required to be paid by CONTRACTOR in accordance with the Laws and Regulations of the place of the Project which are applicable during the performance of the Work.

6.11 *Use of Site and Other Areas*

A. *Limitation on Use of Site and Other Areas*

1. CONTRACTOR shall confine construction equipment, the storage of materials and equipment, and the operations of workers to the Site and other areas permitted by Laws and Regulations, and shall not

unreasonably encumber the Site and other areas with construction equipment or other materials or equipment. CONTRACTOR shall assume full responsibility for any damage to any such land or area, or to the owner or occupant thereof, or of any adjacent land or areas resulting from the performance of the Work.

2. Should any claim be made by any such owner or occupant because of the performance of the Work, CONTRACTOR shall promptly settle with such other party by negotiation or otherwise resolve the claim by arbitration or other dispute resolution proceeding or at law.

3. To the fullest extent permitted by Laws and Regulations, CONTRACTOR shall indemnify and hold harmless OWNER, ENGINEER, ENGINEER's Consultant, and the officers, directors, partners, employees, agents, and other consultants of each and any of them from and against all claims, costs, losses, and damages (including but not limited to all fees and charges of engineers, architects, attorneys, and other professionals and all court or arbitration or other dispute resolution costs) arising out of or relating to any claim or action, legal or equitable, brought by any such owner or occupant against OWNER, ENGINEER, or any other party indemnified hereunder to the extent caused by or based upon CONTRACTOR's performance of the Work.

B. *Removal of Debris During Performance of the Work:* During the progress of the Work CONTRACTOR shall keep the Site and other areas free from accumulations of waste materials, rubbish, and other debris. Removal and disposal of such waste materials, rubbish, and other debris shall conform to applicable Laws and Regulations.

C. *Cleaning:* Prior to Substantial Completion of the Work CONTRACTOR shall clean the Site and make it ready for utilization by OWNER. At the completion of the Work CONTRACTOR shall remove from the Site all tools, appliances, construction equipment and machinery, and surplus materials and shall restore to original condition all property not designated for alteration by the Contract Documents.

D. *Loading Structures:* CONTRACTOR shall not load nor permit any part of any structure to be loaded in any manner that will endanger the structure, nor shall CONTRACTOR subject any part of the Work or adjacent property to stresses or pressures that will endanger it.

6.12 *Record Documents*

A. CONTRACTOR shall maintain in a safe place at the Site one record copy of all Drawings, Specifications, Addenda, Written Amendments, Change Orders, Work

Change Directives, Field Orders, and written interpretations and clarifications in good order and annotated to show changes made during construction. These record documents together with all approved Samples and a counterpart of all approved Shop Drawings will be available to ENGINEER for reference. Upon completion of the Work, these record documents, Samples, and Shop Drawings will be delivered to ENGINEER for OWNER.

6.13 *Safety and Protection*

A. CONTRACTOR shall be solely responsible for initiating, maintaining and supervising all safety precautions and programs in connection with the Work. CONTRACTOR shall take all necessary precautions for the safety of, and shall provide the necessary protection to prevent damage, injury or loss to:

1. all persons on the Site or who may be affected by the Work;
2. all the Work and materials and equipment to be incorporated therein, whether in storage on or off the Site; and
3. other property at the Site or adjacent thereto, including trees, shrubs, lawns, walks, pavements, roadways, structures, utilities, and Underground Facilities not designated for removal, relocation, or replacement in the course of construction.

B. CONTRACTOR shall comply with all applicable Laws and Regulations relating to the safety of persons or property, or to the protection of persons or property from damage, injury, or loss; and shall erect and maintain all necessary safeguards for such safety and protection. CONTRACTOR shall notify owners of adjacent property and of Underground Facilities and other utility owners when prosecution of the Work may affect them, and shall cooperate with them in the protection, removal, relocation, and replacement of their property. All damage, injury, or loss to any property referred to in paragraph 6.13.A.2 or 6.13.A.3 caused, directly or indirectly, in whole or in part, by CONTRACTOR, any Subcontractor, Supplier, or any other individual or entity directly or indirectly employed by any of them to perform any of the Work, or anyone for whose acts any of them may be liable, shall be remedied by CONTRACTOR (except damage or loss attributable to the fault of Drawings or Specifications or to the acts or omissions of OWNER or ENGINEER or ENGINEER's Consultant, or anyone employed by any of them, or anyone for whose acts any of them may be liable, and not attributable, directly or indirectly, in whole or in part, to the fault or negligence of CONTRACTOR or any Subcontractor, Supplier, or other individual or entity directly or indirectly employed by any of them). CONTRACTOR's duties and

responsibilities for safety and for protection of the Work shall continue until such time as all the Work is completed and ENGINEER has issued a notice to OWNER and CONTRACTOR in accordance with paragraph 14.07.B that the Work is acceptable (except as otherwise expressly provided in connection with Substantial Completion).

6.14 *Safety Representative*

A. CONTRACTOR shall designate a qualified and experienced safety representative at the Site whose duties and responsibilities shall be the prevention of accidents and the maintaining and supervising of safety precautions and programs.

6.15 *Hazard Communication Programs*

A. CONTRACTOR shall be responsible for coordinating any exchange of material safety data sheets or other hazard communication information required to be made available to or exchanged between or among employers at the Site in accordance with Laws or Regulations.

6.16 *Emergencies*

A. In emergencies affecting the safety or protection of persons or the Work or property at the Site or adjacent thereto, CONTRACTOR is obligated to act to prevent threatened damage, injury, or loss. CONTRACTOR shall give ENGINEER prompt written notice if CONTRACTOR believes that any significant changes in the Work or variations from the Contract Documents have been caused thereby or are required as a result thereof. If ENGINEER determines that a change in the Contract Documents is required because of the action taken by CONTRACTOR in response to such an emergency, a Work Change Directive or Change Order will be issued.

6.17 *Shop Drawings and Samples*

A. CONTRACTOR shall submit Shop Drawings to ENGINEER for review and approval in accordance with the acceptable schedule of Shop Drawings and Sample submittals. All submittals will be identified as ENGINEER may require and in the number of copies specified in the General Requirements. The data shown on the Shop Drawings will be complete with respect to quantities, dimensions, specified performance and design criteria, materials, and similar data to show ENGINEER the services, materials, and equipment CONTRACTOR proposes to provide and to enable ENGINEER to review the information for the limited purposes required by paragraph 6.17.E.

B. CONTRACTOR shall also submit Samples to ENGINEER for review and approval in accordance with the acceptable schedule of Shop Drawings and Sample

submittals. Each Sample will be identified clearly as to material, Supplier, pertinent data such as catalog numbers, and the use for which intended and otherwise as ENGINEER may require to enable ENGINEER to review the submittal for the limited purposes required by paragraph 6.17.E. The numbers of each Sample to be submitted will be as specified in the Specifications.

C. Where a Shop Drawing or Sample is required by the Contract Documents or the schedule of Shop Drawings and Sample submittals acceptable to ENGINEER as required by paragraph 2.07, any related Work performed prior to ENGINEER's review and approval of the pertinent submittal will be at the sole expense and responsibility of CONTRACTOR.

D. *Submittal Procedures*

1. Before submitting each Shop Drawing or Sample, CONTRACTOR shall have determined and verified:

a. all field measurements, quantities, dimensions, specified performance criteria, installation requirements, materials, catalog numbers, and similar information with respect thereto;

b. all materials with respect to intended use, fabrication, shipping, handling, storage, assembly, and installation pertaining to the performance of the Work;

c. all information relative to means, methods, techniques, sequences, and procedures of construction and safety precautions and programs incident thereto; and

d. CONTRACTOR shall also have reviewed and coordinated each Shop Drawing or Sample with other Shop Drawings and Samples and with the requirements of the Work and the Contract Documents.

2. Each submittal shall bear a stamp or specific written indication that CONTRACTOR has satisfied CONTRACTOR's obligations under the Contract Documents with respect to CONTRACTOR's review and approval of that submittal.

3. At the time of each submittal, CONTRACTOR shall give ENGINEER specific written notice of such variations, if any, that the Shop Drawing or Sample submitted may have from the requirements of the Contract Documents, such notice to be in a written communication separate from the submittal; and, in addition, shall cause a specific notation to be made on each Shop

Drawing and Sample submitted to ENGINEER for review and approval of each such variation.

E. *ENGINEER's Review*

1. ENGINEER will timely review and approve Shop Drawings and Samples in accordance with the schedule of Shop Drawings and Sample submittals acceptable to ENGINEER. ENGINEER's review and approval will be only to determine if the items covered by the submittals will, after installation or incorporation in the Work, conform to the information given in the Contract Documents and be compatible with the design concept of the completed Project as a functioning whole as indicated by the Contract Documents.

2. ENGINEER's review and approval will not extend to means, methods, techniques, sequences, or procedures of construction (except where a particular means, method, technique, sequence, or procedure of construction is specifically and expressly called for by the Contract Documents) or to safety precautions or programs incident thereto. The review and approval of a separate item as such will not indicate approval of the assembly in which the item functions.

3. ENGINEER's review and approval of Shop Drawings or Samples shall not relieve CONTRACTOR from responsibility for any variation from the requirements of the Contract Documents unless CONTRACTOR has in writing called ENGINEER's attention to each such variation at the time of each submittal as required by paragraph 6.17.D.3 and ENGINEER has given written approval of each such variation by specific written notation thereof incorporated in or accompanying the Shop Drawing or Sample approval; nor will any approval by ENGINEER relieve CONTRACTOR from responsibility for complying with the requirements of paragraph 6.17.D.1.

F. *Resubmittal Procedures*

1. CONTRACTOR shall make corrections required by ENGINEER and shall return the required number of corrected copies of Shop Drawings and submit as required new Samples for review and approval. CONTRACTOR shall direct specific attention in writing to revisions other than the corrections called for by ENGINEER on previous submittals.

6.18 *Continuing the Work*

A. CONTRACTOR shall carry on the Work and adhere to the progress schedule during all disputes or disagreements with OWNER. No Work shall be delayed or postponed pending resolution of any disputes or disagreements, except

as permitted by paragraph 15.04 or as OWNER and CONTRACTOR may otherwise agree in writing.

6.19 *CONTRACTOR's General Warranty and Guarantee*

A. CONTRACTOR warrants and guarantees to OWNER, ENGINEER, and ENGINEER's Consultants that all Work will be in accordance with the Contract Documents and will not be defective. CONTRACTOR's warranty and guarantee hereunder excludes defects or damage caused by:

1. abuse, modification, or improper maintenance or operation by persons other than CONTRACTOR, Subcontractors, Suppliers, or any other individual or entity for whom CONTRACTOR is responsible; or
2. normal wear and tear under normal usage.

B. CONTRACTOR's obligation to perform and complete the Work in accordance with the Contract Documents shall be absolute. None of the following will constitute an acceptance of Work that is not in accordance with the Contract Documents or a release of CONTRACTOR's obligation to perform the Work in accordance with the Contract Documents:

1. observations by ENGINEER;
2. recommendation by ENGINEER or payment by OWNER of any progress or final payment;
3. the issuance of a certificate of Substantial Completion by ENGINEER or any payment related thereto by OWNER;
4. use or occupancy of the Work or any part thereof by OWNER;
5. any acceptance by OWNER or any failure to do so;
6. any review and approval of a Shop Drawing or Sample submittal or the issuance of a notice of acceptability by ENGINEER;
7. any inspection, test, or approval by others; or
8. any correction of defective Work by OWNER.

6.20 *Indemnification*

A. To the fullest extent permitted by Laws and Regulations, CONTRACTOR shall indemnify and hold harmless OWNER, ENGINEER, ENGINEER's Consultants, and the officers, directors, partners, employees, agents, and other consultants and subcontractors of each and any of them from

and against all claims, costs, losses, and damages (including but not limited to all fees and charges of engineers, architects, attorneys, and other professionals and all court or arbitration or other dispute resolution costs) arising out of or relating to the performance of the Work, provided that any such claim, cost, loss, or damage:

1. is attributable to bodily injury, sickness, disease, or death, or to injury to or destruction of tangible property (other than the Work itself), including the loss of use resulting therefrom; and

2. is caused in whole or in part by any negligent act or omission of CONTRACTOR, any Subcontractor, any Supplier, or any individual or entity directly or indirectly employed by any of them to perform any of the Work or anyone for whose acts any of them may be liable, regardless of whether or not caused in part by any negligence or omission of an individual or entity indemnified hereunder or whether liability is imposed upon such indemnified party by Laws and Regulations regardless of the negligence of any such individual or entity.

B. In any and all claims against OWNER or ENGINEER or any of their respective consultants, agents, officers, directors, partners, or employees by any employee (or the survivor or personal representative of such employee) of CONTRACTOR, any Subcontractor, any Supplier, or any individual or entity directly or indirectly employed by any of them to perform any of the Work, or anyone for whose acts any of them may be liable, the indemnification obligation under paragraph 6.20.A shall not be limited in any way by any limitation on the amount or type of damages, compensation, or benefits payable by or for CONTRACTOR or any such Subcontractor, Supplier, or other individual or entity under workers' compensation acts, disability benefit acts, or other employee benefit acts.

C. The indemnification obligations of CONTRACTOR under paragraph 6.20.A shall not extend to the liability of ENGINEER and ENGINEER's Consultants or to the officers, directors, partners, employees, agents, and other consultants and subcontractors of each and any of them arising out of:

1. the preparation or approval of, or the failure to prepare or approve, maps, Drawings, opinions, reports, surveys, Change Orders, designs, or Specifications; or

2. giving directions or instructions, or failing to give them, if that is the primary cause of the injury or damage.

ARTICLE 7 - OTHER WORK

7.01 *Related Work at Site*

A. OWNER may perform other work related to the Project at the Site by OWNER's employees, or let other direct contracts therefor, or have other work performed by utility owners. If such other work is not noted in the Contract Documents, then:

1. written notice thereof will be given to CONTRACTOR prior to starting any such other work; and

2. if OWNER and CONTRACTOR are unable to agree on entitlement to or on the amount or extent, if any, of any adjustment in the Contract Price or Contract Times that should be allowed as a result of such other work, a Claim may be made therefor as provided in paragraph 10.05.

B. CONTRACTOR shall afford each other contractor who is a party to such a direct contract and each utility owner (and OWNER, if OWNER is performing the other work with OWNER's employees) proper and safe access to the Site and a reasonable opportunity for the introduction and storage of materials and equipment and the execution of such other work and shall properly coordinate the Work with theirs. Unless otherwise provided in the Contract Documents, CONTRACTOR shall do all cutting, fitting, and patching of the Work that may be required to properly connect or otherwise make its several parts come together and properly integrate with such other work. CONTRACTOR shall not endanger any work of others by cutting, excavating, or otherwise altering their work and will only cut or alter their work with the written consent of ENGINEER and the others whose work will be affected. The duties and responsibilities of CONTRACTOR under this paragraph are for the benefit of such utility owners and other contractors to the extent that there are comparable provisions for the benefit of CONTRACTOR in said direct contracts between OWNER and such utility owners and other contractors.

C. If the proper execution or results of any part of CONTRACTOR's Work depends upon work performed by others under this Article 7, CONTRACTOR shall inspect such other work and promptly report to ENGINEER in writing any delays, defects, or deficiencies in such other work that render it unavailable or unsuitable for the proper execution and results of CONTRACTOR's Work. CONTRACTOR's failure to so report will constitute an acceptance of such other work as fit and proper for integration with CONTRACTOR's Work except for latent defects and deficiencies in such other work.

7.02 *Coordination*

A. If OWNER intends to contract with others for the performance of other work on the Project at the Site, the following will be set forth in Supplementary Conditions:

1. the individual or entity who will have authority and responsibility for coordination of the activities among the various contractors will be identified;

2. the specific matters to be covered by such authority and responsibility will be itemized; and

3. the extent of such authority and responsibilities will be provided.

B. Unless otherwise provided in the Supplementary Conditions, OWNER shall have sole authority and responsibility for such coordination.

ARTICLE 8 - OWNER'S RESPONSIBILITIES

8.01 *Communications to Contractor*

A. Except as otherwise provided in these General Conditions, OWNER shall issue all communications to CONTRACTOR through ENGINEER.

8.02 *Replacement of ENGINEER*

A. In case of termination of the employment of ENGINEER, OWNER shall appoint an engineer to whom CONTRACTOR makes no reasonable objection, whose status under the Contract Documents shall be that of the former ENGINEER.

8.03 *Furnish Data*

A. OWNER shall promptly furnish the data required of OWNER under the Contract Documents.

8.04 *Pay Promptly When Due*

A. OWNER shall make payments to CONTRACTOR promptly when they are due as provided in paragraphs 14.02.C and 14.07.C.

8.05 *Lands and Easements; Reports and Tests*

A. OWNER's duties in respect of providing lands and easements and providing engineering surveys to establish reference points are set forth in paragraphs 4.01 and 4.05. Paragraph 4.02 refers to OWNER's identifying and making available to CONTRACTOR copies of reports of explorations

and tests of subsurface conditions and drawings of physical conditions in or relating to existing surface or subsurface structures at or contiguous to the Site that have been utilized by ENGINEER in preparing the Contract Documents.

8.06 Insurance

A. OWNER's responsibilities, if any, in respect to purchasing and maintaining liability and property insurance are set forth in Article 5.

8.07 Change Orders

A. OWNER is obligated to execute Change Orders as indicated in paragraph 10.03.

8.08 Inspections, Tests, and Approvals

A. OWNER's responsibility in respect to certain inspections, tests, and approvals is set forth in paragraph 13.03.B.

8.09 Limitations on OWNER's Responsibilities

A. The OWNER shall not supervise, direct, or have control or authority over, nor be responsible for, CONTRACTOR's means, methods, techniques, sequences, or procedures of construction, or the safety precautions and programs incident thereto, or for any failure of CONTRACTOR to comply with Laws and Regulations applicable to the performance of the Work. OWNER will not be responsible for CONTRACTOR's failure to perform the Work in accordance with the Contract Documents.

8.10 Undisclosed Hazardous Environmental Condition

A. OWNER's responsibility in respect to an undisclosed Hazardous Environmental Condition is set forth in paragraph 4.06.

8.11 Evidence of Financial Arrangements

A. If and to the extent OWNER has agreed to furnish CONTRACTOR reasonable evidence that financial arrangements have been made to satisfy OWNER's obligations under the Contract Documents, OWNER's responsibility in respect thereof will be as set forth in the Supplementary Conditions.

ARTICLE 9 - ENGINEER'S STATUS DURING CONSTRUCTION

9.01 OWNER'S Representative

A. ENGINEER will be OWNER's representative during the construction period. The duties and responsibilities and the limitations of authority of ENGINEER as OWNER's representative during construction are set forth in the Contract Documents and will not be changed without written consent of OWNER and ENGINEER.

9.02 Visits to Site

A. ENGINEER will make visits to the Site at intervals appropriate to the various stages of construction as ENGINEER deems necessary in order to observe as an experienced and qualified design professional the progress that has been made and the quality of the various aspects of CONTRACTOR's executed Work. Based on information obtained during such visits and observations, ENGINEER, for the benefit of OWNER, will determine, in general, if the Work is proceeding in accordance with the Contract Documents. ENGINEER will not be required to make exhaustive or continuous inspections on the Site to check the quality or quantity of the Work. ENGINEER's efforts will be directed toward providing for OWNER a greater degree of confidence that the completed Work will conform generally to the Contract Documents. On the basis of such visits and observations, ENGINEER will keep OWNER informed of the progress of the Work and will endeavor to guard OWNER against defective Work.

B. ENGINEER's visits and observations are subject to all the limitations on ENGINEER's authority and responsibility set forth in paragraph 9.10, and particularly, but without limitation, during or as a result of ENGINEER's visits or observations of CONTRACTOR's Work ENGINEER will not supervise, direct, control, or have authority over or be responsible for CONTRACTOR's means, methods, techniques, sequences, or procedures of construction, or the safety precautions and programs incident thereto, or for any failure of CONTRACTOR to comply with Laws and Regulations applicable to the performance of the Work.

9.03 Project Representative

A. If OWNER and ENGINEER agree, ENGINEER will furnish a Resident Project Representative to assist ENGINEER in providing more extensive observation of the Work. The responsibilities and authority and limitations thereon of any such Resident Project Representative and assistants will be as provided in paragraph 9.10 and in the Supplementary Conditions. If OWNER designates another

representative or agent to represent OWNER at the Site who is not ENGINEER's Consultant, agent or employee, the responsibilities and authority and limitations thereon of such other individual or entity will be as provided in the Supplementary Conditions.

9.04 *Clarifications and Interpretations*

A. ENGINEER will issue with reasonable promptness such written clarifications or interpretations of the requirements of the Contract Documents as ENGINEER may determine necessary, which shall be consistent with the intent of and reasonably inferable from the Contract Documents. Such written clarifications and interpretations will be binding on OWNER and CONTRACTOR. If OWNER and CONTRACTOR are unable to agree on entitlement to or on the amount or extent, if any, of any adjustment in the Contract Price or Contract Times, or both, that should be allowed as a result of a written clarification or interpretation, a Claim may be made therefor as provided in paragraph 10.05.

9.05 *Authorized Variations in Work*

A. ENGINEER may authorize minor variations in the Work from the requirements of the Contract Documents which do not involve an adjustment in the Contract Price or the Contract Times and are compatible with the design concept of the completed Project as a functioning whole as indicated by the Contract Documents. These may be accomplished by a Field Order and will be binding on OWNER and also on CONTRACTOR, who shall perform the Work involved promptly. If OWNER and CONTRACTOR are unable to agree on entitlement to or on the amount or extent, if any, of any adjustment in the Contract Price or Contract Times, or both, as a result of a Field Order, a Claim may be made therefor as provided in paragraph 10.05.

9.06 *Rejecting Defective Work*

A. ENGINEER will have authority to disapprove or reject Work which ENGINEER believes to be defective, or that ENGINEER believes will not produce a completed Project that conforms to the Contract Documents or that will prejudice the integrity of the design concept of the completed Project as a functioning whole as indicated by the Contract Documents. ENGINEER will also have authority to require special inspection or testing of the Work as provided in paragraph 13.04, whether or not the Work is fabricated, installed, or completed.

9.07 *Shop Drawings, Change Orders and Payments*

A. In connection with ENGINEER's authority as to Shop Drawings and Samples, see paragraph 6.17.

B. In connection with ENGINEER's authority as to Change Orders, see Articles 10, 11, and 12.

C. In connection with ENGINEER's authority as to Applications for Payment, see Article 14.

9.08 *Determinations for Unit Price Work*

A. ENGINEER will determine the actual quantities and classifications of Unit Price Work performed by CONTRACTOR. ENGINEER will review with CONTRACTOR the ENGINEER's preliminary determinations on such matters before rendering a written decision thereon (by recommendation of an Application for Payment or otherwise). ENGINEER's written decision thereon will be final and binding (except as modified by ENGINEER to reflect changed factual conditions or more accurate data) upon OWNER and CONTRACTOR, subject to the provisions of paragraph 10.05.

9.09 *Decisions on Requirements of Contract Documents and Acceptability of Work*

A. ENGINEER will be the initial interpreter of the requirements of the Contract Documents and judge of the acceptability of the Work thereunder. Claims, disputes and other matters relating to the acceptability of the Work, the quantities and classifications of Unit Price Work, the interpretation of the requirements of the Contract Documents pertaining to the performance of the Work, and Claims seeking changes in the Contract Price or Contract Times will be referred initially to ENGINEER in writing, in accordance with the provisions of paragraph 10.05, with a request for a formal decision.

B. When functioning as interpreter and judge under this paragraph 9.09, ENGINEER will not show partiality to OWNER or CONTRACTOR and will not be liable in connection with any interpretation or decision rendered in good faith in such capacity. The rendering of a decision by ENGINEER pursuant to this paragraph 9.09 with respect to any such Claim, dispute, or other matter (except any which have been waived by the making or acceptance of final payment as provided in paragraph 14.07) will be a condition precedent to any exercise by OWNER or CONTRACTOR of such rights or remedies as either may otherwise have under the Contract Documents or by Laws or Regulations in respect of any such Claim, dispute, or other matter.

9.10 *Limitations on ENGINEER's Authority and Responsibilities*

A. Neither ENGINEER's authority or responsibility under this Article 9 or under any other provision of the Contract Documents nor any decision made by ENGINEER in good faith either to exercise or not exercise such authority

or responsibility or the undertaking, exercise, or performance of any authority or responsibility by ENGINEER shall create, impose, or give rise to any duty in contract, tort, or otherwise owed by ENGINEER to CONTRACTOR, any Subcontractor, any Supplier, any other individual or entity, or to any surety for or employee or agent of any of them.

B. ENGINEER will not supervise, direct, control, or have authority over or be responsible for CONTRACTOR's means, methods, techniques, sequences, or procedures of construction, or the safety precautions and programs incident thereto, or for any failure of CONTRACTOR to comply with Laws and Regulations applicable to the performance of the Work. ENGINEER will not be responsible for CONTRACTOR's failure to perform the Work in accordance with the Contract Documents.

C. ENGINEER will not be responsible for the acts or omissions of CONTRACTOR or of any Subcontractor, any Supplier, or of any other individual or entity performing any of the Work.

D. ENGINEER's review of the final Application for Payment and accompanying documentation and all maintenance and operating instructions, schedules, guarantees, Bonds, certificates of inspection, tests and approvals, and other documentation required to be delivered by paragraph 14.07.A will only be to determine generally that their content complies with the requirements of, and in the case of certificates of inspections, tests, and approvals that the results certified indicate compliance with, the Contract Documents.

E. The limitations upon authority and responsibility set forth in this paragraph 9.10 shall also apply to ENGINEER's Consultants, Resident Project Representative, and assistants.

ARTICLE 10 - CHANGES IN THE WORK; CLAIMS

10.01 *Authorized Changes in the Work*

A. Without invalidating the Agreement and without notice to any surety, OWNER may, at any time or from time to time, order additions, deletions, or revisions in the Work by a Written Amendment, a Change Order, or a Work Change Directive. Upon receipt of any such document, CONTRACTOR shall promptly proceed with the Work involved which will be performed under the applicable conditions of the Contract Documents (except as otherwise specifically provided).

B. If OWNER and CONTRACTOR are unable to agree on entitlement to, or on the amount or extent, if any, of an adjustment in the Contract Price or Contract Times, or both, that should be allowed as a result of a Work Change

Directive, a Claim may be made therefor as provided in paragraph 10.05.

10.02 *Unauthorized Changes in the Work*

A. CONTRACTOR shall not be entitled to an increase in the Contract Price or an extension of the Contract Times with respect to any work performed that is not required by the Contract Documents as amended, modified, or supplemented as provided in paragraph 3.04, except in the case of an emergency as provided in paragraph 6.16 or in the case of uncovering Work as provided in paragraph 13.04.B.

10.03 *Execution of Change Orders*

A. OWNER and CONTRACTOR shall execute appropriate Change Orders recommended by ENGINEER (or Written Amendments) covering:

1. changes in the Work which are: (i) ordered by OWNER pursuant to paragraph 10.01.A, (ii) required because of acceptance of defective Work under paragraph 13.08.A or OWNER's correction of defective Work under paragraph 13.09, or (iii) agreed to by the parties;

2. changes in the Contract Price or Contract Times which are agreed to by the parties, including any undisputed sum or amount of time for Work actually performed in accordance with a Work Change Directive; and

3. changes in the Contract Price or Contract Times which embody the substance of any written decision rendered by ENGINEER pursuant to paragraph 10.05; provided that, in lieu of executing any such Change Order, an appeal may be taken from any such decision in accordance with the provisions of the Contract Documents and applicable Laws and Regulations, but during any such appeal, CONTRACTOR shall carry on the Work and adhere to the progress schedule as provided in paragraph 6.18.A.

10.04 *Notification to Surety*

A. If notice of any change affecting the general scope of the Work or the provisions of the Contract Documents (including, but not limited to, Contract Price or Contract Times) is required by the provisions of any Bond to be given to a surety, the giving of any such notice will be CONTRACTOR's responsibility. The amount of each applicable Bond will be adjusted to reflect the effect of any such change.

10.05 *Claims and Disputes*

A. *Notice:* Written notice stating the general nature of each Claim, dispute, or other matter shall be delivered by the claimant to ENGINEER and the other party to the Contract promptly (but in no event later than 30 days) after the start of the event giving rise thereto. Notice of the amount or extent of the Claim, dispute, or other matter with supporting data shall be delivered to the ENGINEER and the other party to the Contract within 60 days after the start of such event (unless ENGINEER allows additional time for claimant to submit additional or more accurate data in support of such Claim, dispute, or other matter). A Claim for an adjustment in Contract Price shall be prepared in accordance with the provisions of paragraph 12.01.B. A Claim for an adjustment in Contract Time shall be prepared in accordance with the provisions of paragraph 12.02.B. Each Claim shall be accompanied by claimant's written statement that the adjustment claimed is the entire adjustment to which the claimant believes it is entitled as a result of said event. The opposing party shall submit any response to ENGINEER and the claimant within 30 days after receipt of the claimant's last submittal (unless ENGINEER allows additional time).

B. *ENGINEER's Decision:* ENGINEER will render a formal decision in writing within 30 days after receipt of the last submittal of the claimant or the last submittal of the opposing party, if any. ENGINEER's written decision on such Claim, dispute, or other matter will be final and binding upon OWNER and CONTRACTOR unless:

1. an appeal from ENGINEER's decision is taken within the time limits and in accordance with the dispute resolution procedures set forth in Article 16; or

2. if no such dispute resolution procedures have been set forth in Article 16, a written notice of intention to appeal from ENGINEER's written decision is delivered by OWNER or CONTRACTOR to the other and to ENGINEER within 30 days after the date of such decision, and a formal proceeding is instituted by the appealing party in a forum of competent jurisdiction within 60 days after the date of such decision or within 60 days after Substantial Completion, whichever is later (unless otherwise agreed in writing by OWNER and CONTRACTOR), to exercise such rights or remedies as the appealing party may have with respect to such Claim, dispute, or other matter in accordance with applicable Laws and Regulations.

C. If ENGINEER does not render a formal decision in writing within the time stated in paragraph 10.05.B, a decision denying the Claim in its entirety shall be deemed to have been issued 31 days after receipt of the last submittal of the claimant or the last submittal of the opposing party, if any.

D. No Claim for an adjustment in Contract Price or Contract Times (or Milestones) will be valid if not submitted in accordance with this paragraph 10.05.

ARTICLE 11 - COST OF THE WORK; CASH ALLOWANCES; UNIT PRICE WORK

11.01 *Cost of the Work*

A. *Costs Included:* The term Cost of the Work means the sum of all costs necessarily incurred and paid by CONTRACTOR in the proper performance of the Work. When the value of any Work covered by a Change Order or when a Claim for an adjustment in Contract Price is determined on the basis of Cost of the Work, the costs to be reimbursed to CONTRACTOR will be only those additional or incremental costs required because of the change in the Work or because of the event giving rise to the Claim. Except as otherwise may be agreed to in writing by OWNER, such costs shall be in amounts no higher than those prevailing in the locality of the Project, shall include only the following items, and shall not include any of the costs itemized in paragraph 11.01.B.

1. Payroll costs for employees in the direct employ of CONTRACTOR in the performance of the Work under schedules of job classifications agreed upon by OWNER and CONTRACTOR. Such employees shall include without limitation superintendents, foremen, and other personnel employed full time at the Site. Payroll costs for employees not employed full time on the Work shall be apportioned on the basis of their time spent on the Work. Payroll costs shall include, but not be limited to, salaries and wages plus the cost of fringe benefits, which shall include social security contributions, unemployment, excise, and payroll taxes, workers' compensation, health and retirement benefits, bonuses, sick leave, vacation and holiday pay applicable thereto. The expenses of performing Work outside of regular working hours, on Saturday, Sunday, or legal holidays, shall be included in the above to the extent authorized by OWNER.

2. Cost of all materials and equipment furnished and incorporated in the Work, including costs of transportation and storage thereof, and Suppliers' field services required in connection therewith. All cash discounts shall accrue to CONTRACTOR unless OWNER deposits funds with CONTRACTOR with which to make payments, in which case the cash discounts shall accrue to OWNER. All trade discounts, rebates and refunds and returns from sale of surplus materials and equipment shall accrue to OWNER, and CONTRACTOR shall make provisions so that they may be obtained.

3. Payments made by CONTRACTOR to Subcontractors for Work performed by Subcontractors. If required by OWNER, CONTRACTOR shall obtain competitive bids from subcontractors acceptable to OWNER and CONTRACTOR and shall deliver such bids to OWNER, who will then determine, with the advice of ENGINEER, which bids, if any, will be acceptable. If any subcontract provides that the Subcontractor is to be paid on the basis of Cost of the Work plus a fee, the Subcontractor's Cost of the Work and fee shall be determined in the same manner as CONTRACTOR's Cost of the Work and fee as provided in this paragraph 11.01.

4. Costs of special consultants (including but not limited to engineers, architects, testing laboratories, surveyors, attorneys, and accountants) employed for services specifically related to the Work.

5. Supplemental costs including the following:

a. The proportion of necessary transportation, travel, and subsistence expenses of CONTRACTOR's employees incurred in discharge of duties connected with the Work.

b. Cost, including transportation and maintenance, of all materials, supplies, equipment, machinery, appliances, office, and temporary facilities at the Site, and hand tools not owned by the workers, which are consumed in the performance of the Work, and cost, less market value, of such items used but not consumed which remain the property of CONTRACTOR.

c. Rentals of all construction equipment and machinery, and the parts thereof whether rented from CONTRACTOR or others in accordance with rental agreements approved by OWNER with the advice of ENGINEER, and the costs of transportation, loading, unloading, assembly, dismantling, and removal thereof. All such costs shall be in accordance with the terms of said rental agreements. The rental of any such equipment, machinery, or parts shall cease when the use thereof is no longer necessary for the Work.

d. Sales, consumer, use, and other similar taxes related to the Work, and for which CONTRACTOR is liable, imposed by Laws and Regulations.

e. Deposits lost for causes other than negligence of CONTRACTOR, any Subcontractor, or anyone directly or indirectly employed by any of them or for whose acts any of them may be liable,

and royalty payments and fees for permits and licenses.

f. Losses and damages (and related expenses) caused by damage to the Work, not compensated by insurance or otherwise, sustained by CONTRACTOR in connection with the performance of the Work (except losses and damages within the deductible amounts of property insurance established in accordance with paragraph 5.06.D), provided such losses and damages have resulted from causes other than the negligence of CONTRACTOR, any Subcontractor, or anyone directly or indirectly employed by any of them or for whose acts any of them may be liable. Such losses shall include settlements made with the written consent and approval of OWNER. No such losses, damages, and expenses shall be included in the Cost of the Work for the purpose of determining CONTRACTOR's fee.

g. The cost of utilities, fuel, and sanitary facilities at the Site.

h. Minor expenses such as telegrams, long distance telephone calls, telephone service at the Site, expressage, and similar petty cash items in connection with the Work.

i. When the Cost of the Work is used to determine the value of a Change Order or of a Claim, the cost of premiums for additional Bonds and insurance required because of the changes in the Work or caused by the event giving rise to the Claim.

j. When all the Work is performed on the basis of cost-plus, the costs of premiums for all Bonds and insurance CONTRACTOR is required by the Contract Documents to purchase and maintain.

B. *Costs Excluded:* The term Cost of the Work shall not include any of the following items:

1. Payroll costs and other compensation of CONTRACTOR's officers, executives, principals (of partnerships and sole proprietorships), general managers, engineers, architects, estimators, attorneys, auditors, accountants, purchasing and contracting agents, expeditors, timekeepers, clerks, and other personnel employed by CONTRACTOR, whether at the Site or in CONTRACTOR's principal or branch office for general administration of the Work and not specifically included in the agreed upon schedule of job classifications referred to in paragraph 11.01.A.1 or specifically covered by paragraph 11.01.A.4, all of which are to be

considered administrative costs covered by the CONTRACTOR's fee.

2. Expenses of CONTRACTOR's principal and branch offices other than CONTRACTOR's office at the Site.

3. Any part of CONTRACTOR's capital expenses, including interest on CONTRACTOR's capital employed for the Work and charges against CONTRACTOR for delinquent payments.

4. Costs due to the negligence of CONTRACTOR, any Subcontractor, or anyone directly or indirectly employed by any of them or for whose acts any of them may be liable, including but not limited to, the correction of defective Work, disposal of materials or equipment wrongly supplied, and making good any damage to property.

5. Other overhead or general expense costs of any kind and the costs of any item not specifically and expressly included in paragraphs 11.01.A and 11.01.B.

C. CONTRACTOR's Fee: When all the Work is performed on the basis of cost-plus, CONTRACTOR's fee shall be determined as set forth in the Agreement. When the value of any Work covered by a Change Order or when a Claim for an adjustment in Contract Price is determined on the basis of Cost of the Work, CONTRACTOR's fee shall be determined as set forth in paragraph 12.01.C.

D. Documentation: Whenever the Cost of the Work for any purpose is to be determined pursuant to paragraphs 11.01.A and 11.01.B, CONTRACTOR will establish and maintain records thereof in accordance with generally accepted accounting practices and submit in a form acceptable to ENGINEER an itemized cost breakdown together with supporting data.

11.02 Cash Allowances

A. It is understood that CONTRACTOR has included in the Contract Price all allowances so named in the Contract Documents and shall cause the Work so covered to be performed for such sums as may be acceptable to OWNER and ENGINEER. CONTRACTOR agrees that:

1. the allowances include the cost to CONTRACTOR (less any applicable trade discounts) of materials and equipment required by the allowances to be delivered at the Site, and all applicable taxes; and

2. CONTRACTOR's costs for unloading and handling on the Site, labor, installation costs, overhead, profit, and other expenses contemplated for the allow-

ances have been included in the Contract Price and not in the allowances, and no demand for additional payment on account of any of the foregoing will be valid.

B. Prior to final payment, an appropriate Change Order will be issued as recommended by ENGINEER to reflect actual amounts due CONTRACTOR on account of Work covered by allowances, and the Contract Price shall be correspondingly adjusted.

11.03 Unit Price Work

A. Where the Contract Documents provide that all or part of the Work is to be Unit Price Work, initially the Contract Price will be deemed to include for all Unit Price Work an amount equal to the sum of the unit price for each separately identified item of Unit Price Work times the estimated quantity of each item as indicated in the Agreement. The estimated quantities of items of Unit Price Work are not guaranteed and are solely for the purpose of comparison of Bids and determining an initial Contract Price. Determinations of the actual quantities and classifications of Unit Price Work performed by CONTRACTOR will be made by ENGINEER subject to the provisions of paragraph 9.08.

B. Each unit price will be deemed to include an amount considered by CONTRACTOR to be adequate to cover CONTRACTOR's overhead and profit for each separately identified item.

C. OWNER or CONTRACTOR may make a Claim for an adjustment in the Contract Price in accordance with paragraph 10.05 if:

1. the quantity of any item of Unit Price Work performed by CONTRACTOR differs materially and significantly from the estimated quantity of such item indicated in the Agreement; and

2. there is no corresponding adjustment with respect any other item of Work; and

3. if CONTRACTOR believes that CONTRACTOR is entitled to an increase in Contract Price as a result of having incurred additional expense or OWNER believes that OWNER is entitled to a decrease in Contract Price and the parties are unable to agree as to the amount of any such increase or decrease.

ARTICLE 12 - CHANGE OF CONTRACT PRICE;
CHANGE OF CONTRACT TIMES

12.01 *Change of Contract Price*

A. The Contract Price may only be changed by a Change Order or by a Written Amendment. Any Claim for an adjustment in the Contract Price shall be based on written notice submitted by the party making the Claim to the ENGINEER and the other party to the Contract in accordance with the provisions of paragraph 10.05.

B. The value of any Work covered by a Change Order or of any Claim for an adjustment in the Contract Price will be determined as follows:

1. where the Work involved is covered by unit prices contained in the Contract Documents, by application of such unit prices to the quantities of the items involved (subject to the provisions of paragraph 11.03); or

2. where the Work involved is not covered by unit prices contained in the Contract Documents, by a mutually agreed lump sum (which may include an allowance for overhead and profit not necessarily in accordance with paragraph 12.01.C.2); or

3. where the Work involved is not covered by unit prices contained in the Contract Documents and agreement to a lump sum is not reached under paragraph 12.01.B.2, on the basis of the Cost of the Work (determined as provided in paragraph 11.01) plus a CONTRACTOR's fee for overhead and profit (determined as provided in paragraph 12.01.C).

C. *CONTRACTOR's Fee*: The CONTRACTOR's fee for overhead and profit shall be determined as follows:

1. a mutually acceptable fixed fee; or

2. if a fixed fee is not agreed upon, then a fee based on the following percentages of the various portions of the Cost of the Work:

a. for costs incurred under paragraphs 11.01.A.1 and 11.01.A.2, the CONTRACTOR's fee shall be 15 percent;

b. for costs incurred under paragraph 11.01.A.3, the CONTRACTOR's fee shall be five percent;

c. where one or more tiers of subcontracts are on the basis of Cost of the Work plus a fee and no

fixed fee is agreed upon, the intent of paragraph 12.01.C.2.a is that the Subcontractor who actually performs the Work, at whatever tier, will be paid a fee of 15 percent of the costs incurred by such Subcontractor under paragraphs 11.01.A.1 and 11.01.A.2 and that any higher tier Subcontractor and CONTRACTOR will each be paid a fee of five percent of the amount paid to the next lower tier Subcontractor;

d. no fee shall be payable on the basis of costs itemized under paragraphs 11.01.A.4, 11.01.A.5, and 11.01.B;

e. the amount of credit to be allowed by CONTRACTOR to OWNER for any change which results in a net decrease in cost will be the amount of the actual net decrease in cost plus a deduction in CONTRACTOR's fee by an amount equal to five percent of such net decrease; and

f. when both additions and credits are involved in any one change, the adjustment in CONTRACTOR's fee shall be computed on the basis of the net change in accordance with paragraphs 12.01.C.2.a through 12.01.C.2.e, inclusive.

12.02 *Change of Contract Times*

A. The Contract Times (or Milestones) may only be changed by a Change Order or by a Written Amendment. Any Claim for an adjustment in the Contract Times (or Milestones) shall be based on written notice submitted by the party making the claim to the ENGINEER and the other party to the Contract in accordance with the provisions of paragraph 10.05.

B. Any adjustment of the Contract Times (or Milestones) covered by a Change Order or of any Claim for an adjustment in the Contract Times (or Milestones) will be determined in accordance with the provisions of this Article 12.

12.03 *Delays Beyond CONTRACTOR's Control*

A. Where CONTRACTOR is prevented from completing any part of the Work within the Contract Times (or Milestones) due to delay beyond the control of CONTRACTOR, the Contract Times (or Milestones) will be extended in an amount equal to the time lost due to such delay if a Claim is made therefor as provided in paragraph 12.02.A. Delays beyond the control of CONTRACTOR shall include, but not be limited to, acts or neglect by OWNER, acts or neglect of utility owners or other contractors performing other work as contemplated by

Article 7, fires, floods, epidemics, abnormal weather conditions, or acts of God.

12.04 *Delays Within CONTRACTOR's Control*

A. The Contract Times (or Milestones) will not be extended due to delays within the control of CONTRACTOR. Delays attributable to and within the control of a Subcontractor or Supplier shall be deemed to be delays within the control of CONTRACTOR.

12.05 *Delays Beyond OWNER's and CONTRACTOR's Control*

A. Where CONTRACTOR is prevented from completing any part of the Work within the Contract Times (or Milestones) due to delay beyond the control of both OWNER and CONTRACTOR, an extension of the Contract Times (or Milestones) in an amount equal to the time lost due to such delay shall be CONTRACTOR's sole and exclusive remedy for such delay.

12.06 *Delay Damages*

A. In no event shall OWNER or ENGINEER be liable to CONTRACTOR, any Subcontractor, any Supplier, or any other person or organization, or to any surety for or employee or agent of any of them, for damages arising out of or resulting from:

1. delays caused by or within the control of CONTRACTOR; or
2. delays beyond the control of both OWNER and CONTRACTOR including but not limited to fires, floods, epidemics, abnormal weather conditions, acts of God, or acts or neglect by utility owners or other contractors performing other work as contemplated by Article 7.

B. Nothing in this paragraph 12.06 bars a change in Contract Price pursuant to this Article 12 to compensate CONTRACTOR due to delay, interference, or disruption directly attributable to actions or inactions of OWNER or anyone for whom OWNER is responsible.

ARTICLE 13 - TESTS AND INSPECTIONS; CORRECTION, REMOVAL OR ACCEPTANCE OF DEFECTIVE WORK

13.01 *Notice of Defects*

A. Prompt notice of all defective Work of which OWNER or ENGINEER has actual knowledge will be given

to CONTRACTOR. All defective Work may be rejected, corrected, or accepted as provided in this Article 13.

13.02 *Access to Work*

A. OWNER, ENGINEER, ENGINEER's Consultants, other representatives and personnel of OWNER, independent testing laboratories, and governmental agencies with jurisdictional interests will have access to the Site and the Work at reasonable times for their observation, inspecting, and testing. CONTRACTOR shall provide them proper and safe conditions for such access and advise them of CONTRACTOR's Site safety procedures and programs so that they may comply therewith as applicable.

13.03 *Tests and Inspections*

A. CONTRACTOR shall give ENGINEER timely notice of readiness of the Work for all required inspections, tests, or approvals and shall cooperate with inspection and testing personnel to facilitate required inspections or tests.

B. OWNER shall employ and pay for the services of an independent testing laboratory to perform all inspections, tests, or approvals required by the Contract Documents except:

1. for inspections, tests, or approvals covered by paragraphs 13.03.C and 13.03.D below;
2. that costs incurred in connection with tests or inspections conducted pursuant to paragraph 13.04.B shall be paid as provided in said paragraph 13.04.B; and
3. as otherwise specifically provided in the Contract Documents.

C. If Laws or Regulations of any public body having jurisdiction require any Work (or part thereof) specifically to be inspected, tested, or approved by an employee or other representative of such public body, CONTRACTOR shall assume full responsibility for arranging and obtaining such inspections, tests, or approvals, pay all costs in connection therewith, and furnish ENGINEER the required certificates of inspection or approval.

D. CONTRACTOR shall be responsible for arranging and obtaining and shall pay all costs in connection with any inspections, tests, or approvals required for OWNER's and ENGINEER's acceptance of materials or equipment to be incorporated in the Work; or acceptance of materials, mix designs, or equipment submitted for approval prior to CONTRACTOR's purchase thereof for incorporation in the Work. Such inspections, tests, or approvals shall be performed by organizations acceptable to OWNER and ENGINEER.

E. If any Work (or the work of others) that is to be inspected, tested, or approved is covered by CONTRACTOR without written concurrence of ENGINEER, it must, if requested by ENGINEER, be uncovered for observation.

F. Uncovering Work as provided in paragraph 13.03.E shall be at CONTRACTOR's expense unless CONTRACTOR has given ENGINEER timely notice of CONTRACTOR's intention to cover the same and ENGINEER has not acted with reasonable promptness in response to such notice.

13.04 *Uncovering Work*

A. If any Work is covered contrary to the written request of ENGINEER, it must, if requested by ENGINEER, be uncovered for ENGINEER's observation and replaced at CONTRACTOR's expense.

B. If ENGINEER considers it necessary or advisable that covered Work be observed by ENGINEER or inspected or tested by others, CONTRACTOR, at ENGINEER's request, shall uncover, expose, or otherwise make available for observation, inspection, or testing as ENGINEER may require, that portion of the Work in question, furnishing all necessary labor, material, and equipment. If it is found that such Work is defective, CONTRACTOR shall pay all Claims, costs, losses, and damages (including but not limited to all fees and charges of engineers, architects, attorneys, and other professionals and all court or arbitration or other dispute resolution costs) arising out of or relating to such uncovering, exposure, observation, inspection, and testing, and of satisfactory replacement or reconstruction (including but not limited to all costs of repair or replacement of work of others); and OWNER shall be entitled to an appropriate decrease in the Contract Price. If the parties are unable to agree as to the amount thereof, OWNER may make a Claim therefor as provided in paragraph 10.05. If, however, such Work is not found to be defective, CONTRACTOR shall be allowed an increase in the Contract Price or an extension of the Contract Times (or Milestones), or both, directly attributable to such uncovering, exposure, observation, inspection, testing, replacement, and reconstruction. If the parties are unable to agree as to the amount or extent thereof, CONTRACTOR may make a Claim therefor as provided in paragraph 10.05.

13.05 *OWNER May Stop the Work*

A. If the Work is defective, or CONTRACTOR fails to supply sufficient skilled workers or suitable materials or equipment, or fails to perform the Work in such a way that the completed Work will conform to the Contract Documents, OWNER may order CONTRACTOR to stop the Work, or any portion thereof, until the cause for such order has been eliminated; however, this right of OWNER to stop

the Work shall not give rise to any duty on the part of OWNER to exercise this right for the benefit of CONTRACTOR, any Subcontractor, any Supplier, any other individual or entity, or any surety for, or employee or agent of any of them.

13.06 *Correction or Removal of Defective Work*

A. CONTRACTOR shall correct all defective Work, whether or not fabricated, installed, or completed, or, if the Work has been rejected by ENGINEER, remove it from the Project and replace it with Work that is not defective. CONTRACTOR shall pay all Claims, costs, losses, and damages (including but not limited to all fees and charges of engineers, architects, attorneys, and other professionals and all court or arbitration or other dispute resolution costs) arising out of or relating to such correction or removal (including but not limited to all costs of repair or replacement of work of others).

13.07 *Correction Period*

A. If within one year after the date of Substantial Completion or such longer period of time as may be prescribed by Laws or Regulations or by the terms of any applicable special guarantee required by the Contract Documents or by any specific provision of the Contract Documents, any Work is found to be defective, or if the repair of any damages to the land or areas made available for CONTRACTOR's use by OWNER or permitted by Laws and Regulations as contemplated in paragraph 6.11.A is found to be defective, CONTRACTOR shall promptly, without cost to OWNER and in accordance with OWNER's written instructions: (i) repair such defective land or areas, or (ii) correct such defective Work or, if the defective Work has been rejected by OWNER, remove it from the Project and replace it with Work that is not defective, and (iii) satisfactorily correct or repair or remove and replace any damage to other Work, to the work of others or other land or areas resulting therefrom. If CONTRACTOR does not promptly comply with the terms of such instructions, or in an emergency where delay would cause serious risk of loss or damage, OWNER may have the defective Work corrected or repaired or may have the rejected Work removed and replaced, and all Claims, costs, losses, and damages (including but not limited to all fees and charges of engineers, architects, attorneys, and other professionals and all court or arbitration or other dispute resolution costs) arising out of or relating to such correction or repair or such removal and replacement (including but not limited to all costs of repair or replacement of work of others) will be paid by CONTRACTOR.

B. In special circumstances where a particular item of equipment is placed in continuous service before Substantial Completion of all the Work, the correction period for that

item may start to run from an earlier date if so provided in the Specifications or by Written Amendment.

C. Where defective Work (and damage to other Work resulting therefrom) has been corrected or removed and replaced under this paragraph 13.07, the correction period hereunder with respect to such Work will be extended for an additional period of one year after such correction or removal and replacement has been satisfactorily completed.

D. CONTRACTOR's obligations under this paragraph 13.07 are in addition to any other obligation or warranty. The provisions of this paragraph 13.07 shall not be construed as a substitute for or a waiver of the provisions of any applicable statute of limitation or repose.

13.08 *Acceptance of Defective Work*

A. If, instead of requiring correction or removal and replacement of defective Work, OWNER (and, prior to ENGINEER's recommendation of final payment, ENGINEER) prefers to accept it, OWNER may do so. CONTRACTOR shall pay all Claims, costs, losses, and damages (including but not limited to all fees and charges of engineers, architects, attorneys, and other professionals and all court or arbitration or other dispute resolution costs) attributable to OWNER's evaluation of and determination to accept such defective Work (such costs to be approved by ENGINEER as to reasonableness) and the diminished value of the Work to the extent not otherwise paid by CONTRACTOR pursuant to this sentence. If any such acceptance occurs prior to ENGINEER's recommendation of final payment, a Change Order will be issued incorporating the necessary revisions in the Contract Documents with respect to the Work, and OWNER shall be entitled to an appropriate decrease in the Contract Price, reflecting the diminished value of Work so accepted. If the parties are unable to agree as to the amount thereof, OWNER may make a Claim therefor as provided in paragraph 10.05. If the acceptance occurs after such recommendation, an appropriate amount will be paid by CONTRACTOR to OWNER.

13.09 *OWNER May Correct Defective Work*

A. If CONTRACTOR fails within a reasonable time after written notice from ENGINEER to correct defective Work or to remove and replace rejected Work as required by ENGINEER in accordance with paragraph 13.06.A, or if CONTRACTOR fails to perform the Work in accordance with the Contract Documents, or if CONTRACTOR fails to comply with any other provision of the Contract Documents, OWNER may, after seven days written notice to CONTRACTOR, correct and remedy any such deficiency.

B. In exercising the rights and remedies under this paragraph, OWNER shall proceed expeditiously. In

connection with such corrective and remedial action, OWNER may exclude CONTRACTOR from all or part of the Site, take possession of all or part of the Work and suspend CONTRACTOR's services related thereto, take possession of CONTRACTOR's tools, appliances, construction equipment and machinery at the Site, and incorporate in the Work all materials and equipment stored at the Site or for which OWNER has paid CONTRACTOR but which are stored elsewhere. CONTRACTOR shall allow OWNER, OWNER's representatives, agents and employees, OWNER's other contractors, and ENGINEER and ENGINEER's Consultants access to the Site to enable OWNER to exercise the rights and remedies under this paragraph.

C. All Claims, costs, losses, and damages (including but not limited to all fees and charges of engineers, architects, attorneys, and other professionals and all court or arbitration or other dispute resolution costs) incurred or sustained by OWNER in exercising the rights and remedies under this paragraph 13.09 will be charged against CONTRACTOR, and a Change Order will be issued incorporating the necessary revisions in the Contract Documents with respect to the Work; and OWNER shall be entitled to an appropriate decrease in the Contract Price. If the parties are unable to agree as to the amount of the adjustment, OWNER may make a Claim therefor as provided in paragraph 10.05. Such claims, costs, losses and damages will include but not be limited to all costs of repair, or replacement of work of others destroyed or damaged by correction, removal, or replacement of CONTRACTOR's defective Work.

D. CONTRACTOR shall not be allowed an extension of the Contract Times (or Milestones) because of any delay in the performance of the Work attributable to the exercise by OWNER of OWNER's rights and remedies under this paragraph 13.09.

ARTICLE 14 - PAYMENTS TO CONTRACTOR AND COMPLETION

14.01 *Schedule of Values*

A. The schedule of values established as provided in paragraph 2.07.A will serve as the basis for progress payments and will be incorporated into a form of Application for Payment acceptable to ENGINEER. Progress payments on account of Unit Price Work will be based on the number of units completed.

14.02 *Progress Payments*

A. *Applications for Payments*

1. At least 20 days before the date established for each progress payment (but not more often than once a month), CONTRACTOR shall submit to ENGINEER for review an Application for Payment filled out and signed by CONTRACTOR covering the Work completed as of the date of the Application and accompanied by such supporting documentation as is required by the Contract Documents. If payment is requested on the basis of materials and equipment not incorporated in the Work but delivered and suitably stored at the Site or at another location agreed to in writing, the Application for Payment shall also be accompanied by a bill of sale, invoice, or other documentation warranting that OWNER has received the materials and equipment free and clear of all Liens and evidence that the materials and equipment are covered by appropriate property insurance or other arrangements to protect OWNER's interest therein, all of which must be satisfactory to OWNER.

2. Beginning with the second Application for Payment, each Application shall include an affidavit of CONTRACTOR stating that all previous progress payments received on account of the Work have been applied on account to discharge CONTRACTOR's legitimate obligations associated with prior Applications for Payment.

3. The amount of retainage with respect to progress payments will be as stipulated in the Agreement.

B. *Review of Applications*

1. ENGINEER will, within 10 days after receipt of each Application for Payment, either indicate in writing a recommendation of payment and present the Application to OWNER or return the Application to CONTRACTOR indicating in writing ENGINEER's reasons for refusing to recommend payment. In the latter case, CONTRACTOR may make the necessary corrections and resubmit the Application.

2. ENGINEER's recommendation of any payment requested in an Application for Payment will constitute a representation by ENGINEER to OWNER, based on ENGINEER's observations on the Site of the executed Work as an experienced and qualified design professional and on ENGINEER's review of the Application for Payment and the accompanying data and schedules, that to the best of ENGINEER's knowledge, information and belief:

a. the Work has progressed to the point indicated;

b. the quality of the Work is generally in accordance with the Contract Documents (subject to an evaluation of the Work as a functioning whole prior to or upon Substantial Completion, to the results of any subsequent tests called for in the Contract Documents, to a final determination of quantities and classifications for Unit Price Work under paragraph 9.08, and to any other qualifications stated in the recommendation); and

c. the conditions precedent to CONTRACTOR's being entitled to such payment appear to have been fulfilled in so far as it is ENGINEER's responsibility to observe the Work.

3. By recommending any such payment ENGINEER will not thereby be deemed to have represented that: (i) inspections made to check the quality or the quantity of the Work as it has been performed have been exhaustive, extended to every aspect of the Work in progress, or involved detailed inspections of the Work beyond the responsibilities specifically assigned to ENGINEER in the Contract Documents; or (ii) that there may not be other matters or issues between the parties that might entitle CONTRACTOR to be paid additionally by OWNER or entitle OWNER to withhold payment to CONTRACTOR.

4. Neither ENGINEER's review of CONTRACTOR's Work for the purposes of recommending payments nor ENGINEER's recommendation of any payment, including final payment, will impose responsibility on ENGINEER to supervise, direct, or control the Work or for the means, methods, techniques, sequences, or procedures of construction, or the safety precautions and programs incident thereto, or for CONTRACTOR's failure to comply with Laws and Regulations applicable to CONTRACTOR's performance of the Work. Additionally, said review or recommendation will not impose responsibility on ENGINEER to make any examination to ascertain how or for what purposes CONTRACTOR has used the moneys paid on account of the Contract Price, or to determine that title to any of the Work, materials, or equipment has passed to OWNER free and clear of any Liens.

5. ENGINEER may refuse to recommend the whole or any part of any payment if, in ENGINEER's opinion, it would be incorrect to make the representations to OWNER referred to in paragraph 14.02.B.2. ENGINEER may also refuse to recommend any such payment or, because of subsequently discovered evidence or the results of subsequent inspections or tests,

revise or revoke any such payment recommendation previously made, to such extent as may be necessary in ENGINEER's opinion to protect OWNER from loss because:

- a. the Work is defective, or completed Work has been damaged, requiring correction or replacement;
- b. the Contract Price has been reduced by Written Amendment or Change Orders;
- c. OWNER has been required to correct defective Work or complete Work in accordance with paragraph 13.09; or
- d. ENGINEER has actual knowledge of the occurrence of any of the events enumerated in paragraph 15.02.A.

C. *Payment Becomes Due*

1. Ten days after presentation of the Application for Payment to OWNER with ENGINEER's recommendation, the amount recommended will (subject to the provisions of paragraph 14.02.D) become due, and when due will be paid by OWNER to CONTRACTOR.

D. *Reduction in Payment*

1. OWNER may refuse to make payment of the full amount recommended by ENGINEER because:

- a. claims have been made against OWNER on account of CONTRACTOR's performance or furnishing of the Work;
- b. Liens have been filed in connection with the Work, except where CONTRACTOR has delivered a specific Bond satisfactory to OWNER to secure the satisfaction and discharge of such Liens;
- c. there are other items entitling OWNER to a set-off against the amount recommended; or
- d. OWNER has actual knowledge of the occurrence of any of the events enumerated in paragraphs 14.02.B.5.a through 14.02.B.5.c or paragraph 15.02.A.

2. If OWNER refuses to make payment of the full amount recommended by ENGINEER, OWNER must give CONTRACTOR immediate written notice (with a copy to ENGINEER) stating the reasons for such action and promptly pay CONTRACTOR any amount remaining after deduction of the amount so withheld.

OWNER shall promptly pay CONTRACTOR the amount so withheld, or any adjustment thereto agreed to by OWNER and CONTRACTOR, when CONTRACTOR corrects to OWNER's satisfaction the reasons for such action.

3. If it is subsequently determined that OWNER's refusal of payment was not justified, the amount wrongfully withheld shall be treated as an amount due as determined by paragraph 14.02.C.1.

14.03 *CONTRACTOR's Warranty of Title*

A. CONTRACTOR warrants and guarantees that title to all Work, materials, and equipment covered by any Application for Payment, whether incorporated in the Project or not, will pass to OWNER no later than the time of payment free and clear of all Liens.

14.04 *Substantial Completion*

A. When CONTRACTOR considers the entire Work ready for its intended use CONTRACTOR shall notify OWNER and ENGINEER in writing that the entire Work is substantially complete (except for items specifically listed by CONTRACTOR as incomplete) and request that ENGINEER issue a certificate of Substantial Completion. Promptly thereafter, OWNER, CONTRACTOR, and ENGINEER shall make an inspection of the Work to determine the status of completion. If ENGINEER does not consider the Work substantially complete, ENGINEER will notify CONTRACTOR in writing giving the reasons therefor. If ENGINEER considers the Work substantially complete, ENGINEER will prepare and deliver to OWNER a tentative certificate of Substantial Completion which shall fix the date of Substantial Completion. There shall be attached to the certificate a tentative list of items to be completed or corrected before final payment. OWNER shall have seven days after receipt of the tentative certificate during which to make written objection to ENGINEER as to any provisions of the certificate or attached list. If, after considering such objections, ENGINEER concludes that the Work is not substantially complete, ENGINEER will within 14 days after submission of the tentative certificate to OWNER notify CONTRACTOR in writing, stating the reasons therefor. If, after consideration of OWNER's objections, ENGINEER considers the Work substantially complete, ENGINEER will within said 14 days execute and deliver to OWNER and CONTRACTOR a definitive certificate of Substantial Completion (with a revised tentative list of items to be completed or corrected) reflecting such changes from the tentative certificate as ENGINEER believes justified after consideration of any objections from OWNER. At the time of delivery of the tentative certificate of Substantial Completion ENGINEER will deliver to OWNER and CONTRACTOR a written recommendation as to division of responsibility.

ties pending final payment between OWNER and CONTRACTOR with respect to security, operation, safety, and protection of the Work, maintenance, heat, utilities, insurance, and warranties and guarantees. Unless OWNER and CONTRACTOR agree otherwise in writing and so inform ENGINEER in writing prior to ENGINEER's issuing the definitive certificate of Substantial Completion, ENGINEER's aforesaid recommendation will be binding on OWNER and CONTRACTOR until final payment.

B. OWNER shall have the right to exclude CONTRACTOR from the Site after the date of Substantial Completion, but OWNER shall allow CONTRACTOR reasonable access to complete or correct items on the tentative list.

14.05 *Partial Utilization*

A. Use by OWNER at OWNER's option of any substantially completed part of the Work which has specifically been identified in the Contract Documents, or which OWNER, ENGINEER, and CONTRACTOR agree constitutes a separately functioning and usable part of the Work that can be used by OWNER for its intended purpose without significant interference with CONTRACTOR's performance of the remainder of the Work, may be accomplished prior to Substantial Completion of all the Work subject to the following conditions.

1. OWNER at any time may request CONTRACTOR in writing to permit OWNER to use any such part of the Work which OWNER believes to be ready for its intended use and substantially complete. If CONTRACTOR agrees that such part of the Work is substantially complete, CONTRACTOR will certify to OWNER and ENGINEER that such part of the Work is substantially complete and request ENGINEER to issue a certificate of Substantial Completion for that part of the Work. CONTRACTOR at any time may notify OWNER and ENGINEER in writing that CONTRACTOR considers any such part of the Work ready for its intended use and substantially complete and request ENGINEER to issue a certificate of Substantial Completion for that part of the Work. Within a reasonable time after either such request, OWNER, CONTRACTOR, and ENGINEER shall make an inspection of that part of the Work to determine its status of completion. If ENGINEER does not consider that part of the Work to be substantially complete, ENGINEER will notify OWNER and CONTRACTOR in writing giving the reasons therefor. If ENGINEER considers that part of the Work to be substantially complete, the provisions of paragraph 14.04 will apply with respect to certification of Substantial Completion of that part of the Work and the division of responsibility in respect thereof and access thereto.

2. No occupancy or separate operation of part of the Work may occur prior to compliance with the requirements of paragraph 5.10 regarding property insurance.

14.06 *Final Inspection*

A. Upon written notice from CONTRACTOR that the entire Work or an agreed portion thereof is complete, ENGINEER will promptly make a final inspection with OWNER and CONTRACTOR and will notify CONTRACTOR in writing of all particulars in which this inspection reveals that the Work is incomplete or defective. CONTRACTOR shall immediately take such measures as are necessary to complete such Work or remedy such deficiencies.

14.07 *Final Payment*

A. *Application for Payment*

1. After CONTRACTOR has, in the opinion of ENGINEER, satisfactorily completed all corrections identified during the final inspection and has delivered, in accordance with the Contract Documents, all maintenance and operating instructions, schedules, guarantees, Bonds, certificates or other evidence of insurance certificates of inspection, marked-up record documents (as provided in paragraph 6.12), and other documents, CONTRACTOR may make application for final payment following the procedure for progress payments.

2. The final Application for Payment shall be accompanied (except as previously delivered) by: (i) all documentation called for in the Contract Documents, including but not limited to the evidence of insurance required by subparagraph 5.04.B.7; (ii) consent of the surety, if any, to final payment; and (iii) complete and legally effective releases or waivers (satisfactory to OWNER) of all Lien rights arising out of or Liens filed in connection with the Work.

3. In lieu of the releases or waivers of Liens specified in paragraph 14.07.A.2 and as approved by OWNER, CONTRACTOR may furnish receipts or releases in full and an affidavit of CONTRACTOR that: (i) the releases and receipts include all labor, services, material, and equipment for which a Lien could be filed; and (ii) all payrolls, material and equipment bills, and other indebtedness connected with the Work for which OWNER or OWNER's property might in any way be responsible have been paid or otherwise satisfied. If any Subcontractor or Supplier fails to furnish such a release or receipt in full, CONTRACTOR may furnish a Bond or other collateral satisfactory to OWNER to indemnify OWNER against any Lien.

B. *Review of Application and Acceptance*

1. If, on the basis of ENGINEER's observation of the Work during construction and final inspection, and ENGINEER's review of the final Application for Payment and accompanying documentation as required by the Contract Documents, ENGINEER is satisfied that the Work has been completed and CONTRACTOR's other obligations under the Contract Documents have been fulfilled, ENGINEER will, within ten days after receipt of the final Application for Payment, indicate in writing ENGINEER's recommendation of payment and present the Application for Payment to OWNER for payment. At the same time ENGINEER will also give written notice to OWNER and CONTRACTOR that the Work is acceptable subject to the provisions of paragraph 14.09. Otherwise, ENGINEER will return the Application for Payment to CONTRACTOR, indicating in writing the reasons for refusing to recommend final payment, in which case CONTRACTOR shall make the necessary corrections and resubmit the Application for Payment.

C. *Payment Becomes Due*

1. Thirty days after the presentation to OWNER of the Application for Payment and accompanying documentation, the amount recommended by ENGINEER will become due and, when due, will be paid by OWNER to CONTRACTOR.

14.08 *Final Completion Delayed*

A. If, through no fault of CONTRACTOR, final completion of the Work is significantly delayed, and if ENGINEER so confirms, OWNER shall, upon receipt of CONTRACTOR's final Application for Payment and recommendation of ENGINEER, and without terminating the Agreement, make payment of the balance due for that portion of the Work fully completed and accepted. If the remaining balance to be held by OWNER for Work not fully completed or corrected is less than the retainage stipulated in the Agreement, and if Bonds have been furnished as required in paragraph 5.01, the written consent of the surety to the payment of the balance due for that portion of the Work fully completed and accepted shall be submitted by CONTRACTOR to ENGINEER with the Application for such payment. Such payment shall be made under the terms and conditions governing final payment, except that it shall not constitute a waiver of Claims.

14.09 *Waiver of Claims*

A. The making and acceptance of final payment will constitute:

1. a waiver of all Claims by OWNER against CONTRACTOR, except Claims arising from unsettled Liens, from defective Work appearing after final inspection pursuant to paragraph 14.06, from failure to comply with the Contract Documents or the terms of any special guarantees specified therein, or from CONTRACTOR's continuing obligations under the Contract Documents; and

2. a waiver of all Claims by CONTRACTOR against OWNER other than those previously made in writing which are still unsettled.

ARTICLE 15 - SUSPENSION OF WORK AND TERMINATION

15.01 *OWNER May Suspend Work*

A. At any time and without cause, OWNER may suspend the Work or any portion thereof for a period of not more than 90 consecutive days by notice in writing to CONTRACTOR and ENGINEER which will fix the date on which Work will be resumed. CONTRACTOR shall resume the Work on the date so fixed. CONTRACTOR shall be allowed an adjustment in the Contract Price or an extension of the Contract Times, or both, directly attributable to any such suspension if CONTRACTOR makes a Claim therefor as provided in paragraph 10.05.

15.02 *OWNER May Terminate for Cause*

A. The occurrence of any one or more of the following events will justify termination for cause:

1. CONTRACTOR's persistent failure to perform the Work in accordance with the Contract Documents (including, but not limited to, failure to supply sufficient skilled workers or suitable materials or equipment or failure to adhere to the progress schedule established under paragraph 2.07 as adjusted from time to time pursuant to paragraph 6.04);

2. CONTRACTOR's disregard of Laws or Regulations of any public body having jurisdiction;

3. CONTRACTOR's disregard of the authority of ENGINEER; or

4. CONTRACTOR's violation in any substantial way of any provisions of the Contract Documents.

B. If one or more of the events identified in paragraph 15.02.A occur, OWNER may, after giving CONTRACTOR (and the surety, if any) seven days written notice, terminate

the services of CONTRACTOR, exclude CONTRACTOR from the Site, and take possession of the Work and of all CONTRACTOR's tools, appliances, construction equipment, and machinery at the Site, and use the same to the full extent they could be used by CONTRACTOR (without liability to CONTRACTOR for trespass or conversion), incorporate in the Work all materials and equipment stored at the Site or for which OWNER has paid CONTRACTOR but which are stored elsewhere, and finish the Work as OWNER may deem expedient. In such case, CONTRACTOR shall not be entitled to receive any further payment until the Work is finished. If the unpaid balance of the Contract Price exceeds all claims, costs, losses, and damages (including but not limited to all fees and charges of engineers, architects, attorneys, and other professionals and all court or arbitration or other dispute resolution costs) sustained by OWNER arising out of or relating to completing the Work, such excess will be paid to CONTRACTOR. If such claims, costs, losses, and damages exceed such unpaid balance, CONTRACTOR shall pay the difference to OWNER. Such claims, costs, losses, and damages incurred by OWNER will be reviewed by ENGINEER as to their reasonableness and, when so approved by ENGINEER, incorporated in a Change Order. When exercising any rights or remedies under this paragraph OWNER shall not be required to obtain the lowest price for the Work performed.

C. Where CONTRACTOR's services have been so terminated by OWNER, the termination will not affect any rights or remedies of OWNER against CONTRACTOR then existing or which may thereafter accrue. Any retention or payment of moneys due CONTRACTOR by OWNER will not release CONTRACTOR from liability.

15.03 *OWNER May Terminate For Convenience*

A. Upon seven days written notice to CONTRACTOR and ENGINEER, OWNER may, without cause and without prejudice to any other right or remedy of OWNER, elect to terminate the Contract. In such case, CONTRACTOR shall be paid (without duplication of any items):

1. for completed and acceptable Work executed in accordance with the Contract Documents prior to the effective date of termination, including fair and reasonable sums for overhead and profit on such Work;

2. for expenses sustained prior to the effective date of termination in performing services and furnishing labor, materials, or equipment as required by the Contract Documents in connection with uncompleted Work, plus fair and reasonable sums for overhead and profit on such expenses;

3. for all claims, costs, losses, and damages (including but not limited to all fees and charges of

engineers, architects, attorneys, and other professionals and all court or arbitration or other dispute resolution costs) incurred in settlement of terminated contracts with Subcontractors, Suppliers, and others; and

4. for reasonable expenses directly attributable to termination.

B. CONTRACTOR shall not be paid on account of loss of anticipated profits or revenue or other economic loss arising out of or resulting from such termination.

15.04 *CONTRACTOR May Stop Work or Terminate*

A. If, through no act or fault of CONTRACTOR, the Work is suspended for more than 90 consecutive days by OWNER or under an order of court or other public authority, or ENGINEER fails to act on any Application for Payment within 30 days after it is submitted, or OWNER fails for 30 days to pay CONTRACTOR any sum finally determined to be due, then CONTRACTOR may, upon seven days written notice to OWNER and ENGINEER, and provided OWNER or ENGINEER do not remedy such suspension or failure within that time, terminate the Contract and recover from OWNER payment on the same terms as provided in paragraph 15.03. In lieu of terminating the Contract and without prejudice to any other right or remedy, if ENGINEER has failed to act on an Application for Payment within 30 days after it is submitted, or OWNER has failed for 30 days to pay CONTRACTOR any sum finally determined to be due, CONTRACTOR may, seven days after written notice to OWNER and ENGINEER, stop the Work until payment is made of all such amounts due CONTRACTOR, including interest thereon. The provisions of this paragraph 15.04 are not intended to preclude CONTRACTOR from making a Claim under paragraph 10.05 for an adjustment in Contract Price or Contract Times or otherwise for expenses or damage directly attributable to CONTRACTOR's stopping the Work as permitted by this paragraph.

ARTICLE 16 - DISPUTE RESOLUTION

16.01 *Methods and Procedures*

A. Dispute resolution methods and procedures, if any, shall be as set forth in the Supplementary Conditions. If no method and procedure has been set forth, and subject to the provisions of paragraphs 9.09 and 10.05, OWNER and CONTRACTOR may exercise such rights or remedies as either may otherwise have under the Contract Documents or by Laws or Regulations in respect of any dispute.

ARTICLE 17 - MISCELLANEOUS

17.01 *Giving Notice*

A. Whenever any provision of the Contract Documents requires the giving of written notice, it will be deemed to have been validly given if delivered in person to the individual or to a member of the firm or to an officer of the corporation for whom it is intended, or if delivered at or sent by registered or certified mail, postage prepaid, to the last business address known to the giver of the notice.

17.02 *Computation of Times*

A. When any period of time is referred to in the Contract Documents by days, it will be computed to exclude the first and include the last day of such period. If the last day of any such period falls on a Saturday or Sunday or on a day made a legal holiday by the law of the applicable jurisdiction, such day will be omitted from the computation.

17.03 *Cumulative Remedies*

A. The duties and obligations imposed by these General Conditions and the rights and remedies available hereunder to the parties hereto are in addition to, and are not to be construed in any way as a limitation of, any rights and remedies available to any or all of them which are otherwise imposed or available by Laws or Regulations, by special warranty or guarantee, or by other provisions of the Contract Documents, and the provisions of this paragraph will be as effective as if repeated specifically in the Contract Documents in connection with each particular duty, obligation, right, and remedy to which they apply.

17.04 *Survival of Obligations*

A. All representations, indemnifications, warranties, and guarantees made in, required by, or given in accordance with the Contract Documents, as well as all continuing obligations indicated in the Contract Documents, will survive final payment, completion, and acceptance of the Work or termination or completion of the Agreement.

17.05 *Controlling Law*

A. This Contract is to be governed by the law of the state in which the Project is located.

THIS IS SUPPLEMENT TO AND BECOMES PART OF:

SECTION 00800

SUPPLEMENTARY CONDITIONS

NOTE: The following paragraph is modified, corrected, added to, or deleted as follows:

1. On Page 00800-2, in the last line under Article 1, delete the following: Division 1 through Division 3. Replace with the following: Division 1 through Division 3 and Division 13.

SECTION 00800

SUPPLEMENTARY CONDITIONS

TABLE OF CONTENTS

<u>Article Number</u>	<u>Title</u>
1	DEFINITIONS AND TERMINOLOGY
2	PRELIMINARY MATTERS
3	CONTRACT DOCUMENTS: INTENT, AMENDING, REUSE
4	AVAILABILITY OF LANDS; SUBSURFACE AND PHYSICAL CONDITIONS; REFERENCE POINTS
5	BONDS AND INSURANCE
6	CONTRACTOR'S RESPONSIBILITIES
8	OWNER'S RESPONSIBILITIES
9	ENGINEER'S STATUS DURING CONSTRUCTION
11	COST OF THE WORK; CASH ALLOWANCES; UNIT PRICE WORK
12	CHANGE OF CONTRACT PRICE; CHANGE OF CONTRACT TIMES
13	TESTS AND INSPECTIONS; CORRECTION, REMOVAL OR ACCEPTANCE OF DEFECTIVE WORK
14	PAYMENTS TO CONTRACTOR AND COMPLETION
15	SUSPENSION OF WORK AND TERMINATION
17	MISCELLANEOUS

SUPPLEMENTARY CONDITIONS

AMENDMENTS TO GENERAL CONDITIONS

These Supplementary Conditions amend or supplement the Standard General Conditions of the Construction Contract (No. 1910-8, 1996 edition) and other provisions of the Contract Documents as indicated below. All provisions which are not so amended or supplemented remain in full force and effect.

ARTICLE 1. DEFINITIONS AND TERMINOLOGY

Add the following language at the beginning of definition 1.01 A.12 entitled "Contract Documents" in the General Conditions:

"The Advertisement for Bids, Instructions to Bidders, State Regulations, ..."

Delete the words "The individual or entity named as such in the Agreement" in 1.01.A.19 and insert the following in their place:

"The individual or entity duly appointed by the Owner to undertake the duties and powers herein assigned to the Engineer, acting either directly or through duly appointed representatives."

Delete the words "and who is identified as such in the Supplementary Conditions" at the end of definition 1.01 A.20, entitled "ENGINEER'S Consultant."

Delete definition 1.01 A.41 entitled "Specifications" in the General Conditions in its entirety and insert the following in its place:

"Sections included under Division 1 through Division 3 of the Contract Documents."

ARTICLE 2. PRELIMINARY MATTERS

SC-2.03

Add paragraph 2.03B:

Notwithstanding the time limitations provided in paragraph 2.03A, the OWNER may desire to commence the Contract Times later than the sixtieth day after the bid opening. The OWNER and CONTRACTOR, upon mutual agreement, may extend the commencement of the Contract Times to any date that they elect. OWNER must obtain CONTRACTOR's approval for extending the time beyond the dates/times stated in the Contract Documents.

SC-2.05

Delete paragraph 2.05C of the General Conditions in its entirety and insert the following in its place:

"C. Evidence of Insurance: CONTRACTOR shall deliver to OWNER, with a copy to the ENGINEER, Certificates of Insurance within 10 days after receipt of the notice of the acceptance of bid (and other evidence requested by OWNER) which CONTRACTOR is required to purchase and maintain in accordance with the requirements of Article 5."

ARTICLE 3. CONTRACT DOCUMENTS: INTENT, AMENDING, REUSE

SC-3.01

Add the following sentence at the end of Paragraph 3.01A of the General Conditions:

"...by all. Each and every provision of law and clause required by law to be inserted in these Contract Documents shall be deemed to be inserted herein, and they shall be read and enforced as though it were included herein, and if through mistake or otherwise, any such provision is not inserted, or if not correctly inserted, then upon the application of either party, the Contract Documents shall forthwith be physically amended to make such insertion."

ARTICLE 4. AVAILABILITY OF LANDS; SUBSURFACE AND PHYSICAL CONDITIONS; REFERENCE POINTS

SC-4.02

Delete the term "Supplementary Conditions" of paragraph 4.02 A of the General Conditions and replace it with "Contract Documents".

SC-4.04

Change "of" to "or" on line 6 of paragraph 4.04 B.2 of the General Conditions.

Delete the following words from lines 8 and 9 of paragraph 4.04 B.2 of the General Conditions:

"...or not shown or indicated with reasonable accuracy..."

SC-4.05

Add a new paragraph immediately after paragraph 4.05A of the General Conditions which is to read as follows:

"B. ENGINEER may check the lines, elevations and reference marks set by CONTRACTOR, and CONTRACTOR shall correct any errors disclosed by such check. Such a check shall not be considered as approval of CONTRACTOR's work and shall not relieve CONTRACTOR of the responsibility for construction of the entire Work in accordance with the Contract Documents. CONTRACTOR shall furnish personnel to assist ENGINEER in checking lines and grades."

SC-4.06

Delete the term Supplementary Conditions in paragraph 4.06A of the General Conditions and replace it with "Contract Documents".

Add the following sentences at the end of paragraph 4.06A of the General Conditions:

"...Contract Documents. Responsibilities of the CONTRACTOR with regard to removal and disposal of hazardous materials and substances on the project are described in detail in these Contract Documents. The CONTRACTOR, who may act as OWNER'S agent, and all SUBCONTRACTORS are responsible to transport all hazardous materials and to handle and dispose of all such material in accordance with local, state and federal regulations and will ensure proper material disposal at a facility licensed to receive such material."

ARTICLE 5. BONDS AND INSURANCE

NOTICE TO CONTRACTOR:

1. Proof of Insurance coverage shall be furnished to the OWNER in accordance with the schedule for submittal of Bonds and Agreements.
2. Additionally refer to Article 2. PRELIMINARY MATTERS, Paragraph SC-2.05.C

SC-5.01

Insert these sentences following SC-5.01.A: The Surety Company providing the bonds shall have a rating of A or better within the Best Key Rating Guide and be licensed by the Massachusetts Division of Insurance. The Contractor shall pay the premiums for such Bonds.

SC-5.03

Delete the second sentence in paragraph 5.03A of the General Conditions, which begins "OWNER shall deliver to...."

SC-5.04

The limits of liability for the insurance required by paragraph 5.04A of the General Conditions shall provide coverage for not less than the following amounts or greater where required by law:

5.04 A.1 and 5.04 A.2 Workers' Compensation.

- | | | |
|-----|-----------------------------------|-------------------------------|
| (1) | Worker's Compensation per | Statutory Requirements |
| (2) | Coverage B - Employer's Liability | \$100,000/\$500,000/\$100,000 |

5.04 A.3, 5.04 A.4 and 5.04 A.5 Commercial General Liability Limits shall include Coverage for independent Contractors, Personal Injury, Owners and Contractors Protective Liability, Explosion, Underground and Collapse, Broad Form Property Damage, and Blanket Contractual per location/project endorsement

Commercial General Liability	\$1,000,000/\$2,000,000
Products/completed Operations	\$2,000,000 Aggregate

5.04 A.6 Automobile Liability for owned, hired and non-owned vehicles:

(1) Bodily injury:	\$1,000,000	Combined single limit
(2) Property damage	\$1,000,000	Combined single limit

A. Engineer and Owner shall be named as Additional Insured, and so stated on contractors General Liability and Umbrella Liability certificates of insurance.

The Contractual Liability required by paragraph 5.04B.4 of the General Conditions shall provide coverage for not less than the following amounts:

(1) Bodily injury:	\$1,000,000	Each occurrence
	\$1,000,000	Annual aggregate
(2) Property damage, including explosion, collapse and underground coverage:	\$1,000,000	Each occurrence
	\$1,000,000	Annual aggregate

SC-5.04

Add two new paragraphs immediately after paragraph 5.04B of the General Conditions which are to read as follows:

“C. The CONTRACTOR shall also provide:

1. CONTRACTOR shall, as a minimum, purchase and maintain excess liability insurance in the umbrella form with a combined single limit of not less than \$5,000,000 per claim and in the aggregate. Evidence of such excess liability shall be delivered to OWNER in accordance with paragraph 2.05C in the form of a certificate indicating the policy numbers and limits of liability of all underlying insurance.

- A. General Liability, Workers' Compensation, Automobile Liability and Umbrella Liability Policies will contain waivers of subrogation in favor of the Engineer and Owner.
2. If the aggregate limits of liability indicated in CONTRACTOR' insurance provided in accordance with paragraphs 5.03 and 5.04 are not sufficient to cover all claims for damages arising from his operations under this Contract and from any other work performed by him or if policies of insurance do not provide that the aggregate limits of liability for bodily injury and property damage apply to each contract or project separately, CONTRACTOR shall have such policies amended so that the aggregate limits of liability required by this Contract will be available to cover all claims for damages due to operations under this Contract."

SC-5.05

Delete paragraph 5.05 of the General Conditions in its entirety.

SC-5.06

Delete Paragraph 5.06 A of the General Conditions in its entirety and insert the following in its place:

- "A. CONTRACTOR shall purchase and maintain, until final payment, property insurance upon the Work at the site in an amount equal to the total bid price for the completed construction. This insurance shall include the interests of OWNER, CONTRACTOR, Subcontractors, ENGINEER and ENGINEER'S consultants in the Work, shall insure against the perils of fire and extended coverage, shall include "all risk" insurance for physical loss and damage including theft, vandalism and malicious mischief, collapse and water damage, and shall include damages, losses and expenses rising out of or resulting from any insured loss or incurred in the repair or replacement of any insured property (including but not limited to fees and charges of engineers, architects, attorneys and other professionals). This insurance shall be provided on the completed value form. If not covered under the "all risk" insurance or otherwise provided in these Supplementary Conditions, CONTRACTOR shall purchase and maintain similar property insurance on portions of the Work stored on and off the site or in transit when such portions of the Work are to be included in an Application for Payment." A \$20,000 deductible shall be acceptable. Any other deductible amount shall be approved in advance by the OWNER and any deductible amount shall be borne by the CONTRACTOR.

Delete paragraph 5.06B of the General Conditions in its entirety.

Delete Paragraph 5.06C of the General Conditions in its entirety and insert the following in its place:

- "C. All the policies of insurance (or the certificates or other evidence thereof) required to be purchased and maintained by CONTRACTOR in accordance with paragraphs 5.06 will contain a provision or endorsement that the coverage afforded will not be canceled or materially changed or renewal refused until at least thirty days' prior written notice has been

given to OWNER by certified mail and will contain waiver provisions in accordance with paragraph 5.07B. The words "Endeavor to" shall be struck from the Certificate Of Insurance in the Cancellation Statement"

Delete paragraph 5.06D of the General Conditions in its entirety.

Delete paragraph 5.06E of the General Conditions in its entirety.

SC-5.07

Amend the last sentence of paragraph 5.07A of the General Conditions by striking out the words "held by OWNER as trustee or." As so amended, paragraph 5.07A remains in effect.

SC-5.08

Delete paragraph 5.08A of the General Conditions in its entirety.

Delete paragraph 5.08B of the General Conditions in its entirety.

SC-5.09

Delete paragraph 5.09A of the General Conditions in its entirety and insert the following in its place:

"A. If OWNER has any objection to the coverage afforded by or other provisions of the insurance required to be purchased and maintained by CONTRACTOR in accordance with this Article 5 on the basis of its not complying with the Contract Documents, OWNER will notify CONTRACTOR in writing thereof within thirty days of the date of delivery of such certificates to OWNER in accordance with paragraph 2.05C. CONTRACTOR will provide such additional information in respect of insurance provided by him as OWNER may reasonably request."

ARTICLE 6. CONTRACTOR'S RESPONSIBILITIES

SC-6.01

Delete paragraph 6.01B of the General Conditions in its entirety and replace with the following:

"B. At the site of the Work the CONTRACTOR shall employ a full-time construction superintendent or foreman who shall have full authority to act for the CONTRACTOR. It is understood that such representative shall be acceptable to the ENGINEER and shall be one who will be continued in the capacity for the particular job involved unless the representative ceases to be on the CONTRACTOR's payroll. If at any time during the Work the representative is deemed by the ENGINEER to be no longer acceptable, the representative shall be promptly replaced by the CONTRACTOR. All communications to the superintendent shall be as binding as if given to the CONTRACTOR."

SC-6.04

Add the following paragraph after paragraph 6.04A.2 of the General Conditions:

"B. The CONTRACTOR's resident superintendent shall attend monthly progress meetings at the site of the work with the ENGINEER and others as appropriate to review schedule status and such other pertinent subjects as may be listed on the agenda by the ENGINEER."

SC-6.17

In paragraph 6.17 E.1 of the General Conditions, delete the word "timely" from the first line.

SC-6.20

Delete paragraph 6.20A of the General Conditions in its entirety and replace with the following:

"A. To the fullest extent permitted by law, the CONTRACTOR shall indemnify and hold harmless the OWNER, the ENGINEER, ENGINEER's consultants, and any of their officers, directors, employees, agents, affiliates, subsidiaries and partners from and against all claims, damages, losses and expenses, including but not limited to attorney's fees, arising out of or resulting from the performance of the Work, provided that such claim, damage, loss or expense is attributable to bodily injury, sickness, disease or death, or to injury to or destruction of tangible property (other than the Work itself) including loss of use resulting therefrom, but only to the extent caused in whole or in part by acts or omissions of the CONTRACTOR, a subcontractor, anyone directly or indirectly employed by them or anyone for whose acts they may be liable, regardless of whether or not such claim, damage, loss or expense is caused in part by a party indemnified hereunder. Such obligation shall apply to any such claims, damages, losses and expenses which arise and/or are incurred by any person or entity either during the performance of the Work and/or after completion of construction. Nothing in this paragraph shall be construed to negate, abridge, or reduce other rights or obligations of indemnity or contribution which would otherwise exist as to a party or person indemnified hereunder. CONTRACTOR hereby assumes the responsibility and liability for injury to or death of any and all persons, including the CONTRACTOR's employees, and for any and all damage to property caused by, resulting from, or arising out of any act, omission or neglect on the part of the CONTRACTOR, or of any Subcontractor or of anyone directly or indirectly employed by any of them or of anyone for whose acts, any of them may be liable. The Contractor hereby acknowledges its obligation under the foregoing paragraph to indemnify the Engineer and Owner against judgements suffered because of the contractor's work and to assume the cost of defending the Engineer and Owner against claims as described in the foregoing paragraph."

Delete paragraph 6.20C of the General Conditions in its entirety.

ARTICLE 8. OWNER'S RESPONSIBILITIES

SC-8.06

Delete paragraph 8.06A of the General Conditions in its entirety.

05/17/2006

00800-8

ARTICLE 9. ENGINEER'S STATUS DURING CONSTRUCTION

SC-9.01

Add a new paragraph 9.01B after paragraph 9.01A of the General Conditions, which is to read as follows:

"B. Nothing contained in the Contract Documents shall be construed to create a contractual relationship of any kind (1) between the ENGINEER and CONTRACTOR, (2) between the OWNER and a Subcontractor or Subcontractors, or (3) between any person or entities other than the OWNER and CONTRACTOR. The ENGINEER shall, however, be entitled to performance and enforcement of obligations under the CONTRACT DOCUMENTS intended to facilitate performance of the ENGINEER'S duties."

ARTICLE 11. COST OF THE WORK; CASH ALLOWANCES; UNIT PRICE WORK

Delete Article 11 of the General Conditions in its entirety and replace with the following:

"A. The unit price of an item of Unit Price work shall be subject to reevaluation and adjustment under the following conditions:

(1) If the total extended bid price [Estimated Quantity times the Bid Unit Price] of a particular item of Unit Price Work amounts to 5 percent or more of the Original Contract Price and the variation in the quantity of the particular item of Unit Price Work performed by CONTRACTOR differs by more than 15 percent from the estimated quantity of such item indicated in the Agreement;
and

(2) If there is no corresponding adjustment with respect to any other item of work; and

(3) If CONTRACTOR believes that CONTRACTOR has incurred additional expense as a result thereof, CONTRACTOR may make a claim for an adjustment in the Contract Price in accordance with Article 11 if the parties are unable to agree as to the effect of any such variations in the quantity of Unit Price Work performed. If OWNER believes that the quantity variation entitles OWNER to an adjustment in the unit price, OWNER shall be entitled to an adjustment in the unit price in an amount determined by the ENGINEER. ENGINEER shall not be liable in connection with any determination relating to adjustments which is rendered in good faith."

ARTICLE 12. CHANGE OF CONTRACT PRICE; CHANGE OF CONTRACT TIMES

SC-12.06

Add the following new paragraphs after paragraph 12.06 of the General Conditions:

"12.07 Liquidated Damages:

05/17/2006

00800-9

- A. If the CONTRACTOR shall neglect, fail or refuse to complete the work within the time herein specified, or any proper extension thereof granted by the OWNER, then the CONTRACTOR does hereby agree, as a part consideration for the awarding of this Contract, to pay to the OWNER the amount specified in the Contract, not as a penalty but as liquidated damages for such breach of contract as hereinafter set forth, for each and every calendar day that the Contract shall be in default after the time stipulated in the Contract for completing the work. Such damages may be retained from time to time by the OWNER from progress payments or any amounts owing to the CONTRACTOR, or otherwise collected.
- B. The said amount is fixed and agreed upon by and between the CONTRACTOR and the OWNER because of the impracticability and extreme difficulty of fixing and ascertaining the actual damages the OWNER would in such event sustain, and said amount is agreed to be the amount of damages which the OWNER would sustain and said amount shall be retained from time to time by the OWNER from current periodical estimates.
- C. It is further agreed that time is of the essence of each and every portion of this Contract and of the specifications wherein as definite and certain length of times if fixed for the performance of any act whatsoever; and where under the Contract an additional time is allowed for the completion of any work, the new time limit fixed by such extension shall be of the essence of this Contract. Provided that the CONTRACTOR shall not be charged with liquidated damages of any excess cost when the OWNER determines that the CONTRACTOR is without fault and the CONTRACTOR's reasons for the time extension are acceptable to the OWNER; Provided, further, that the CONTRACTOR shall not be charged with liquidated damages or any excess cost when the delay in completion of the work is due:
- 1) to any preference, priority or allocation order duly issued by the Government;
 - 2) to unforeseeable cause beyond the control and without the fault or negligence of the CONTRACTOR, including, but not restricted to, acts of God, or of the public enemy, acts of the OWNER, acts of another CONTRACTOR in the performance of a contract with the OWNER, fires, floods, epidemics, quarantine restrictions, strikes, freight embargoes, and severe weather; and
 - 3) to any delays of subcontractors or suppliers occasioned by any of the causes specified in subsections C (1) and C (2) above;
- D. Provided, further, that the CONTRACTOR shall, within thirty (30) days from the beginning of such delay, unless the OWNER shall grant a further period of time prior to the date of final settlement of the Contract, notify the OWNER, in writing, of the causes of the delay, who shall ascertain the facts and extent of the delay and notify the CONTRACTOR within a reasonable time of its decision in the matter."

ARTICLE 13. TESTS AND INSPECTIONS; CORRECTION, REMOVAL OR ACCEPTANCE OF DEFECTIVE WORK

SC-13.07

Delete paragraph 13.07A of the General Conditions and insert the following in its place:

- “A. If within one year after the date of Substantial Completion or such longer period of time as may be prescribed by Laws or Regulations or by the terms of any applicable special guarantee required by the Contract Documents or by any specific provision of the Contract Documents, any work is found to be defective, CONTRACTOR shall promptly, without cost to OWNER and in accordance with OWNER's written instructions: (i) correct such defective work, or, if it has been rejected by OWNER, remove it from the site and replace it with work that is not defective, and (ii) satisfactorily correct or remove and replace any damage to other work or the work of others therefrom. If CONTRACTOR does not begin the repairs within ten (10) days of receipt of written notification and promptly comply with the terms of OWNER's written instructions, or in an emergency where delay would cause serious risk, loss or damage, OWNER may have the defective work corrected or the rejected work removed and replaced, and all claims, costs, losses and damages caused by or resulting from such removal and replacement (including but not limited to all costs of repair or replacement of work of others) will be paid by CONTRACTOR.”

SC-13.09

Revise paragraph 13.09A of the General Conditions

- A. Delete the word “seven” and replace it with the word “ten” so that it reads “after ten days written notice to CONTRACTOR.”

ARTICLE 14. PAYMENTS TO CONTRACTOR AND COMPLETION

SC-14.02

Delete paragraph 14.02A.3 and insert the following in its place:

- “3. Retainage with respect to progress payments will be five percent or, if stipulated, the maximum allowed by law.”

Add Paragraph 4. to read as follows:

- “4. The CONTRACTOR shall submit Weekly Payroll Records Report and Statement of Compliance verifying compliance with the Minimum Prevailing Wage Law, MGL ch. 149, Sections 26-27H. These Statements of Compliance shall be submitted as a condition of payment for work performed during the period the reports apply.”

SC-14.03

Delete paragraph 14.03A in its entirety and insert the following in its place:

"A. CONTRACTOR warrants and guarantees that title to all work, material and equipment covered by any Application for Payment, whether incorporated in the Project or not, will pass to OWNER no later than at the time of Application for Payment free and clear of all liens. CONTRACTOR shall provide written transfer of title and a certified paid invoice provided by the supplier."

ARTICLE 15. SUSPENSION OF WORK AND TERMINATION

SC-15.02

Add a new paragraph immediately after paragraph 15.02 A.4 of the General Conditions which is to read as follows:

"5. If the Work to be done under this Contract shall be abandoned, or if this Contract or any part thereof shall be sublet, without the previous written consent of OWNER, or if the contract or any claim thereunder shall be assigned by CONTRACTOR otherwise than as herein specified;"

ARTICLE 17. MISCELLANEOUS

SC-17.06, 17.07, 17.08, 17.09

Add the following new paragraphs after paragraph 17.05 of the General Conditions:

"17.06 Assignment:

A. The CONTRACTOR shall not assign the whole or any part of this Contract or any moneys due or to become due hereunder until thirty (30) days prior notice in writing has been given to the OWNER of the intention to assign, which notice shall state the identity and address of the prospective assignee. No assignment shall be made without the OWNER's prior written consent. Such consent shall not be unreasonably withheld. In case the CONTRACTOR assigns all or any part of the moneys due or to become due under this Contract, the instrument of assignment shall contain a clause substantially to the effect that it is agreed that the right of the assignee in and to any moneys due or to become due to the CONTRACTOR shall be subject to prior claims of all persons, firms and corporations of services rendered or materials supplied for the performance of the work called for in this Contract."

17.07 Liability

It is understood and agreed that members of the OWNER or the ENGINEER or any agent or employees of the OWNER signing this Agreement shall not be personally liable hereunder for any action incurred in connection with this Agreement.

17.08 State Statutes and Regulations

05/17/2006

00800-12

See Section 00830 for further modifications of the General Conditions due to state statutes and regulations.

17.09 Severability

If any provision of this Agreement shall be invalid or unenforceable to any extent or in any application, then the remainder of this Agreement and of such terms and conditions, except to such extent or in such application, shall not be affected thereby, and each and every term and condition of this Agreement shall be valid and enforced to the fullest extent and in the broadest application permitted by law."

END OF SECTION

O:\Arlington MA\2060467 - YEAR # 1 DESIGN\SPECIFICATIONS\00800 SUPPLEMENTARY CONDITIONS-TOC.doc

THIS IS SUPPLEMENT TO AND BECOMES PART OF:

SECTION 00830

STATE STATUTES AND REGULATIONS
COMMONWEALTH OF MASSACHUSETTS

NOTE: The following paragraph is modified, corrected, added to, or deleted as follows:

1. On Page 00830-7, delete Item 8 - Access to Work in its entirety.

SECTION 00830

STATE STATUTES AND REGULATIONS
COMMONWEALTH OF MASSACHUSETTS

A. REVISIONS TO GENERAL CONDITIONS

1. Definitions
2. Subsurface Conditions Found Different
3. Subcontracting
4. Permits
5. Contractor Records
6. Massachusetts Sales and Use Tax
7. Clarifications and Interpretations
8. Change of Contract Price
9. Payments
10. Suspension of Work and Termination
11. Labor Classification and Minimum Wage Rates

B. OTHER REGULATORY REQUIREMENTS

1. Working Hours
2. Special Provisions for Minority/Women Business Enterprises and Equal Employment Opportunity Anti-Discrimination and Affirmative Action Program.
3. DEP Community Sound Level Criteria
4. OSHA 10 Hour Certification Requirements
- **5. Easements and Right-of-Way
- **6. Record Drawings
- **7. Pipe Testing
- **8. Access to work
- **9. Documentation to Substantiate Quantities
- **10. Payment for Rock Excavation
- **11. Experience of Equipment or Material Manufacturer

** Use only for projects funded (or partially funded) by the Commonwealth.

ATTACHMENT A

Wage Rates

ATTACHMENT B

Excerpts from Chapter 149, Chapter 30 and Chapter 82 of the Massachusetts General Law

ATTACHMENT C

Change Orders

*ATTACHMENT D

Special Provisions for Minority/Women Business Enterprises and the Commonwealth of Massachusetts Supplemental Equal Employment Opportunity Anti-Discrimination and Affirmative Action Program.

A. REVISIONS TO GENERAL CONDITIONS:

1. Definitions

The term "AWARDING AUTHORITY," as used herein, shall be considered to be synonymous with the term "OWNER," described in definition 1.01 A.30.

Delete definition 1.01 A.43 entitled "Substantial Completion" in the General Conditions in its entirety and insert the following in its place:

"Substantial Completion shall be interpreted in accordance with Massachusetts General Law Chapter 30, Section 39G or 39K as appropriate."

2. Subsurface Conditions Found Different

Add the following sentence to the end of paragraph 4.03A of the General Conditions:

"...to do so. Adjustments resulting from subsurface or latent physical conditions will be in accordance with Massachusetts General Law Chapter 30, Section 39N."

3. Subcontracting

Add the following language at the end of paragraph 6.06F of the General Conditions:

"Except as required otherwise by Massachusetts General Law Chapter 149, Section 44F, for Work governed by Chapter 149, sections 44A through 44H.

4. Permits

Delete paragraph 6.08A of the General Conditions in its entirety and insert the following in its place:

"A. The AWARDING AUTHORITY shall be responsible for identifying and obtaining all federal, state, and local permits required by the nature and location of construction, including but not limited to railroad permits, building construction permits, and permits for street and highway cuts and openings. CONTRACTOR shall be responsible for obtaining all permits required of his equipment, work force, or particular operations (such as blasting) in the performance of the Work and not otherwise specified to be obtained by the AWARDING AUTHORITY. These permit fees shall be paid by CONTRACTOR. CONTRACTOR shall pay all governmental charges and inspection fees necessary for the prosecution of the Work, which are applicable at the time of opening of bids, or, if there are no Bids, on the Effective Date of the Agreement."

5. Contractor Records

Add a new paragraph immediately after paragraph 6.09C of the General Conditions, which is to read as follows:

"D. The CONTRACTOR shall comply with all applicable provisions Chapter 30, Section 39R of the Massachusetts General Laws regarding, CONTRACTOR's records."

6. Massachusetts Sales and Use Tax

Add the following paragraph after paragraph 6.10A of the General Conditions:

"B. The materials and supplies to be used by the CONTRACTOR in the Work of this Contract are exempt from the Sales and Use Tax of the Commonwealth of Massachusetts. The AWARDING AUTHORITY tax exemption certificate number will be furnished to the CONTRACTOR."

7. Clarifications and Interpretations

Add the following language at the end of paragraph 9.04A of the General Conditions:

"The ENGINEER'S interpretation will be made in accordance with the requirements of Massachusetts General Law Chapter 30, Section 39P."

8. Change of Contract Price

Delete paragraphs 11.01, 11.02 and 12.01 of the General Conditions, having to do with Change of Contract Price. Changes in contract price will be governed by the section called "Change Orders," in Attachment D, Section 00830 and Article 11 in the Supplementary Conditions.

9. Payments

Delete paragraph 14.02B.1 of the General Conditions in its entirety and insert the following in its place:

"1. Progress Payments will be made in accordance with Massachusetts General Law Chapter 30, Section 39G, or 39K, as applicable."

Add the following new paragraph following paragraph 14.02C.1 of the General Conditions:

"2. The CONTRACTOR shall make payments to Subcontractors in accordance with the requirements of Massachusetts General Law Chapter 30, Section 39F."

Delete paragraph 14.07B of the General Conditions in its entirety and insert the following in its place:

"1. If, on the basis of the ENGINEER's observation of the Work during construction and final inspection and, upon the ENGINEER's review of the final Application for Payment and accompanying documentation, the ENGINEER is satisfied that the Work has been completed and that the CONTRACTOR's other obligations under the Contract Documents have been fulfilled, the ENGINEER will indicate in writing his recommendation of payment and present the Application to the AWARDED AUTHORITY for payment. Thereupon the ENGINEER will give written notice to the AWARDED AUTHORITY and the CONTRACTOR that the Work is acceptable subject to the provisions of paragraph 14.15. Otherwise, the ENGINEER will return the Application to CONTRACTOR, indicating in writing the reasons for refusing to recommend final payment. In such case the CONTRACTOR shall make the necessary corrections and resubmit the Application. If the Application and accompanying documentation are appropriate as to form and substance, the AWARDED AUTHORITY shall in accordance with the applicable Massachusetts General Law, pay the CONTRACTOR the amount recommended by the ENGINEER."

10. Suspension of Work and Termination

Delete paragraph 15.01A of the General Conditions in its entirety and insert the following in its place:

"A. The AWARDED AUTHORITY may order, at any time and without cause, the CONTRACTOR to suspend or delay the Work in accordance with Massachusetts General Law Chapter 30, Section 39O."

11. Labor Classifications and Minimum Wage Rates

Add the following paragraphs under the heading "Wage Rates" after paragraph 17.09 of the Supplementary Conditions:

"17.11 Wage Rates

- A. Minimum wage rates as determined by the Commissioner of the Department of Labor and Industries under the provisions of Massachusetts General Laws Chapter 149, Sections 26-27D apply to this project. A copy of the wage schedule is included in Attachment A of Section 00830. If, after the Notice of Award, it becomes necessary to employ any person in a trade or occupation not classified in the wage determinations, such person shall be paid at not less than such rates as shall be determined by the Commissioner. Such approved minimum rate shall be retroactive to the time of the initial employment of such person in such trade or occupation. The CONTRACTOR shall notify the AWARDING AUTHORITY of its intention to employ persons in trades or occupations not classified in the wage determinations as soon as possible in order to allow sufficient time for the AWARDING AUTHORITY to obtain approved rates for such trades or occupations.
- B. The schedule of wages referred to above are minimum rates only, and the AWARDING AUTHORITY will not consider any claims for additional compensation made by CONTRACTOR because of payment by the CONTRACTOR of any wage rate in excess of the applicable rate contained in the Contract. All construction associated with this Contract will be governed by Heavy and Highway Rates.
- C. The said schedule of wages shall continue to be the minimum rates to be paid during the life of this Agreement and a legible copy of said schedule shall be kept posted in a conspicuous place at the site of the Work.
- D. CONTRACTOR and subcontractors shall submit a copy of weekly payroll records to the AWARDING AUTHORITY and the AWARDING AUTHORITY shall retain the records for a minimum of three years."

B. OTHER REGULATORY REQUIREMENTS:

1. Working Hours

No laborer, workman, mechanic, foreman, or inspector, working within the Commonwealth, in the employ of the CONTRACTOR, subcontractor, or other person doing or contracting to do the whole or a part of the work contemplated by this contract, shall be required or permitted to work more than eight hours in any one day or more than forty-eight hours in any one week, or more than six days in any one week, except in cases of emergency.

2. Special Provisions for Minority/Women Business Enterprises and Equal Employment Opportunity Anti-Discrimination and Affirmative Action Program.

The Contractor shall abide by the Special Provisions for Minority/Women Business Enterprises and the Commonwealth of Massachusetts' Supplemental Equal Employment

Opportunity Anti-Discrimination and Affirmative Action Program. The Program is attached in its entirety on pages 00830-C and requires the following reporting system procedures be followed:

- A. Contractors must submit the Contractor's Quarterly Projected Workforce Table (CAD 85-1) prior to the commencement of work and no later than five (5) working days prior to the start of each new quarter to the Contract Compliance Officer.
- B. Contractors must submit the Certificate of Work Start-Up By Minority/Women Business Enterprise (Form EEO-BMF-390) within ten (10) days after work start-up for each minority/women business to the Contract Compliance Officer.
- C. Contractors must submit the Contractor's Weekly Workforce Utilization Report (CAD 85) to the Contract Compliance Officer no later than the following Tuesday of each week.
- D. Contractors must submit the Quarterly Contract Compliance Report (CAD 75) within ten (10) days following the reporting period to the Contract Compliance Officer.
- E. The Contracting/Administering Agency's Contract Compliance Officer must prepare the Agency's Quarterly Contract Compliance Report (CAD 75) for Minority Workforce Utilization and MBE/WBE Contract Activities Report and send them to MCAD no later than the 15th of the month following the end of each quarter.
- F. The Prime Contractor is responsible for the submission of all reports from all of his/her sub-contractors.
- G. The OWNER must submit (within 30 days of submission by the General Contractor of the Final Pay Estimate) the MBE/WBE Contract Completion Verification (form EEO-BMF-590) to the DEP Contract Compliance Officer with a copy to the BMF's MBE/WBE Coordinator.

3. DEP Community Sound Level Criteria

The Community Sound Level Criteria as established by the Commonwealth of Massachusetts' Department of Environmental Protection (DEP) must be conformed to prior to the AWARDING AUTHORITY's acceptance of the structure. The following sound level criteria must be met at the construction site:

- A. The increase in the broadband noise level shall not be in excess of ten (10) dB(A) above ambient at the station boundary. The ambient level is defined as the A-weighted noise level that is exceeded ninety (90) percent of the time measured during the period in question.

B. The primary noise source(s) shall not produce a puretone condition. Puretone is any given octave band center frequency that exceeds the two adjacent center frequencies by three (3) or more decibels.

4. OSHA 10 Hour Certification Requirements

Effective July 1, 2006 all employees of the Contractor who work at the jobsite must have received OSHA 10 Hour safety training, and have proof, at the jobsite, of being certified by OSHA as having received the training. The Contractor must provide proof of this certification for every employee with submission of the first certified payroll report for each employee.

5. Easements and Rights-of-Way

The AWARDING AUTHORITY shall obtain all easements and rights-of-way prior to the award of the Contract, in accordance with the Massachusetts Bureau of Municipal Facilities Policy Memorandum CG-1. See CG-1 in Attachment D.

6. Record Drawings

In accordance with the Massachusetts Bureau of Municipal Facilities Policy Memorandum CG-4, the ENGINEER will provide record drawings to the AWARDING AUTHORITY upon completion of the project.

7. Pipe Testing

In accordance with the Massachusetts Bureau of Municipal Facilities Policy Memorandum CG-9, the following policy shall be followed with regard to pipe testing:

Monthly payment estimates shall be prepared in accordance with the Contract Documents. All sewer pipe shall be tested in accordance with the Contract Documents and sound engineering practice. If, after 60 days following submission of a monthly payment estimate for pipe items, the pipe for which payment is requested has not been successfully tested, the AWARDING AUTHORITY may withhold up to 10% of the amount requested for such pipe items until the pipe has been so tested.

8. Access to Work

This project is funded in part by the Commonwealth of Massachusetts Bureau of Municipal Facilities. Representatives of the Commonwealth shall be authorized access to the work under this contract wherever it is in preparation or progress and shall be provided proper facilities to conduct inspections as they deem necessary.

9. Documentation to Substantiate Quantities

In accordance with the Massachusetts Bureau of Municipal Facilities Policy Memorandum CG-16, the ENGINEER will submit documentation to substantiate quantities with a final payment request or change order request.

10. Payment for Rock Excavation

Payment for excavation and removal of rock will be in accordance with the Massachusetts Bureau of Municipal Facilities Policy Memorandum CG-14. Memorandum CG-14 is included in Attachment D.

11. Experience of Equipment or Materials Manufacturer

Whenever it is written that an equipment or materials manufacturer must have a specified period of experience with his product, equipment which does not meet the specified experience period can be considered if the equipment or materials supplier or manufacturer is willing to provide an efficiency guarantee bond or cash deposit for the duration of the specified time period which will guarantee replacement of the equipment or material in the event of failure.

END OF SECTION

O:\Arlington MA\2060467 - YEAR # 1 DESIGN\SPECIFICATIONS\00830 STATE STATUTES AND REGULATIONS.doc

From: "MA Prevailing Wage" <prevailingwages@state.ma.us>
To: dlanzillotti@town.arlington.ma.us
Date: 07/10/2014 05:57 PM
Subject: Prevailing wage schedule for Wage Request number :20140710-063

To view and print Weekly Payroll & Statement of Compliance Forms, click on www.mass.gov/dols/pw.

PLEASE NOTE: The attached Prevailing Wage Schedule is valid for 90 days. An Awarding Authority should re-request an up to date Prevailing Wage Schedule if it has NOT opened bids or selected a contractor within 90 days of the issuance date of the attached prevailing wage schedule.

*For MULTI-YEAR projects bid on or after 8/8/08, Awarding Authorities must request an Annual Update to this Prevailing Wage Schedule each year for the duration of the project, no later than two weeks before the anniversary date of the execution of the general contract. Annual updates are not required for projects that last LESS THAN ONE YEAR.

*For CM AT RISK projects (bid pursuant to GL c.149A), Awarding Authorities must request a Prevailing Wage Schedule NOT sooner than 90-days before the earlier of: (a) the execution date of the GMP Amendment, or (b) the bid for the first construction scope of work.

*For MULTI-YEAR CM AT RISK projects, Awarding Authorities must request an Annual Update to this Prevailing Wage Schedule each year for the duration of the project, no later than two weeks before the anniversary date, which is the earlier of: (a) the execution date of the GMP Amendment, or (b) the execution date of the first amendment to procure construction scopes of work.

Apprentice wages (expressed as dollar figures) and the required benefits are listed on the Prevailing Wage Schedule. For further details, please see opinion letter PW-2010-03-03.16.10 (dated March 18, 2010) at www.mass.gov/dols/pw.

Request Prevailing Wage Rates online at: www.mass.gov/dols/pw.

THIS IS A SYSTEM-GENERATED EMAIL. PLEASE DO NOT REPLY TO THIS EMAIL.
TO CONTACT DLS REGARDING PREVAILING WAGE MATTERS, CALL 617-626-6953.

=====

APPROVAL/DENIAL COMMENTS

This e-mail message, including any attachments, is for the sole use of the intended recipient(s) and may contain confidential and privileged information. Any unauthorized review, use, disclosure, or distribution is strictly prohibited and may be the subject of legal action. If you are not the intended recipient, please contact the sender by reply e-mail and destroy all copies of the original message. Thank you.

Attachments:

File: [20140710-063.pdf](#)

Size: 164k

Content Type: application/pdf



DEVAL L. PATRICK
Governor

THE COMMONWEALTH OF MASSACHUSETTS
EXECUTIVE OFFICE OF LABOR AND WORKFORCE DEVELOPMENT
DEPARTMENT OF LABOR STANDARDS

Prevailing Wage Rates

As determined by the Director under the provisions of the
Massachusetts General Laws, Chapter 149, Sections 26 to 27H

RACHEL KAPRIELIAN
Secretary
HEATHER E. ROWE
Director

Awarding Authority: Town of Arlington
Contract Number: 14-25 **City/Town:** ARLINGTON
Description of Work: Application of various traffic road markings and line striping at various street locations.
Job Location: Various

Information about Prevailing Wage Schedules for Awarding Authorities and Contractors

- This wage schedule applies only to the specific project referenced at the top of this page and uniquely identified by the “Wage Request Number” on all pages of this schedule.
- An Awarding Authority must request an updated wage schedule from the Department of Labor Standards (“DLS”) if it has not opened bids or selected a contractor within 90 days of the date of issuance of the wage schedule. For CM AT RISK projects (bid pursuant to G.L. c.149A), the earlier of: (a) the execution date of the GMP Amendment, or (b) the bid for the first construction scope of work must be within 90-days of the wage schedule issuance date.
- The wage schedule shall be incorporated in any advertisement or call for bids for the project as required by M.G.L. c. 149, § 27. The wage schedule shall be made a part of the contract awarded for the project. The wage schedule must be posted in a conspicuous place at the work site for the life of the project in accordance with M.G.L. c. 149 § 27. The wages listed on the wage schedule must be paid to employees performing construction work on the project whether they are employed by the prime contractor, a filed sub-bidder, or any sub-contractor.
- All apprentices working on the project are required to be registered with the Massachusetts Division of Apprentice Standards (DAS). Apprentice must keep his/her apprentice identification card on his/her person during all work hours on the project. An apprentice registered with DAS may be paid the lower apprentice wage rate at the applicable step as provided on the prevailing wage schedule. **If an apprentice rate is not listed on the prevailing wage schedule for the trade in which an apprentice is registered with the DAS, the apprentice must be paid the journeyworker's rate for the trade.**
- The wage rates will remain in effect for the duration of the project, except in the case of multi-year public construction projects. For construction projects lasting longer than one year, awarding authorities must request an updated wage schedule. Awarding authorities are required to request these updates no later than two weeks before the anniversary of the date the contract was executed by the awarding authority and the general contractor. For multi-year CM AT RISK projects, awarding authority must request an annual update no later than two weeks before the anniversary date, determined as the earlier of: (a) the execution date of the GMP Amendment, or (b) the execution date of the first amendment to permit procurement of construction services. Contractors are required to obtain the wage schedules from awarding authorities, and to pay no less than these rates to covered workers. The annual update requirement is not applicable to 27F “rental of equipment” contracts.
- Every contractor or subcontractor which performs construction work on the project is required to submit weekly payroll reports and a Statement of Compliance directly to the awarding authority by mail or email and keep them on file for three years. Each weekly payroll report must contain: the employee’s name, address, occupational classification, hours worked, and wages paid. Do not submit weekly payroll reports to DLS. A sample of a payroll reporting form may be obtained at <http://www.mass.gov/dols/pw>.
- Contractors with questions about the wage rates or classifications included on the wage schedule have an affirmative obligation to inquire with DLS at (617) 626-6953.
- Employees not receiving the prevailing wage rate set forth on the wage schedule may report the violation to the Fair Labor Division of the office of the Attorney General at (617) 727-3465.
- Failure of a contractor or subcontractor to pay the prevailing wage rates listed on the wage schedule to all employees who perform construction work on the project is a violation of the law and subjects the contractor or subcontractor to civil and criminal penalties.

Classification	Effective Date	Base Wage	Health	Pension	Supplemental Unemployment	Total Rate
Construction						
(2 AXLE) DRIVER - EQUIPMENT <i>TEAMSTERS JOINT COUNCIL NO. 10 ZONE A</i>	06/01/2014	\$32.40	\$9.41	\$8.80	\$0.00	\$50.61
	08/01/2014	\$32.40	\$9.91	\$8.80	\$0.00	\$51.11
	12/01/2014	\$32.40	\$9.91	\$9.33	\$0.00	\$51.64
	06/01/2015	\$32.75	\$9.91	\$9.33	\$0.00	\$51.99
	08/01/2015	\$32.75	\$10.41	\$9.33	\$0.00	\$52.49
	12/01/2015	\$32.75	\$10.41	\$10.08	\$0.00	\$53.24
	06/01/2016	\$33.25	\$10.41	\$10.08	\$0.00	\$53.74
	08/01/2016	\$33.25	\$10.91	\$10.08	\$0.00	\$54.24
	12/01/2016	\$33.25	\$10.91	\$10.89	\$0.00	\$55.05
(3 AXLE) DRIVER - EQUIPMENT <i>TEAMSTERS JOINT COUNCIL NO. 10 ZONE A</i>	06/01/2014	\$32.47	\$9.41	\$8.80	\$0.00	\$50.68
	08/01/2014	\$32.47	\$9.91	\$8.80	\$0.00	\$51.18
	12/01/2014	\$32.47	\$9.91	\$9.33	\$0.00	\$51.71
	06/01/2015	\$32.82	\$9.91	\$9.33	\$0.00	\$52.06
	08/01/2015	\$32.82	\$10.41	\$9.33	\$0.00	\$52.56
	12/01/2015	\$32.82	\$10.41	\$10.08	\$0.00	\$53.31
	06/01/2016	\$33.32	\$10.41	\$10.08	\$0.00	\$53.81
	08/01/2016	\$33.32	\$10.91	\$10.08	\$0.00	\$54.31
	12/01/2016	\$33.32	\$10.91	\$10.89	\$0.00	\$55.12
(4 & 5 AXLE) DRIVER - EQUIPMENT <i>TEAMSTERS JOINT COUNCIL NO. 10 ZONE A</i>	06/01/2014	\$32.59	\$9.41	\$8.80	\$0.00	\$50.80
	08/01/2014	\$32.59	\$9.91	\$8.80	\$0.00	\$51.30
	12/01/2014	\$32.59	\$9.91	\$9.33	\$0.00	\$51.83
	06/01/2015	\$32.94	\$9.91	\$9.33	\$0.00	\$52.18
	08/01/2015	\$32.94	\$10.41	\$9.33	\$0.00	\$52.68
	12/01/2015	\$32.94	\$10.41	\$10.08	\$0.00	\$53.43
	06/01/2016	\$33.44	\$10.41	\$10.08	\$0.00	\$53.93
	08/01/2016	\$33.44	\$10.91	\$10.08	\$0.00	\$54.43
	12/01/2016	\$33.44	\$10.91	\$10.89	\$0.00	\$55.24
ADS/SUBMERSIBLE PILOT <i>PILE DRIVER LOCAL 56 (ZONE 1)</i>	08/01/2013	\$84.21	\$9.80	\$18.17	\$0.00	\$112.18
	08/01/2014	\$87.36	\$9.80	\$18.17	\$0.00	\$115.33
	08/01/2015	\$90.51	\$9.80	\$18.17	\$0.00	\$118.48
AIR TRACK OPERATOR <i>LABORERS - ZONE 1</i>	06/01/2014	\$34.85	\$7.30	\$12.70	\$0.00	\$54.85
	12/01/2014	\$35.60	\$7.30	\$12.70	\$0.00	\$55.60
	06/01/2015	\$36.35	\$7.30	\$12.70	\$0.00	\$56.35
	12/01/2015	\$37.10	\$7.30	\$12.70	\$0.00	\$57.10
	06/01/2016	\$37.85	\$7.30	\$12.70	\$0.00	\$57.85
	12/01/2016	\$38.85	\$7.30	\$12.70	\$0.00	\$58.85
For apprentice rates see "Apprentice- LABORER"						
ASBESTOS REMOVER - PIPE / MECH. EQUIPT. <i>HEAT & FROST INSULATORS LOCAL 6 (BOSTON)</i>	06/01/2014	\$31.58	\$10.40	\$5.95	\$0.00	\$47.93
	12/01/2014	\$32.48	\$10.40	\$5.95	\$0.00	\$48.83
	06/01/2015	\$33.43	\$10.40	\$5.95	\$0.00	\$49.78
	12/01/2015	\$34.38	\$10.40	\$5.95	\$0.00	\$50.73

Classification	Effective Date	Base Wage	Health	Pension	Supplemental Unemployment	Total Rate
ASPHALT RAKER <i>LABORERS - ZONE 1</i>	06/01/2014	\$34.35	\$7.30	\$12.70	\$0.00	\$54.35
	12/01/2014	\$35.10	\$7.30	\$12.70	\$0.00	\$55.10
	06/01/2015	\$35.85	\$7.30	\$12.70	\$0.00	\$55.85
	12/01/2015	\$36.60	\$7.30	\$12.70	\$0.00	\$56.60
	06/01/2016	\$37.35	\$7.30	\$12.70	\$0.00	\$57.35
	12/01/2016	\$38.35	\$7.30	\$12.70	\$0.00	\$58.35
For apprentice rates see "Apprentice- LABORER"						
ASPHALT/CONCRETE/CRUSHER PLANT-ON SITE <i>OPERATING ENGINEERS LOCAL 4</i>	12/01/2013	\$40.49	\$10.00	\$14.18	\$0.00	\$64.67
For apprentice rates see "Apprentice- OPERATING ENGINEERS"						
BACKHOE/FRONT-END LOADER <i>OPERATING ENGINEERS LOCAL 4</i>	12/01/2013	\$40.49	\$10.00	\$14.18	\$0.00	\$64.67
For apprentice rates see "Apprentice- OPERATING ENGINEERS"						
BARCO-TYPE JUMPING TAMPER <i>LABORERS - ZONE 1</i>	06/01/2014	\$34.35	\$7.30	\$12.70	\$0.00	\$54.35
	12/01/2014	\$35.10	\$7.30	\$12.70	\$0.00	\$55.10
	06/01/2015	\$35.85	\$7.30	\$12.70	\$0.00	\$55.85
	12/01/2015	\$36.60	\$7.30	\$12.70	\$0.00	\$56.60
	06/01/2016	\$37.35	\$7.30	\$12.70	\$0.00	\$57.35
	12/01/2016	\$38.35	\$7.30	\$12.70	\$0.00	\$58.35
For apprentice rates see "Apprentice- LABORER"						
BLOCK PAVER, RAMMER / CURB SETTER <i>LABORERS - ZONE 1</i>	06/01/2014	\$34.85	\$7.30	\$12.70	\$0.00	\$54.85
	12/01/2014	\$35.60	\$7.30	\$12.70	\$0.00	\$55.60
	06/01/2015	\$36.35	\$7.30	\$12.70	\$0.00	\$56.35
	12/01/2015	\$37.10	\$7.30	\$12.70	\$0.00	\$57.10
	06/01/2016	\$37.85	\$7.30	\$12.70	\$0.00	\$57.85
	12/01/2016	\$38.85	\$7.30	\$12.70	\$0.00	\$58.85
For apprentice rates see "Apprentice- LABORER"						
BOILER MAKER <i>BOILERMAKERS LOCAL 29</i>	01/01/2010	\$37.70	\$6.97	\$11.18	\$0.00	\$55.85

Apprentice - BOILERMAKER - Local 29

Effective Date - 01/01/2010

Step	percent	Apprentice Base Wage	Health	Pension	Supplemental Unemployment	Total Rate
1	65	\$24.51	\$6.97	\$11.18	\$0.00	\$42.66
2	65	\$24.51	\$6.97	\$11.18	\$0.00	\$42.66
3	70	\$26.39	\$6.97	\$11.18	\$0.00	\$44.54
4	75	\$28.28	\$6.97	\$11.18	\$0.00	\$46.43
5	80	\$30.16	\$6.97	\$11.18	\$0.00	\$48.31
6	85	\$32.05	\$6.97	\$11.18	\$0.00	\$50.20
7	90	\$33.93	\$6.97	\$11.18	\$0.00	\$52.08
8	95	\$35.82	\$6.97	\$11.18	\$0.00	\$53.97

Notes:

Apprentice to Journeyworker Ratio:1:5

Classification	Effective Date	Base Wage	Health	Pension	Supplemental Unemployment	Total Rate
BRICK/STONE/ARTIFICIAL MASONRY (INCL. MASONRY WATERPROOFING) <i>BRICKLAYERS LOCAL 3 (BOSTON)</i>	02/01/2014	\$48.06	\$10.18	\$18.15	\$0.00	\$76.39
	08/01/2014	\$48.96	\$10.18	\$18.22	\$0.00	\$77.36
	02/01/2015	\$49.52	\$10.18	\$18.22	\$0.00	\$77.92
	08/01/2015	\$50.42	\$10.18	\$18.29	\$0.00	\$78.89
	02/01/2016	\$50.99	\$10.18	\$18.29	\$0.00	\$79.46
	08/01/2016	\$51.89	\$10.18	\$18.37	\$0.00	\$80.44
	02/01/2017	\$52.46	\$10.18	\$18.37	\$0.00	\$81.01

Apprentice - BRICK/PLASTER/CEMENT MASON - Local 3 Boston

Effective Date - 02/01/2014

Step	percent	Apprentice Base Wage	Health	Pension	Supplemental Unemployment	Total Rate
1	50	\$24.03	\$10.18	\$18.15	\$0.00	\$52.36
2	60	\$28.84	\$10.18	\$18.15	\$0.00	\$57.17
3	70	\$33.64	\$10.18	\$18.15	\$0.00	\$61.97
4	80	\$38.45	\$10.18	\$18.15	\$0.00	\$66.78
5	90	\$43.25	\$10.18	\$18.15	\$0.00	\$71.58

Effective Date - 08/01/2014

Step	percent	Apprentice Base Wage	Health	Pension	Supplemental Unemployment	Total Rate
1	50	\$24.48	\$10.18	\$18.22	\$0.00	\$52.88
2	60	\$29.38	\$10.18	\$18.22	\$0.00	\$57.78
3	70	\$34.27	\$10.18	\$18.22	\$0.00	\$62.67
4	80	\$39.17	\$10.18	\$18.22	\$0.00	\$67.57
5	90	\$44.06	\$10.18	\$18.22	\$0.00	\$72.46

Notes:

Apprentice to Journeyworker Ratio:1:5

BULLDOZER/GRADER/SCRAPER <i>OPERATING ENGINEERS LOCAL 4</i>	12/01/2013	\$40.11	\$10.00	\$14.18	\$0.00	\$64.29
--	------------	---------	---------	---------	--------	---------

For apprentice rates see "Apprentice- OPERATING ENGINEERS"

CAISSON & UNDERPINNING BOTTOM MAN <i>LABORERS - FOUNDATION AND MARINE</i>	06/01/2014	\$35.20	\$7.30	\$12.90	\$0.00	\$55.40
	12/01/2014	\$35.95	\$7.30	\$12.90	\$0.00	\$56.15
	06/01/2015	\$36.70	\$7.30	\$12.90	\$0.00	\$56.90
	12/01/2015	\$37.45	\$7.30	\$12.90	\$0.00	\$57.65
	06/01/2016	\$38.20	\$7.30	\$12.90	\$0.00	\$58.40
	12/01/2016	\$39.20	\$7.30	\$12.90	\$0.00	\$59.40

For apprentice rates see "Apprentice- LABORER"

CAISSON & UNDERPINNING LABORER <i>LABORERS - FOUNDATION AND MARINE</i>	06/01/2014	\$34.05	\$7.30	\$12.90	\$0.00	\$54.25
	12/01/2014	\$34.80	\$7.30	\$12.90	\$0.00	\$55.00
	06/01/2015	\$35.55	\$7.30	\$12.90	\$0.00	\$55.75
	12/01/2015	\$36.30	\$7.30	\$12.90	\$0.00	\$56.50
	06/01/2016	\$37.05	\$7.30	\$12.90	\$0.00	\$57.25
	12/01/2016	\$38.05	\$7.30	\$12.90	\$0.00	\$58.25

For apprentice rates see "Apprentice- LABORER"

Classification	Effective Date	Base Wage	Health	Pension	Supplemental Unemployment	Total Rate
CAISSON & UNDERPINNING TOP MAN <i>LABORERS - FOUNDATION AND MARINE</i>	06/01/2014	\$34.05	\$7.30	\$12.90	\$0.00	\$54.25
	12/01/2014	\$34.80	\$7.30	\$12.90	\$0.00	\$55.00
	06/01/2015	\$35.55	\$7.30	\$12.90	\$0.00	\$55.75
	12/01/2015	\$36.30	\$7.30	\$12.90	\$0.00	\$56.50
	06/01/2016	\$37.05	\$7.30	\$12.90	\$0.00	\$57.25
	12/01/2016	\$38.05	\$7.30	\$12.90	\$0.00	\$58.25
For apprentice rates see "Apprentice- LABORER"						
CARBIDE CORE DRILL OPERATOR <i>LABORERS - ZONE 1</i>	06/01/2014	\$34.35	\$7.30	\$12.70	\$0.00	\$54.35
	12/01/2014	\$35.10	\$7.30	\$12.70	\$0.00	\$55.10
	06/01/2015	\$35.85	\$7.30	\$12.70	\$0.00	\$55.85
	12/01/2015	\$36.60	\$7.30	\$12.70	\$0.00	\$56.60
	06/01/2016	\$37.35	\$7.30	\$12.70	\$0.00	\$57.35
	12/01/2016	\$38.35	\$7.30	\$12.70	\$0.00	\$58.35
For apprentice rates see "Apprentice- LABORER"						
CARPENTER <i>CARPENTERS -ZONE 2 (Eastern Massachusetts)</i>	03/01/2014	\$34.78	\$9.80	\$15.91	\$0.00	\$60.49
	09/01/2014	\$35.55	\$9.80	\$15.91	\$0.00	\$61.26
	03/01/2015	\$36.32	\$9.80	\$15.91	\$0.00	\$62.03

Apprentice - CARPENTER - Zone 2 Eastern MA

Effective Date - 03/01/2014

Step	percent	Apprentice Base Wage	Health	Pension	Supplemental Unemployment	Total Rate
1	50	\$17.39	\$9.80	\$1.57	\$0.00	\$28.76
2	60	\$20.87	\$9.80	\$1.57	\$0.00	\$32.24
3	70	\$24.35	\$9.80	\$11.20	\$0.00	\$45.35
4	75	\$26.09	\$9.80	\$11.20	\$0.00	\$47.09
5	80	\$27.82	\$9.80	\$12.77	\$0.00	\$50.39
6	80	\$27.82	\$9.80	\$12.77	\$0.00	\$50.39
7	90	\$31.30	\$9.80	\$14.34	\$0.00	\$55.44
8	90	\$31.30	\$9.80	\$14.34	\$0.00	\$55.44

Effective Date - 09/01/2014

Step	percent	Apprentice Base Wage	Health	Pension	Supplemental Unemployment	Total Rate
1	50	\$17.78	\$9.80	\$1.57	\$0.00	\$29.15
2	60	\$21.33	\$9.80	\$1.57	\$0.00	\$32.70
3	70	\$24.89	\$9.80	\$11.20	\$0.00	\$45.89
4	75	\$26.66	\$9.80	\$11.20	\$0.00	\$47.66
5	80	\$28.44	\$9.80	\$12.77	\$0.00	\$51.01
6	80	\$28.44	\$9.80	\$12.77	\$0.00	\$51.01
7	90	\$32.00	\$9.80	\$14.34	\$0.00	\$56.14
8	90	\$32.00	\$9.80	\$14.34	\$0.00	\$56.14

Notes:

Apprentice to Journeyworker Ratio:1:5

Classification	Effective Date	Base Wage	Health	Pension	Supplemental Unemployment	Total Rate
CEMENT MASONRY/PLASTERING <i>BRICKLAYERS LOCAL 3 (BOSTON)</i>	07/01/2014	\$43.77	\$10.90	\$18.71	\$1.30	\$74.68
	01/01/2015	\$44.69	\$10.90	\$18.71	\$1.30	\$75.60
	07/01/2015	\$45.29	\$10.90	\$18.71	\$1.30	\$76.20
	01/01/2016	\$46.21	\$10.90	\$18.71	\$1.30	\$77.12

Apprentice - CEMENT MASONRY/PLASTERING - Eastern Mass (Boston)

Effective Date - 07/01/2014

Step	percent	Apprentice Base Wage	Health	Pension	Supplemental Unemployment	Total Rate
1	50	\$21.89	\$10.90	\$12.21	\$1.30	\$46.30
2	60	\$26.26	\$10.90	\$13.71	\$1.30	\$52.17
3	65	\$28.45	\$10.90	\$14.71	\$1.30	\$55.36
4	70	\$30.64	\$10.90	\$15.71	\$1.30	\$58.55
5	75	\$32.83	\$10.90	\$16.71	\$1.30	\$61.74
6	80	\$35.02	\$10.90	\$17.71	\$1.30	\$64.93
7	90	\$39.39	\$10.90	\$18.71	\$1.30	\$70.30

Effective Date - 01/01/2015

Step	percent	Apprentice Base Wage	Health	Pension	Supplemental Unemployment	Total Rate
1	50	\$22.35	\$10.90	\$12.21	\$1.30	\$46.76
2	60	\$26.81	\$10.90	\$13.71	\$1.30	\$52.72
3	65	\$29.05	\$10.90	\$14.71	\$1.30	\$55.96
4	70	\$31.28	\$10.90	\$15.71	\$1.30	\$59.19
5	75	\$33.52	\$10.90	\$16.71	\$1.30	\$62.43
6	80	\$35.75	\$10.90	\$17.71	\$1.30	\$65.66
7	90	\$40.22	\$10.90	\$18.71	\$1.30	\$71.13

Notes:

Steps 3,4 are 500 hrs. All other steps are 1,000 hrs.

Apprentice to Journeyworker Ratio:1:3

CHAIN SAW OPERATOR <i>LABORERS - ZONE 1</i>	06/01/2014	\$34.35	\$7.30	\$12.70	\$0.00	\$54.35
	12/01/2014	\$35.10	\$7.30	\$12.70	\$0.00	\$55.10
	06/01/2015	\$35.85	\$7.30	\$12.70	\$0.00	\$55.85
	12/01/2015	\$36.60	\$7.30	\$12.70	\$0.00	\$56.60
	06/01/2016	\$37.35	\$7.30	\$12.70	\$0.00	\$57.35
	12/01/2016	\$38.35	\$7.30	\$12.70	\$0.00	\$58.35

For apprentice rates see "Apprentice- LABORER"

CLAM SHELLS/SLURRY BUCKETS/HEADING MACHINES <i>OPERATING ENGINEERS LOCAL 4</i>	12/01/2013	\$41.49	\$10.00	\$14.18	\$0.00	\$65.67
---	------------	---------	---------	---------	--------	---------

For apprentice rates see "Apprentice- OPERATING ENGINEERS"

COMPRESSOR OPERATOR <i>OPERATING ENGINEERS LOCAL 4</i>	12/01/2013	\$28.11	\$10.00	\$14.18	\$0.00	\$52.29
---	------------	---------	---------	---------	--------	---------

For apprentice rates see "Apprentice- OPERATING ENGINEERS"

Classification	Effective Date	Base Wage	Health	Pension	Supplemental Unemployment	Total Rate
DELEADER (BRIDGE) PAINTERS LOCAL 35 - ZONE 2	07/01/2014	\$46.76	\$7.85	\$16.10	\$0.00	\$70.71
	01/01/2015	\$47.66	\$7.85	\$16.10	\$0.00	\$71.61
	07/01/2015	\$48.56	\$7.85	\$16.10	\$0.00	\$72.51
	01/01/2016	\$49.51	\$7.85	\$16.10	\$0.00	\$73.46
	07/01/2016	\$50.46	\$7.85	\$16.10	\$0.00	\$74.41
	01/01/2017	\$51.41	\$7.85	\$16.10	\$0.00	\$75.36

Apprentice - PAINTER Local 35 - BRIDGES/TANKS

Effective Date - 07/01/2014

Step	percent	Apprentice Base Wage	Health	Pension	Supplemental Unemployment	Total Rate
1	50	\$23.38	\$7.85	\$0.00	\$0.00	\$31.23
2	55	\$25.72	\$7.85	\$3.66	\$0.00	\$37.23
3	60	\$28.06	\$7.85	\$3.99	\$0.00	\$39.90
4	65	\$30.39	\$7.85	\$4.32	\$0.00	\$42.56
5	70	\$32.73	\$7.85	\$14.11	\$0.00	\$54.69
6	75	\$35.07	\$7.85	\$14.44	\$0.00	\$57.36
7	80	\$37.41	\$7.85	\$14.77	\$0.00	\$60.03
8	90	\$42.08	\$7.85	\$15.44	\$0.00	\$65.37

Effective Date - 01/01/2015

Step	percent	Apprentice Base Wage	Health	Pension	Supplemental Unemployment	Total Rate
1	50	\$23.83	\$7.85	\$0.00	\$0.00	\$31.68
2	55	\$26.21	\$7.85	\$3.66	\$0.00	\$37.72
3	60	\$28.60	\$7.85	\$3.99	\$0.00	\$40.44
4	65	\$30.98	\$7.85	\$4.32	\$0.00	\$43.15
5	70	\$33.36	\$7.85	\$14.11	\$0.00	\$55.32
6	75	\$35.75	\$7.85	\$14.44	\$0.00	\$58.04
7	80	\$38.13	\$7.85	\$14.77	\$0.00	\$60.75
8	90	\$42.89	\$7.85	\$15.44	\$0.00	\$66.18

Notes:

Steps are 750 hrs.

Apprentice to Journeyworker Ratio:1:1

DEMO: ADZEMAN LABORERS - ZONE 1	06/01/2014	\$34.25	\$7.30	\$12.70	\$0.00	\$54.25
	12/01/2014	\$35.00	\$7.30	\$12.70	\$0.00	\$55.00
	06/01/2015	\$35.75	\$7.30	\$12.70	\$0.00	\$55.75
	12/01/2015	\$36.50	\$7.30	\$12.70	\$0.00	\$56.50

For apprentice rates see "Apprentice- LABORER"

DEMO: BACKHOE/LOADER/HAMMER OPERATOR LABORERS - ZONE 1	06/01/2014	\$35.25	\$7.30	\$12.70	\$0.00	\$55.25
	12/01/2014	\$36.00	\$7.30	\$12.70	\$0.00	\$56.00
	06/01/2015	\$36.75	\$7.30	\$12.70	\$0.00	\$56.75
	12/01/2015	\$37.50	\$7.30	\$12.70	\$0.00	\$57.50

For apprentice rates see "Apprentice- LABORER"

Classification	Effective Date	Base Wage	Health	Pension	Supplemental Unemployment	Total Rate
DEMO: BURNERS <i>LABORERS - ZONE 1</i>	06/01/2014	\$35.00	\$7.30	\$12.70	\$0.00	\$55.00
	12/01/2014	\$35.75	\$7.30	\$12.70	\$0.00	\$55.75
	06/01/2015	\$36.50	\$7.30	\$12.70	\$0.00	\$56.50
	12/01/2015	\$37.25	\$7.30	\$12.70	\$0.00	\$57.25
For apprentice rates see "Apprentice- LABORER"						
DEMO: CONCRETE CUTTER/SAWYER <i>LABORERS - ZONE 1</i>	06/01/2014	\$35.25	\$7.30	\$12.70	\$0.00	\$55.25
	12/01/2014	\$36.00	\$7.30	\$12.70	\$0.00	\$56.00
	06/01/2015	\$36.75	\$7.30	\$12.70	\$0.00	\$56.75
	12/01/2015	\$37.50	\$7.30	\$12.70	\$0.00	\$57.50
For apprentice rates see "Apprentice- LABORER"						
DEMO: JACKHAMMER OPERATOR <i>LABORERS - ZONE 1</i>	06/01/2014	\$35.00	\$7.30	\$12.70	\$0.00	\$55.00
	12/01/2014	\$35.75	\$7.30	\$12.70	\$0.00	\$55.75
	06/01/2015	\$36.50	\$7.30	\$12.70	\$0.00	\$56.50
	12/01/2015	\$37.25	\$7.30	\$12.70	\$0.00	\$57.25
For apprentice rates see "Apprentice- LABORER"						
DEMO: WRECKING LABORER <i>LABORERS - ZONE 1</i>	06/01/2014	\$34.25	\$7.30	\$12.70	\$0.00	\$54.25
	12/01/2014	\$35.00	\$7.30	\$12.70	\$0.00	\$55.00
	06/01/2015	\$35.75	\$7.30	\$12.70	\$0.00	\$55.75
	12/01/2015	\$36.50	\$7.30	\$12.70	\$0.00	\$56.50
For apprentice rates see "Apprentice- LABORER"						
DIRECTIONAL DRILL MACHINE OPERATOR <i>OPERATING ENGINEERS LOCAL 4</i>	12/01/2013	\$40.11	\$10.00	\$14.18	\$0.00	\$64.29
For apprentice rates see "Apprentice- OPERATING ENGINEERS"						
DIVER <i>PILE DRIVER LOCAL 56 (ZONE 1)</i>	08/01/2013	\$56.14	\$9.80	\$18.17	\$0.00	\$84.11
	08/01/2014	\$58.24	\$9.80	\$18.17	\$0.00	\$86.21
	08/01/2015	\$60.34	\$9.80	\$18.17	\$0.00	\$88.31
DIVER TENDER <i>PILE DRIVER LOCAL 56 (ZONE 1)</i>	08/01/2013	\$40.10	\$9.80	\$18.17	\$0.00	\$68.07
	08/01/2014	\$41.60	\$9.80	\$18.17	\$0.00	\$69.57
	08/01/2015	\$43.10	\$9.80	\$18.17	\$0.00	\$71.07
DIVER TENDER (EFFLUENT) <i>PILE DRIVER LOCAL 56 (ZONE 1)</i>	08/01/2013	\$60.15	\$9.80	\$18.17	\$0.00	\$88.12
	08/01/2014	\$62.40	\$9.80	\$18.17	\$0.00	\$90.37
	08/01/2015	\$64.65	\$9.80	\$18.17	\$0.00	\$92.62
DIVER/SLURRY (EFFLUENT) <i>PILE DRIVER LOCAL 56 (ZONE 1)</i>	08/01/2013	\$84.21	\$9.80	\$18.17	\$0.00	\$112.18
	08/01/2014	\$87.36	\$9.80	\$18.17	\$0.00	\$115.33
	08/01/2015	\$90.51	\$9.80	\$18.17	\$0.00	\$118.48
DRAWBRIDGE OPERATOR (Construction) <i>ELECTRICIANS LOCAL 103</i>	03/01/2014	\$44.45	\$13.00	\$14.68	\$0.00	\$72.13
	09/01/2014	\$45.12	\$13.00	\$14.70	\$0.00	\$72.82
	03/01/2015	\$45.84	\$13.00	\$14.72	\$0.00	\$73.56
	09/01/2015	\$46.80	\$13.00	\$14.75	\$0.00	\$74.55
	03/01/2016	\$47.75	\$13.00	\$14.78	\$0.00	\$75.53
For apprentice rates see "Apprentice- ELECTRICIAN"						
ELECTRICIAN <i>ELECTRICIANS LOCAL 103</i>	03/01/2014	\$44.45	\$13.00	\$14.68	\$0.00	\$72.13
	09/01/2014	\$45.12	\$13.00	\$14.70	\$0.00	\$72.82
	03/01/2015	\$45.84	\$13.00	\$14.72	\$0.00	\$73.56
	09/01/2015	\$46.80	\$13.00	\$14.75	\$0.00	\$74.55
	03/01/2016	\$47.75	\$13.00	\$14.78	\$0.00	\$75.53

Classification

Effective Date Base Wage Health Pension Supplemental Unemployment Total Rate

Apprentice - ELECTRICIAN - Local 103

Effective Date - 03/01/2014

Step	percent	Apprentice Base Wage	Health	Pension	Supplemental Unemployment	Total Rate
1	40	\$17.78	\$13.00	\$0.53	\$0.00	\$31.31
2	40	\$17.78	\$13.00	\$0.53	\$0.00	\$31.31
3	45	\$20.00	\$13.00	\$11.04	\$0.00	\$44.04
4	45	\$20.00	\$13.00	\$11.04	\$0.00	\$44.04
5	50	\$22.23	\$13.00	\$11.37	\$0.00	\$46.60
6	55	\$24.45	\$13.00	\$11.70	\$0.00	\$49.15
7	60	\$26.67	\$13.00	\$12.03	\$0.00	\$51.70
8	65	\$28.89	\$13.00	\$12.37	\$0.00	\$54.26
9	70	\$31.12	\$13.00	\$12.69	\$0.00	\$56.81
10	75	\$33.34	\$13.00	\$13.03	\$0.00	\$59.37

Effective Date - 09/01/2014

Step	percent	Apprentice Base Wage	Health	Pension	Supplemental Unemployment	Total Rate
1	40	\$18.05	\$13.00	\$0.54	\$0.00	\$31.59
2	40	\$18.05	\$13.00	\$0.54	\$0.00	\$31.59
3	45	\$20.30	\$13.00	\$11.05	\$0.00	\$44.35
4	45	\$20.30	\$13.00	\$11.05	\$0.00	\$44.35
5	50	\$22.56	\$13.00	\$11.38	\$0.00	\$46.94
6	55	\$24.82	\$13.00	\$11.71	\$0.00	\$49.53
7	60	\$27.07	\$13.00	\$12.04	\$0.00	\$52.11
8	65	\$29.33	\$13.00	\$12.38	\$0.00	\$54.71
9	70	\$31.58	\$13.00	\$12.71	\$0.00	\$57.29
10	75	\$33.84	\$13.00	\$13.05	\$0.00	\$59.89

Notes: :
App Prior 1/1/03; 30/35/40/45/50/55/65/70/75/80

Apprentice to Journeyworker Ratio:2:3***

ELEVATOR CONSTRUCTOR ELEVATOR CONSTRUCTORS LOCAL 4	01/01/2012	\$52.45	\$8.78	\$6.96	\$0.00	\$68.19
---	------------	---------	--------	--------	--------	---------

Apprentice - ELEVATOR CONSTRUCTOR - Local 4

Effective Date - 01/01/2012

Step	percent	Apprentice Base Wage	Health	Pension	Supplemental Unemployment	Total Rate
1	50	\$26.23	\$8.78	\$0.00	\$0.00	\$35.01
2	55	\$28.85	\$8.78	\$6.96	\$0.00	\$44.59
3	65	\$34.09	\$8.78	\$6.96	\$0.00	\$49.83
4	70	\$36.72	\$8.78	\$6.96	\$0.00	\$52.46
5	80	\$41.96	\$8.78	\$6.96	\$0.00	\$57.70

Notes:

Steps 1-2 are 6 mos.; Steps 3-5 are 1 year

Apprentice to Journeyworker Ratio:1:1

ELEVATOR CONSTRUCTOR HELPER <i>ELEVATOR CONSTRUCTORS LOCAL 4</i>	01/01/2012	\$38.59	\$8.78	\$6.96	\$0.00	\$54.33
---	------------	---------	--------	--------	--------	---------

For apprentice rates see "Apprentice - ELEVATOR CONSTRUCTOR"

FENCE & GUARD RAIL ERECTOR <i>LABORERS - ZONE 1</i>	06/01/2014	\$34.35	\$7.30	\$12.70	\$0.00	\$54.35
	12/01/2014	\$35.10	\$7.30	\$12.70	\$0.00	\$55.10
	06/01/2015	\$35.85	\$7.30	\$12.70	\$0.00	\$55.85
	12/01/2015	\$36.60	\$7.30	\$12.70	\$0.00	\$56.60
	06/01/2016	\$37.35	\$7.30	\$12.70	\$0.00	\$57.35
	12/01/2016	\$38.35	\$7.30	\$12.70	\$0.00	\$58.35

For apprentice rates see "Apprentice- LABORER"

FIELD ENG.INST.PERSON-BLDG,SITE,HVY/HWY <i>OPERATING ENGINEERS LOCAL 4</i>	05/01/2014	\$38.87	\$10.00	\$14.18	\$0.00	\$63.05
---	------------	---------	---------	---------	--------	---------

For apprentice rates see "Apprentice- OPERATING ENGINEERS"

FIELD ENG.PARTY CHIEF-BLDG,SITE,HVY/HWY <i>OPERATING ENGINEERS LOCAL 4</i>	05/01/2014	\$40.29	\$10.00	\$14.18	\$0.00	\$64.47
---	------------	---------	---------	---------	--------	---------

For apprentice rates see "Apprentice- OPERATING ENGINEERS"

FIELD ENG.ROD PERSON-BLDG,SITE,HVY/HWY <i>OPERATING ENGINEERS LOCAL 4</i>	05/01/2014	\$20.92	\$10.00	\$14.18	\$0.00	\$45.10
--	------------	---------	---------	---------	--------	---------

For apprentice rates see "Apprentice- OPERATING ENGINEERS"

FIRE ALARM INSTALLER <i>ELECTRICIANS LOCAL 103</i>	03/01/2014	\$44.45	\$13.00	\$14.68	\$0.00	\$72.13
	09/01/2014	\$45.12	\$13.00	\$14.70	\$0.00	\$72.82
	03/01/2015	\$45.84	\$13.00	\$14.72	\$0.00	\$73.56
	09/01/2015	\$46.80	\$13.00	\$14.75	\$0.00	\$74.55
	03/01/2016	\$47.75	\$13.00	\$14.78	\$0.00	\$75.53

For apprentice rates see "Apprentice- ELECTRICIAN"

FIRE ALARM REPAIR / MAINTENANCE <i>LOCAL 103</i> / COMMISSIONING <i>ELECTRICIANS</i>	03/01/2014	\$33.44	\$13.00	\$13.03	\$0.00	\$59.47
	09/01/2014	\$33.84	\$13.00	\$13.05	\$0.00	\$59.89
	03/01/2015	\$34.38	\$13.00	\$13.06	\$0.00	\$60.44
	09/01/2015	\$35.10	\$13.00	\$13.08	\$0.00	\$61.18
	03/01/2016	\$35.81	\$13.00	\$13.10	\$0.00	\$61.91

For apprentice rates see "Apprentice- TELECOMMUNICATIONS TECHNICIAN"

FIREMAN (ASST. ENGINEER) <i>OPERATING ENGINEERS LOCAL 4</i>	12/01/2013	\$33.76	\$10.00	\$14.18	\$0.00	\$57.94
--	------------	---------	---------	---------	--------	---------

For apprentice rates see "Apprentice- OPERATING ENGINEERS"

Classification	Effective Date	Base Wage	Health	Pension	Supplemental Unemployment	Total Rate
FLAGGER & SIGNALER <i>LABORERS - ZONE 1</i>	06/01/2014	\$20.50	\$7.30	\$12.70	\$0.00	\$40.50
	12/01/2014	\$20.50	\$7.30	\$12.70	\$0.00	\$40.50
	06/01/2015	\$20.50	\$7.30	\$12.70	\$0.00	\$40.50
	12/01/2015	\$20.50	\$7.30	\$12.70	\$0.00	\$40.50
	06/01/2016	\$20.50	\$7.30	\$12.70	\$0.00	\$40.50
	12/01/2016	\$20.50	\$7.30	\$12.70	\$0.00	\$40.50

For apprentice rates see "Apprentice- LABORER"

FLOORCOVERER <i>FLOORCOVERERS LOCAL 2168 ZONE 1</i>	03/01/2014	\$39.87	\$9.80	\$16.96	\$0.00	\$66.63
--	------------	---------	--------	---------	--------	---------

Apprentice - FLOORCOVERER - Local 2168 Zone 1

Effective Date - 03/01/2014

Step	percent	Apprentice Base Wage	Health	Pension	Supplemental Unemployment	Total Rate
1	50	\$19.94	\$9.80	\$1.79	\$0.00	\$31.53
2	55	\$21.93	\$9.80	\$1.79	\$0.00	\$33.52
3	60	\$23.92	\$9.80	\$11.59	\$0.00	\$45.31
4	65	\$25.92	\$9.80	\$11.59	\$0.00	\$47.31
5	70	\$27.91	\$9.80	\$13.38	\$0.00	\$51.09
6	75	\$29.90	\$9.80	\$13.38	\$0.00	\$53.08
7	80	\$31.90	\$9.80	\$15.17	\$0.00	\$56.87
8	85	\$33.89	\$9.80	\$15.17	\$0.00	\$58.86

Notes:

Steps are 750 hrs.

Apprentice to Journeyworker Ratio:1:1

FORK LIFT/CHERRY PICKER <i>OPERATING ENGINEERS LOCAL 4</i>	12/01/2013	\$40.49	\$10.00	\$14.18	\$0.00	\$64.67
---	------------	---------	---------	---------	--------	---------

For apprentice rates see "Apprentice- OPERATING ENGINEERS"

GENERATOR/LIGHTING PLANT/HEATERS <i>OPERATING ENGINEERS LOCAL 4</i>	12/01/2013	\$28.11	\$10.00	\$14.18	\$0.00	\$52.29
--	------------	---------	---------	---------	--------	---------

For apprentice rates see "Apprentice- OPERATING ENGINEERS"

GLAZIER (GLASS PLANK/AIR BARRIER/INTERIOR SYSTEMS) <i>GLAZIERS LOCAL 35 (ZONE 2)</i>	07/01/2014	\$36.26	\$7.85	\$16.10	\$0.00	\$60.21
	01/01/2015	\$37.16	\$7.85	\$16.10	\$0.00	\$61.11
	07/01/2015	\$38.06	\$7.85	\$16.10	\$0.00	\$62.01
	01/01/2016	\$39.01	\$7.85	\$16.10	\$0.00	\$62.96
	07/01/2016	\$39.96	\$7.85	\$16.10	\$0.00	\$63.91
	01/01/2017	\$40.91	\$7.85	\$16.10	\$0.00	\$64.86

Classification

Effective Date Base Wage Health Pension Supplemental Unemployment Total Rate

Apprentice - GLAZIER - Local 35 Zone 2

Effective Date - 07/01/2014

Step	percent	Apprentice Base Wage	Health	Pension	Supplemental Unemployment	Total Rate
1	50	\$18.13	\$7.85	\$0.00	\$0.00	\$25.98
2	55	\$19.94	\$7.85	\$3.66	\$0.00	\$31.45
3	60	\$21.76	\$7.85	\$3.99	\$0.00	\$33.60
4	65	\$23.57	\$7.85	\$4.32	\$0.00	\$35.74
5	70	\$25.38	\$7.85	\$14.11	\$0.00	\$47.34
6	75	\$27.20	\$7.85	\$14.44	\$0.00	\$49.49
7	80	\$29.01	\$7.85	\$14.77	\$0.00	\$51.63
8	90	\$32.63	\$7.85	\$15.44	\$0.00	\$55.92

Effective Date - 01/01/2015

Step	percent	Apprentice Base Wage	Health	Pension	Supplemental Unemployment	Total Rate
1	50	\$18.58	\$7.85	\$0.00	\$0.00	\$26.43
2	55	\$20.44	\$7.85	\$3.66	\$0.00	\$31.95
3	60	\$22.30	\$7.85	\$3.99	\$0.00	\$34.14
4	65	\$24.15	\$7.85	\$4.32	\$0.00	\$36.32
5	70	\$26.01	\$7.85	\$14.11	\$0.00	\$47.97
6	75	\$27.87	\$7.85	\$14.44	\$0.00	\$50.16
7	80	\$29.73	\$7.85	\$14.77	\$0.00	\$52.35
8	90	\$33.44	\$7.85	\$15.44	\$0.00	\$56.73

Notes:

Steps are 750 hrs.

Apprentice to Journeyworker Ratio:1:1

HOISTING ENGINEER/CRANES/GRADALLS OPERATING ENGINEERS LOCAL 4	12/01/2013	\$40.49	\$10.00	\$14.18	\$0.00	\$64.67
--	------------	---------	---------	---------	--------	---------

Classification

Effective Date Base Wage Health Pension Supplemental Unemployment Total Rate

Apprentice - OPERATING ENGINEERS - Local 4

Effective Date - 12/01/2013

Step	percent	Apprentice Base Wage	Health	Pension	Supplemental Unemployment	Total Rate
1	55	\$22.27	\$10.00	\$0.00	\$0.00	\$32.27
2	60	\$24.29	\$10.00	\$14.18	\$0.00	\$48.47
3	65	\$26.32	\$10.00	\$14.18	\$0.00	\$50.50
4	70	\$28.34	\$10.00	\$14.18	\$0.00	\$52.52
5	75	\$30.37	\$10.00	\$14.18	\$0.00	\$54.55
6	80	\$32.39	\$10.00	\$14.18	\$0.00	\$56.57
7	85	\$34.42	\$10.00	\$14.18	\$0.00	\$58.60
8	90	\$36.44	\$10.00	\$14.18	\$0.00	\$60.62

Notes:

Apprentice to Journeyworker Ratio:1:6

HVAC (DUCTWORK) SHEETMETAL WORKERS LOCAL 17 - A	02/01/2014	\$42.76	\$9.82	\$19.74	\$2.17	\$74.49
	08/01/2014	\$43.61	\$9.82	\$19.74	\$2.17	\$75.34
	02/01/2015	\$44.51	\$9.82	\$19.74	\$2.17	\$76.24
	08/01/2015	\$45.51	\$9.82	\$19.74	\$2.17	\$77.24
	02/01/2016	\$46.51	\$9.82	\$19.74	\$2.17	\$78.24
	08/01/2016	\$47.66	\$9.82	\$19.74	\$2.17	\$79.39
	02/01/2017	\$48.76	\$9.82	\$19.74	\$2.17	\$80.49
	08/01/2017	\$49.86	\$9.82	\$19.74	\$2.17	\$81.59
	02/01/2018	\$51.01	\$9.82	\$19.74	\$2.17	\$82.74

For apprentice rates see "Apprentice- SHEET METAL WORKER"

HVAC (ELECTRICAL CONTROLS) ELECTRICIANS LOCAL 103	03/01/2014	\$44.45	\$13.00	\$14.68	\$0.00	\$72.13
	09/01/2014	\$45.12	\$13.00	\$14.70	\$0.00	\$72.82
	03/01/2015	\$45.84	\$13.00	\$14.72	\$0.00	\$73.56
	09/01/2015	\$46.80	\$13.00	\$14.75	\$0.00	\$74.55
	03/01/2016	\$47.75	\$13.00	\$14.78	\$0.00	\$75.53

For apprentice rates see "Apprentice- ELECTRICIAN"

HVAC (TESTING AND BALANCING - AIR) SHEETMETAL WORKERS LOCAL 17 - A	02/01/2014	\$42.76	\$9.82	\$19.74	\$2.17	\$74.49
	08/01/2014	\$43.61	\$9.82	\$19.74	\$2.17	\$75.34
	02/01/2015	\$44.51	\$9.82	\$19.74	\$2.17	\$76.24
	08/01/2015	\$45.51	\$9.82	\$19.74	\$2.17	\$77.24
	02/01/2016	\$46.51	\$9.82	\$19.74	\$2.17	\$78.24
	08/01/2016	\$47.66	\$9.82	\$19.74	\$2.17	\$79.39
	02/01/2017	\$48.76	\$9.82	\$19.74	\$2.17	\$80.49
	08/01/2017	\$49.86	\$9.82	\$19.74	\$2.17	\$81.59
	02/01/2018	\$51.01	\$9.82	\$19.74	\$2.17	\$82.74

For apprentice rates see "Apprentice- SHEET METAL WORKER"

Classification	Effective Date	Base Wage	Health	Pension	Supplemental Unemployment	Total Rate
HVAC (TESTING AND BALANCING -WATER) <i>PIPEFITTERS LOCAL 537</i>	03/01/2014	\$48.19	\$9.20	\$16.14	\$0.00	\$73.53
	09/01/2014	\$49.19	\$9.20	\$16.14	\$0.00	\$74.53
	03/01/2015	\$50.19	\$9.20	\$16.14	\$0.00	\$75.53
	09/01/2015	\$51.19	\$9.20	\$16.14	\$0.00	\$76.53
	03/01/2016	\$52.19	\$9.20	\$16.14	\$0.00	\$77.53
	09/01/2016	\$53.19	\$9.20	\$16.14	\$0.00	\$78.53
	03/01/2017	\$54.19	\$9.20	\$16.14	\$0.00	\$79.53
For apprentice rates see "Apprentice- PIPEFITTER" or "PLUMBER/PIPEFITTER"						
HVAC MECHANIC <i>PIPEFITTERS LOCAL 537</i>	03/01/2014	\$48.19	\$9.20	\$16.14	\$0.00	\$73.53
	09/01/2014	\$49.19	\$9.20	\$16.14	\$0.00	\$74.53
	03/01/2015	\$50.19	\$9.20	\$16.14	\$0.00	\$75.53
	09/01/2015	\$51.19	\$9.20	\$16.14	\$0.00	\$76.53
	03/01/2016	\$52.19	\$9.20	\$16.14	\$0.00	\$77.53
	09/01/2016	\$53.19	\$9.20	\$16.14	\$0.00	\$78.53
	03/01/2017	\$54.19	\$9.20	\$16.14	\$0.00	\$79.53
For apprentice rates see "Apprentice- PIPEFITTER" or "PLUMBER/PIPEFITTER"						
HYDRAULIC DRILLS <i>LABORERS - ZONE 1</i>	06/01/2014	\$34.85	\$7.30	\$12.70	\$0.00	\$54.85
	12/01/2014	\$35.60	\$7.30	\$12.70	\$0.00	\$55.60
	06/01/2015	\$36.35	\$7.30	\$12.70	\$0.00	\$56.35
	12/01/2015	\$37.10	\$7.30	\$12.70	\$0.00	\$57.10
	06/01/2016	\$37.85	\$7.30	\$12.70	\$0.00	\$57.85
	12/01/2016	\$38.85	\$7.30	\$12.70	\$0.00	\$58.85
For apprentice rates see "Apprentice- LABORER"						
INSULATOR (PIPES & TANKS) <i>HEAT & FROST INSULATORS LOCAL 6 (BOSTON)</i>	09/01/2013	\$42.11	\$10.95	\$12.10	\$0.00	\$65.16
	09/01/2014	\$44.11	\$10.95	\$12.10	\$0.00	\$67.16

Apprentice - ASBESTOS INSULATOR (Pipes & Tanks) - Local 6 Boston

Effective Date - 09/01/2013

Step	percent	Apprentice Base Wage	Health	Pension	Supplemental Unemployment	Total Rate
1	50	\$21.06	\$10.95	\$9.00	\$0.00	\$41.01
2	60	\$25.27	\$10.95	\$9.62	\$0.00	\$45.84
3	70	\$29.48	\$10.95	\$10.24	\$0.00	\$50.67
4	80	\$33.69	\$10.95	\$10.86	\$0.00	\$55.50

Effective Date - 09/01/2014

Step	percent	Apprentice Base Wage	Health	Pension	Supplemental Unemployment	Total Rate
1	50	\$22.06	\$10.95	\$9.00	\$0.00	\$42.01
2	60	\$26.47	\$10.95	\$9.62	\$0.00	\$47.04
3	70	\$30.88	\$10.95	\$10.24	\$0.00	\$52.07
4	80	\$35.29	\$10.95	\$10.86	\$0.00	\$57.10

Notes:

Steps are 1 year

Apprentice to Journeyworker Ratio:1:4

Classification	Effective Date	Base Wage	Health	Pension	Supplemental Unemployment	Total Rate
IRONWORKER/WELDER <i>IRONWORKERS LOCAL 7 (BOSTON AREA)</i>	03/16/2014	\$41.19	\$7.70	\$19.25	\$0.00	\$68.14

Apprentice - IRONWORKER - Local 7 Boston

Effective Date - 03/16/2014

Step	percent	Apprentice Base Wage	Health	Pension	Supplemental Unemployment	Total Rate
1	60	\$24.71	\$7.70	\$19.25	\$0.00	\$51.66
2	70	\$28.83	\$7.70	\$19.25	\$0.00	\$55.78
3	75	\$30.89	\$7.70	\$19.25	\$0.00	\$57.84
4	80	\$32.95	\$7.70	\$19.25	\$0.00	\$59.90
5	85	\$35.01	\$7.70	\$19.25	\$0.00	\$61.96
6	90	\$37.07	\$7.70	\$19.25	\$0.00	\$64.02

Notes:

** Structural 1:6; Ornamental 1:4

Apprentice to Journeyworker Ratio:**

JACKHAMMER & PAVING BREAKER OPERATOR <i>LABORERS - ZONE 1</i>	06/01/2014	\$34.35	\$7.30	\$12.70	\$0.00	\$54.35
	12/01/2014	\$35.10	\$7.30	\$12.70	\$0.00	\$55.10
	06/01/2015	\$35.85	\$7.30	\$12.70	\$0.00	\$55.85
	12/01/2015	\$36.60	\$7.30	\$12.70	\$0.00	\$56.60
	06/01/2016	\$37.35	\$7.30	\$12.70	\$0.00	\$57.35
	12/01/2016	\$38.35	\$7.30	\$12.70	\$0.00	\$58.35

For apprentice rates see "Apprentice- LABORER"

LABORER <i>LABORERS - ZONE 1</i>	06/01/2014	\$34.10	\$7.30	\$12.70	\$0.00	\$54.10
	12/01/2014	\$34.85	\$7.30	\$12.70	\$0.00	\$54.85
	06/01/2015	\$35.60	\$7.30	\$12.70	\$0.00	\$55.60
	12/01/2015	\$36.35	\$7.30	\$12.70	\$0.00	\$56.35
	06/01/2016	\$37.10	\$7.30	\$12.70	\$0.00	\$57.10
	12/01/2016	\$38.10	\$7.30	\$12.70	\$0.00	\$58.10

Classification

Effective Date Base Wage Health Pension Supplemental Unemployment Total Rate

Apprentice - LABORER - Zone 1

Effective Date - 06/01/2014

Step	percent	Apprentice Base Wage	Health	Pension	Supplemental Unemployment	Total Rate
1	60	\$20.46	\$7.30	\$12.70	\$0.00	\$40.46
2	70	\$23.87	\$7.30	\$12.70	\$0.00	\$43.87
3	80	\$27.28	\$7.30	\$12.70	\$0.00	\$47.28
4	90	\$30.69	\$7.30	\$12.70	\$0.00	\$50.69

Effective Date - 12/01/2014

Step	percent	Apprentice Base Wage	Health	Pension	Supplemental Unemployment	Total Rate
1	60	\$20.91	\$7.30	\$12.70	\$0.00	\$40.91
2	70	\$24.40	\$7.30	\$12.70	\$0.00	\$44.40
3	80	\$27.88	\$7.30	\$12.70	\$0.00	\$47.88
4	90	\$31.37	\$7.30	\$12.70	\$0.00	\$51.37

Notes:

Apprentice to Journeyworker Ratio:1:5

LABORER: CARPENTER TENDER LABORERS - ZONE 1	06/01/2014	\$34.10	\$7.30	\$12.70	\$0.00	\$54.10
	12/01/2014	\$34.85	\$7.30	\$12.70	\$0.00	\$54.85
	06/01/2015	\$35.60	\$7.30	\$12.70	\$0.00	\$55.60
	12/01/2015	\$36.35	\$7.30	\$12.70	\$0.00	\$56.35
	06/01/2016	\$37.10	\$7.30	\$12.70	\$0.00	\$57.10
	12/01/2016	\$38.10	\$7.30	\$12.70	\$0.00	\$58.10

For apprentice rates see "Apprentice- LABORER"

LABORER: CEMENT FINISHER TENDER LABORERS - ZONE 1	06/01/2014	\$34.10	\$7.30	\$12.70	\$0.00	\$54.10
	12/01/2014	\$34.85	\$7.30	\$12.70	\$0.00	\$54.85
	06/01/2015	\$35.60	\$7.30	\$12.70	\$0.00	\$55.60
	12/01/2015	\$36.35	\$7.30	\$12.70	\$0.00	\$56.35
	06/01/2016	\$37.10	\$7.30	\$12.70	\$0.00	\$57.10
	12/01/2016	\$38.10	\$7.30	\$12.70	\$0.00	\$58.10

For apprentice rates see "Apprentice- LABORER"

LABORER: HAZARDOUS WASTE/ASBESTOS REMOVER LABORERS - ZONE 1	06/01/2014	\$34.25	\$7.30	\$12.70	\$0.00	\$54.25
	12/01/2014	\$35.00	\$7.30	\$12.70	\$0.00	\$55.00
	06/01/2015	\$35.75	\$7.30	\$12.70	\$0.00	\$55.75
	12/01/2015	\$36.50	\$7.30	\$12.70	\$0.00	\$56.50

For apprentice rates see "Apprentice- LABORER"

LABORER: MASON TENDER LABORERS - ZONE 1	06/01/2014	\$34.35	\$7.30	\$12.70	\$0.00	\$54.35
	12/01/2014	\$35.10	\$7.30	\$12.70	\$0.00	\$55.10
	06/01/2015	\$35.85	\$7.30	\$12.70	\$0.00	\$55.85
	12/01/2015	\$36.60	\$7.30	\$12.70	\$0.00	\$56.60
	06/01/2016	\$37.35	\$7.30	\$12.70	\$0.00	\$57.35
	12/01/2016	\$38.35	\$7.30	\$12.70	\$0.00	\$58.35

For apprentice rates see "Apprentice- LABORER"

Classification	Effective Date	Base Wage	Health	Pension	Supplemental Unemployment	Total Rate
LABORER: MULTI-TRADE TENDER <i>LABORERS - ZONE 1</i>	06/01/2014	\$34.10	\$7.30	\$12.70	\$0.00	\$54.10
	12/01/2014	\$34.85	\$7.30	\$12.70	\$0.00	\$54.85
	06/01/2015	\$35.60	\$7.30	\$12.70	\$0.00	\$55.60
	12/01/2015	\$36.35	\$7.30	\$12.70	\$0.00	\$56.35
	06/01/2016	\$37.10	\$7.30	\$12.70	\$0.00	\$57.10
	12/01/2016	\$38.10	\$7.30	\$12.70	\$0.00	\$58.10
	For apprentice rates see "Apprentice- LABORER"					
LABORER: TREE REMOVER <i>LABORERS - ZONE 1</i>	06/01/2014	\$34.10	\$7.30	\$12.70	\$0.00	\$54.10
	12/01/2014	\$34.85	\$7.30	\$12.70	\$0.00	\$54.85
	06/01/2015	\$35.60	\$7.30	\$12.70	\$0.00	\$55.60
	12/01/2015	\$36.35	\$7.30	\$12.70	\$0.00	\$56.35
	06/01/2016	\$37.10	\$7.30	\$12.70	\$0.00	\$57.10
	12/01/2016	\$38.10	\$7.30	\$12.70	\$0.00	\$58.10
	This classification applies to all tree work associated with the removal of standing trees, and trimming and removal of branches and limbs when the work is not done for a utility company for the purpose of operation, maintenance or repair of utility company equipment. For apprentice rates see "Apprentice- LABORER"					
LASER BEAM OPERATOR <i>LABORERS - ZONE 1</i>	06/01/2014	\$34.35	\$7.30	\$12.70	\$0.00	\$54.35
	12/01/2014	\$35.10	\$7.30	\$12.70	\$0.00	\$55.10
	06/01/2015	\$35.85	\$7.30	\$12.70	\$0.00	\$55.85
	12/01/2015	\$36.60	\$7.30	\$12.70	\$0.00	\$56.60
	06/01/2016	\$37.35	\$7.30	\$12.70	\$0.00	\$57.35
	12/01/2016	\$38.35	\$7.30	\$12.70	\$0.00	\$58.35
	For apprentice rates see "Apprentice- LABORER"					
MARBLE & TILE FINISHERS <i>BRICKLAYERS LOCAL 3 - MARBLE & TILE</i>	02/01/2014	\$36.66	\$10.18	\$16.83	\$0.00	\$63.67
	08/01/2014	\$37.37	\$10.18	\$16.90	\$0.00	\$64.45
	02/01/2015	\$37.82	\$10.18	\$16.90	\$0.00	\$64.90
	08/01/2015	\$38.53	\$10.18	\$16.97	\$0.00	\$65.68
	02/01/2016	\$38.98	\$10.18	\$16.97	\$0.00	\$66.13
	08/01/2016	\$39.68	\$10.18	\$17.05	\$0.00	\$66.91
	02/01/2017	\$40.14	\$10.18	\$17.05	\$0.00	\$67.37

Apprentice - MARBLE & TILE FINISHER - Local 3 Marble & Tile

Effective Date - 02/01/2014

Step	percent	Apprentice Base Wage	Health	Pension	Supplemental Unemployment	Total Rate
1	50	\$18.33	\$10.18	\$16.83	\$0.00	\$45.34
2	60	\$22.00	\$10.18	\$16.83	\$0.00	\$49.01
3	70	\$25.66	\$10.18	\$16.83	\$0.00	\$52.67
4	80	\$29.33	\$10.18	\$16.83	\$0.00	\$56.34
5	90	\$32.99	\$10.18	\$16.83	\$0.00	\$60.00

Effective Date - 08/01/2014

Step	percent	Apprentice Base Wage	Health	Pension	Supplemental Unemployment	Total Rate
1	50	\$18.69	\$10.18	\$16.90	\$0.00	\$45.77
2	60	\$22.42	\$10.18	\$16.90	\$0.00	\$49.50
3	70	\$26.16	\$10.18	\$16.90	\$0.00	\$53.24
4	80	\$29.90	\$10.18	\$16.90	\$0.00	\$56.98
5	90	\$33.63	\$10.18	\$16.90	\$0.00	\$60.71

Notes:

Apprentice to Journeyworker Ratio:1:3

MARBLE MASONS, TILELAYERS & TERRAZZO MECH	02/01/2014	\$48.10	\$10.18	\$18.15	\$0.00	\$76.43
BRICKLAYERS LOCAL 3 - MARBLE & TILE	08/01/2014	\$49.00	\$10.18	\$18.22	\$0.00	\$77.40
	02/01/2015	\$49.56	\$10.18	\$18.22	\$0.00	\$77.96
	08/01/2015	\$50.46	\$10.18	\$18.29	\$0.00	\$78.93
	02/01/2016	\$51.03	\$10.18	\$18.29	\$0.00	\$79.50
	08/01/2016	\$51.93	\$10.18	\$18.37	\$0.00	\$80.48
	02/01/2017	\$52.50	\$10.18	\$18.37	\$0.00	\$81.05

Classification

Effective Date Base Wage Health Pension Supplemental Unemployment Total Rate

Apprentice - MARBLE-TILE-TERRAZZO MECHANIC - Local 3 Marble & Tile

Effective Date - 02/01/2014

Step	percent	Apprentice Base Wage	Health	Pension	Supplemental Unemployment	Total Rate
1	50	\$24.05	\$10.18	\$18.15	\$0.00	\$52.38
2	60	\$28.86	\$10.18	\$18.15	\$0.00	\$57.19
3	70	\$33.67	\$10.18	\$18.15	\$0.00	\$62.00
4	80	\$38.48	\$10.18	\$18.15	\$0.00	\$66.81
5	90	\$43.29	\$10.18	\$18.15	\$0.00	\$71.62

Effective Date - 08/01/2014

Step	percent	Apprentice Base Wage	Health	Pension	Supplemental Unemployment	Total Rate
1	50	\$24.50	\$10.18	\$18.22	\$0.00	\$52.90
2	60	\$29.40	\$10.18	\$18.22	\$0.00	\$57.80
3	70	\$34.30	\$10.18	\$18.22	\$0.00	\$62.70
4	80	\$39.20	\$10.18	\$18.22	\$0.00	\$67.60
5	90	\$44.10	\$10.18	\$18.22	\$0.00	\$72.50

Notes:

Apprentice to Journeyworker Ratio:1:5

MECH. SWEEPER OPERATOR (ON CONST. SITES) OPERATING ENGINEERS LOCAL 4	12/01/2013	\$40.11	\$10.00	\$14.18	\$0.00	\$64.29
---	------------	---------	---------	---------	--------	---------

For apprentice rates see "Apprentice- OPERATING ENGINEERS"

MECHANICS MAINTENANCE OPERATING ENGINEERS LOCAL 4	12/01/2013	\$40.11	\$10.00	\$14.18	\$0.00	\$64.29
--	------------	---------	---------	---------	--------	---------

For apprentice rates see "Apprentice- OPERATING ENGINEERS"

MILLWRIGHT (Zone 1) MILLWRIGHTS LOCAL 1121 - Zone 1	04/01/2014	\$35.73	\$9.80	\$16.21	\$0.00	\$61.74
	10/01/2014	\$36.68	\$9.80	\$16.21	\$0.00	\$62.69
	04/01/2015	\$37.64	\$9.80	\$16.21	\$0.00	\$63.65

Classification

Effective Date Base Wage Health Pension Supplemental Unemployment Total Rate

Apprentice - MILLWRIGHT - Local 1121 Zone 1

Effective Date - 04/01/2014

Step	percent	Apprentice Base Wage	Health	Pension	Supplemental Unemployment	Total Rate
1	55	\$19.65	\$9.80	\$4.48	\$0.00	\$33.93
2	65	\$23.22	\$9.80	\$13.36	\$0.00	\$46.38
3	75	\$26.80	\$9.80	\$14.18	\$0.00	\$50.78
4	85	\$30.37	\$9.80	\$14.99	\$0.00	\$55.16

Effective Date - 10/01/2014

Step	percent	Apprentice Base Wage	Health	Pension	Supplemental Unemployment	Total Rate
1	55	\$20.17	\$9.80	\$4.48	\$0.00	\$34.45
2	65	\$23.84	\$9.80	\$13.36	\$0.00	\$47.00
3	75	\$27.51	\$9.80	\$14.18	\$0.00	\$51.49
4	85	\$31.18	\$9.80	\$14.99	\$0.00	\$55.97

Notes:

Steps are 2,000 hours

Apprentice to Journeyworker Ratio:1:5

MORTAR MIXER LABORERS - ZONE 1	06/01/2014	\$34.35	\$7.30	\$12.70	\$0.00	\$54.35
	12/01/2014	\$35.10	\$7.30	\$12.70	\$0.00	\$55.10
	06/01/2015	\$35.85	\$7.30	\$12.70	\$0.00	\$55.85
	12/01/2015	\$36.60	\$7.30	\$12.70	\$0.00	\$56.60
	06/01/2016	\$37.35	\$7.30	\$12.70	\$0.00	\$57.35
	12/01/2016	\$38.35	\$7.30	\$12.70	\$0.00	\$58.35

For apprentice rates see "Apprentice- LABORER"

OILER (OTHER THAN TRUCK CRANES,GRADALLS) OPERATING ENGINEERS LOCAL 4	12/01/2013	\$20.96	\$10.00	\$14.18	\$0.00	\$45.14
---	------------	---------	---------	---------	--------	---------

For apprentice rates see "Apprentice- OPERATING ENGINEERS"

OILER (TRUCK CRANES, GRADALLS) OPERATING ENGINEERS LOCAL 4	12/01/2013	\$24.43	\$10.00	\$14.18	\$0.00	\$48.61
---	------------	---------	---------	---------	--------	---------

For apprentice rates see "Apprentice- OPERATING ENGINEERS"

OTHER POWER DRIVEN EQUIPMENT - CLASS II OPERATING ENGINEERS LOCAL 4	12/01/2013	\$40.11	\$10.00	\$14.18	\$0.00	\$64.29
--	------------	---------	---------	---------	--------	---------

For apprentice rates see "Apprentice- OPERATING ENGINEERS"

Painter (BRIDGES/TANKS) PAINTERS LOCAL 35 - ZONE 2	07/01/2014	\$46.76	\$7.85	\$16.10	\$0.00	\$70.71
	01/01/2015	\$47.66	\$7.85	\$16.10	\$0.00	\$71.61
	07/01/2015	\$48.56	\$7.85	\$16.10	\$0.00	\$72.51
	01/01/2016	\$49.51	\$7.85	\$16.10	\$0.00	\$73.46
	07/01/2016	\$50.46	\$7.85	\$16.10	\$0.00	\$74.41
	01/01/2017	\$51.41	\$7.85	\$16.10	\$0.00	\$75.36

Apprentice - PAINTER Local 35 - BRIDGES/TANKS

Effective Date - 07/01/2014

Step	percent	Apprentice Base Wage	Health	Pension	Supplemental Unemployment	Total Rate
1	50	\$23.38	\$7.85	\$0.00	\$0.00	\$31.23
2	55	\$25.72	\$7.85	\$3.66	\$0.00	\$37.23
3	60	\$28.06	\$7.85	\$3.99	\$0.00	\$39.90
4	65	\$30.39	\$7.85	\$4.32	\$0.00	\$42.56
5	70	\$32.73	\$7.85	\$14.11	\$0.00	\$54.69
6	75	\$35.07	\$7.85	\$14.44	\$0.00	\$57.36
7	80	\$37.41	\$7.85	\$14.77	\$0.00	\$60.03
8	90	\$42.08	\$7.85	\$15.44	\$0.00	\$65.37

Effective Date - 01/01/2015

Step	percent	Apprentice Base Wage	Health	Pension	Supplemental Unemployment	Total Rate
1	50	\$23.83	\$7.85	\$0.00	\$0.00	\$31.68
2	55	\$26.21	\$7.85	\$3.66	\$0.00	\$37.72
3	60	\$28.60	\$7.85	\$3.99	\$0.00	\$40.44
4	65	\$30.98	\$7.85	\$4.32	\$0.00	\$43.15
5	70	\$33.36	\$7.85	\$14.11	\$0.00	\$55.32
6	75	\$35.75	\$7.85	\$14.44	\$0.00	\$58.04
7	80	\$38.13	\$7.85	\$14.77	\$0.00	\$60.75
8	90	\$42.89	\$7.85	\$15.44	\$0.00	\$66.18

Notes:
Steps are 750 hrs.

Apprentice to Journeyworker Ratio:1:1

PAINTER (SPRAY OR SANDBLAST, NEW) *	07/01/2014	\$37.66	\$7.85	\$16.10	\$0.00	\$61.61
* If 30% or more of surfaces to be painted are new construction, NEW paint rate shall be used. PAINTERS LOCAL 35 - ZONE 2	01/01/2015	\$38.56	\$7.85	\$16.10	\$0.00	\$62.51
	07/01/2015	\$39.46	\$7.85	\$16.10	\$0.00	\$63.41
	01/01/2016	\$40.41	\$7.85	\$16.10	\$0.00	\$64.36
	07/01/2016	\$41.36	\$7.85	\$16.10	\$0.00	\$65.31
	01/01/2017	\$42.31	\$7.85	\$16.10	\$0.00	\$66.26

Apprentice - PAINTER Local 35 Zone 2 - Spray/Sandblast - New

Effective Date - 07/01/2014

Step	percent	Apprentice Base Wage	Health	Pension	Supplemental Unemployment	Total Rate
1	50	\$18.83	\$7.85	\$0.00	\$0.00	\$26.68
2	55	\$20.71	\$7.85	\$3.66	\$0.00	\$32.22
3	60	\$22.60	\$7.85	\$3.99	\$0.00	\$34.44
4	65	\$24.48	\$7.85	\$4.32	\$0.00	\$36.65
5	70	\$26.36	\$7.85	\$14.11	\$0.00	\$48.32
6	75	\$28.25	\$7.85	\$14.44	\$0.00	\$50.54
7	80	\$30.13	\$7.85	\$14.77	\$0.00	\$52.75
8	90	\$33.89	\$7.85	\$15.44	\$0.00	\$57.18

Effective Date - 01/01/2015

Step	percent	Apprentice Base Wage	Health	Pension	Supplemental Unemployment	Total Rate
1	50	\$19.28	\$7.85	\$0.00	\$0.00	\$27.13
2	55	\$21.21	\$7.85	\$3.66	\$0.00	\$32.72
3	60	\$23.14	\$7.85	\$3.99	\$0.00	\$34.98
4	65	\$25.06	\$7.85	\$4.32	\$0.00	\$37.23
5	70	\$26.99	\$7.85	\$14.11	\$0.00	\$48.95
6	75	\$28.92	\$7.85	\$14.44	\$0.00	\$51.21
7	80	\$30.85	\$7.85	\$14.77	\$0.00	\$53.47
8	90	\$34.70	\$7.85	\$15.44	\$0.00	\$57.99

Notes:

Steps are 750 hrs.

Apprentice to Journeyworker Ratio:1:1

PAINTER (SPRAY OR SANDBLAST, REPAINT)	07/01/2014	\$35.72	\$7.85	\$16.10	\$0.00	\$59.67
PAINTERS LOCAL 35 - ZONE 2	01/01/2015	\$36.62	\$7.85	\$16.10	\$0.00	\$60.57
	07/01/2015	\$37.52	\$7.85	\$16.10	\$0.00	\$61.47
	01/01/2016	\$38.47	\$7.85	\$16.10	\$0.00	\$62.42
	07/01/2016	\$39.42	\$7.85	\$16.10	\$0.00	\$63.37
	01/01/2017	\$40.37	\$7.85	\$16.10	\$0.00	\$64.32

Classification

Effective Date Base Wage Health Pension Supplemental Unemployment Total Rate

Apprentice - PAINTER Local 35 Zone 2 - Spray/Sandblast - Repaint

Effective Date - 07/01/2014

Step	percent	Apprentice Base Wage	Health	Pension	Supplemental Unemployment	Total Rate
1	50	\$17.86	\$7.85	\$0.00	\$0.00	\$25.71
2	55	\$19.65	\$7.85	\$3.66	\$0.00	\$31.16
3	60	\$21.43	\$7.85	\$3.99	\$0.00	\$33.27
4	65	\$23.22	\$7.85	\$4.32	\$0.00	\$35.39
5	70	\$25.00	\$7.85	\$14.11	\$0.00	\$46.96
6	75	\$26.79	\$7.85	\$14.44	\$0.00	\$49.08
7	80	\$28.58	\$7.85	\$14.77	\$0.00	\$51.20
8	90	\$32.15	\$7.85	\$15.44	\$0.00	\$55.44

Effective Date - 01/01/2015

Step	percent	Apprentice Base Wage	Health	Pension	Supplemental Unemployment	Total Rate
1	50	\$18.31	\$7.85	\$0.00	\$0.00	\$26.16
2	55	\$20.14	\$7.85	\$3.66	\$0.00	\$31.65
3	60	\$21.97	\$7.85	\$3.99	\$0.00	\$33.81
4	65	\$23.80	\$7.85	\$4.32	\$0.00	\$35.97
5	70	\$25.63	\$7.85	\$14.11	\$0.00	\$47.59
6	75	\$27.47	\$7.85	\$14.44	\$0.00	\$49.76
7	80	\$29.30	\$7.85	\$14.77	\$0.00	\$51.92
8	90	\$32.96	\$7.85	\$15.44	\$0.00	\$56.25

Notes:

Steps are 750 hrs.

Apprentice to Journeyworker Ratio:1:1

PAINTER (TRAFFIC MARKINGS)	06/01/2014	\$34.10	\$7.30	\$12.70	\$0.00	\$54.10
LABORERS - ZONE 1	12/01/2014	\$34.85	\$7.30	\$12.70	\$0.00	\$54.85
	06/01/2015	\$35.60	\$7.30	\$12.70	\$0.00	\$55.60
	12/01/2015	\$36.35	\$7.30	\$12.70	\$0.00	\$56.35
	06/01/2016	\$37.10	\$7.30	\$12.70	\$0.00	\$57.10
	12/01/2016	\$38.10	\$7.30	\$12.70	\$0.00	\$58.10

For Apprentices rates see "Apprentice- LABORER"

PAINTER / TAPER (BRUSH, NEW) *	07/01/2014	\$36.26	\$7.85	\$16.10	\$0.00	\$60.21
* If 30% or more of surfaces to be painted are new construction, NEW paint rate shall be used. PAINTERS LOCAL 35 - ZONE 2	01/01/2015	\$37.16	\$7.85	\$16.10	\$0.00	\$61.11
	07/01/2015	\$38.06	\$7.85	\$16.10	\$0.00	\$62.01
	01/01/2016	\$39.01	\$7.85	\$16.10	\$0.00	\$62.96
	07/01/2016	\$39.96	\$7.85	\$16.10	\$0.00	\$63.91
	01/01/2017	\$40.91	\$7.85	\$16.10	\$0.00	\$64.86

Apprentice - PAINTER - Local 35 Zone 2 - BRUSH NEW

Effective Date - 07/01/2014

Step	percent	Apprentice Base Wage	Health	Pension	Supplemental Unemployment	Total Rate
1	50	\$18.13	\$7.85	\$0.00	\$0.00	\$25.98
2	55	\$19.94	\$7.85	\$3.66	\$0.00	\$31.45
3	60	\$21.76	\$7.85	\$3.99	\$0.00	\$33.60
4	65	\$23.57	\$7.85	\$4.32	\$0.00	\$35.74
5	70	\$25.38	\$7.85	\$14.11	\$0.00	\$47.34
6	75	\$27.20	\$7.85	\$14.44	\$0.00	\$49.49
7	80	\$29.01	\$7.85	\$14.77	\$0.00	\$51.63
8	90	\$32.63	\$7.85	\$15.44	\$0.00	\$55.92

Effective Date - 01/01/2015

Step	percent	Apprentice Base Wage	Health	Pension	Supplemental Unemployment	Total Rate
1	50	\$18.58	\$7.85	\$0.00	\$0.00	\$26.43
2	55	\$20.44	\$7.85	\$3.66	\$0.00	\$31.95
3	60	\$22.30	\$7.85	\$3.99	\$0.00	\$34.14
4	65	\$24.15	\$7.85	\$4.32	\$0.00	\$36.32
5	70	\$26.01	\$7.85	\$14.11	\$0.00	\$47.97
6	75	\$27.87	\$7.85	\$14.44	\$0.00	\$50.16
7	80	\$29.73	\$7.85	\$14.77	\$0.00	\$52.35
8	90	\$33.44	\$7.85	\$15.44	\$0.00	\$56.73

Notes:

Steps are 750 hrs.

Apprentice to Journeyworker Ratio:1:1

PAINTER / TAPER (BRUSH, REPAINT)	07/01/2014	\$34.32	\$7.85	\$16.10	\$0.00	\$58.27
PAINTERS LOCAL 35 - ZONE 2	01/01/2015	\$35.22	\$7.85	\$16.10	\$0.00	\$59.17
	07/01/2015	\$36.12	\$7.85	\$16.10	\$0.00	\$60.07
	01/01/2016	\$37.07	\$7.85	\$16.10	\$0.00	\$61.02
	07/01/2016	\$38.02	\$7.85	\$16.10	\$0.00	\$61.97
	01/01/2017	\$38.97	\$7.85	\$16.10	\$0.00	\$62.92

Classification

Effective Date Base Wage Health Pension Supplemental Unemployment Total Rate

Apprentice - PAINTER Local 35 Zone 2 - BRUSH REPAINT

Effective Date - 07/01/2014

Step	percent	Apprentice Base Wage	Health	Pension	Supplemental Unemployment	Total Rate
1	50	\$17.16	\$7.85	\$0.00	\$0.00	\$25.01
2	55	\$18.88	\$7.85	\$3.66	\$0.00	\$30.39
3	60	\$20.59	\$7.85	\$3.99	\$0.00	\$32.43
4	65	\$22.31	\$7.85	\$4.32	\$0.00	\$34.48
5	70	\$24.02	\$7.85	\$14.11	\$0.00	\$45.98
6	75	\$25.74	\$7.85	\$14.44	\$0.00	\$48.03
7	80	\$27.46	\$7.85	\$14.77	\$0.00	\$50.08
8	90	\$30.89	\$7.85	\$15.44	\$0.00	\$54.18

Effective Date - 01/01/2015

Step	percent	Apprentice Base Wage	Health	Pension	Supplemental Unemployment	Total Rate
1	50	\$17.61	\$7.85	\$0.00	\$0.00	\$25.46
2	55	\$19.37	\$7.85	\$3.66	\$0.00	\$30.88
3	60	\$21.13	\$7.85	\$3.99	\$0.00	\$32.97
4	65	\$22.89	\$7.85	\$4.32	\$0.00	\$35.06
5	70	\$24.65	\$7.85	\$14.11	\$0.00	\$46.61
6	75	\$26.42	\$7.85	\$14.44	\$0.00	\$48.71
7	80	\$28.18	\$7.85	\$14.77	\$0.00	\$50.80
8	90	\$31.70	\$7.85	\$15.44	\$0.00	\$54.99

Notes:

Steps are 750 hrs.

Apprentice to Journeyworker Ratio:1:1

PANEL & PICKUP TRUCKS DRIVER <i>TEAMSTERS JOINT COUNCIL NO. 10 ZONE A</i>	06/01/2014	\$32.23	\$9.41	\$8.80	\$0.00	\$50.44
	08/01/2014	\$32.23	\$9.91	\$8.80	\$0.00	\$50.94
	12/01/2014	\$32.23	\$9.91	\$9.33	\$0.00	\$51.47
	06/01/2015	\$32.58	\$9.91	\$9.33	\$0.00	\$51.82
	08/01/2015	\$32.58	\$10.41	\$9.33	\$0.00	\$52.32
	12/01/2015	\$32.58	\$10.41	\$10.08	\$0.00	\$53.07
	06/01/2016	\$33.08	\$10.41	\$10.08	\$0.00	\$53.57
	08/01/2016	\$33.08	\$10.91	\$10.08	\$0.00	\$54.07
PIER AND DOCK CONSTRUCTOR (UNDERPINNING AND DECK) <i>PILE DRIVER LOCAL 56 (ZONE 1)</i>	12/01/2016	\$33.08	\$10.91	\$10.89	\$0.00	\$54.88
	08/01/2013	\$40.10	\$9.80	\$18.17	\$0.00	\$68.07
	08/01/2014	\$41.60	\$9.80	\$18.17	\$0.00	\$69.57
PILE DRIVER <i>PILE DRIVER LOCAL 56 (ZONE 1)</i>	08/01/2015	\$43.10	\$9.80	\$18.17	\$0.00	\$71.07
	08/01/2013	\$40.10	\$9.80	\$18.17	\$0.00	\$68.07
	08/01/2014	\$41.60	\$9.80	\$18.17	\$0.00	\$69.57
	08/01/2015	\$43.10	\$9.80	\$18.17	\$0.00	\$71.07

Classification

Effective Date Base Wage Health Pension Supplemental Unemployment Total Rate

Apprentice - PILE DRIVER - Local 56 Zone 1

Effective Date - 08/01/2013

Step	percent	Apprentice Base Wage	Health	Pension	Supplemental Unemployment	Total Rate
1	50	\$20.05	\$9.80	\$18.17	\$0.00	\$48.02
2	60	\$24.06	\$9.80	\$18.17	\$0.00	\$52.03
3	70	\$28.07	\$9.80	\$18.17	\$0.00	\$56.04
4	75	\$30.08	\$9.80	\$18.17	\$0.00	\$58.05
5	80	\$32.08	\$9.80	\$18.17	\$0.00	\$60.05
6	80	\$32.08	\$9.80	\$18.17	\$0.00	\$60.05
7	90	\$36.09	\$9.80	\$18.17	\$0.00	\$64.06
8	90	\$36.09	\$9.80	\$18.17	\$0.00	\$64.06

Effective Date - 08/01/2014

Step	percent	Apprentice Base Wage	Health	Pension	Supplemental Unemployment	Total Rate
1	50	\$20.80	\$9.80	\$18.17	\$0.00	\$48.77
2	60	\$24.96	\$9.80	\$18.17	\$0.00	\$52.93
3	70	\$29.12	\$9.80	\$18.17	\$0.00	\$57.09
4	75	\$31.20	\$9.80	\$18.17	\$0.00	\$59.17
5	80	\$33.28	\$9.80	\$18.17	\$0.00	\$61.25
6	80	\$33.28	\$9.80	\$18.17	\$0.00	\$61.25
7	90	\$37.44	\$9.80	\$18.17	\$0.00	\$65.41
8	90	\$37.44	\$9.80	\$18.17	\$0.00	\$65.41

Notes:

Apprentice to Journeyworker Ratio:1:3

PIPEFITTER & STEAMFITTER	03/01/2014	\$48.19	\$9.20	\$16.14	\$0.00	\$73.53
PIPEFITTERS LOCAL 537	09/01/2014	\$49.19	\$9.20	\$16.14	\$0.00	\$74.53
	03/01/2015	\$50.19	\$9.20	\$16.14	\$0.00	\$75.53
	09/01/2015	\$51.19	\$9.20	\$16.14	\$0.00	\$76.53
	03/01/2016	\$52.19	\$9.20	\$16.14	\$0.00	\$77.53
	09/01/2016	\$53.19	\$9.20	\$16.14	\$0.00	\$78.53
	03/01/2017	\$54.19	\$9.20	\$16.14	\$0.00	\$79.53

Classification

Effective Date Base Wage Health Pension Supplemental Unemployment Total Rate

Apprentice - PIPEFITTER - Local 537

Effective Date - 03/01/2014

Step	percent	Apprentice Base Wage	Health	Pension	Supplemental Unemployment	Total Rate
1	40	\$19.28	\$9.20	\$7.00	\$0.00	\$35.48
2	45	\$21.69	\$9.20	\$16.14	\$0.00	\$47.03
3	60	\$28.91	\$9.20	\$16.14	\$0.00	\$54.25
4	70	\$33.73	\$9.20	\$16.14	\$0.00	\$59.07
5	80	\$38.55	\$9.20	\$16.14	\$0.00	\$63.89

Effective Date - 09/01/2014

Step	percent	Apprentice Base Wage	Health	Pension	Supplemental Unemployment	Total Rate
1	40	\$19.68	\$9.20	\$7.00	\$0.00	\$35.88
2	45	\$22.14	\$9.20	\$16.14	\$0.00	\$47.48
3	60	\$29.51	\$9.20	\$16.14	\$0.00	\$54.85
4	70	\$34.43	\$9.20	\$16.14	\$0.00	\$59.77
5	80	\$39.35	\$9.20	\$16.14	\$0.00	\$64.69

Notes:

** 1:3; 3:15; 1:10 thereafter / Steps are 1 yr.
Refrig/AC Mechanic **1:1;1:2;2:4;3:6;4:8;5:10;6:12;7:14;8:17;9:20;10:23(Max)

Apprentice to Journeyworker Ratio:**

PIPELAYER	06/01/2014	\$34.35	\$7.30	\$12.70	\$0.00	\$54.35
LABORERS - ZONE 1	12/01/2014	\$35.10	\$7.30	\$12.70	\$0.00	\$55.10
	06/01/2015	\$35.85	\$7.30	\$12.70	\$0.00	\$55.85
	12/01/2015	\$36.60	\$7.30	\$12.70	\$0.00	\$56.60
	06/01/2016	\$37.35	\$7.30	\$12.70	\$0.00	\$57.35
	12/01/2016	\$38.35	\$7.30	\$12.70	\$0.00	\$58.35

For apprentice rates see "Apprentice- LABORER"

PLUMBERS & GASFITTERS	03/01/2014	\$49.41	\$9.82	\$14.29	\$0.00	\$73.52
PLUMBERS & GASFITTERS LOCAL 12	09/01/2014	\$50.41	\$9.82	\$14.29	\$0.00	\$74.52
	03/01/2015	\$51.41	\$9.82	\$14.29	\$0.00	\$75.52
	09/01/2015	\$52.41	\$9.82	\$14.29	\$0.00	\$76.52
	03/01/2016	\$53.56	\$9.82	\$14.29	\$0.00	\$77.67
	09/01/2016	\$54.61	\$9.82	\$14.29	\$0.00	\$78.72
	03/01/2017	\$55.61	\$9.82	\$14.29	\$0.00	\$79.72

Classification

Effective Date Base Wage Health Pension Supplemental Unemployment Total Rate

Apprentice - PLUMBER/GASFITTER - Local 12

Effective Date - 03/01/2014

Step	percent	Apprentice Base Wage	Health	Pension	Supplemental Unemployment	Total Rate
1	35	\$17.29	\$9.82	\$5.33	\$0.00	\$32.44
2	40	\$19.76	\$9.82	\$6.02	\$0.00	\$35.60
3	55	\$27.18	\$9.82	\$8.08	\$0.00	\$45.08
4	65	\$32.12	\$9.82	\$9.47	\$0.00	\$51.41
5	75	\$37.06	\$9.82	\$10.85	\$0.00	\$57.73

Effective Date - 09/01/2014

Step	percent	Apprentice Base Wage	Health	Pension	Supplemental Unemployment	Total Rate
1	35	\$17.64	\$9.82	\$5.33	\$0.00	\$32.79
2	40	\$20.16	\$9.82	\$6.02	\$0.00	\$36.00
3	55	\$27.73	\$9.82	\$8.08	\$0.00	\$45.63
4	65	\$32.77	\$9.82	\$9.47	\$0.00	\$52.06
5	75	\$37.81	\$9.82	\$10.85	\$0.00	\$58.48

Notes:

** 1:2; 2:6; 3:10; 4:14; 5:19/Steps are 1 yr
Step4 with lic\$54.58 Step5 with lic\$60.90

Apprentice to Journeyworker Ratio:**

PNEUMATIC CONTROLS (TEMP.) PIPEFITTERS LOCAL 537	03/01/2014	\$48.19	\$9.20	\$16.14	\$0.00	\$73.53
	09/01/2014	\$49.19	\$9.20	\$16.14	\$0.00	\$74.53
	03/01/2015	\$50.19	\$9.20	\$16.14	\$0.00	\$75.53
	09/01/2015	\$51.19	\$9.20	\$16.14	\$0.00	\$76.53
	03/01/2016	\$52.19	\$9.20	\$16.14	\$0.00	\$77.53
	09/01/2016	\$53.19	\$9.20	\$16.14	\$0.00	\$78.53
	03/01/2017	\$54.19	\$9.20	\$16.14	\$0.00	\$79.53

For apprentice rates see "Apprentice- PIPEFITTER" or "PLUMBER/PIPEFITTER"

PNEUMATIC DRILL/TOOL OPERATOR LABORERS - ZONE 1	06/01/2014	\$34.35	\$7.30	\$12.70	\$0.00	\$54.35
	12/01/2014	\$35.10	\$7.30	\$12.70	\$0.00	\$55.10
	06/01/2015	\$35.85	\$7.30	\$12.70	\$0.00	\$55.85
	12/01/2015	\$36.60	\$7.30	\$12.70	\$0.00	\$56.60
	06/01/2016	\$37.35	\$7.30	\$12.70	\$0.00	\$57.35
	12/01/2016	\$38.35	\$7.30	\$12.70	\$0.00	\$58.35

For apprentice rates see "Apprentice- LABORER"

POWDERMAN & BLASTER LABORERS - ZONE 1	06/01/2014	\$35.10	\$7.30	\$12.70	\$0.00	\$55.10
	12/01/2014	\$35.85	\$7.30	\$12.70	\$0.00	\$55.85
	06/01/2015	\$36.60	\$7.30	\$12.70	\$0.00	\$56.60
	12/01/2015	\$37.35	\$7.30	\$12.70	\$0.00	\$57.35
	06/01/2016	\$38.10	\$7.30	\$12.70	\$0.00	\$58.10
	12/01/2016	\$39.10	\$7.30	\$12.70	\$0.00	\$59.10

For apprentice rates see "Apprentice- LABORER"

POWER SHOVEL/DERRICK/TRENCHING MACHINE OPERATING ENGINEERS LOCAL 4	12/01/2013	\$40.49	\$10.00	\$14.18	\$0.00	\$64.67
---	------------	---------	---------	---------	--------	---------

For apprentice rates see "Apprentice- OPERATING ENGINEERS"

Classification	Effective Date	Base Wage	Health	Pension	Supplemental Unemployment	Total Rate
PUMP OPERATOR (CONCRETE) <i>OPERATING ENGINEERS LOCAL 4</i>	12/01/2013	\$40.49	\$10.00	\$14.18	\$0.00	\$64.67
For apprentice rates see "Apprentice- OPERATING ENGINEERS"						
PUMP OPERATOR (DEWATERING, OTHER) <i>OPERATING ENGINEERS LOCAL 4</i>	12/01/2013	\$28.11	\$10.00	\$14.18	\$0.00	\$52.29
For apprentice rates see "Apprentice- OPERATING ENGINEERS"						
READY MIX CONCRETE DRIVERS after 4/30/10 (Drivers Hired After 4/30/2010) <i>TEAMSTERS LOCAL 25c</i>	07/01/2014	\$27.73	\$7.73	\$8.65	\$0.00	\$44.11
	05/01/2015	\$27.88	\$7.73	\$8.92	\$0.00	\$44.53
	07/01/2015	\$27.88	\$7.98	\$8.92	\$0.00	\$44.78
	05/01/2016	\$28.03	\$7.98	\$9.31	\$0.00	\$45.32
	07/01/2016	\$28.03	\$8.23	\$9.31	\$0.00	\$45.57
	05/01/2017	\$28.18	\$8.23	\$9.72	\$0.00	\$46.13
	07/01/2017	\$28.18	\$8.48	\$9.72	\$0.00	\$46.38
READY-MIX CONCRETE DRIVER <i>TEAMSTERS LOCAL 25c</i>	07/01/2014	\$29.03	\$7.73	\$8.65	\$0.00	\$45.41
	05/01/2015	\$29.18	\$7.73	\$8.92	\$0.00	\$45.83
	07/01/2015	\$29.18	\$7.98	\$8.92	\$0.00	\$46.08
	05/01/2016	\$29.33	\$7.98	\$9.31	\$0.00	\$46.62
	07/01/2016	\$29.33	\$8.23	\$9.31	\$0.00	\$46.87
	05/01/2017	\$29.48	\$8.23	\$9.72	\$0.00	\$47.43
	07/01/2017	\$29.48	\$8.48	\$9.72	\$0.00	\$47.68
RECLAIMERS <i>OPERATING ENGINEERS LOCAL 4</i>	12/01/2013	\$40.11	\$10.00	\$14.18	\$0.00	\$64.29
For apprentice rates see "Apprentice- OPERATING ENGINEERS"						
RESIDENTIAL WOOD FRAME (All Other Work) <i>CARPENTERS -ZONE 2 (Residential Wood)</i>	04/01/2011	\$24.24	\$8.67	\$15.51	\$0.00	\$48.42
RESIDENTIAL WOOD FRAME CARPENTER ** ** The Residential Wood Frame Carpenter classification applies only to the construction of new, wood frame residences that do not exceed four stories including the basement. <i>CARPENTERS -ZONE 2 (Residential Wood)</i>	05/01/2011	\$24.24	\$6.34	\$6.23	\$0.00	\$36.81
As of 9/1/09 Carpentry work on wood-frame residential WEATHERIZATION projects shall be paid the RESIDENTIAL WOOD FRAME CARPENTER rate.						

Apprentice - CARPENTER (Residential Wood Frame) - Zone 2

Effective Date - 05/01/2011

Step	percent	Apprentice Base Wage	Health	Pension	Supplemental Unemployment	Total Rate
1	60	\$14.54	\$6.34	\$0.00	\$0.00	\$20.88
2	60	\$14.54	\$6.34	\$6.23	\$0.00	\$27.11
3	65	\$15.76	\$6.34	\$6.23	\$0.00	\$28.33
4	70	\$16.97	\$6.34	\$6.23	\$0.00	\$29.54
5	75	\$18.18	\$6.34	\$6.23	\$0.00	\$30.75
6	80	\$19.39	\$6.34	\$6.23	\$0.00	\$31.96
7	85	\$20.60	\$6.34	\$6.23	\$0.00	\$33.17
8	90	\$21.82	\$6.34	\$6.23	\$0.00	\$34.39

Notes:

Apprentice to Journeyworker Ratio:1:5

Classification	Effective Date	Base Wage	Health	Pension	Supplemental Unemployment	Total Rate
RIDE-ON MOTORIZED BUGGY OPERATOR <i>LABORERS - ZONE 1</i>	06/01/2014	\$34.35	\$7.30	\$12.70	\$0.00	\$54.35
	12/01/2014	\$35.10	\$7.30	\$12.70	\$0.00	\$55.10
	06/01/2015	\$35.85	\$7.30	\$12.70	\$0.00	\$55.85
	12/01/2015	\$36.60	\$7.30	\$12.70	\$0.00	\$56.60
	06/01/2016	\$37.35	\$7.30	\$12.70	\$0.00	\$57.35
	12/01/2016	\$38.35	\$7.30	\$12.70	\$0.00	\$58.35

For apprentice rates see "Apprentice- LABORER"

ROLLER/SPREADER/MULCHING MACHINE <i>OPERATING ENGINEERS LOCAL 4</i>	12/01/2013	\$40.11	\$10.00	\$14.18	\$0.00	\$64.29
--	------------	---------	---------	---------	--------	---------

For apprentice rates see "Apprentice- OPERATING ENGINEERS"

ROOFER (Inc.Roofing Waterproofing &Roofing Damproofg) <i>ROOFERS LOCAL 33</i>	02/01/2014	\$39.21	\$10.50	\$10.70	\$0.00	\$60.41
	08/01/2014	\$40.11	\$10.50	\$10.70	\$0.00	\$61.31
	02/01/2015	\$41.01	\$10.50	\$10.70	\$0.00	\$62.21
	08/01/2015	\$41.91	\$10.50	\$10.70	\$0.00	\$63.11
	02/01/2016	\$42.81	\$10.50	\$10.70	\$0.00	\$64.01

Apprentice - ROOFER - Local 33

Effective Date - 02/01/2014

Step	percent	Apprentice Base Wage	Health	Pension	Supplemental Unemployment	Total Rate
1	50	\$19.61	\$10.50	\$3.38	\$0.00	\$33.49
2	60	\$23.53	\$10.50	\$10.70	\$0.00	\$44.73
3	65	\$25.49	\$10.50	\$10.70	\$0.00	\$46.69
4	75	\$29.41	\$10.50	\$10.70	\$0.00	\$50.61
5	85	\$33.33	\$10.50	\$10.70	\$0.00	\$54.53

Effective Date - 08/01/2014

Step	percent	Apprentice Base Wage	Health	Pension	Supplemental Unemployment	Total Rate
1	50	\$20.06	\$10.50	\$3.38	\$0.00	\$33.94
2	60	\$24.07	\$10.50	\$10.70	\$0.00	\$45.27
3	65	\$26.07	\$10.50	\$10.70	\$0.00	\$47.27
4	75	\$30.08	\$10.50	\$10.70	\$0.00	\$51.28
5	85	\$34.09	\$10.50	\$10.70	\$0.00	\$55.29

Notes: ** 1:5, 2:6-10, the 1:10; Reroofing: 1:4, then 1:1
Step 1 is 2000 hrs.; Steps 2-5 are 1000 hrs.

Apprentice to Journeyworker Ratio:**

ROOFER SLATE / TILE / PRECAST CONCRETE <i>ROOFERS LOCAL 33</i>	02/01/2014	\$39.46	\$10.50	\$10.70	\$0.00	\$60.66
	08/01/2014	\$40.36	\$10.50	\$10.70	\$0.00	\$61.56
	02/01/2015	\$41.26	\$10.50	\$10.70	\$0.00	\$62.46
	08/01/2015	\$42.16	\$10.50	\$10.70	\$0.00	\$63.36
	02/01/2016	\$43.06	\$10.50	\$10.70	\$0.00	\$64.26

For apprentice rates see "Apprentice- ROOFER"

Classification	Effective Date	Base Wage	Health	Pension	Supplemental Unemployment	Total Rate
SHEETMETAL WORKER SHEETMETAL WORKERS LOCAL 17 - A	02/01/2014	\$42.76	\$9.82	\$19.74	\$2.17	\$74.49
	08/01/2014	\$43.61	\$9.82	\$19.74	\$2.17	\$75.34
	02/01/2015	\$44.51	\$9.82	\$19.74	\$2.17	\$76.24
	08/01/2015	\$45.51	\$9.82	\$19.74	\$2.17	\$77.24
	02/01/2016	\$46.51	\$9.82	\$19.74	\$2.17	\$78.24
	08/01/2016	\$47.66	\$9.82	\$19.74	\$2.17	\$79.39
	02/01/2017	\$48.76	\$9.82	\$19.74	\$2.17	\$80.49
	08/01/2017	\$49.86	\$9.82	\$19.74	\$2.17	\$81.59
	02/01/2018	\$51.01	\$9.82	\$19.74	\$2.17	\$82.74

Apprentice - SHEET METAL WORKER - Local 17-A

Effective Date - 02/01/2014

Step	percent	Apprentice Base Wage	Health	Pension	Supplemental Unemployment	Total Rate
1	40	\$17.10	\$9.82	\$4.28	\$0.00	\$31.20
2	40	\$17.10	\$9.82	\$4.28	\$0.00	\$31.20
3	45	\$19.24	\$9.82	\$8.70	\$1.13	\$38.89
4	45	\$19.24	\$9.82	\$8.70	\$1.13	\$38.89
5	50	\$21.38	\$9.82	\$9.49	\$1.22	\$41.91
6	50	\$21.38	\$9.82	\$9.74	\$1.23	\$42.17
7	60	\$25.66	\$9.82	\$11.05	\$1.40	\$47.93
8	65	\$27.79	\$9.82	\$11.84	\$1.48	\$50.93
9	75	\$32.07	\$9.82	\$13.41	\$1.66	\$56.96
10	85	\$36.35	\$9.82	\$14.48	\$1.82	\$62.47

Effective Date - 08/01/2014

Step	percent	Apprentice Base Wage	Health	Pension	Supplemental Unemployment	Total Rate
1	40	\$17.44	\$9.82	\$4.28	\$0.00	\$31.54
2	40	\$17.44	\$9.82	\$4.28	\$0.00	\$31.54
3	45	\$19.62	\$9.82	\$8.70	\$1.13	\$39.27
4	45	\$19.62	\$9.82	\$8.70	\$1.13	\$39.27
5	50	\$21.81	\$9.82	\$9.49	\$1.22	\$42.34
6	50	\$21.81	\$9.82	\$9.74	\$1.23	\$42.60
7	60	\$26.17	\$9.82	\$11.05	\$1.40	\$48.44
8	65	\$28.35	\$9.82	\$11.84	\$1.48	\$51.49
9	75	\$32.71	\$9.82	\$13.41	\$1.66	\$57.60
10	85	\$37.07	\$9.82	\$14.48	\$1.82	\$63.19

Notes:

Steps are 6 mos.

Apprentice to Journeyworker Ratio:1:4

SIGN ERECTOR PAINTERS LOCAL 35 - ZONE 2	06/01/2013	\$25.81	\$7.07	\$7.05	\$0.00	\$39.93
--	------------	---------	--------	--------	--------	---------

Classification

Effective Date Base Wage Health Pension Supplemental Unemployment Total Rate

Apprentice - SIGN ERECTOR - Local 35 Zone 2

Effective Date - 06/01/2013

Step	percent	Apprentice Base Wage	Health	Pension	Supplemental Unemployment	Total Rate
1	50	\$12.91	\$7.07	\$0.00	\$0.00	\$19.98
2	55	\$14.20	\$7.07	\$2.45	\$0.00	\$23.72
3	60	\$15.49	\$7.07	\$2.45	\$0.00	\$25.01
4	65	\$16.78	\$7.07	\$2.45	\$0.00	\$26.30
5	70	\$18.07	\$7.07	\$7.05	\$0.00	\$32.19
6	75	\$19.36	\$7.07	\$7.05	\$0.00	\$33.48
7	80	\$20.65	\$7.07	\$7.05	\$0.00	\$34.77
8	85	\$21.94	\$7.07	\$7.05	\$0.00	\$36.06
9	90	\$23.23	\$7.07	\$7.05	\$0.00	\$37.35

Notes:
Steps are 4 mos.

Apprentice to Journeyworker Ratio:1:1

SPECIALIZED EARTH MOVING EQUIP < 35 TONS <i>TEAMSTERS JOINT COUNCIL NO. 10 ZONE A</i>	06/01/2014	\$32.69	\$9.41	\$8.80	\$0.00	\$50.90
	08/01/2014	\$32.69	\$9.91	\$8.80	\$0.00	\$51.40
	12/01/2014	\$32.69	\$9.91	\$9.33	\$0.00	\$51.93
	06/01/2015	\$33.04	\$9.91	\$9.33	\$0.00	\$52.28
	08/01/2015	\$33.04	\$10.41	\$9.33	\$0.00	\$52.78
	12/01/2015	\$33.04	\$10.41	\$10.08	\$0.00	\$53.53
	06/01/2016	\$33.54	\$10.41	\$10.08	\$0.00	\$54.03
	08/01/2016	\$33.54	\$10.91	\$10.08	\$0.00	\$54.53
SPECIALIZED EARTH MOVING EQUIP > 35 TONS <i>TEAMSTERS JOINT COUNCIL NO. 10 ZONE A</i>	12/01/2016	\$33.54	\$10.91	\$10.89	\$0.00	\$55.34
	06/01/2014	\$32.98	\$9.41	\$8.80	\$0.00	\$51.19
	08/01/2014	\$32.98	\$9.91	\$8.80	\$0.00	\$51.69
	12/01/2014	\$32.98	\$9.91	\$9.33	\$0.00	\$52.22
	06/01/2015	\$33.33	\$9.91	\$9.33	\$0.00	\$52.57
	08/01/2015	\$33.33	\$10.41	\$9.33	\$0.00	\$53.07
	12/01/2015	\$33.33	\$10.41	\$10.08	\$0.00	\$53.82
	06/01/2016	\$33.83	\$10.41	\$10.08	\$0.00	\$54.32
SPRINKLER FITTER <i>SPRINKLER FITTERS LOCAL 550 - (Section A) Zone 1</i>	08/01/2016	\$33.83	\$10.91	\$10.08	\$0.00	\$54.82
	12/01/2016	\$33.83	\$10.91	\$10.89	\$0.00	\$55.63
	03/01/2014	\$53.58	\$8.42	\$13.60	\$0.00	\$75.60
	10/01/2014	\$54.73	\$8.42	\$13.60	\$0.00	\$76.75
	01/01/2015	\$54.73	\$8.42	\$13.75	\$0.00	\$76.90
	03/01/2015	\$55.73	\$8.42	\$13.75	\$0.00	\$77.90
	10/01/2015	\$56.88	\$8.42	\$13.75	\$0.00	\$79.05
	01/01/2016	\$56.88	\$8.67	\$13.90	\$0.00	\$79.45
03/01/2016	\$57.88	\$8.67	\$13.90	\$0.00	\$80.45	
10/01/2016	\$59.03	\$8.67	\$13.90	\$0.00	\$81.60	
03/01/2017	\$60.03	\$8.67	\$13.90	\$0.00	\$82.60	

Apprentice - SPRINKLER FITTER - Local 550 (Section A) Zone 1

Effective Date - 03/01/2014

Step	percent	Apprentice Base Wage	Health	Pension	Supplemental Unemployment	Total Rate
1	35	\$18.75	\$8.42	\$8.25	\$0.00	\$35.42
2	40	\$21.43	\$8.42	\$8.25	\$0.00	\$38.10
3	45	\$24.11	\$8.42	\$8.25	\$0.00	\$40.78
4	50	\$26.79	\$8.42	\$8.25	\$0.00	\$43.46
5	55	\$29.47	\$8.42	\$8.25	\$0.00	\$46.14
6	60	\$32.15	\$8.42	\$8.25	\$0.00	\$48.82
7	65	\$34.83	\$8.42	\$8.25	\$0.00	\$51.50
8	70	\$37.51	\$8.42	\$8.25	\$0.00	\$54.18
9	75	\$40.19	\$8.42	\$8.25	\$0.00	\$56.86
10	80	\$42.86	\$8.42	\$8.25	\$0.00	\$59.53

Effective Date - 10/01/2014

Step	percent	Apprentice Base Wage	Health	Pension	Supplemental Unemployment	Total Rate
1	35	\$19.16	\$8.42	\$8.25	\$0.00	\$35.83
2	40	\$21.89	\$8.42	\$8.25	\$0.00	\$38.56
3	45	\$24.63	\$8.42	\$8.25	\$0.00	\$41.30
4	50	\$27.37	\$8.42	\$8.25	\$0.00	\$44.04
5	55	\$30.10	\$8.42	\$8.25	\$0.00	\$46.77
6	60	\$32.84	\$8.42	\$8.25	\$0.00	\$49.51
7	65	\$35.57	\$8.42	\$8.25	\$0.00	\$52.24
8	70	\$38.31	\$8.42	\$8.25	\$0.00	\$54.98
9	75	\$41.05	\$8.42	\$8.25	\$0.00	\$57.72
10	80	\$43.78	\$8.42	\$8.25	\$0.00	\$60.45

Notes: Apprentice entered prior 9/30/10:
40/45/50/55/60/65/70/75/80/85
Steps are 850 hours

Apprentice to Journeyworker Ratio:1:3

STEAM BOILER OPERATOR <i>OPERATING ENGINEERS LOCAL 4</i>	12/01/2013	\$40.11	\$10.00	\$14.18	\$0.00	\$64.29
For apprentice rates see "Apprentice- OPERATING ENGINEERS"						
TAMPERS, SELF-PROPELLED OR TRACTOR DRAWN <i>OPERATING ENGINEERS LOCAL 4</i>	12/01/2013	\$40.11	\$10.00	\$14.18	\$0.00	\$64.29
For apprentice rates see "Apprentice- OPERATING ENGINEERS"						
TELECOMMUNICATION TECHNICIAN <i>ELECTRICIANS LOCAL 103</i>	03/01/2014	\$33.44	\$13.00	\$13.03	\$0.00	\$59.47
	09/01/2014	\$33.84	\$13.00	\$13.05	\$0.00	\$59.89
	03/01/2015	\$34.38	\$13.00	\$13.06	\$0.00	\$60.44
	09/01/2015	\$35.10	\$13.00	\$13.08	\$0.00	\$61.18
	03/01/2016	\$35.81	\$13.00	\$13.10	\$0.00	\$61.91

Apprentice - TELECOMMUNICATION TECHNICIAN - Local 103

Effective Date - 03/01/2014

Step	percent	Apprentice Base Wage	Health	Pension	Supplemental Unemployment	Total Rate
1	40	\$13.38	\$13.00	\$0.40	\$0.00	\$26.78
2	40	\$13.38	\$13.00	\$0.40	\$0.00	\$26.78
3	45	\$15.05	\$13.00	\$10.29	\$0.00	\$38.34
4	45	\$15.05	\$13.00	\$10.29	\$0.00	\$38.34
5	50	\$16.72	\$13.00	\$10.54	\$0.00	\$40.26
6	55	\$18.39	\$13.00	\$10.79	\$0.00	\$42.18
7	60	\$20.06	\$13.00	\$11.04	\$0.00	\$44.10
8	65	\$21.74	\$13.00	\$11.29	\$0.00	\$46.03
9	70	\$23.41	\$13.00	\$11.54	\$0.00	\$47.95
10	75	\$25.08	\$13.00	\$11.79	\$0.00	\$49.87

Effective Date - 09/01/2014

Step	percent	Apprentice Base Wage	Health	Pension	Supplemental Unemployment	Total Rate
1	40	\$13.54	\$13.00	\$0.41	\$0.00	\$26.95
2	40	\$13.54	\$13.00	\$0.41	\$0.00	\$26.95
3	45	\$15.23	\$13.00	\$10.30	\$0.00	\$38.53
4	45	\$15.23	\$13.00	\$10.30	\$0.00	\$38.53
5	50	\$16.92	\$13.00	\$10.55	\$0.00	\$40.47
6	55	\$18.61	\$13.00	\$10.80	\$0.00	\$42.41
7	60	\$20.30	\$13.00	\$11.05	\$0.00	\$44.35
8	65	\$22.00	\$13.00	\$11.30	\$0.00	\$46.30
9	70	\$23.69	\$13.00	\$11.55	\$0.00	\$48.24
10	75	\$25.38	\$13.00	\$11.80	\$0.00	\$50.18

Notes:

Apprentice to Journeyworker Ratio:1:1

TERRAZZO FINISHERS	02/01/2014	\$47.00	\$10.18	\$18.15	\$0.00	\$75.33
BRICKLAYERS LOCAL 3 - MARBLE & TILE	08/01/2014	\$47.90	\$10.18	\$18.22	\$0.00	\$76.30
	02/01/2015	\$48.46	\$10.18	\$18.22	\$0.00	\$76.86
	08/01/2015	\$49.36	\$10.18	\$18.29	\$0.00	\$77.83
	02/01/2016	\$49.93	\$10.18	\$18.29	\$0.00	\$78.40
	08/01/2016	\$50.83	\$10.18	\$18.37	\$0.00	\$79.38
	02/01/2017	\$51.40	\$10.18	\$18.37	\$0.00	\$79.95

Classification

Effective Date Base Wage Health Pension Supplemental Unemployment Total Rate

Apprentice - TERRAZZO FINISHER - Local 3 Marble & Tile

Effective Date - 02/01/2014

Step	percent	Apprentice Base Wage	Health	Pension	Supplemental Unemployment	Total Rate
1	50	\$23.50	\$10.18	\$18.15	\$0.00	\$51.83
2	60	\$28.20	\$10.18	\$18.15	\$0.00	\$56.53
3	70	\$32.90	\$10.18	\$18.15	\$0.00	\$61.23
4	80	\$37.60	\$10.18	\$18.15	\$0.00	\$65.93
5	90	\$42.30	\$10.18	\$18.15	\$0.00	\$70.63

Effective Date - 08/01/2014

Step	percent	Apprentice Base Wage	Health	Pension	Supplemental Unemployment	Total Rate
1	50	\$23.95	\$10.18	\$18.22	\$0.00	\$52.35
2	60	\$28.74	\$10.18	\$18.22	\$0.00	\$57.14
3	70	\$33.53	\$10.18	\$18.22	\$0.00	\$61.93
4	80	\$38.32	\$10.18	\$18.22	\$0.00	\$66.72
5	90	\$43.11	\$10.18	\$18.22	\$0.00	\$71.51

Notes:

Apprentice to Journeyworker Ratio:1:3

TEST BORING DRILLER <i>LABORERS - FOUNDATION AND MARINE</i>	06/01/2014	\$35.45	\$7.30	\$12.90	\$0.00	\$55.65
	12/01/2014	\$36.20	\$7.30	\$12.90	\$0.00	\$56.40
	06/01/2015	\$36.95	\$7.30	\$12.90	\$0.00	\$57.15
	12/01/2015	\$37.70	\$7.30	\$12.90	\$0.00	\$57.90
	06/01/2016	\$38.45	\$7.30	\$12.90	\$0.00	\$58.65
	12/01/2016	\$39.45	\$7.30	\$12.90	\$0.00	\$59.65

For apprentice rates see "Apprentice- LABORER"

TEST BORING DRILLER HELPER <i>LABORERS - FOUNDATION AND MARINE</i>	06/01/2014	\$34.17	\$7.30	\$12.90	\$0.00	\$54.37
	12/01/2014	\$34.92	\$7.30	\$12.90	\$0.00	\$55.12
	06/01/2015	\$35.67	\$7.30	\$12.90	\$0.00	\$55.87
	12/01/2015	\$36.42	\$7.30	\$12.90	\$0.00	\$56.62
	06/01/2016	\$37.17	\$7.30	\$12.90	\$0.00	\$57.37
	12/01/2016	\$38.17	\$7.30	\$12.90	\$0.00	\$58.37

For apprentice rates see "Apprentice- LABORER"

TEST BORING LABORER <i>LABORERS - FOUNDATION AND MARINE</i>	06/01/2014	\$34.05	\$7.30	\$12.90	\$0.00	\$54.25
	12/01/2014	\$34.80	\$7.30	\$12.90	\$0.00	\$55.00
	06/01/2015	\$35.55	\$7.30	\$12.90	\$0.00	\$55.75
	12/01/2015	\$36.30	\$7.30	\$12.90	\$0.00	\$56.50
	06/01/2016	\$37.05	\$7.30	\$12.90	\$0.00	\$57.25
	12/01/2016	\$38.05	\$7.30	\$12.90	\$0.00	\$58.25

For apprentice rates see "Apprentice- LABORER"

TRACTORS/PORTABLE STEAM GENERATORS <i>OPERATING ENGINEERS LOCAL 4</i>	12/01/2013	\$40.11	\$10.00	\$14.18	\$0.00	\$64.29
--	------------	---------	---------	---------	--------	---------

For apprentice rates see "Apprentice- OPERATING ENGINEERS"

Classification	Effective Date	Base Wage	Health	Pension	Supplemental Unemployment	Total Rate
TRAILERS FOR EARTH MOVING EQUIPMENT <i>TEAMSTERS JOINT COUNCIL NO. 10 ZONE A</i>	06/01/2014	\$33.27	\$9.41	\$8.80	\$0.00	\$51.48
	08/01/2014	\$33.27	\$9.91	\$8.80	\$0.00	\$51.98
	12/01/2014	\$33.27	\$9.91	\$9.33	\$0.00	\$52.51
	06/01/2015	\$33.62	\$9.91	\$9.33	\$0.00	\$52.86
	08/01/2015	\$33.62	\$10.41	\$9.33	\$0.00	\$53.36
	12/01/2015	\$33.62	\$10.41	\$10.08	\$0.00	\$54.11
	06/01/2016	\$34.12	\$10.41	\$10.08	\$0.00	\$54.61
	08/01/2016	\$34.12	\$10.91	\$10.08	\$0.00	\$55.11
	12/01/2016	\$34.12	\$10.91	\$10.89	\$0.00	\$55.92
TUNNEL WORK - COMPRESSED AIR <i>LABORERS (COMPRESSED AIR)</i>	06/01/2014	\$46.33	\$7.30	\$13.30	\$0.00	\$66.93
	12/01/2014	\$47.08	\$7.30	\$13.30	\$0.00	\$67.68
	06/01/2015	\$47.83	\$7.30	\$13.30	\$0.00	\$68.43
	12/01/2015	\$48.58	\$7.30	\$13.30	\$0.00	\$69.18
	06/01/2016	\$49.33	\$7.30	\$13.30	\$0.00	\$69.93
	12/01/2016	\$50.33	\$7.30	\$13.30	\$0.00	\$70.93
For apprentice rates see "Apprentice- LABORER"						
TUNNEL WORK - COMPRESSED AIR (HAZ. WASTE) <i>LABORERS (COMPRESSED AIR)</i>	06/01/2014	\$48.33	\$7.30	\$13.30	\$0.00	\$68.93
	12/01/2014	\$49.08	\$7.30	\$13.30	\$0.00	\$69.68
	06/01/2015	\$49.83	\$7.30	\$13.30	\$0.00	\$70.43
	12/01/2015	\$50.58	\$7.30	\$13.30	\$0.00	\$71.18
	06/01/2016	\$51.33	\$7.30	\$13.30	\$0.00	\$71.93
	12/01/2016	\$52.33	\$7.30	\$13.30	\$0.00	\$72.93
For apprentice rates see "Apprentice- LABORER"						
TUNNEL WORK - FREE AIR <i>LABORERS (FREE AIR TUNNEL)</i>	06/01/2014	\$38.40	\$7.30	\$13.30	\$0.00	\$59.00
	12/01/2014	\$39.15	\$7.30	\$13.30	\$0.00	\$59.75
	06/01/2015	\$39.90	\$7.30	\$13.30	\$0.00	\$60.50
	12/01/2015	\$40.65	\$7.30	\$13.30	\$0.00	\$61.25
	06/01/2016	\$41.40	\$7.30	\$13.30	\$0.00	\$62.00
	12/01/2016	\$42.40	\$7.30	\$13.30	\$0.00	\$63.00
For apprentice rates see "Apprentice- LABORER"						
TUNNEL WORK - FREE AIR (HAZ. WASTE) <i>LABORERS (FREE AIR TUNNEL)</i>	06/01/2014	\$40.40	\$7.30	\$13.30	\$0.00	\$61.00
	12/01/2014	\$41.15	\$7.30	\$13.30	\$0.00	\$61.75
	06/01/2015	\$41.90	\$7.30	\$13.30	\$0.00	\$62.50
	12/01/2015	\$42.65	\$7.30	\$13.30	\$0.00	\$63.25
	06/01/2016	\$43.40	\$7.30	\$13.30	\$0.00	\$64.00
	12/01/2016	\$44.40	\$7.30	\$13.30	\$0.00	\$65.00
For apprentice rates see "Apprentice- LABORER"						
VAC-HAUL <i>TEAMSTERS JOINT COUNCIL NO. 10 ZONE A</i>	06/01/2014	\$32.69	\$9.41	\$8.80	\$0.00	\$50.90
	08/01/2014	\$32.69	\$9.91	\$8.80	\$0.00	\$51.40
	12/01/2014	\$32.69	\$9.91	\$9.33	\$0.00	\$51.93
	06/01/2015	\$33.04	\$9.91	\$9.33	\$0.00	\$52.28
	08/01/2015	\$33.04	\$10.41	\$9.33	\$0.00	\$52.78
	12/01/2015	\$33.04	\$10.41	\$10.08	\$0.00	\$53.53
	06/01/2016	\$33.54	\$10.41	\$10.08	\$0.00	\$54.03
	08/01/2016	\$33.54	\$10.91	\$10.08	\$0.00	\$54.53
	12/01/2016	\$33.54	\$10.91	\$10.89	\$0.00	\$55.34

Classification	Effective Date	Base Wage	Health	Pension	Supplemental Unemployment	Total Rate
WAGON DRILL OPERATOR <i>LABORERS - ZONE 1</i>	06/01/2014	\$34.35	\$7.30	\$12.70	\$0.00	\$54.35
	12/01/2014	\$35.10	\$7.30	\$12.70	\$0.00	\$55.10
	06/01/2015	\$35.85	\$7.30	\$12.70	\$0.00	\$55.85
	12/01/2015	\$36.60	\$7.30	\$12.70	\$0.00	\$56.60
	06/01/2016	\$37.35	\$7.30	\$12.70	\$0.00	\$57.35
	12/01/2016	\$38.35	\$7.30	\$12.70	\$0.00	\$58.35
For apprentice rates see "Apprentice- LABORER"						
WASTE WATER PUMP OPERATOR <i>OPERATING ENGINEERS LOCAL 4</i>	12/01/2013	\$40.49	\$10.00	\$14.18	\$0.00	\$64.67
For apprentice rates see "Apprentice- OPERATING ENGINEERS"						
WATER METER INSTALLER <i>PLUMBERS & GASFITTERS LOCAL 12</i>	03/01/2014	\$49.41	\$9.82	\$14.29	\$0.00	\$73.52
	09/01/2014	\$50.41	\$9.82	\$14.29	\$0.00	\$74.52
	03/01/2015	\$51.41	\$9.82	\$14.29	\$0.00	\$75.52
	09/01/2015	\$52.41	\$9.82	\$14.29	\$0.00	\$76.52
	03/01/2016	\$53.56	\$9.82	\$14.29	\$0.00	\$77.67
	09/01/2016	\$54.61	\$9.82	\$14.29	\$0.00	\$78.72
	03/01/2017	\$55.61	\$9.82	\$14.29	\$0.00	\$79.72
For apprentice rates see "Apprentice- PLUMBER/PIPEFITTER" or "PLUMBER/GASFITTER"						

Additional Apprentice Information:

Minimum wage rates for apprentices employed on public works projects are listed above as a percentage of the pre-determined hourly wage rate established by the Commissioner under the provisions of the M.G.L. c. 149, ss. 26-27D. Apprentice ratios are established by the Division of Apprenticeship Training pursuant to M.G.L. c. 23, ss. 11E-11L.

All apprentices must be registered with the Division of Apprenticeship Training in accordance with M.G.L. c. 23, ss. 11E-11L.

All steps are six months (1000 hours) unless otherwise specified.

* Ratios are expressed in allowable number of apprentices to journeymen or fraction thereof.

** Multiple ratios are listed in the comment field.

*** APP to JM; 1:1, 2:2, 2:3, 3:4, 4:4, 4:5, 4:6, 5:7, 6:7, 6:8, 6:9, 7:10, 8:10, 8:11, 8:12, 9:13, 10:13, 10:14, etc.

**** APP to JM; 1:1, 1:2, 2:3, 2:4, 3:5, 4:6, 4:7, 5:8, 6:9, 6:10, 7:11, 8:12, 8:13, 9:14, 10:15, 10:16, etc.