

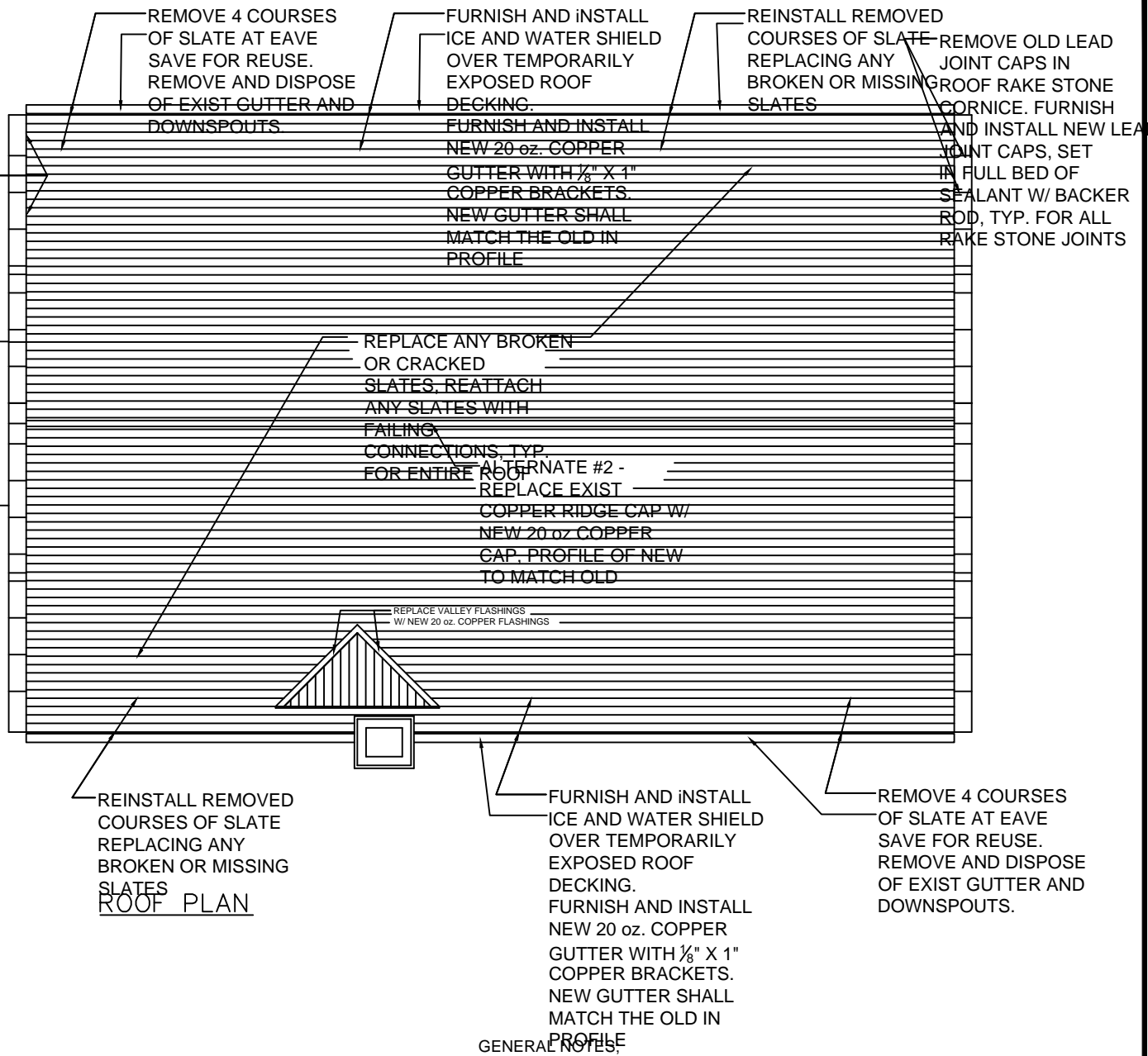

REAR (WEST) ELEVATION

ALTERNATE #1 -
REPLACE EXIST
COPPER STEP
FLASHINGS ON BACK
SIDE OF ROOF RAKES
W/ NEW STEP
FLASHINGS OF 20 oz.
COPPER

DASHED LINE INDICATES
SURFACE
MOUNTED ELEC.
CONDUIT FOR
LIGHTING, ALARMS ETC.
TO REMAIN



REINSTALL REMOVED
COURSES OF SLATE
REPLACING ANY
BROKEN OR MISSING
SLATES
ROOF PLAN

REPLACE VALLEY FLASHINGS
W/ NEW 20 oz. COPPER FLASHINGS

REPLACE ANY BROKEN
OR CRACKED
SLATES. REATTACH
ANY SLATES WITH
FAILING
CONNECTIONS, TYP.
FOR ENTIRE ROOF
ALTERNATE #2 -
REPLACE EXIST
COPPER RIDGE CAP W/
NEW 20 oz COPPER
CAP. PROFILE OF NEW
TO MATCH OLD

REMOVE 4 COURSES
OF SLATE AT EAVE
SAVE FOR REUSE.
REMOVE AND DISPOSE
OF EXIST GUTTER AND
DOWNSPOUTS

FURNISH AND INSTALL
ICE AND WATER SHIELD
OVER TEMPORARILY
EXPOSED ROOF
DECKING.

FURNISH AND INSTALL
NEW 20 oz. COPPER
GUTTER WITH 1/8" X 1"
COPPER BRACKETS.
NEW GUTTER SHALL
MATCH THE OLD IN
PROFILE

REINSTALL REMOVED
COURSES OF SLATE
REPLACING ANY
BROKEN OR MISSING
SLATES

REMOVE OLD LEAD
JOINT CAPS IN
ROOF RAKE STONE
CORNICE. FURNISH
AND INSTALL NEW LEAD
JOINT CAPS, SET
IN FULL BED OF
SEALANT W/ BACKER
ROD, TYP. FOR ALL
RAKE STONE JOINTS

GENERAL NOTES:
1. ALL NOTES ON THE ROOF PLAN REFER TO SCOPE OF WORK ITEMS THAT ARE PART OF THE ROOFING CONTRACT.
2. ALL NOTES ON THE ELEVATIONS REFER TO SCOPE OF WORK ITEMS THAT ARE PART OF THE MASONRY RESTORATION AND REPAIR CONTRACT, EXCEPT INOTES PRECEDED BY THE WORD 'ROOF'. THESE REFER TO ITEMS THAT ARE PART OF THE ROOFING CONTRACT.
3. CLOUDED AREAS SHOWN THUS ☉ ON THE ELEVATIONS, SHOW AREAS THAT REQUIRE GENERAL MASONRY JOINT RAKING AND REPOINTING, OR PATCHING OF HOLES IN MASONRY OR CONCRETE THAT WERE OBSERVED FROM THE GROUND. THE CONTRACTOR IS RESPONSIBLE FOR REPOINTING AND PATCHING OTHER MISCELLANEOUS AREAS THAT ARE FOUND DURING THE WORK.

Copyright © 2015 by Elements Management. The architect plans, drawings, designs, specifications and other arrangements on this sheet are and shall remain the property of Elements Management. No part hereof shall be copied, disseminated to others, or used in connection with any such project other than the specific project for which they have been prepared and designed. Without the express knowledge and written consent of Elements Management.

NO. REVISIONS DATE

Plan and Elevation
Mt. Pleasant Cemetery Chapel
Roof and Gutter Repairs
Medford Street, Arlington, Ma.

DATE 09/16/15
SCALE 1/8"=1'-0"
PROJ. NO. _____
SHEET

ELEMENTS MANAGEMENT
30 BRIARCLIFF DRIVE
HOPKINTON, MA 01748

A-1

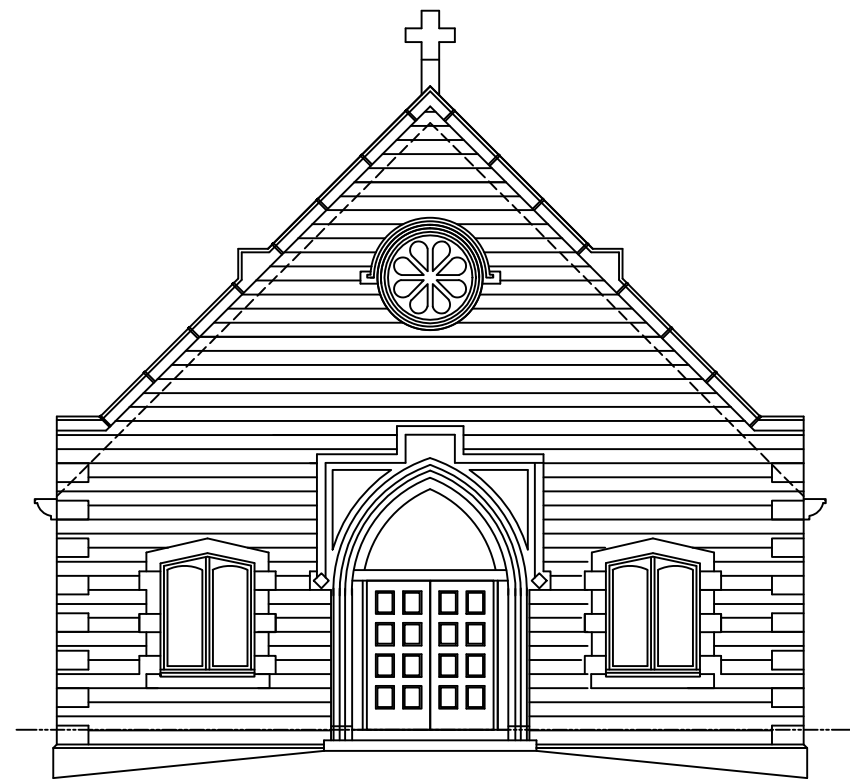

FRONT (EAST) ELEVATION

ROOF REPLACE EXIST COPPER
RAKE END SKIRTS TO MATCH
EXISTING W/ 20 oz. COPPER

NEW 3" ROUND 16 oz
COPPER DOWNSPOUTS,
TYP OF 4

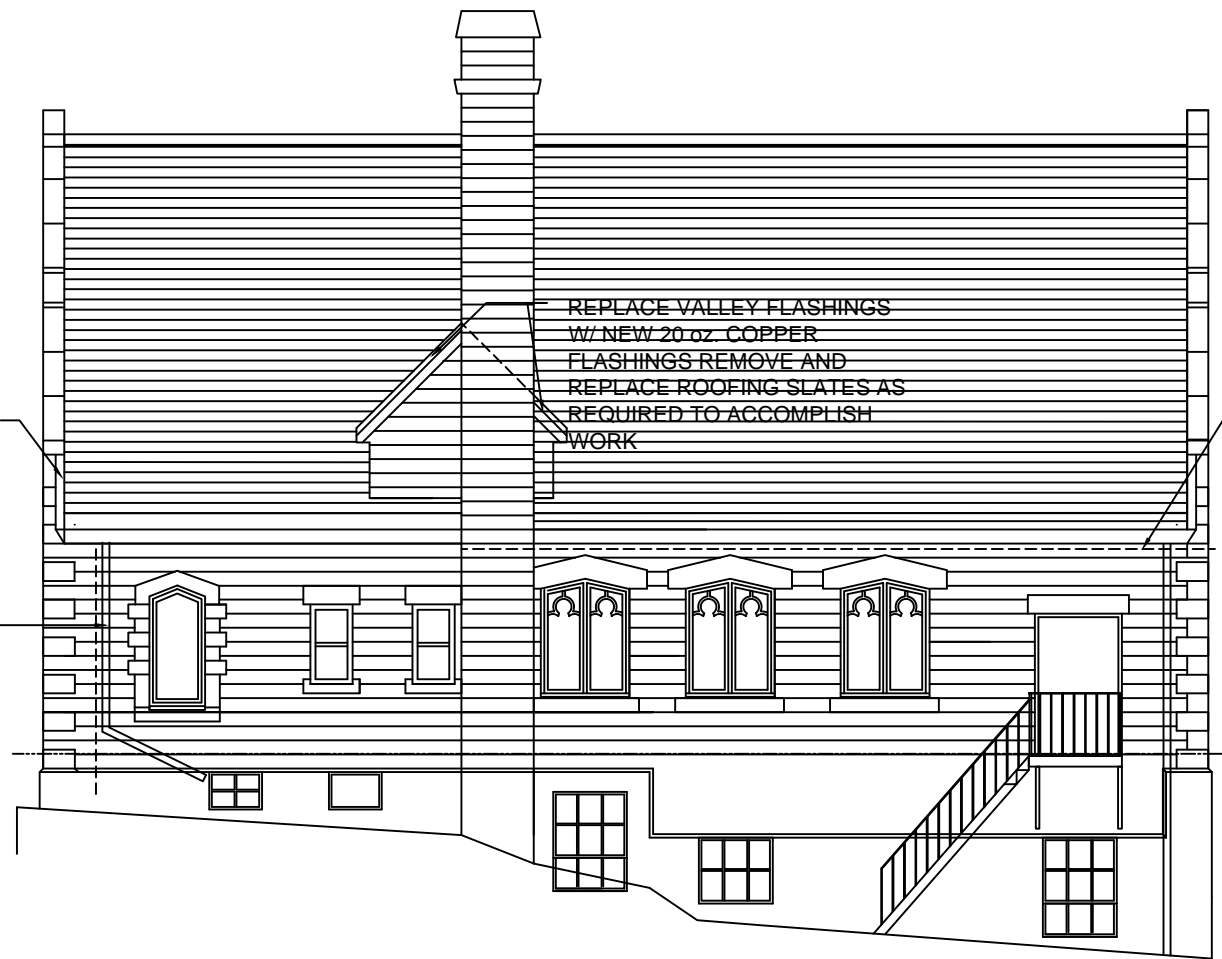

SIDE (NORTH) ELEVATION

REPLACE VALLEY FLASHINGS
W/ NEW 20 oz. COPPER
FLASHINGS REMOVE AND
REPLACE ROOFING SLATES AS
REQUIRED TO ACCOMPLISH
WORK

DASHED LINE INDICATES
SURFACE MOUNTED
ELEC. CONDUIT FOR
LIGHTING, ALARMS ETC.
TO REMAIN

Copyright © 2015 by Elements Management. The architectural plans, drawings, designs, specifications and other arrangements on this sheet are and shall remain the property of Elements Management. No part hereof shall be copied, disseminated to others, or used in connection with any work or project other than the specific project for which they have been prepared and designed. Without the express knowledge and written consent of Elements Management.

NO.	REVISIONS	DATE

Elevations

Mt. Pleasant Cemetery Chapel
Roof and Gutter Repairs
Medford Street, Arlington, Ma.

DATE	09/16/15
SCALE	1/8"=1'-0"
PROJ. NO.	
SHEET	

A-2

ELEMENTS MANAGEMENT
30 BRIARCLIFF DRIVE
HOPKINTON, MA 01748

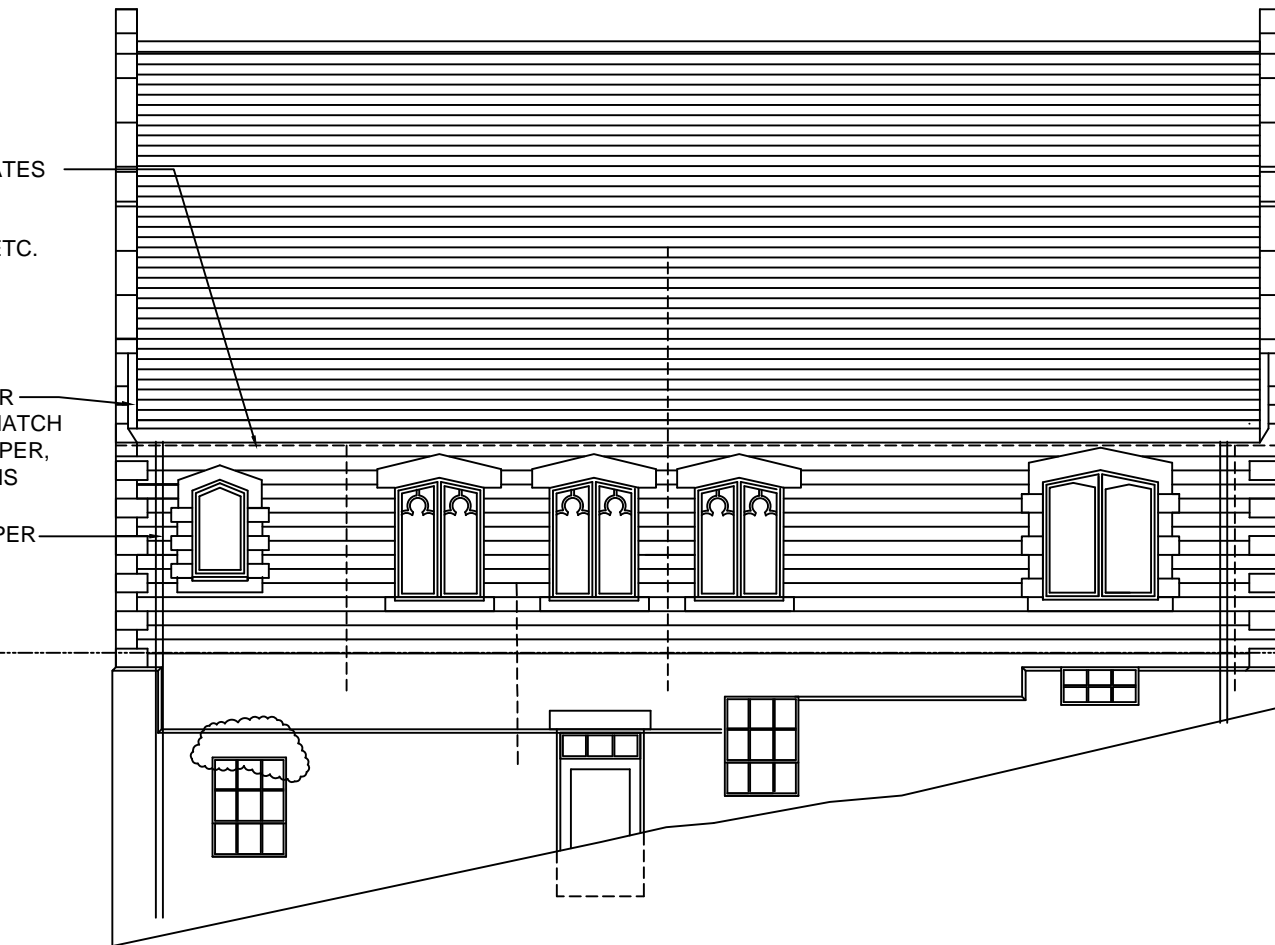

SIDE (SOUTH) ELEVATION

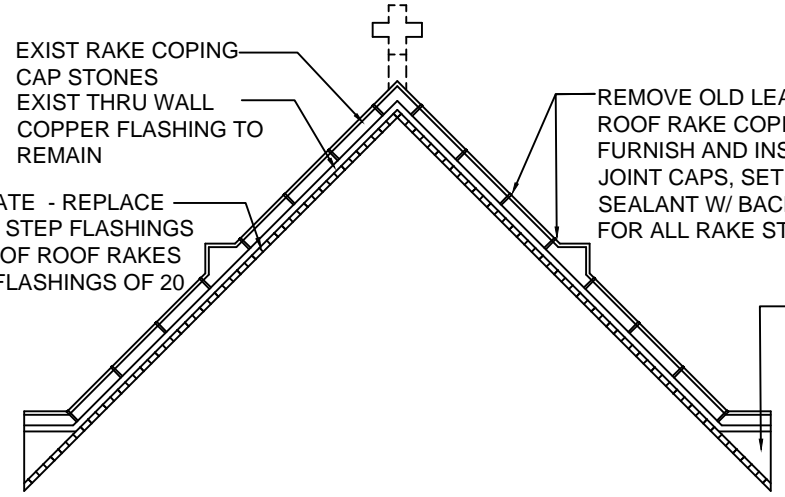

ELEVATION AT REAR OF ROOF RAKE,
(TYP OF 2, EAST AND WEST)

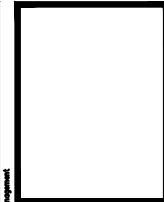

ELEMENTS MANAGEMENT
 30 BRIARCLIFF DRIVE
 HOPKINTON, MA 01748

NO.	REVISIONS	DATE

Elevations
 Mt. Pleasant Cemetery Chapel
 Roof and Gutter Repairs
 Medford Street, Arlington, Ma.

DATE	09/16/15
SCALE	~1/8"=1'-0"
PROJ. NO.	
SHEET	

A-3

Copyright © 2015 by Elements Management. The construction plans, drawings, designs, specifications and other arrangements in this book are and shall remain the property of Elements Management. No part thereof shall be copied, disseminated to others, or used in connection with any work or project other than the specific project for which they have been prepared and designed, without the express knowledge and written consent of Elements Management.