

**Bid 16-05**

# Ultra-Thin Bonded Wearing Course Surface Treatment



Town of Arlington  
Engineering Division  
3/16/2016

**TABLE OF CONTENTS**

Table of Contents..... ii

I. Invitation for Bid ..... 1

II. Instruction to Bidders ..... 2

    1. Receipt of Bids ..... 2

    2. Preparation of Bid..... 2

    3. Bid Security..... 2

    4. Time of Completion ..... 2

    5. Performance and Labor Material Bonds ..... 2

    6. Laws and Regulations ..... 3

    7. Withdrawal of Bids ..... 3

    8. Execution of Contract ..... 3

    9. Obligation of Bidder ..... 3

    10. Omissions, Discrepancies, Interpretations and Addenda ..... 3

    11. Record of Address ..... 3

    12. Massachusetts Sales and Use Tax ..... 3

    13. State Tax Affidavit..... 3

    14. Minimum Wage Rates ..... 4

    15. Sub-bids ..... 4

    16. Supplemental Information ..... 4

III. Proposal ..... 5

    1. Locus Map..... 7

CERTIFICATION OF TAX COMPLIANCE ..... 9

CERTIFICATE OF NON-COLLUSION ..... 10

CERTIFICATE OF VOTE ..... 11

PERFORMANCE BOND..... 12

LABOR & MATERIALS BOND..... 13

IV. Contract..... 14

    1. Definitions ..... 14

    2. Parts of Contract..... 14

    3. Obligations of the Contractor..... 14

    4. Liability of the Contractor..... 14

5. Authority of the Engineer .....	15
6. Engineer to Decide .....	15
7. Time for Commencing Work .....	15
8. No Damages for Certain Delays.....	15
9. Time for Completion.....	16
10. Competent Men to be Employed .....	16
11. Access to Work .....	16
12. Defective Work, Materials or Equipment.....	16
13. Mistakes of Contractor .....	17
14. Discrepancies, Errors and Omissions.....	17
15. Right to Materials .....	17
16. Compliance with Laws, Ordinances, and Regulations .....	17
17. Provisions Required by Law Deemed Inserted.....	17
18. Night and Sunday Work.....	18
19. Intoxicating Liquors .....	18
20. Permits and Notices.....	18
21. Patents.....	18
22. Insurance .....	18
23. Work Not to be Sublet or Assigned .....	19
24. Alterations .....	19
25. Extra Work.....	19
26. Extension of Time on Account of Extra Work.....	20
27. Changes Not to Affect Bonds.....	20
28. Completion of Work if Contract is Not Fulfilled .....	20
29. Compensation for Work .....	21
30. Money may be Retained .....	21
31. Estimates and Payments .....	22
32. Partial Payment Not Acceptance.....	22
33. Liens.....	22
34. Waiver .....	22
35. Liability of the Town of Arlington .....	23

36. Guarantee.....	23
37. Money Retained for Repairs.....	23
38. Address of Contractor .....	23
V. General Conditions .....	25
1. Definitions .....	25
2. Abbreviations.....	25
3. Handling Materials .....	25
4. Storage Room .....	25
5. Shop Drawings, Schedules, and Descriptive Matter.....	26
6. Equivalentents .....	26
7. Materials and Workmanship .....	26
8. Inspection by the Engineer.....	26
9. Documents at Site of Work .....	26
10. Lines and Grades .....	27
11. Scaffolding and Protection .....	27
12. Public Safety and Property of Others .....	27
13. Existing Structures, Pipes, Conduits, Etc .....	27
14. Sanitary Provisions .....	27
15. Cutting and Patching .....	27
16. Debris.....	27
17. Measurement of Quantities .....	27
18. Compliance with Occupational Safety and Health Act of 1970.....	28
19. Order of Precedence Governing Specifications.....	28
20. Affirmative Action/Anti-Discrimination.....	28
21. Compliance with Requirements .....	29
22. Non-Discrimination.....	30
23. Solicitations for Sub-Contracts, and for the Procurement of Materials and Equipment .....	30
24. Bidders Certification Requirement.....	30
25. Contractor’s Certification .....	30
26. Compliance-Information, Reports and Sanctions .....	30
27. Severability .....	31

VI.	Special PROVISIONS .....	32
1.	Scope of Work .....	32
2.	Contract Requirements & Definitions .....	32
3.	Schedule & Safety Measures for Construction Impacts .....	32
4.	Qualification .....	33
5.	Inspection .....	33
6.	Work by Others and Cooperation by the Contractor .....	33
7.	Public Safety & Convenience .....	33
8.	Cleaning Up.....	34
9.	Provisions for Access at All Locations.....	34
10.	Provisions for Travel & Prosecution of the Work.....	34
11.	Traffic Orders.....	35
12.	Work Coordination & Abutter Notification .....	35
13.	Temporary Access to Area Abutters.....	35
14.	Storage of Materials & Equipment .....	36
15.	Computation of Quantities.....	36
16.	Water Supply .....	36
17.	Sanitary Regulations .....	36
18.	Increased or Decreased Contract Quantities .....	36
19.	Contract Guarantee & Retainage .....	37
20.	Precautions under Electric Lines .....	37
21.	Asphalt Cost Adjustment Clause .....	37
VII.	Specifications .....	38
1.	Item 1: Nova Chip Paver Placed Surface Treatment .....	38
2.	Item 2: HMA for Leveling.....	41
3.	Item 3: Adjustment of Drainage/Sanitary Structures.....	42
4.	Item 4: Adjustment of Water/Gas Gate Boxes.....	43
5.	Item 5: Rebuild of Drainage/Sanitary Structures .....	44

## **I. INVITATION FOR BID**

Sealed bids are invited and will be received by the Town Manager, Town of Arlington, Massachusetts, until **11:00 AM, Thursday, April 7, 2016** at the Office of the Purchasing Agent, Town Hall, Arlington, Massachusetts 02476, at which time and place they will be publicly opened and read.

A BID DEPOSIT IN THE FORM OF CASH, CERTIFIED CHECK, OR TREASURER'S CHECK, shall accompany every bid. The amount of such bid deposit shall be FIVE PERCENT (5%) of the value of the bid.

### **MassDOT Prequalification Required.**

Specifications and proposal forms will be available at the Office of the Purchasing Agent, Town Hall, Arlington, Massachusetts. All bids must be in sealed envelopes plainly marked: **BID ON: ULTRA-THIN BONDED WEARING COURSE SURFACE TREATMENT, BID# 16-05.**

The conditions of employment as set forth in Sections 26 to 27D and 27F of Chapter 149 of the General Laws, as amended, shall prevail in the execution of the work under this contract.

Attention is called to the fact that minimum wage rates and health and welfare and pension fund contributions are established for this contract and are a part of the specifications.

Work under this contract shall be governed by M.G.L.Ch.30, Sec. 39M.

Attestation Forms pursuant to M.G.L. Ch. 62C, Sec. 49A and M.G.L. Ch. 701 of the Acts of 1983 are enclosed and shall be submitted with bids.

Proposals are for placement of an ultra-thin bonded wearing course surface treatment at various locations in the Town of Arlington, MA.

**It is the intention of the Owner to award the Contract to the lowest qualified responsive bidder. The bidder must submit a bid on all bid items in the Contract.**

All proposals to include prices in both writing and in figures, and must be signed by the bidder with his business address.

An increase or decrease in the quantity of work shall not be regarded as a sufficient ground for an increase in the unit prices.

To receive consideration, bids must be in the hands of the Purchasing Agent or his authorized representative not later than the day and hour *above* mentioned. For further information relative to this bid, please confer with Domenic R. Lanzillotti, Director, Purchasing Department, Town Hall, Arlington, Massachusetts, 02476.

OSHA Construction Training Required: As of July 1, 2006, under M.G.L. -Chapter 30, Section 39s, any person, submitting a bid for, or signing a contract to work on, the construction, reconstruction, alteration, remodeling or repair of any public work by the Commonwealth of Massachusetts/Town of Arlington, and estimated by the awarding Authority to cost more than \$10,000, shall certify on the Bid or Contract, under penalty of perjury, that all employees to be employed at the work will have successfully completed a course in construction safety and health approved by the United States Occupational Safety and Health Administration that is at least 10 hours in duration

The Town Manager reserves the right to cancel any invitation for bids, to reject in whole or in part any and all bids, when it is deemed in the best interest of the Town of Arlington to do so.

---

Adam W. Chapdelaine  
Town Manager  
March 16, 2016

## **II. INSTRUCTION TO BIDDERS**

### **1. Receipt of Bids**

The Town may consider informal any bid not prepared and submitted in accordance with the provisions hereof and may waive any informality in or reject any bids. Any bid may be withdrawn before the time for the opening of bids. Any bid received after the time and date specified shall not be considered. No bidder may withdraw his/her bid for a period of 30 days, excluding Saturdays, Sundays, and legal holidays after actual date of the opening thereof.

### **2. Preparation of Bid**

Each bid shall be submitted on the forms attached to these documents. The bid forms may be removed and submitted separately from the other documents. All blank spaces for bid prices must be filled in with the unit price for the item or the lump sum for which the proposal is made. Bidders must bid on each item. All entries in the entire proposal must be made clearly, and prices written in both words and figures in the spaces provided.

Each bid must be in a sealed envelope addressed to the Office of the Purchasing Agent, 730 Massachusetts Avenue, Arlington, Massachusetts, 02476; and bearing on the outside the name of the bidder, his/her address, the name of the project for which the bid is submitted, and the notation **BID ON: ULTRA-THIN BONDED WEARING COURSE SURFACE TREATMENT, BID# 16-05.**

### **3. Bid Security**

Every bid submitted by contractors shall be accompanied by a bid deposit in the form of cash, certified check, treasurer's or cashier's check, or a bid bond issued by a responsible bank or trust company and made payable to the Town of Arlington. The amount of the bid deposit shall be 5% of the amount of the bid. All security except those of the three lowest responsible and eligible bidders will be returned within ten days, Saturdays, Sundays, and legal holidays excluded, after opening of the bid. All bid securities will be returned on the execution of the contract or if no award is made within 30 days, excluding Saturdays, Sundays, and legal holidays, after the actual date of the opening thereof, unless forfeited under the conditions herein stipulated.

In case a party to whom a contract is awarded shall fail or neglect to execute the contract and furnish the satisfactory bond in the time specified, the Town may determine the bidder has abandoned the contract and thereupon the proposal and acceptance shall be null and void, and the bid security accompanying the proposal shall be forfeited to the Town as liquidation damages for such failure or neglect and indemnify the Town for any loss which may be sustained by failure of the bidder to execute the contract and furnish the bonds as aforesaid, provided that, in case of death, disability, or other unforeseen circumstances affecting the bidder, such bid security may be returned to him/her.

After execution of the contract and acceptance of the bonds by the Town, the bid security accompanying the proposal of the successful bidder will be returned.

### **4. Time of Completion**

The bidder must agree to commence work within sixty (60) business days from the date of signing the contract and to fully complete the project within the time specified within the Special Provisions section of this document.

### **5. Performance and Labor Material Bonds**

A bond in the sum of 50% of the total amount of the Contract by the successful bidder and an additional bond in equal amount covering the payment for all labor and materials used in the work will be required. A surety company authorized to do business in Massachusetts and satisfactory to the Town of Arlington must provide these bonds. These bonds will be required at the execution of the contract. Attorneys-in-fact who sign contract bonds must file with each bond a certified and effectively dated copy of their power of attorney.

## **6. Laws and Regulations**

The bidder's attention is directed to the fact that all applicable State laws, Town of Arlington Bylaws, municipal ordinances, and the rules and regulations of all authorities having jurisdiction over construction of the project shall apply to the contract throughout, and they shall be deemed to be included in the contract the same as though herein written out in full.

## **7. Withdrawal of Bids**

Upon proper written request and identification, Bids may be withdrawn only as follows:

1. At any time before the designated time for the opening of Bids.
2. Death or serious injury of a principal.
3. With the written approval of the Town of Arlington Office of the Purchasing Director.
4. At any time after the expiration of the period during which withdrawal is prohibited provided the bid has not been accepted by the Town.

## **8. Execution of Contract**

The party to whom the contract is awarded shall be required to execute the contract and furnish the bonds duly executed with a satisfactory surety company within 10 days, excluding Saturdays, Sundays, and legal holidays, of the date of the mailing of the notice to the bidder according to the address given by him/her, that the contract is ready for execution.

## **9. Obligation of Bidder**

At the time of the opening of bids, each bidder shall be presumed to have read and to be thoroughly familiar with the contract documents. The failure or omission of any bidder to receive or examine any form, instrument, or documents shall in no way relieve any bidder from the obligation in respect to his bid.

## **10. Omissions, Discrepancies, Interpretations and Addenda**

Should a bidder find discrepancies in, or omissions from, the drawings or contract documents, or should he/she have questions as to the interpretation of the plans or contract documents he/she shall submit such in writing to the Director of Purchasing at least five (5) days before the date herein set for the opening of bids. An interpretation will be mailed by certified mail to prospective bidders at the addresses given by them on or about two (2) days before the opening of bids. Signed copies of all addenda shall be included with the bid; omission of the signed addendum shall be cause for rejection of the bid.

## **11. Record of Address**

Prospective bidders shall at the time plans and specifications are secured place on file with the Director of Purchasing their address, and are required to make any changes necessary to insure that the record is accurate, complete, and up to date.

## **12. Massachusetts Sales and Use Tax**

Materials purchased for permanent installation in the work will be exempt from the Massachusetts Sales and Use tax. Each bidder shall consider this exemption in calculating his/her bid for the work.

## **13. State Tax Affidavit**

Prospective bidders are required to certify that all state tax returns have been filed and all state taxes have been paid in order to be eligible to enter into a contract with the Town on this project. The included form is to be used for this purpose and is to be completed and returned as part of the bid and proposal.



#### **14. Minimum Wage Rates**

Prevailing rates for wages for work performed under this Contract will be as predetermined by the Commissioner of Labor and Industries of the Commonwealth of Massachusetts in accordance with the provisions of Sections 26 to 27D, inclusive, of c.149 of M.G.L. A schedule of the prevailing wages is included in the Minimum Wage Rates Section.

#### **15. Sub-bids**

No sub bids shall be sought in connection with this Contract.

#### **16. Supplemental Information**

All bidders shall submit the following supplemental information with a fee proposal:

1. Name, address and phone number of a minimum of three (3) references that can vouch for the performance of the bidder
2. Proof of Liability and Worker's Compensation Insurance Coverage
3. Completed tax attestation form
4. Bid deposit

### **III. PROPOSAL**

For Bid 16-05: Ultra-Thin Bonded Wearing Course Surface Treatment

To the Town of Arlington, Massachusetts, acting through its Town Manager the undersigned, as bidder, declares as follows:

- 1) The only persons or parties interested in this proposal as principals are named in this proposal;
- 2) This proposal is made without collusion with any other person, firm or corporation;
- 3) He has carefully examined the location of the proposed work and the annexed proposed form of contract, and the drawings and specifications therein referred to;
- 4) This proposal is based solely on his own investigation and research and not in reliance upon any plans, surveys, measurements, dimensions, calculations, estimates, borings, test pits, soundings, or representations of any employee, officer, or agent of the Town;

and the undersigned proposes and agrees that if this proposal is accepted he will contract with the Town, this Proposal form being part of and included in said contract, to provide all necessary machinery, tools, apparatus and other means of construction and to furnish all the labor, supervision, materials, permits and other requisites not expressly stated, necessary to complete the contract in the manner and time therein prescribed and according to the requirements of the plans and specifications; and that he will take in full payment thereof the following sums to with:



**TOWN OF ARLINGTON**  
**DEPARTMENT OF PUBLIC WORKS**  
**ENGINEERING DAVISON**  
**51 GROVE STREET**  
**ARLINGTON, MA 02476**

Item	Estimate		Description	Proposal	
	Quantity	Unit		Unit Price	Amount
1	25,900	SY	Paver Placed Surface Treatment	\$ / SY	\$
2	10	Ton	HMA for Leveling	\$ / Ton	\$
3	120	EA	Adjustment of Drainage/Sanitary Structures	\$ / EA	\$
4	170	EA	Adjustment of Water/Gas Gate Boxes	\$ / EA	\$
5	12	VF	Rebuild or Repair of Drainage/Sanitary Structures	\$ / VF	\$
<b>Total:</b>					\$

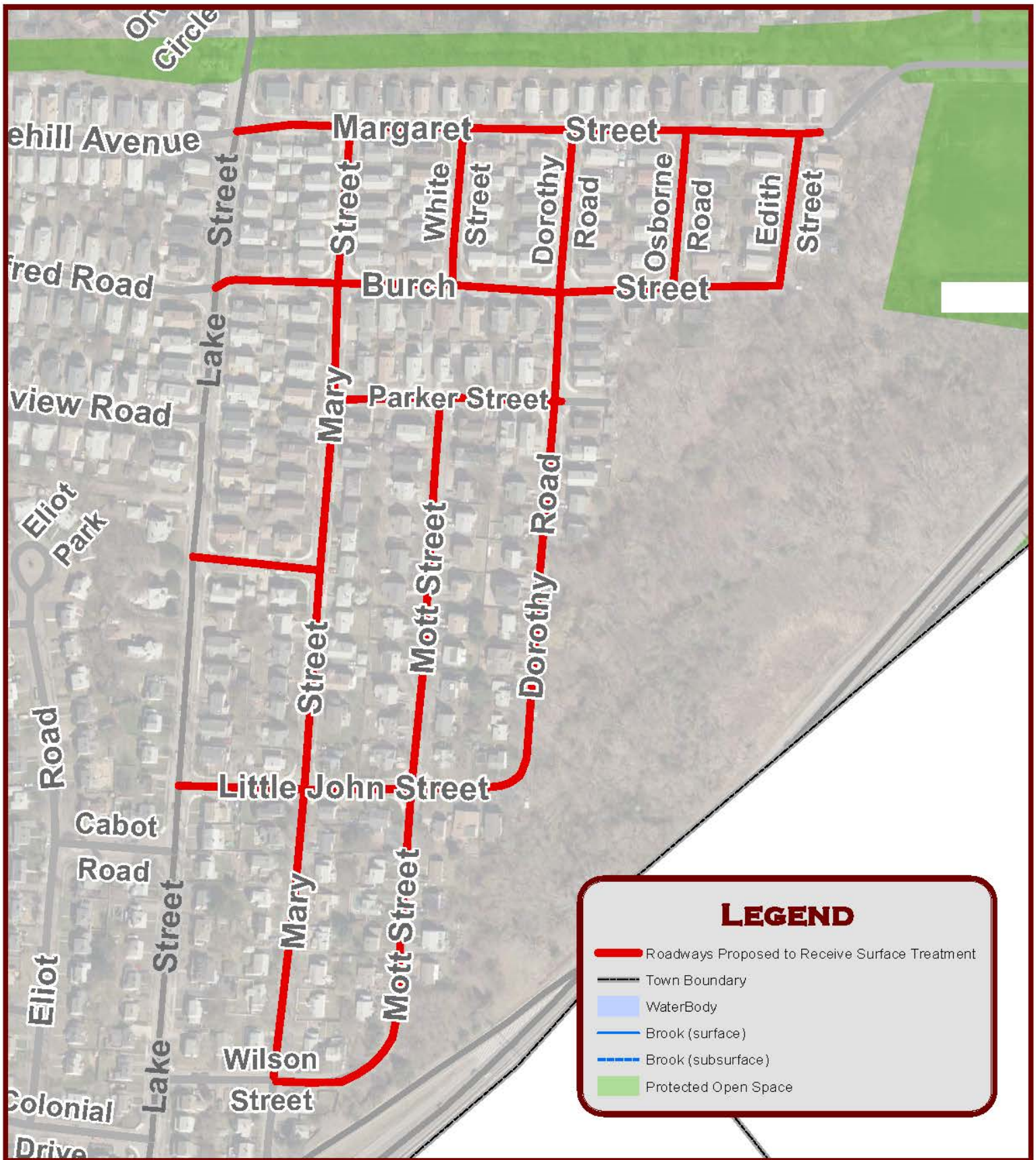

**BID 16-05: ULTRA-THIN BONDED WEARING COURSE SURFACE TREATMENT LOCUS MAP**

Map prepared by the Town of Arlington Engineering Division on 2/10/2016. Locations, dimensions, & distances are approximate in nature.

0 100 200 400 600 800 Feet

The above estimated quantities are an approximate statement of the extent of the work to be done; the Town does not expressly or by implication agree that the actual amount of work will correspond therewith but reserves the right to increase or decrease the amount of any class or portion of the work or to delete certain items of work, as may be deemed necessary, to keep within available funds.

The undersigned as bidder, agrees that for extra work, if any, he will accept compensation as stipulated in the annexed form of CONTRACT.

If this proposal shall be accepted by the Town, and the undersigned shall fail to execute the contract for the work and deliver same to the Town, together with the duly executed Performance Bond and Labor and Material Payment Bond, with sureties satisfactory to the Town, within ten (10) days from the date of mailing of a notice from the Town to him at the address herein given that the proposed contract is ready for execution, then the Town at its option may determine that the undersigned has abandoned the said contract and thereupon if it so determines, the bid security accompanying this proposal shall become the property of the Town as liquidated damages; otherwise the accompanying security shall be returned to the undersigned.

All bidders will be required to show that they have previously completed projects of the same type in a satisfactory manner, namely, the removal of existing water mains and the installation of new water mains in residential and/or otherwise confined areas congested with numerous structures, conduits, high voltage-oil filled Edison pipe lines, public and private utility lines, manholes, etc. where careful and time consuming excavation and backfilling is required to protect existing lines and structures.

The bidder awarded this contract will have to show that they have successfully completed at least two (2) contracts of similar work in the \$300,000 (dollar) range.

In addition, if the successful bidder contemplates using sub-contractors, said sub-contractor will be held to the same standards as noted above.

Before starting work, the contractors (includes the general contractor, for itself and its subcontractors, as well as all filed sub-bid contractors) will submit plans for achievement of the equal opportunity goals of the contract. All contractors will be required to make a good faith effort to achieve these goals. The plan will indicate if the contractors expect to achieve the requirements during the first quarter. If there are any reasons why the contractors do not expect to achieve the requirements during the first quarter year of the contract construction phase, then the contractors shall provide a plan calculated to address, to the extent reasonably possible, these obstacles to a good faith effort to achieve such goals.

Not more than ten days following the end of each work quarter, the contractors will report on the achievement of the goals, detailing the good faith efforts that have been made and will continue to be made and any other appropriate efforts not yet undertaken.

All reports will be signed by an officer or principal of the company who has the authority to contractually obligate the company.

The contractor shall maintain as a goal on this project a not less than five percent ratio of women work force to total project hours in both the general contract and each individual filed sub-bid contract.

A Labor Scheduling Table which will be used as a tool for achieving a range of women work force participation for the entire project in both the general contract and each individual filed sub-bid contractor.

The bidder is required to furnish a financial statement and give references that will enable the Town to judge his business standing.

**CERTIFICATION OF TAX COMPLIANCE**

Pursuant to MGL c. 62C, § 49A and requirements of the Town of Arlington, the undersigned acting on behalf of the Contractor certifies under the penalties of perjury that the Contractor is in compliance with all laws of the Commonwealth relating to taxes including payment of all local taxes, fees, assessments, betterments and any other local or municipal charges (unless the Contractor has a pending abatement application or has entered into a payment agreement with the entity to which such charges were owed), reporting of employees and contractors, and withholding and remitting child support.\*

\_\_\_\_\_  
\*\*Signature of Individual or Corporate Contractor

\_\_\_\_\_  
Printed Name

\_\_\_\_\_  
\*\*\*Contractor's Social Security Number or  
Federal Identification Number

\_\_\_\_\_  
Date

\* The provision in this Certification relating to child support applies only when the Contractor is an individual.

\*\* Approval of a contract or other agreement will not be granted until the City receives a signed copy of this Certification.

\*\*\* Your social security number may be furnished to the Massachusetts Department of Revenue to determine whether you have met tax filing or tax payment obligations. Providers who fail to correct their non-filing or delinquency will not have a contract or other agreement issued, renewed, or extended.

**CERTIFICATE OF NON-COLLUSION**

The undersigned certifies under penalties of perjury that this bid or proposal has been made and submitted in good faith and submitted in good faith and without collusion or fraud with any other person. As used in this certification, the word “person” shall mean any natural person, business, partnership, corporation, union, committee club, or other organization, entity, or group or individuals.

\_\_\_\_\_  
(Signature of Individual)

\_\_\_\_\_  
(Name of Business/Corporation)

**CERTIFICATE OF VOTE**

I, \_\_\_\_\_, Clerk of \_\_\_\_\_,  
(Name) (Corporation)  
hereby certify that, at a meeting of the Board of directors of said Corporation duly held on  
\_\_\_\_\_ at which a quorum was present and voting throughout, the following  
(Date)  
vote was duly passed is now in full force and effect:

“VOTED” That \_\_\_\_\_ be and hereby is authorized,  
(Name of Officer authorized to sign for corporation)  
directed and empowered for, in the name and on behalf of this Corporation, to sign, seal with the corporate seal,  
execute, acknowledge and deliver all contracts, bonds and other obligations of this Corporation; by such  
\_\_\_\_\_ to be valid and binding upon this Corporation  
(Name of Officer)  
for all purposes, and that a certificate of the Clerk of this Corporation setting forth this vote shall be delivered to  
the Town of Arlington; and that this vote shall remain in full force and effect unless and until the same has been  
altered, amended or revoked by a subsequent vote of such directors and a certificate of such later vote attested  
by the Clerk of this Corporation is delivered to the Town of Arlington.

I further certify that \_\_\_\_\_ is the duly elected \_\_\_\_\_  
(Name of Officer) (Title)  
of said Corporation.

Signed: \_\_\_\_\_  
(Clerk - Secretary)  
Place of Business: \_\_\_\_\_  
Date of Contract: \_\_\_\_\_  
Countersignature: \_\_\_\_\_  
(Name & Title of Officer)



\*\*\*In the event that the Clerk or Secretary is the same person as the Officer authorized to sign that contract or other instrument for the Corporation, this certificate must be countersigned by another officer of the Corporation.\*\*\*



**PERFORMANCE BOND**

KNOW BY ALL MEN BY THESE PRESENTS, that \_\_\_\_\_  
as principal, and as surety, are held and firmly bound unto the Town of Arlington, Massachusetts in the sum of  
lawful money of the United States of America, to be paid to the Town of Arlington, Massachusetts, for which payments,  
well and truly to be made, we bind ourselves, our respective heirs, executors, administrators, successors and assigns,  
jointly and severally, firmly by these presents.

WHEREAS, the said principal has made contract with the Town of Arlington, acting through its Town Manager bearing  
the date of \_\_\_\_\_. Now the condition of this obligation is such that if the principal shall  
well and truly keep and perform all the undertakings, covenants, agreements, terms and conditions of said contract on its  
part to be kept and performed during the original term of said contract and any extensions thereof that may be granted by  
the Owner, with or without notice to the surety, and during the life of any guaranty required under the contract and shall  
also well and truly keep and perform all the undertakings, covenants, agreements, terms and conditions of any and all duly  
authorized modifications, alterations, changes or additions to said contract that may hereafter be made, notice to the surety  
of such modifications, alterations, changes or additions being hereby waived, then this obligation shall become null and  
void; otherwise it shall remain in full force and virtue.

In the event that the contract is abandoned by the Contractor, or is terminated by the Owner, under the provisions of “Item  
28 – Completion of Work if Contract is not Fulfilled” in *SECTION IV - CONTRACT*, said surety hereby further agrees  
that said surety shall, if requested in writing by Owner, complete said contract.

IN WITNESS WHEREOF we hereunto set our hands and seals this \_\_\_\_\_ day of \_\_\_\_\_  
2016.

\_\_\_\_\_ SEAL  
\_\_\_\_\_ SEAL  
\_\_\_\_\_ PRINCIPAL  
\_\_\_\_\_ SEAL  
\_\_\_\_\_ SURETY

**LABOR & MATERIALS BOND**

KNOW BY ALL MEN BY THESE PRESENTS, that \_\_\_\_\_  
as principals, and \_\_\_\_\_ as surety are held and firmly bound unto the  
Town of Arlington, in the sum of \_\_\_\_\_ lawful money of the United  
States of America, to be paid to the Town of Arlington, for which payments, well and truly to be made, we bind ourselves,  
our respective heirs, executors, administrators, successors and assigns, jointly and severally, firmly by these presents.

WHEREAS, the said principal has made contract with the Town of Arlington bearing the date of \_\_\_\_\_,  
for Installation of an Ultra-Thin Bonded Wearing Course  
Surface Treatment in the Town of Arlington.

Now the condition of this obligation is such that if the principal shall pay for all labor performed or furnished and for all  
materials used or employed in said contract and in any and all duly authorized modifications, alterations, extensions of  
time, changes or additions to said contract that may hereafter be made, notice to the surety of such modifications,  
alterations, extensions of time, changes or additions being hereby waived, the foregoing to include any other purposes or  
items set out in, and to be subject to, the provisions of Massachusetts General Laws ( Ter. Ed. ), Chapter 30, Section 39A  
as amended and Chapter 149, Section 29 as amended, then this obligation shall become null and void; otherwise it shall  
remain in full force and virtue.

IN WITNESS WHEREOF we hereunto set our hands and seals this \_\_\_\_\_ day of \_\_\_\_\_  
2016.

\_\_\_\_\_  
\_\_\_\_\_  
\_\_\_\_\_  
\_\_\_\_\_  
\_\_\_\_\_

SEAL  
SEAL  
PRINCIPAL  
SEAL  
SURETY

## **IV. CONTRACT**

### **1. Definitions**

Wherever the word “Town”, “Contractor”, or “Engineer” or pronouns used in place of them occur in this contract, they shall have the following meanings:

1. The word “Town” shall mean the party of the first part above designated, or any board, office, or agent duly authorized to act for said party of the first part in the matter covered by this contract.
2. The word “Contractor” shall mean the party of the second part above designated entering into this contract for the performance of the work required, the legal representative of said party, or the agent appointed to act for said party in performance of the work.
3. The word “Engineer” shall mean the Town Engineer of the Town of Arlington, acting directly or through an authorized representative acting within the scope of the particular duties entrusted to him.

### **2. Parts of Contract**

It is agreed that the Information for Bidders, the Proposal submitted by the Contractor, the General Conditions, the Special Provisions, the Specifications, the Contract Drawings/Plans, and all Addenda are made parts of this contract.

The table of contents, titles, indexes, and headings contained herein and in said documents are solely to facilitate reference to various provisions of the Contract Documents and in no way affect, limit or cast light on the interpretation of the provisions to which they refer.

### **3. Obligations of the Contractor**

The contractor shall do all the work and furnish all services, tools, equipment, appliances, plant and labor necessary and furnish all materials except as may be otherwise specified herein, necessary or proper for performing and completing the work required by this Contract, with appurtenances of every kind complete in the manner and within the time specified.

All work to be performed and materials to be furnished under this contract shall be performed, furnished and completed pursuant to and strictly in conformance with the contract drawings, sometimes referred to herein as the “plans”, the attached specifications, and the directions of the Engineer as given from time to time during the progress of the work. The Contractor shall complete the entire work in accordance with the specifications and drawings herein mentioned and at the prices herein agreed upon and therefore fixed.

### **4. Liability of the Contractor**

The Contractor shall take all responsibility for the work done under this contract, for the protection of the work, and for preventing injuries to persons and damage to property and utilities on or about the work. He shall in no way be relieved of his responsibility by any right of the Engineer to give permission or directions relating to any part of the work, by any such permission or directions given, or by failure of the Engineer to give such permission or direction.

The Contractor shall bear all losses resulting to him or the Town on account of the quantity or character of the work, because the nature of the land in or on which the work is done is different from what was estimated or expected, or on account of the weather, elements, or other causes.

The Contractor shall assumed the defense of all claims of whatsoever character against the Contractor or the Town and indemnify and save harmless the Town, its officers, or agents against all claims for injury or damage to persons, corporations, or property arising out of the work done under this contract whether said claims arise out of negligence or not, or whether said claims are groundless, false, or fraudulent or not, and from all claims relating to labor and materials furnished for the work.

The Contractor shall conduct his operations so as not to damage existing structures or work installed either by him or by other contractors. In case of any such damage resulting from his operations, he shall repair and make good as new the damaged portions at his own expense with the consent of the damaged party. In the event that consent is not given, the Contractor shall not be relieved thereby of liability for the damage caused.

## **5. Authority of the Engineer**

The Engineer shall have the authority to stop the work whenever such stoppage may be necessary in his opinion to prevent improper execution of the work.

The sequence of execution of the work and the general conduct of the work shall be subject to the approval of the Engineer who shall have authority to direct changes be made in such sequence where public necessity or welfare shall require, which approval or direction shall, however, in no way affect the responsibility of the Contractor in the conduct of the work.

Whenever the Contractor is not present on any part of the work where it may be necessary to give directions, such directions may be given by the Engineer and shall be received and obeyed by the superintendent or foreman who may have charge of the particular work involved.

## **6. Engineer to Decide**

The Engineer shall make all necessary interpretations as to the meaning and intention of the Contract Drawings, Specifications, and other parts of this Contract. He shall give all orders and directions contemplated therein or thereby, and in every case in which a difficult or unforeseen condition shall arise in the performance of the work required by this contract.

The Engineer shall in all cases determine the amount, quality, acceptability and fitness of the several kinds of work and materials which are to be paid under this contract, and shall decide all questions which may arise as to the fulfillment of this contract. In the event that a determination or decision of the Engineer is questioned by the Contractor, the decision of the Engineer shall be a condition precedent to the Contractor's right to receive any money for the work or materials to which the question or difference in opinion relates.

## **7. Time for Commencing Work**

The Contractor shall commence the work within sixty (60) calendar days after signing the contract, or as directed by the Town.

Such time of starting may be postponed by written agreement between the Town and the Contractor because of expected delays in receipt of materials and equipment, if the season is unsuitable for commencement of the work, or because of any other contingency clearly beyond the control or responsibility of the Contractor. Unless stipulated otherwise in said agreement, the Contractor shall commence work at such points as the Engineer may direct or approve within thirty (30) calendar days after the receipt of a written order from the Town to start work.

## **8. No Damages for Certain Delays**

The Town may delay the commencement of the work, or any part thereof, for the reason that it has not acquired the necessary land or rights of way, or for any other reason. The Contractor shall have no claim for damages on account of such delay, or on account of any delay on the part of the Town in performing any work or furnishing any materials to the Contractor, or due to extra work required, but he shall be entitled to so much additional time in which to complete the whole or any portion of the work required under this contract. The Contractor shall have no claim for damages on account of any delay on the part of another contractor, but shall have such additional time in which to complete the work.

## **9. Time for Completion**

The rate of progress shall be such that the whole work shall be performed in accordance with the terms of this contract before the expiration of the time limit stipulated under special conditions, unless and except as any part may be delayed under the provisions of this contract.

It is agreed that the rate of progress herein required has been purposely made long enough to allow for the ordinary delays incident to construction work of this character. No extension of time will be made for ordinary delays, inclement weather, and accidents, and the occurrence of such will not relieve the Contractor from the necessity of maintaining this rate of progress.

If delays are caused by acts of God, acts of Government or State, strikes, extra work, or other contingencies clearly beyond the control or responsibility of the Contractor, the Contractor shall be entitled to so much additional time where in to perform and complete this contract on his part as the Engineer shall certify in writing to be just.\*

\*This paragraph will be interpreted to include delays in receipt of equipment provided that the Contractor placed his order and submitted shop drawings for such equipment promptly after execution of the contract, that he has shown diligence in following the progress of the order, and that the time required for delivery is in accordance with conditions generally prevailing in the industry.

The time in which this contract is to be performed and completed is of the essence of this agreement.

## **10. Competent Men to be Employed**

The Contractor shall have as his agent on the work a competent superintendent capable of reading and thoroughly understanding the drawings and specifications. The superintendent on the work shall have full authority to execute the directions of the Engineer without delay and supply promptly such materials, equipment, tools, labor, and incidentals as may be required.

The Contractor shall employ only competent men to do the work, and whenever the Engineer shall notify the Contractor in writing that any man on the work is, in his opinion, incompetent, unfaithful, disorderly or otherwise unsatisfactory, such man shall be discharged from the work and shall not again be employed on it except with the consent of the Engineer.

## **11. Access to Work**

The Town, its agents and employees may at all times enter upon the work or premises used by the Contractor, and the Contractor shall provide safe and proper facilities for such entrance and for the inspection of materials, equipment and workmanship.

Other contractors of the Town may also, for the purpose which may be required by their contracts or work, enter upon the work and premises used by the Contractor. Any differences or conflicts which may arise between the Contractor and other contractors of the Town in regard to their work shall be determined and adjusted by the Engineer.

## **12. Defective Work, Materials or Equipment**

The inspection of the work shall not relieve the Contractor or any of his obligations to fulfill his contract as herein prescribed, and defective work shall be made good and unsuitable materials or equipment shall be rejected, notwithstanding that such work, and materials or equipment have been previously overlooked by the Engineer and accepted or estimated for payment or paid for. If the work or any part thereof shall be found defective at any time before the final acceptance of the whole work, or the final payment therefore, the Contractor shall forthwith make good such defect, in a manner satisfactory to the Engineer; if any material or equipment brought upon the ground for use in the work, or selected for the same, shall be condemned by the Engineer as unsuitable or not in conformity with the specifications, the Contractor shall forthwith remove such materials or equipment from the vicinity of the work, and any material furnished by the Town which shall be damaged or rendered defective by the

handling or improper installation by the Contractor, his agents, or employees shall be made good and replaced at the Contractor's own expense.

### **13. Mistakes of Contractor**

The Contractor shall make good any defects, omissions, or mistakes for which he or his employees are responsible, or he shall pay to the Town all expenses, losses, and damages incurred therefrom as determined by the Engineer.

### **14. Discrepancies, Errors and Omissions**

The drawings and specifications are intended to be explanatory of each other, but, should any discrepancy appear or any misunderstanding arise as to the import of anything contained in either, the interpretation and decision of the Engineer shall be final and binding on both parties to this contract.

Any correction of errors or omissions in drawings and specifications may be made by the Engineer when such correction is necessary for the proper fulfillment of their intention as construed by him. Where said correction of errors or omissions, except as provided in the next two paragraphs below, adds to the amount of work to be done by the Contractor, compensation for said additional work shall be made under the item for Extra Work except, where the additional work may be classed under some item of work for which a unit price is included in the PROPOSAL.

The fact that specific mention of a fixture or of any part of the work is omitted in the specifications, whether intentionally or otherwise, when the same is clearly indicated on the drawings, or is usually and customarily required to complete fully such work as is specified herein, will not entitle the Contractor to consideration in the matter of any claim for extra compensation, but the said fixtures or work or both shall be installed or done the same as if called for both by the drawings and by the specifications.

All work mentioned in the specifications and not indicated on the drawings, or vice versa, and all work and material usual and necessary to make the work complete in all its parts, whether or not they are mentioned in the specifications, or indicated on the drawings, shall be furnished and executed the same as if they were called for both by the specifications and by the drawings.

### **15. Right to Materials**

All materials shall become the property of the Town after they have been affixed or attached to the soil or to the work, and nothing in this contract shall be construed as vesting in the Contractor any right or property in the materials after their being so affixed or attached.

### **16. Compliance with Laws, Ordinances, and Regulations**

The Contractor shall keep himself fully informed of all existing and future State and National laws and municipal ordinances and regulations in any manner affecting those engaged or employed in the work, the materials used in the work, or the conduct of the work, and of all such orders and decrees of bodies or tribunals having any jurisdiction or authority over the same. If any discrepancy or inconsistency is discovered in the plans, drawings, specifications, or contract for this work, in relation to any such law, ordinance, regulation, order or decree, he shall forthwith report the same to the Engineer in writing. He shall at all times himself observe and comply with, and cause all his agents and employees to observe and comply with, all such existing and future laws, ordinances, regulations, orders and decrees; and he shall protect and indemnify the Town, its officers, and agents against any claim or liability arising from or based upon violation of any such law, ordinance, regulation, order, or decree, whether by himself or his employees.

### **17. Provisions Required by Law Deemed Inserted**

Each and every provision of law and clause required by law to be inserted in this contract shall be deemed to be inserted herein and the contract shall be read and enforced as though it were included herein, and if through

mistake or otherwise any such provision is not inserted, or is not correctly inserted, then upon the application of either party the contract shall forthwith be physically amended to make such insertion or correction.

## **18. Night and Sunday Work**

No work shall be done at night or on Sunday except:

- 1) Usual protective work, such as pumping and the tending of lights and fires;
- 2) Work done in case of emergency threatening injury to persons or property;
- 3) If all of the conditions set forth in the next paragraph below are met.

No work other than that included in 1 and 2, above, shall be done at night except when:

- a) In the opinion of the Engineer, the work will be of advantage to the Town and can be performed satisfactorily at night;
- b) The work shall be done by a crew organized for regular and continuous night work;
- c) The Engineer has given written permission for such night work.

## **19. Intoxicating Liquors**

The contractor shall not sell and shall neither permit nor suffer the sale, the introduction or use of intoxicating liquors upon or about the work under this contract.

## **20. Permits and Notices**

The Contractor shall, at his own expense, take out all necessary permits from the county, municipal, or other public authorities; shall give all notices required by law or ordinances; and shall post all bonds and pay all fees and charges incident to the due and lawful prosecution of the work covered by this contract.

## **21. Patents**

The Contractor shall indemnify and save harmless the Town and all persons acting for or on behalf of the Town from all claims and liability of any nature or kind, including costs and expenses, arising from or occasioned by any infringement or alleged infringement of patent rights on any invention process, article, or apparatus, or any part thereof, furnished and installed by said Contractor or arising from or occasioned by the use of manufacture thereof, including their use by the Town.

## **22. Insurance**

The Contractor shall not commence work under this contract until he has obtained all the insurance required under this paragraph and such insurance has been approved by the Town, nor shall the Contractor allow any subcontractor to comment work on his subcontract until the insurance required of the subcontractor has been so obtained and approved.

- A. Compensation Insurance: The Contractor shall procure and shall maintain during the life of this contract Workmen's Compensation Insurance as required by applicable State or territorial law for all of his employees to be engaged in work at the site of the project under this contract and, in case of any such work sublet, the Contractor shall require the subcontractor similarly to provide Workmen's Compensation Insurance for all of the latter's employees to be engaged in such work unless such employees are covered by the protection afforded by the Contractor's Workmen's Compensation Insurance. In case any class of employees engage in hazardous work on the project under this contract is not protected under the Workmen's Compensation Statue, the Contractor shall provide adequate employer's liability insurance for the protection of such of his employees as are not otherwise protected.

- B. Contractor's Public Liability and Property Damage Insurance: The Contractor shall maintain during the life of this contract Contractor's Public Liability Insurance and Contractor's Property Damage Insurance to the limits specified under SPECIAL CONDITIONS.
- C. Subcontractor's Public Liability and Property Damage Insurance: The Contractor shall either (1) require each of his subcontractors to procure and to maintain during the life of his sub-contract, Subcontractor's Public Liability and Property Damage Insurance of the type and to the limits specified under SPECIAL CONDITIONS or, (2) insure the activities of his subcontractors in his policy, specified in subparagraph (b) hereof.
- D. Scope of Insurance: The insurance required under sub-paragraphs (b) and (c) hereof shall provide adequate protection for the Contractor and his subcontractors, respectively, against damage claims which may arise from operations under this contract, whether such operations be by the insured or by anyone directly or indirectly employed by him.
- E. Proof of Carriage of Insurance: The Contractor shall furnish the Town with certificates showing the type, amount, class of operations covered, effective dates and dates of expiration of policies. Such certificates shall also contain substantially the following statement: "The insurance covered by this certificate will not be cancelled or materially altered, except after fifteen (15) days written notice has been received by the Town." If the initial insurance expires prior to completion of the work, renewal certificates shall be furnished by the date of expiration.

### **23. Work Not to be Sublet or Assigned**

The Contractor shall not give his personal attention constantly to the faithful prosecution of the work, shall keep the same under his personal control, and shall not assign by power of attorney or otherwise, or sublet, the work or any part thereof without the previous written consent of the Town, and shall not, either legally or equitably, assign any of the moneys payable under this agreement, or his claim thereto, unless by and with the like consent of the Town and the Surety on the Bonds.

### **24. Alterations**

The Engineer may be written order, and not otherwise, make alterations in the line, grade, plan, form, dimension or materials of the work, or any part thereof, either before or after the commencement of construction. If such alterations make the work less expensive to the Contractor, a proper deduction shall be made from the contract price, said deduction to be computed on the same basis as that specified under Extra Work for determining the value of approved extra work, unless there be applicable unit prices established by this contract, in which event the unit prices shall prevail.

The Contractor shall have no claims for damages or for anticipated profits on the work that thus may be dispensed with. (If such alterations make the work more expensive, a proper addition computed in the aforementioned manner shall be made to the contract price. Any such deduction or addition shall be determined by the Engineer.)

### **25. Extra Work**

The Contractor shall do any work not herein otherwise provided for, when and as ordered in writing by the Town or his agents specially authorized thereto in writing, and shall, when requested by the Town so to do, furnish itemized statements of the cost of the work ordered and five the Town access to accounts, bills and vouchers relating thereto.

If the Contractor claims compensation for extra work not ordered as aforesaid, or for any damage sustained, he shall within one week after the beginning of any such work or of the sustaining of any such damage, make a written statement of the nature of the work performed or damage sustained, to the Town and shall on or before the fifteenth day of the month succeeding that in which any such extra work shall have been done or any such damage shall have been sustained, file with the Town an itemized statement of the details and amount of such work or



damage: and unless such statements shall be made as so required, his claim for compensation shall be void, and he shall not be entitled to payment on account of any such work or damage. The Contractor shall not include in the cost of extra work any cost or rental of small tools, buildings, or any portion of the time of the Contractor, his superintendent, or his office and engineering staff.

In the alternative, the extra work order may provide that the Contractor shall receive an amount equal to the actual cost of such extra work computed on the basis of the foregoing sub-sections (a) through (g) but limited by a predetermined lump sum maximum amount.

The determination of the Town shall be final upon all questions of the amount and value of extra work, provided that such extra work has been performed under a work order approved in writing by the Town as required by the terms of this contract.

The Town shall pay and the Contractor shall receive for everything furnished and done by the Contractor to the satisfaction of the Town under an approved extra work order a predetermined lump sum amount computed on the basis of the following:

- A. the actual cost of labor employed directly on the work at prevailing rates of wages.
- B. the cost of the amounts of additional premium paid on the required insurance on account of such extra work, of Social Security or other direct assessments upon the Contractor's payroll by Federal or other properly authorized public agencies, and of other approved assessments when such assessments are not normally included in payments made by the Contractor directly to his employees, but are recognized to be part of the cost of doing work.
- C. the reasonable cost of materials incorporated in the work.
- D. the reasonable cost at fair market rental rates for equipment employed directly on the work.
- E. 15% of (a) (b) (c) and (d) for overhead and profit. (On subcontract work, this 15% will be allowed only to the subcontractor).
- F. an additional 5% of (a) (b) (c) (d) and (e) on work performed by a subcontractor of the Contractor.

## **26. Extension of Time on Account of Extra Work**

When extra work is ordered near the completion of the contract or when extra work is ordered at any time during the progress of the work which requires in the opinion of the Engineer an unavoidable increase of time for the completion of the contract, a suitable extension of the time for completion shall be made.

## **27. Changes Not to Affect Bonds**

It is agreed and understood that any changes made in the drawings and specifications for this work (whether such changes increase or decrease the amount thereof) or any change in the manner or time of payments made by the Town to the Contractor shall in no way annul, release, or affect the liability and surety on the bonds given by the Contractor.

## **28. Completion of Work if Contract is Not Fulfilled**

If the Contractor shall be adjudged bankrupt, or if he shall make a general assignment for the benefit of his creditors, or if a receiver shall be appointed of his property, or if the work to be done under this contract shall be abandoned, or if this contract or any part thereof shall be sublet without the previous written consent of the Town, or if the contract or any claim thereunder shall be assigned by the Contractor otherwise than as herein specified, or if at any time the Engineer shall be of the opinion, and shall so certify in writing to the Town that the conditions herein specified as to the rate of progress are not fulfilled, or that the work, or any part thereof, is unnecessarily or unreasonably delayed, or that the Contractor has violated any of the provisions of this contract, the Town may terminate to contract and hold the Contractor and his sureties liable in damages as for a breach of contract by an

abandonment thereof by him, or the Town may notify the Contractor to discontinue all work, or any part thereof; and thereupon the Contractor shall discontinue all work, or any part thereof, as the Town may designate and the Town may thereupon, by contract or otherwise, as it may determine, complete the work, or such part thereof, and charge the entire expense for so completing the work, or part thereof, to the Contractor: and for such completion the Town, for itself or its contractors, may take possession of and use or cause to be used in the completion of the work or part thereof any of such materials, machinery, implements and tools of every description as may be found upon the line of said work. The Town may, at its option, require the surety or sureties to complete the contract. The Town shall not be liable for any depreciation, loss or damage to said materials, machinery, implements or tools during said use, nor until such as are not incorporated in the work are removed by the Contractor after completion of the work. Unless so removed within fifteen days after mailing of notice so to do, they may be sold at public auction, after publication of notice thereof at least twice in any newspaper published in the county where the work is being performed, and the proceeds credited to the Contractor's account; or they may, at the option of the Town, be stored at the Contractor's expense subject to a lien for the storage charges.

If the Engineer shall certify as aforesaid as to the rate of progress, the Town may, instead of notifying the Contractors to discontinue all work or any part thereof, notify him from time to time to increase the work force, equipment and plant, or any of them, employed on the whole or any part of the work, stating the amount of increase required; and unless he shall, within five days after any such notice, increase his force, equipment and plant to the extent required therein, and maintain and employ the same from day to day until the condition as to the rate of progress shall, in the opinion of the Engineer, be fulfilled, the Town may employ and direct the labors of such additional force, equipment and plant as may, in the opinion of the Engineer, be necessary to insure the completion of the work or such part thereof within the time herein specified, or at the earliest possible date thereafter, and charge the expense thereof to the Contractor. Neither the notice from the Town to the Contractor to increase his force, equipment or plant, nor the employment of additional force, equipment or plant by the Town shall be held to prevent a subsequent notice from the Town to him to discontinue work under the provisions of the preceding portion of this section.

All expenses charged under this section shall be deducted and paid by the Town out of any moneys then due or to become due the Contractor under this contract, or any part thereof; and in such accounting the Town shall not be held to obtain the lowest figures for the work of completing the contract or any part thereof, or for ensuring its proper completion, or for the additional force, equipment or plant that may be employed, but all sums actually paid therefore shall be charged to the Contractor. In case the expenses so charged exceed the sum that would have been payable under this contract if the same had been completed by the Contractor, the Contractor shall pay the amount of the excess to the Town, upon completion of the work, without further demand being made therefore.

## **29. Compensation for Work**

The Town shall pay, and the Contractor shall receive, the prices stipulated in the Proposal attached hereto as full compensation for everything furnished and done by the Contractor under this contract, including all work required but not specifically mentioned, and also for all loss or damage arising out of the nature of the work aforesaid, or from the action of the elements, or from any unforeseen obstruction or difficulty encountered in the prosecution of the work, and for all risks of every description connected with the work, and for all expenses incurred by or in consequence of the suspension or discontinuance of the work as herein specified and for well and faithfully completing the work, and the whole thereof, as herein provided.

## **30. Money may be Retained**

The Town may keep any money which would otherwise be payable at any time hereunder; may apply the same or so much as may be necessary therefore to the payment of any expenses, losses, or damages incurred by the Town and determined as herein provided; and may retain, until all claims are settled, so much of such money as the Town is of the opinion will be required to settle all claims filed with the Town, its officers, and agent relating to this contract.

### **31. Estimates and Payments**

The Engineer shall, on or about the first day of each month, except as hereinafter provided, make an estimate in writing of the total amount and value of the work done to the first of the month by the Contractor. The Town shall retain a percentage of such estimated value, as set forth under SPECIAL CONDITIONS, as part security for fulfillment of this contract by the Contractor and shall deduct from the balance all previous payments and all sums to be retained under the provisions of this contract. The Town shall pay monthly to the Contractor the balance not retained as aforesaid, except that payment may be withheld at any time if the work is not proceeding in accordance with the contract. The Town may cause estimates and payments to be made more frequently than once in each month.

Estimates of lump-sum items shall be based on a schedule dividing each item into its appropriate component parts together with a quantity and a unit price for each part such that the sum of the products or prices and quantities will equal the contract price for the item. This schedule shall be submitted by the Contractor for the approval of the Engineer before the first estimate becomes due.

If the Engineer determines that the progress of the work will be benefited by the delivery to the site of certain materials and equipment, when available, in advance of actual requirement therefore and if such materials and equipment are delivered and properly stored and protected, the cost to the Contractor or subcontractor as established by invoices or other suitable vouchers may be included in the estimates.

The Engineer shall, as soon as practicable (but not more than 65 days) after the completion of the work under this contract, make a final estimate in writing of the quantity of work done under the contract and the amount earned by the Contractor. The Engineer also shall fix the date of completion of said work and incorporate the same into final estimate.

The Town shall pay to the Contractor the entire sum found to be due hereunder after deducting therefrom all previous payments, all amounts to be kept, and all amount to be retained under the provisions of this contract. Such payment shall be made not later than 15 days after, but in no event before the expiration of the time within which claims for labor performed and materials used or employed must be entered under the Lien Law, or, if such time is not specified by law, the expiration of 30 days after the completion of the final estimate.

All quantities shown on progress estimates and all prior payments shall be subject to correction in the final estimate and payment.

### **32. Partial Payment Not Acceptance**

It is agreed that this is an entire contract for one whole and complete work and that no partial payments on account by the Town nor the use of parts of the proposed equipment shall constitute an acceptance of any part of the work before its entire completion and final acceptance.

### **33. Liens**

If at any time before the expiration of the period within which claims must be entered under the Lien Law, or if not otherwise specified by law, within 30 days after the whole work herein agreed to be delivered have been performed, delivered, or completed and accepted by the Town, any person or persons claiming to have performed any labor or furnished any materials toward the performance or completion of this contract shall file with the Town suitable notice, the Town shall retain, until the discharge thereof, from the moneys under its control so much of such money as sufficient to satisfy and discharge the amount claimed to be due in such notice, together with the cost of any action or actions brought to enforce such lien created by the filing of such notice.

### **34. Waiver**

Neither the inspection by the Engineer, nor any act of thing done by the Town or its agents other than an express waiver by vote of the Town shall operate as a waiver of any provision of this contract; nor shall any waiver of any breach of this contract be held to be a waiver of any other subsequent breach. Any remedy provided in this

contract shall be taken and construed as cumulative; that is in addition to each and every other remedy herein provided.

### **35. Liability of the Town of Arlington**

No person, firm, or corporation, other than the signer of this contract as Contractor, now have any interest hereunder; no claim shall be made or be valid; and neither the Town nor any agent of the Town shall be liable for or be held to pay any money, except as herein provided. The acceptance by the Contractor of the payment of the final estimate shall operate as and shall be a release to the Town and every agent of the Town from all claim and liability to the Contractor for anything done or furnished for or relating to the work or for any act or neglect of the Town or of any person relating to or affecting the work, except the claim against the Town for the remainder, if there is any, of the amounts kept or retained as herein provided.

### **36. Guarantee**

The Contractor guarantees that the work to be done under this contract, and the workmanship performed and the materials and equipment used in the construction of the same, shall be free from defects or flaws, that each item of equipment shall be in accordance with the specifications, that the strength of all parts of all manufactured equipment shall be adequate and that the performance test requirements of the specifications shall be fulfilled. This guarantee shall be for a period of one year from and after the date of completion of the work as stated in the final estimate. The Contractor shall repair or replace as required, promptly and without charge, all work, equipment, and material, or parts thereof, which fail to meet the above guarantee during one year herein quoted.

It is hereby, however, agreed and understood that this guarantee shall not include any repairs or replacements made necessary by any cause or causes other than improper, inadequate, or defective work, workmanship, materials, or design by the Contractor or those employed directly or indirectly by him.

### **37. Money Retained for Repairs**

The Town may retain out of the monies payable to the Contractor under the contract a sum as set for under SPECIAL CONDITIONS and may expend the same, in the manner hereinafter provided, in making such repairs or replacements of said work as the Town may deem expedient.

If at any time within the said period of guarantee any part of the work constructed under the terms of this contract requires repairing or replacement, the Town may notify the Contractor in writing to make the required repairs or replacements. If the Contractor neglects to make such repairs or replacements to the satisfaction of the Town within ten (10) days from the date of receipt of such notice, the Town may employ other persons to make the same. The Town shall pay the expense of the same out of the sum retained for that purpose. Upon expiration of the said period of guarantee, provided that the work at the time is in good order, the Contractor will be entitled to receive the whole or such part of the sum last aforesaid as may remain after the expense of making said repairs or replacements, in the manner aforesaid, has been paid therefrom.

It is agreed that the Town may keep the whole or any portion of the sum retained for settlement of all claims arising out of this contract against the Town, its officers, or agents and for all expenses, losses, or damages incurred by the Town by reason of said claims.

### **38. Address of Contractor**

The Contractor's business address and his office at or near the site of the work are both hereby designated as places to which communications shall be delivered. The depositing of any letter, notice, or other communication in a postpaid wrapper directed to the Contractor's business address in a post office box regularly maintained by the Post Office Department or the delivery at either designated address of any letter, notice, or other communication by mail or otherwise shall be deemed sufficient service thereof upon the Contractor. The first-named address may be changed at any time by an instrument in writing, executed and acknowledged by the

Contractor and delivered to the Engineer. Nothing herein contained shall be deemed to preclude or render inoperative the service of any notice, letter, or other communication upon the Contractor personally.

## **V. GENERAL CONDITIONS**

### **1. Definitions**

The words “directed”, “required”, “permitted”, “ordered”, “designated”, “prescribed”, or words to like import shall mane the directions, requirement, permission, order, designation, prescription, etc. of the Engineer and similarly the words “approved”, “acceptable”, or “satisfactory”, or words of like import shall man approved by or acceptable or satisfactory to, the Engineer, subject in each case to the final determination of the Town unless otherwise expressly stated.

The word “rock” wherever used as the name of material excavated or to be excavated, shall man the sound bedrock, properly removed by blasting, wedging or barring, also such boulders exceeding three-quarters of a cubic yard in volume removed from the excavations, also any portions of existing masonry structures removed from the excavations. Sound bedrock shall not include any rock disintegrated or fractured, in the opinion of the Engineer, to such an extent as to be easily removable by pick and shovel. The word “boulders” as used above shall include loose, detached fragments or portions of ledge and only such fragments or portions as exceed the specified three-quarters of a cubic yard limit shall be included in the classification of “rock”.

The word “earth” wherever used as the name of an excavated material or material to be excavated, shall mean all kinds of material not defined as “rock” in the above paragraph.

### **2. Abbreviations**

Wherever in the specifications, or on the drawings, any of the abbreviations which follow are used they shall have the following meaning:

AASHO	- American Association of State Highway Officials
ACI	- American Concrete Institute
AIEE	- American Institute of Electrical Engineers
AISC	- American Institute of Steel Construction
ASA	- American Standards Association
ASCE	- American Society of Civil Engineers
ASH&AE	- American Society of Heating and Air Conditioning Engineers
ASME	- American Society of Mechanical Engineers
ASTM	- American Society for Testing Materials
AWWA	- American Water Works Association
NBS	- National Bureau of Standards
NEC	- National Electrical Code, latest edition
NEMA	- National Electrical Manufacturers Association

### **3. Handling Materials**

The Contractor shall at his own expense handle, haul and distribute all materials and equipment used and employed on the different portions of the works as required. Storage charges and demurrage charges by vendors and transportation companies, which result from delays in handling, shall be borne by the Contractor.

### **4. Storage Room**

The Contractor shall provide suitable and adequate storage room for all materials during the progress of the work, and shall obtain the consent of the proper parties before entering or occupying with men, tools, or materials, any private land outside of the property or rights of way of the Town.

## **5. Shop Drawings, Schedules, and Descriptive Matter**

The Contractor shall furnish, as hereinafter required, all specified shop and details drawings. All drawings required shall be submitted in triplicate to the Engineer for review and in quadruplicate after review.

The review by the Engineer of such drawings and details will be general and shall not relieve the Contractor of the responsibility for executing the entire work in accordance with the specifications and contract drawings. [Failure on the part of the Engineer to detect errors or omissions on shop drawings shall not relieve the Contractor from the responsibility for such errors or omissions.]

Should the contractor submit for review equipment that requires modifications to the structures, piping, layout, etc. detailed on the contract drawings, he shall also submit for review details of the proposed modifications. If such equipment and modifications are allowed, the Contractor, at not additional cost to the Town, shall do all work necessary to make such modifications.

The Contractor shall also furnish for the Engineer's review, all lists, schedules, and information regarding materials, fixtures and equipment as hereinafter required and specified.

All such lists, schedules, etc., shall be submitted to the Engineer for reviews within fifteen (15) days following execution of the contract. Following review by the Engineer of such materials, fixtures, and equipment, the Contractor shall promptly place orders for the equipment. Order shall be placed within seven (7) days following the Engineer's review and proof of such order shall be furnished to the Engineer.

## **6. Equivalents**

Whenever the specifications define the material or article required by using the name of a proprietary product or of a manufacture or vendor rather than by using descriptive detail of substance and functions, the words "or equivalent" are to be understood to follow immediately the make of the maker, vendor or proprietary product. The words "or equivalent" shall be interpreted as including any material or article which, in the opinion of the Engineer, is equivalent in quality, durability, appearance, strength and design to the article named and which will perform adequately the functions imposed by the general design.

Whenever in the specifications the names of manufacturers are mentioned as indicating that their products will comply with a particular specification, or when specific trade names or plated numbers or letters are mentioned, it is not intended to exclude products of other manufacturers whose names, trade names or symbols have not been mentioned, provided however, that such products otherwise comply, in the opinion of the Engineer, with the specifications. The Engineer's opinion in all cases mentioned in this section shall be final.

## **7. Materials and Workmanship**

All materials and equipment furnished under this contract shall be of standard high-grade quality and of the best workmanship and design. No inferior or low-grade materials will be accepted, and all work must be done in a neat, first-class and workmanlike manner.

The Engineer shall have the right to test and inspect or require certificates of tests of any materials to be used in the work.

## **8. Inspection by the Engineer**

All materials and equipment furnished and work done by the Contractor shall be subject to inspection by the Engineer, and defective materials shall be removed from the site of the work and defective work repaired or replaced as directed. Facilities for inspection of the work shall at all times be furnished by the Contractor.

## **9. Documents at Site of Work**

The Contractor shall have available at all times, at the site of the work, copies of the contractor documents, any plans and all standard specifications of the various associations which are referred to in the specifications.

## **10. Lines and Grades**

The Engineer shall establish such control stations, base lines and bench marks as may be necessary for the use of the Contractor. It shall be the specific duty of the Contractor to preserve and to protect the control base lines and bench marks so established.

During construction, the Contractor shall use the control stations, base lines and bench marks established by the Engineer to develop his own lines and grades as needed to comply with those specified or shown on the drawings. The Contractor shall be held responsible for all lines and grades which he has developed.

## **11. Scaffolding and Protection**

The Contractor shall provide safe scaffolding to accommodate the work. He shall build all necessary runways, temporary stairs, ladders, barricades, fences, etc.

## **12. Public Safety and Property of Others**

The Contractor shall make all necessary provisions to protect the public safety, and maintain and protect existing structures of whatever kind, and shall repair all damage done to such structures. He shall give ample notification to the proper officials of any city or town, of any public utility, corporation, or other individual before entering upon their respective public ways or rights of way and shall conform to the customary regulations and requirements of said officials, corporations, or individuals.

Extra precautions must be taken to avoid splattering adjoining property, automobiles, or structures. The Contractor shall be fully responsible for all damages to same.

## **13. Existing Structures, Pipes, Conduits, Etc**

Any existing structures, pipes, conduits, wires, etc., shall be protected and if damaged shall be repaired by the Contractor without additional compensation.

## **14. Sanitary Provisions**

The Contractor shall provide and maintain in a neat and sanitary condition such accommodations for the use of his employees as may be necessary to comply with the requirements of the State Department of Public Health, local health officials, or other authorities having jurisdiction.

Every precaution shall be taken to prevent contamination or pollution of the ground at the site, or of any material or equipment which is to be incorporated in, or used in the construction of any work under this contract.

## **15. Cutting and Patching**

The Contractor shall do all cutting, patching, drilling, grouting, etc., as necessary to complete the work, whether such work is described in the specifications or not.

## **16. Debris**

Debris shall not be permitted to accumulate but shall be removed from the site of the work and disposed of by the Contractor.

## **17. Measurement of Quantities**

For the estimating of quantities in which the computation of areas by analytic and geometric methods would be comparatively laborious, it is stipulated and agreed that the planimeter shall be considered an instrument of precision adapted to the measurement of such areas.

For the purposes of measurement and computation of irregular volumes, the prismoidal formula shall be deemed a method of precision.



## **18. Compliance with Occupational Safety and Health Act of 1970**

The Contractor shall in the work of this contract comply with all pertinent standards and regulations established by the Occupational Safety and Health Administration, Department of Labor by the authority of the Williams-Steiger Occupational Safety and Health Act of 1970. This project is subject to all of the Safety and Health Regulations (see 29 CFR 1518) as promulgated by the U.S. Department of Labor on April 17, 1971. Contractors are urged to make themselves familiar with the requirements of these regulations.

## **19. Order of Precedence Governing Specifications**

The Standard Specifications for Highways and Bridges of the Commonwealth of Massachusetts, 1973 Edition plus any supplements shall be considered a part of these specifications.

In case of conflict between any sections of these specifications, plans, etc., the following order of precedence shall govern.

1. Special Provisions
2. Plans, Profiles, or Sections
3. Standard Specifications for Construction work in Arlington
4. Standard Specifications, 1973 Edition plus Supplements, for Highways and Bridges of the Commonwealth of Massachusetts.

## **20. Affirmative Action/Anti-Discrimination**

For the purposes of this contract, "minority" refers to Asian-American, Blacks, Spanish, Surnames Americans, North American Indians, and Cape Verdeans. Town refers to the Town of Arlington.

During the performance of this contracts, the Contractor and all of (his) Sub-contractors (hereinafter collectively referred to as the Contractor) for himself, his assignees, and successors in interest, agree as follows:

1. In connection with the performance of work under this contract, the Contractor shall not discriminate against any employee or applicant for employment because of race, color, religious creed, national origin, age or sex. The aforesaid provision shall include, but not be limited to, the following: employment upgrading, demotion, or transfer; recruitment advertising; recruitment layoff; termination; rates of pay or other forms of compensation; conditions or privileges of employment; and selection for apprenticeship. The Contractor shall post hereafter in conspicuous places, available for employees and applicants for employment, notices to be provided by the Town setting forth the provisions of the Fair Employment Practices Law of the Commonwealth (M.G.L. Chapter 151B).
2. In connection with the performance of work under this contract, the Contractors, shall undertake in good faith affirmative action measures designed to eliminate any discriminatory barriers in the terms and conditions of employment on the grounds of race, color, religious creed, national origin, age or sex, and to eliminate and remedy any effects of such discrimination in the past. Such affirmative action shall entail positive and aggressive measures to ensure equal opportunity in the areas of hiring, upgrading, demotion or transfer, recruitment, layoff or termination, rate of compensation, and in-service or apprenticeship training programs. This affirmative action shall include all action required to guarantee equal employment opportunity for all persons, regardless of race, color, religious creed, national origin, age or sex. A purpose of this provision is to ensure to the fullest extent possible an adequate supply of skilled tradesman for this and future Town public construction projects.
3. As part of his obligation of remedial action under the foregoing section, the Contractor shall maintain on this project a not less than five percent ration of minority employee man hours to

total man hours in each job category including but not limited to bricklayers, carpenters, cement masons, electricians, ironworks, operation engineers and those “classes of work” enumerated in Section 44C of Chapter 149 of the Massachusetts General Laws.

4. In the hiring of minority journeyman, apprentices, trainees and advances trainees, the Contractor shall rely on referrals from a multi-employer affirmative action program approved by the Town, traditional referral methods utilized by the construction industry, and referrals from agencies, not more than three in number at any one time, designated by the Liaison Committee or the Town.
5. At the discretion of the Town there may be established for the life of this contract a body to be known as the Liaison Committee. The Liaison Committee shall be composed of one representative each from the agency or agencies administering this project, hereinafter called the administering agency, the Town and such other representative as may be designated by the Town in conjunction with the administering agency.
6. The Contractor (or his Agent, if any, designated by him as the on-site equal employment opportunity officer) shall recognize the Liaison Committee as an affirmative action body, and shall establish a continuing working relationship with the Liaison Committee, consulting with the Liaison Committee on all matters related to minority recruitment, referral, employment and training.
7. The Contractor shall prepare projected manning tables on a quarterly basis. These shall be broken down into projections, by week, or workers required in each trade. Copies shall be furnished one week in advance of the commencement of the period covered, and also when updated, to the Town or Liaison Committee.
8. Records of employment referral orders, prepared by the Contractor, shall be made available to the Town and to the Liaison Committee on request.
9. The Contractor shall prepare weekly reports in a form approved by Town of hours worked in each trade by each employee, identified as minority or non-minority. Copies of these shall be provided at the end of each such week to the Town and to the Liaison Committee.

If the Contractor shall use any sub-contractor on any work performed under this contract, he shall take affirmative action to negotiate with qualified minority sub-contractors. This affirmative action shall cover both pre-bid and post-bid periods. It shall include notification to the Office of Minority Business Assistance (within the Executive Office of Communities and Development) or its designee, while bids are in preparation, of all products, work or services for which the Contractor intends to negotiate bids.

In the employment of journeymen, apprentices, trainees and advanced trainees, the Contractor shall give preference, first, to citizens of the Commonwealth who have served in the armed forces of the United States in time of war and have been honorably discharged there from or released from active duty therein, and who are qualified to perform the work to which the employment relates, and, secondly, to citizens of the Commonwealth generally, and, if such cannot be obtained in sufficient numbers, then to citizens of the United States.

A designee of the Town and a designee of the Liaison Committee shall each have right of access to the construction site.

## **21. Compliance with Requirements**

The Contractor shall comply with the provisions of Executive Order O, 74, as amended by Executive Order NO. 116 dated May 1, 1975, and of Chapter 151B as amended, of the Massachusetts General Laws, both of which are herein incorporated by preference and made a part of this contract.

## **22. Non-Discrimination**

The Contractor, in the performance of all work after award, and prior to completion of the contract work, will not discriminate on grounds of race, color, religious creed, national origin, age or sex in employment practices, in the selection or retention of sub-contractors, or in the procurement of materials and rentals of equipment.

## **23. Solicitations for Sub-Contracts, and for the Procurement of Materials and Equipment**

In all solicitations either by competitive bidding or negotiation made by the Contractor either for work to be performed under a sub-contract or for the procurement of materials or equipment, each potential sub-contractor or supplier shall be notified in writing by the Contractor of the Contractor's obligations under this contract relative to non-discrimination and affirmative action.

## **24. Bidders Certification Requirement**

1. The bidders certification form currently in use will be deleted from all future bid documents.
2. The following certification statement will be inserted in the bid document just above the bidders signature, as a substitute for the present bidder certification form:

“The bidder hereby certifies he shall comply with the minority manpower ratios and specific action steps contained in the appendix EEO attached hereto, including compliance with the minority contractor compliance specified in Section V of said appendix. The contractor receiving the award of the contract shall be required to obtain from each of its sub-contractors and submit to the contracting or administering agency prior to the performance of any work under said contract a certification by said sub-contractor, regardless of tier, that it will comply with the minority manpower ration and specific affirmative action step contained in the appendix EEO.”

## **25. Contractor's Certification**

The Contractor's certification form must be signed by all successful low bidder(s) prior to award by the contracting agency. (See attachment).

## **26. Compliance-Information, Reports and Sanctions**

1. The Contractor will provide all information and reports required by the administering agency or the Town on instructions issued by either of them and will permit access to its facilities and pay books, records, accounts and other sources of information which may be determined by Town to affect the employment of personnel. This provision shall apply only to information pertinent to the Town's supplementary affirmative action contract requirements. Where information required is in the exclusive possession of another who fails or refuses to furnish this information, the Contractor shall so certify to the administering agency of the Town as appropriate and shall set forth what efforts he has made to obtain the information.
2. Whenever the administering agency, the Town, or the Liaison Committee believes the General Contractor or any Sub-contractor may not be operating in compliance with the terms of this Section, the Town directly, or through its designated agent, shall conduct an appropriate investigation, and may confer with the parties, to determine if such Contractor is operating in compliance with this Section. If the Town or its agent finds the General Contractor or any Sub-contractor not in compliance, it shall make a preliminary report on non-compliance, and notify such Contractor in writing of such steps as will in the judgment of the Town or its agent bring such Contractor into compliance. In the event that such Contractor fails or refuses to fully perform such steps, the Town shall make a final report of non-compliance, and recommend to the administering agency the imposition of one or more of the sanctions listed below. If, however, the Town believes the General Contractor or any Sub-contractor has taken or is taking every possible measure to achieve compliance, it shall not make a final report of non-compliance. Within fourteen (14) days of the receipt of the recommendations of the Town, the administering agency shall move to impose one or more of the following sanctions, as it may deem appropriate to attain full and effective enforcement:

- a. The recovery by the administering agency from the General Contractor of  $\frac{1}{100}$  of 1% of the contract award price or \$1000 whichever sum is greater, in the nature of liquidated damages or, if a Sub-contractor is in non-compliance, the recovery by the administering agency from the General Contractor, to be assessed by the General Contractor as a back charge against the Sub-contractor, of  $\frac{1}{10}$  of 1% of the sub-contract price, or \$400 whichever sum is greater, in the nature of liquidated damages, for each week that such party fails or refuses to comply.
  - b. The suspension of any payment or part thereof due under the contract until such time as the General Contractor or any Sub-contractor is able to demonstrate his compliance with the terms of the contract.
  - c. The termination, or cancellation, of the contract, in whole or in part, unless the General Contractor or any Sub-contractor is able to demonstrate within a specified time his compliance with the terms of the contract.
  - d. The denial to the General Contractor or any Sub-contractor of the right to participate in any future contracts awarded by the administering agency for a period of up to three years.
3. If at any time after the imposition of one or more of the above sanctions a Contractor is able to demonstrate that he is in compliance with this Section, he may request the administering agency, in consultation with the Town, to suspend the sanctions conditionally, pending a final determination by the Town as to whether the Contractor is in compliance. Upon final determination of the Town, the administering agency, based on the recommendation of the Town, shall either lift the sanctions or reimpose them.
  4. Sanctions enumerated under Sections 2 shall not be imposed by the administering agency except after an adjudicatory proceeding, as that term is used M.G.L. c. 30A has been conducted. No investigation by the Town or its agent shall be initiated without prior notice to the Contractor.

## **27. Severability**

The provisions of this section are severable, and if any of these provisions shall be held unconstitutional by any court of competent jurisdiction, the decision of such court shall not affect or impair any of the remaining provisions.

## **VI. SPECIAL PROVISIONS**

### **1. Scope of Work**

The Work under this Contract consists of furnishing all necessary labor, materials, equipment, & services required for the application of a Paver Placed Ultra-Thin Boding Wearing Course Surface Treatment on approximately 25,900 square yards of roadways at various locations in Town. Prior to the commencement of the work, the Town of Arlington Engineering Division will mark the limits and locations of work in the field.

The estimate total value of this contract is projected to be \$300,000.00, depending on available funding. Quantities are indeterminate and are provided only for the purpose of comparing bids. The Town of Arlington reserves the right to increase or decrease the estimated total value of this contract without any changes in the Contractor's unit bid prices.

All items of work in this contract shall be in conformance with the "Commonwealth of Massachusetts, Highway Department (MHD) Standard Specifications for Highway and Bridges", dated 1988, including the latest supplements and addendum thereto; the 2012 Construction Standards; the Arlington DPW Design & Construction Standards, the 2009 Manual on Uniform Traffic Control Devices and addendum thereto; the 1990 Standard Drawings for Signs and Supports; the 1968 Standard Drawings for Traffic Signals and Highway Lighting; the American Standards for Nursery Stock (ANSI Z 60.1 - 1986); and these Special Provisions.

### **2. Contract Requirements & Definitions**

The words "municipal" or "municipality" in this document shall mean the Town of Arlington.

The materials are subject to inspection prior to the awarding of a Contract. All materials shall meet or exceed the requirements as written in the Specifications.

No contract award will be deemed to be legally made until a completed and signed contract is executed. The Contractor shall comply with all state and local laws, ordinances and regulations governing the type of work called for in these specifications, particularly in reference to safety and fire regulations.

The Contractor must have a supervisor or foreman available at all times to direct operations. This supervisor or foreman will report to the Town any problems as well as give progress reports.

The Contractor must show by past performance that he is capable of performing a contract of this magnitude and must enclose a list of other contracts he has completed in other cities and towns.

The Contractor agrees not to sublet or assign the Contract in whole or in part without the written approval or the written authorization of the Town. However, nothing contained in this agreement shall create any contractual relationship between a subcontractor and the Town.

### **3. Schedule & Safety Measures for Construction Impacts**

Prior to any construction activities commencing, the Contractor shall coordinate a Pre-Construction meeting with the Town of Arlington Police Department and Town of Arlington Engineering Division to discuss scheduling, notification requirements, traffic management, and other job particulars.

Work, unless otherwise noted, is restricted to a ten-hour window, five-day week, with the Prime Contractor and all subcontractors working on the same shift. The daily work shift shall begin no sooner than 7:00 A.M. and shall end no later than 5:00 P.M.

No work shall be performed on Saturdays, Sundays, or Holidays without the expressed written approval of the Town and the concurrence of the Chief of Police, except in the situation of On-Call Emergency Services. Such approval shall be requested one week in advance of the date upon which the Contractor wishes to perform work.

**All work proposed under this contract shall be completed by October 31st, 2016.** All prices submitted by the Contractor shall be fixed for the entire Contract period.

The Contractor shall perform the work to a schedule prepared by the Contractor and approved by the Town. All work shall be scheduled only at times acceptable to the Town. The Contractor shall indicate the amount of time required to perform the work and present a tentative schedule to complete such work (weather permitting).

The Contractor shall schedule the work in a manner that facilitates the completion of work at one location while starting the work at another. Excavation shall be limited to those areas that the Contractor can finish in a reasonable amount of time.

At the end of each workday, all safety control devices shall be in place so that traffic flow can resume and safety is enhanced. It is the Contractor's responsibility to provide all appropriate warning signs, reflectorized drums, flashers, and other safety control devices necessary. Street closures, lane closures, partial lane closures, and detours are all considered part of the traffic management measures required under the Contract.

Any detours proposed by the contractor must be submitted to the Town, Police and Fire Department of the Town of Arlington at least 72 hours prior to the implementation of the detour. The contractor must receive written approval of the detour prior to the commencement of the scheduled work. Each submitted detour plan shall conform to the relevant section of Part VI of the Manual for Uniform Traffic Control Devices (MUTCD)

#### **4. Qualification**

The Contractor shall be responsible for payment of prevailing wages for work performed as determined by the Director of Labor and Industries under the provisions of the Massachusetts General Laws, Chapter 149, Sections 26 to 27D.

#### **5. Inspection**

One or more inspectors may be assigned by the Town to oversee construction of the work, and shall have the authority to monitor the work. All costs associated with inspection shall be borne by the Town.

All extra work orders will require written approval by the Town before performing the work.

#### **6. Work by Others and Cooperation by the Contractor**

Agents of various Public Service Agencies, Municipal and State Departments may be entering on the work site to remove existing facilities, to construct or place new facilities or to make alterations to existing facilities.

The Contractor shall perform the work in cooperation with the various agencies in a manner, which causes the least interference with the operations of the aforementioned agencies and shall have no claim for delay, which may be due, or result, from said work of these agents.

The Contractor shall be fully responsible for arranging and coordinating his work that is to be performed by others. This coordination and phasing shall be submitted to the Town for his approval.

Work required on all private utilities made necessary by the construction of this project will be accomplished by the respective utility companies at no additional cost to the Town. Each utility company shall be responsible for their own safety control including detail officers if required

#### **7. Public Safety & Convenience**

The Contractor's attention is directed to the fact that work on this project is to be performed on streets, which are utilized by pedestrians as well as by vehicles. The Contractor shall be responsible for the installation of adequate precautions and other safety measures and controls deemed necessary by the Town for the Contractor's own personnel. Any automotive equipment not protected by traffic cones or plastic drums that is working on a public way under this

project shall have one amber flashing warning light mounted on the cab roof or in the highest practical point of the machinery. This light shall be in operation while the equipment is so working.

The Contractor shall be required, without additional compensation to provide safe and convenient access to all abutters during the prosecution of the work. Necessary access for fire apparatus and other emergency vehicles shall be maintained at all times. Sweeping and cleaning of surfaces beyond the limits of the project to clean up material caused by spillage or vehicular tracking during the various phases of the work shall be considered as incidental to the work being performed under the Contract and there will be no additional compensation.

## **8. Cleaning Up**

During its progress, the work and the adjacent areas affected thereby shall be kept cleaned and all rubbish, surplus materials, and unneeded construction equipment shall be removed and all damage repaired so that the public and property owners will be inconvenienced as little as possible.

Where material or debris has washed or flowed into or been placed in existing watercourses, ditches, gutters, drains, pipes structures, or elsewhere during the course of the Contractor's operations, such material or debris shall be entirely removed and satisfactorily disposed of during the progress of the work, and the ditches, channels, drains, pipes, structures, etc., shall, upon completion of the work, be left in a clean and neat condition.

On or before the completion of the work, the Contractor shall, unless otherwise especially directed or permitted in writing, tear down and remove all temporary buildings and structures built by him; shall remove all temporary works, tools, and machinery or other construction equipment furnished by him; shall remove, acceptably disinfect, and cover all organic matter and material containing organic matter in, under, and around privies, houses, and other buildings used by him; shall remove all rubbish from any grounds which he has occupied; and shall leave the roads and all parts of the premises and adjacent property affected by his operations in a neat and satisfactory condition.

The Contractor shall restore or replace, when and as directed by the Town, any public or private property damaged by his work, equipment, or employees, to a condition at least equal to that existing immediately prior to the beginning of operations. To this end the Contractor shall do as required all necessary highway or driveway, walk, and landscaping work.

Suitable materials, equipment, and methods shall be used for such restoration. The restoration of existing property or structures shall be done as promptly as practicable as work progresses and shall not be left until the end of the Contract period.

## **9. Provisions for Access at All Locations**

The Contractor shall cooperate with the various utility companies, public agencies and the municipality, and provide access through the site if required for their work or to observe work in connection with this project that affects their respective properties, but all official orders and directives to the Contractor will be issued by the Town or its duly appointed representative.

## **10. Provisions for Travel & Prosecution of the Work**

Before starting any work under the contract, the Contractor shall coordinate a pre-construction meeting with the Town of Arlington Engineering Division and Town of Arlington Police Department to discuss job particulars including an anticipated schedule of work. The work schedule shall include a plan of his construction procedures and the safety measures he will use during the prosecution of the work.

This plan shall indicate the temporary barricades, signs, drums, and other traffic control devices to be employed during the period of work to maintain traffic and pedestrian safety. Said plan shall conform to Part VI of the 2009 edition of the MUTCD.

Particular care should be taken to establish and maintain methods and procedures, which will not create unnecessary or unusual hazards to public safety. As necessary and/or as directed by the Town, uniformed traffic police shall be employed for the protection and maintenance of traffic. Reasonable facilities shall be provided by the Contractor for the convenient, safe passage of pedestrians and vehicles through the project, and also to and from properties abutting the site of improvement.

Particular care shall be exercised at all times to establish and maintain such methods of work on any roadway which would interfere with the existing flow of traffic shall be limited to approximately one-half width at any one time. At least one lane in each direction shall be kept open at all times. No detouring of traffic shall be allowed without permission of the Town and the Arlington Police Department.

The Contractor shall give notice in writing to the Town at least seven days in advance of beginning any work affecting the maintenance of traffic where work affects the streets in use by the public. The Contractor must prosecute the work efficiently and with the least possible delay. The Contractor is responsible for furnishing, erecting, and maintaining any the temporary signing of the roadways required of this project, and the proper removal of the signs upon the completion of the project.

Traffic Control devices required only during working hour operations shall be removed at the end of each working day.

Signs having messages that are irrelevant to normal traffic conditions shall be removed or properly covered at the end of each work period. Signs shall be kept clean at all times and legends shall be distinctive and unmarred. The Contractor shall provide all cones, barrels, barricades, signs, and such other devices as deemed necessary by the Town and in conformance with the traffic management plans prepared by the Town's consultant and Section VI of the MUTCD, as amended.

## **11. Traffic Orders**

Uniformed Traffic Officers will be required during the construction period. It shall be the responsibility of the Contractor to arrange for the necessary police details.

The Town will pay the exact charges for police details directly to the Arlington Police Department for details ordered by the contractor for this project.

If the Contractor fails to cancel any police detail not needed, by the required deadline as set forth by the Arlington Police Department, the cost for such detail as invoiced to the Town shall be deducted from the total reimbursement to the Contractor, unless otherwise waived by the Town due to conditions which are beyond the Contractors control.

## **12. Work Coordination & Abutter Notification**

The Contractor shall hand-distribute notices to all immediate abutters of the project at the direction of the Town at no additional cost to the Town. These notices will be prepared and provided by the Town. The distribution of these notices will be required two weeks prior to any construction activities commencing as well as 48-hours prior to the placement of the final surface treatment.

The Contractor shall also post and remove approved "No-Parking" signs on the site as required for the work at no additional cost to the Town. Upon request, appropriate signs can be provided to the Contractor by the Town for use on this project. These signs must be affixed by means acceptable to the Town.

## **13. Temporary Access to Area Abutters**

The Contractor's attention is directed to the fact that the work is in a predominantly residential and commercial business section of the Town and access to all residences and businesses must be maintained at all times.



The Contractor shall provide a safe and ready means of ingress and egress to all stores and shops, public and private buildings, professional offices and any other business or residence in the project area, both day and night, for the duration of the project.

#### **14. Storage of Materials & Equipment**

All excavated materials and equipment to be incorporated in the work shall be placed so as not to injure any part of the work or existing facilities and so that free access can be had at all times to all parts of the work and to all public utility installations in the vicinity of the work. Materials and equipment shall be kept neatly piled and compactly stored in such locations as will cause a minimum of inconvenience to public travel and adjoining owners, tenants and occupants.

Excessive stockpiling, as determined by the Town, of excavated materials from construction will not be permitted.

#### **15. Computation of Quantities**

For estimating quantities in which the computation of areas by geometric methods would be comparatively laborious, it is agreed that the planimeter shall be considered as an instrument of precision adapted to the measurement of such areas.

It is further agreed that the computation of volume of prisms shall be by the method of average end areas.

#### **16. Water Supply**

The Contractor shall obtain water from an approved source for all necessary operations at the site of the work, without charge therefore.

If possible, the Town will furnish the Contractor upon request with an adequate source and supply of water at no charge, however it will likely not be available at the project site. If, upon request, the Town's water supply is not available or not functioning, the Contractor will be held responsible to furnish adequate supplies at his own cost.

#### **17. Sanitary Regulations**

The Contractor shall provide adequate sanitary facilities for the use of those employed on the Work. Such facilities shall be made available when the first employees arrive on the site of the Work, shall be properly secluded from public observation, and shall be constructed and maintained during the progress of the Work in suitable numbers and at such points and in such manner as may be required.

The Contractor shall maintain the sanitary facilities in a satisfactory and sanitary condition at all times and shall enforce their use. He shall rigorously prohibit the committing of nuisances on the site of the Work, on the lands of the Owner, or on adjacent property.

#### **18. Increased or Decreased Contract Quantities**

The Town reserves the right to increase or decrease the quantity of any item of work.

Unit prices provided in the Contract Proposal will be used to determine the total added cost or credits for modifications of the work performed on a unit price basis when such work is authorized in advance by the Town. The items shall include furnishing and installing, complete in place, the specified item to the satisfaction of the Town, and in accordance with the Plans, Specifications, and Special Provisions.

No allowances will be made for loss of anticipated profits suffered or claimed by the Contractor resulting directly or indirectly from such increased or decreased quantities or from unbalanced allocation among the Contract items from any other cause.

## 19. Contract Guarantee & Retainage

The Contractor shall guarantee the completed job relative to workmanship and material for one year from date of project acceptance by the Town.

There will be a retainage of five (5%) percent of the value of all the items of work. The Town will hold the above retainage for a period of one (1) year from the date of satisfactory completion of the work.

## 20. Precautions under Electric Lines

The Contractor's attention is directed to the AASHTO Guide on Occupational Safety on Highway Construction Projects, Subpart N, 1926.550, relating to construction equipment clearances at overhead electric lines, which states in part "...the minimum clearance between the lines and any part of the crane or load must be at least ten feet from lines rated 50 KV or below, and greater distances for higher voltage..."

For the protection of personnel and equipment, the Contractor shall be aware of this regulation especially during paving operations using large semi-trailer vehicles.

## 21. Asphalt Cost Adjustment Clause

The Contract Price of any hot mix asphalt product will be paid under the respective items in this Contract. The price adjustment, upwards or downwards, will be made after the work has been performed, using the monthly period price for the month during which work was performed.

The price adjustment applies only to the actual virgin liquid asphalt content in the mixture placed on the job in accordance with the Standard Specifications for Highways and Bridges, Division III, Section M3.11.03.

The MassDOT Price Adjustments website (<http://www.mhd.state.ma.us/default.asp?pgid=content/fuelPrices&sid=about>) will be used in adjusting asphalt bid prices when the variance from the Base Price is 5% or more for a monthly period. The complete adjustment will be paid in all cases with no deduction of the 5% from either upward or downward adjustments.

The Base Price shall be defined as that posted in the month and year in which the Bid for this work was submitted to the Town of Arlington. The Period Price shall be defined as the time of actual asphalt installation.

The price adjustment shall be a separate payment item. It will be determined by multiplying the number of tons of hot mix asphalt placed during each monthly period times the liquid asphalt content percentage times the variance in price between Base Price and Period Price of liquid asphalt

## **VII. SPECIFICATIONS**

### **1. Item 1: Nova Chip Paver Placed Surface Treatment**

#### **1.1. Description**

The Paver Placed Surface Treatment consists of a warm polymer modified asphalt emulsion tack coat followed immediately with an ultra-thin hot mix asphalt wearing course. The tack coat is spray applied immediately prior to the application of the wearing course to produce a durable wearing surface that can be opened to traffic. The finished surface treatment shall have a minimum thickness of 16mm (5/8”).

Milling of keyways and other required site preparations shall not be paid separately and shall be considered incidental to the work under this item.

Adjustment of manhole structures, catch basin structures, gate boxes, & necessary pavement repairs/patches shall be paid separately under the appropriate items.

#### **1.2. Materials**

##### **1.2.1. Mixture Requirements**

The contractor shall formulate and submit to the awarding authority, a job mix formula that satisfies the design general limits listed in Table 1 – Mixture Requirements.

**Table 1 - Mixture Requirements**

<b>AASHTO Standard Sieve Sizes</b>		<b>Total % Passing by Weight</b>
<b>Metric</b>	<b>US</b>	<b>Type B 3/8"</b>
19 mm	3/4"	-
12.5 mm	1/2"	<b>100</b>
9.5 mm	3/8"	<b>95 - 100</b>
4.75 mm	# 4	<b>40 - 60</b>
2.36 mm	# 8	<b>21 - 34</b>
1.18 mm	# 16	<b>15 - 26</b>
0.60 mm	# 30	<b>10 - 20</b>
0.30 mm	# 50	<b>7 - 16</b>
0.15 mm	# 100	<b>5 - 10</b>
0.075 mm	# 200	<b>4 - 7</b>
<b>% PGB</b>		<b>4.9 - 5.4</b>

\*Note: All aggregate percentages are based on the total weight of the aggregate.

##### **1.2.2. Asphalt Binder**

Use the appropriated performance graded binder, (PGAB), for the project’s geographical location and design traffic level.

##### **1.2.3. Coarse Aggregate**

The coarse aggregates selected shall be those typically used for high performance surfaces. Coarse aggregates, such as crushed gravel, limestone, dolomite, sandstone, granite, chert, traprock, ore tailings, slag or other similar materials, or blends of two or more of the above may be acceptable. The single size coarse aggregate shall be nominal 6.3 mm, (1/4") meeting the requirements listed in the Coarse Aggregate Properties table below. When coarse aggregates for these mixes are from more than one source or of more than one type of material, they shall be proportioned and blended to provide a uniform mixture.

**Table 2 - Coarse Aggregate Properties**

		<b>Test Method</b>	<b>Value</b>
<b>LA Abrasion Value, % Loss</b>		AASHTO T96-94	30 Max
<b>Soundness, % Loss - Magnesium Sulfate Sodium Sulfate</b>	<b>Magnesium Sulfate</b>	AASHTO T104-94	18 Max
	<b>Sodium Sulfate</b>	AASHTO T104-94	12 Max
<b>Flat and Elongated Ratio, % @ 5:1</b>		ASTM D4791	10 Max
<b>% Crushed, Single Face</b>		ASTM D5821	95 Min
<b>% Crushed, Double Face</b>		ASTM D5821	85 Min
<b>Cleanliness (% passing 0.60 mm (# 30))</b>		ASTM D142	2 Max
<b>Resistance to Stripping*</b>		ASTM D3625	80 Min **

\* Anti-Stripping agents may be required to provide resistance to stripping.

\*\* If the awarding authority currently uses a higher value then that value shall apply.

**1.2.4. Fine Aggregate**

The fine aggregate shall be 100% crushed and have a minimum sand equivalent of 50, (AASHTO T176-86).

**1.2.5. Mineral Filler**

Hydrated lime, fly ash, baghouse fines and cement are acceptable as mineral filler.

**1.2.6. Tack Coat**

Use grade CRS-1P polymer modified asphalt emulsion meeting the requirements of AASHTO T208 except as modified in the below table. If latex is used, it is required that it be co-milled at the bulk emulsion facility, to ensure complete and balanced blending.

<b>Property</b>	<b>Method</b>	<b>Minimum</b>	<b>Maximum</b>
Elastic Recovery, 25°C	AASHTO T301	65	
Residue by Distillation, %	AASHTO T59	63	
Penetration of Residue, 25°C, 100g, 5 Sec	AASHTO T49	60	150

**1.3. Equipment**

**1.3.1. Paving**

The self-priming paver must be capable of spraying the tack coat, applying the hot asphalt overlay and smoothing the surface of the mat in one pass at the rate of 30-100 feet per minute. The self-priming paver must incorporate a receiving hopper, feed conveyor, insulated storage tank for emulsion, metered tack coat spray bar and a variable width, heated, ironing type screed. The screed must have the ability to be crowned at the center both positively and negatively and have vertically adjustable extensions to accommodate the desired pavement profile.

**1.3.2. Compaction**

Use steel wheeled double drum roller weighing at least 8 ton, that are equipped with functioning water systems and scrapers to prevent the fresh mix from adhering to the roller drums.

**1.4. Construction Methods**

**1.4.1. Surface Preparation**

All surface preparations shall be completed by the contractor prior to applying the wearing course.

Adjust all Town-owned roadway castings/utility structures and if required coordinate the re-setting/adjustment of all non-Town-owned utility structures with the various utility companies.

Cover all manhole covers, water boxes, gas boxes, catch basins and other such utility structures with plastic or building felt. Reference each for location and uncovering after paving.

Remove all thermoplastic traffic markings.

Cut keyways at limits of work and additional locations as directed by the Engineer to a sufficient depth to create smooth transitions and good ride quality.

The area to be surfaced shall be thoroughly cleaned of vegetation, loose aggregate and soil, and soil that is bound to the roadway surface through use of mechanical sweeping.

Remove all standing water. A damp surface is acceptable if favorable weather conditions are expected during paving operations.

#### **1.4.2. Application**

The minimum pavement surface temperature for application of the tack coat and placement of the wearing course is 10° C, (50° F.).

Apply the tack coat at a temperature of 60° - 70° C, (140° - 160° F.). Provide a uniform application across the entire width to be overlaid, at a rate of 0.68 – 1.13 liters per square meter, (.15 - .25 gallons per square yard). Continuously monitor the rate of spray.

No equipment shall come in contact with the tack seal coat before the hot mix asphalt concrete wearing course is applied.

Immediately after applying the tack coat, apply the hot mix asphalt overlay across the full width of the tack coat at a temperature of 150° – 165° C., (300° - 325° F.).

#### **1.4.3. Compaction**

Begin compaction immediately after the application of wearing course. Use a minimum of two passes. The roller(s) will not be allowed to stop on the freshly placed wearing course. Use an adequate number of rollers to complete compaction before the pavement temperature falls below 85° C., (185° F.). Protect the wearing course from traffic until the rolling operation is complete and the material has cooled sufficiently to resist damage.

### **1.5. Method of Measurement**

The Paver Placed Surface Treatment will be measured as the number of square yards of pavement surfaced in-place and complete.

#### **1.5.1. Basis of Payment**

The contract unit bid price per square yard shall include all labor, materials, and equipment necessary to complete the work, including work considered incidental to the placement of the Surface Treatment, such as, but not limited to, the milling of keyways, necessary crack & joint filling, casting adjustments, & other surface preparation work.

## **2. Item 2: HMA for Leveling**

### **2.2. Description**

Work under this item shall include placing bituminous concrete for patching as needed in preparation of placement of the Ultra-Thin Bonded Wearing Course. HMA for Leveling will be paid for at the contract unit price per ton complete in place. Work under this item shall be in conformance with Section 472 the “Commonwealth of Massachusetts, Highway Department (MHD) Standard Specifications for Highway and Bridges”, dated 1988, including the latest supplements and addendum thereto.

### **2.3. Method of Measurement**

HMA for Leveling will be measured per ton complete in place.

#### **2.3.1. Basis of Payment**

HMA for Leveling will be paid for at the contract unit bid price per ton complete in place which shall include all labor, materials and equipment necessary to complete the work as necessary or as directed by the Town.

### **3. Item 3: Adjustment of Drainage/Sanitary Structures**

#### **3.2. Description**

Work under this item shall include adjusting sewer manhole castings, stormwater manhole castings, and catch basins castings to the proposed finished grade of the Nova Chip surface. Adjustment of Drainage/Sanitary Structures to grade when the change is 6 inches or less will be measured in place by the unit each, complete and approved. Work under this item shall be in conformance with Section 220 of the “Commonwealth of Massachusetts, Highway Department (MHD) Standard Specifications for Highway and Bridges”, dated 1988, including the latest supplements and addendum thereto.

#### **3.3. Method of Measurement**

Adjustment of Drainage/Sanitary Structures shall be measured in place by the unit each, complete and approved.

##### **3.3.1. Basis of Payment**

The unit bid price per each shall include all labor, materials and equipment necessary to complete the work as necessary or as directed by the Owner.

#### **4. Item 4: Adjustment of Water/Gas Gate Boxes**

##### **4.2. Description**

Work under this item shall include adjusting water & gas gate and service boxes to the proposed finished grade of the Nova Chip surface. Adjustment of Water/Gas Gate Boxes to grade when the change is 6 inches or less will be measured in place by the unit each, complete and approved. Work under this item shall be in conformance with the “Commonwealth of Massachusetts, Highway Department (MHD) Standard Specifications for Highway and Bridges”, dated 1988, including the latest supplements and addendum thereto.

##### **4.3. Method of Measurement**

Adjustment of Water/Gas Gate Boxes shall be measured in place by the unit each, complete and approved.

##### **4.3.1. Basis of Payment**

The unit bid price per each shall include all labor, materials and equipment necessary to complete the work as necessary or as directed by the Owner.



## **5. Item 5: Rebuild of Drainage/Sanitary Structures**

### **5.2. Description**

Work under this item shall include rebuilding of existing masonry sewer manhole structures, stormwater manhole structures, and catch basin structures in preparation of placement of the Ultra-Thin Bonded Wearing Course. The casting and deteriorated masonry shall be removed in a neat manner until a clean, sound base is obtained upon which concrete blocks and clay bricks may be set to rebuild the structure. Rebuild of Drainage/Sanitary Structures will be paid for at the contract unit price per vertical foot complete in place. Work under this item shall be in conformance with Section 220 of the “Commonwealth of Massachusetts, Highway Department (MHD) Standard Specifications for Highway and Bridges”, dated 1988, including the latest supplements and addendum thereto.

### **5.3. Method of Measurement**

Rebuild of Drainage/Sanitary Structures will be measured per vertical foot complete in place.

#### **5.3.1. Basis of Payment**

Rebuild of Drainage/Sanitary Structures will be paid for at the contract unit bid price per ton complete in place which shall include all labor, materials and equipment necessary to complete the work as necessary or as directed by the Town.

AGREEMENT

This Agreement, made and executed this \_\_\_\_ day of \_\_\_\_\_ in the year Two Thousand and Thirteen, by and between the Town of Arlington, Massachusetts, a municipality located within the County of Middlesex in the Commonwealth of Massachusetts, and without personal liability for the individuals signatory hereto, said Town of Arlington, being herein termed the Owner, party of the first part, and \_\_\_\_\_ of \_\_\_\_\_ hereinafter termed the Contractor, party of the second part.

Witnesseth, that the parties to this agreement each in consideration of the agreements on the part of the other herein contained have agreed, and by these presents do hereby agree, the Owner for itself, and the Contractor for himself and his heirs, executors, administrators, successors and assigns as follows:

That the Contract Documents consisting of this Agreement, together with the Instructions to Bidders, Proposal, Schedule of Prices, Bonds, General Conditions, Supplementary Conditions and Specifications, hereto attached, the Drawings referred to herein and in the Specifications, and any addenda issued before execution of the Agreement, form the Contract;

That the Contractor has informed himself fully in regard to all conditions pertaining to the place where the work is to be done and other circumstances affecting the work;

That the Contractor has obtained all the information he needs to enable him to estimate fully and fairly the costs of the work herein contemplated;

That the Contractor shall furnish all plant, labor, materials, supplies, tools, equipment and other facilities and things necessary or proper for, or incidental to, the complete construction of the ULTRA-THIN BONDED WEARING COURSE SURFACE TREATMENT #16-05, for the party of the first part in accordance with this Contract, commencing the work within the time interval stated in the Schedule of Prices, provided that he shall have been notified by the Owner so to do, and completing everything required of him under this Contract not later than the time stated in the Contract;

That the Owner shall pay and the Contractor shall receive, as full compensation for fulfilling everything required of the Contractor under this Contract, the unit prices and lump sums recorded in the Schedule of Prices in the Proposal;

That the quantities shown in the Schedule of Prices in the Proposal are approximate only and are solely for the purpose of facilitating the comparison of proposals; that the Owner shall not be held responsible if these quantities are not even approximately correct; that for all work upon which unit prices and lump sums are quoted, the Contractor's compensation shall be computed upon the work actually performed, measured by the units of measurements specified, whether greater or less than the quantities shown in the Schedule of Prices, and that the unit prices set against the several work items cover all incidental services required of the Contractor under the Contract;

That the Contractor shall give to the Owner, as liquidated damages, for each calendar day lost by the Contractor in the completion of the work of the Contract after the time herein stipulated, the sum of seven hundred and fifty (750) dollars per day; and

That the Drawings are prints, as listed in the Specifications, two (2) Drawings in a set, and that an official set, in which each print is marked "Original Contract Drawing", has been received by each of the parties hereto.

The work of this Contract shall be started upon notice to proceed and shall be completed by \_\_\_\_\_ after the date of notice to proceed.

As per Construction Grants Policy Memorandum No. 10, the agreed upon overhead and profit direct labor percentage for change orders shall be 15 percent.

Women Work Force Participation policy of the Town of Arlington contained in Title 1 Article 16 of the Bylaws of the Town of Arlington (found in the Appendix) are applicable to this Contract. The Contractor shall comply with all applicable laws and regulations pertaining to nondiscrimination, equal opportunity and affirmative action, including without limitation executive orders and rules and regulations of federal and state agencies of competent jurisdiction.

The Contractor shall not discriminate against or exclude any person from participation herein on grounds of race, religion, color, sex, age, or national origin; and that it shall take affirmative actions to insure that applicants are employed, and that employees are treated during their employment, without regard to race, religion, color, sex, age, handicapped status, or national origin.

The Contractor shall not participate in or cooperate with an international boycott, as defined in Section 999 (b) (3) and (4) of the Internal Revenue code of 1954, as amended, or engage in conduct declared to be unlawful by Section 2 of Chapter 151E of the Massachusetts General Laws.

Signed, sealed and delivered in quadruplicate the day and year first above written.

Town of Arlington, Massachusetts

By \_\_\_\_\_  
Adam W. Chapdelaine  
Town Manager

\_\_\_\_\_  
Contractor

By \_\_\_\_\_  
\_\_\_\_\_  
Name & Title  
(Seal)

Approved as to Form

\_\_\_\_\_  
Town Counsel

I hereby certify that the Town of Arlington, Massachusetts has adequate appropriation pursuant to M.G.L. c.44, s.31c.

By \_\_\_\_\_  
Town Accountant

Important – Attach herewith Proof of Authority of officers or agents to sign this document.

**\*\* END OF SECTION \*\***



PERFORMANCE BOND

Know all men by these presents,

That we, \_\_\_\_\_,

organized under the laws of the State of \_\_\_\_\_,

and having a usual place of business in \_\_\_\_\_,

\_\_\_\_\_, as principal, and \_\_\_\_\_,

organized under the laws of the State of \_\_\_\_\_,

and having a usual place of business at \_\_\_\_\_,

as surety, are holden and stand firmly bound and obligated unto the Town of Arlington,

Massachusetts, as obligee, in the \_\_\_\_\_

sum of \_\_\_\_\_

( \_\_\_\_\_ ) dollars, lawful money of the United States of America, to and for the true payment whereof, we hereby bind ourselves, and each of us, our heirs, executors, administrators, successors and assigns, jointly and severally, firmly by these presents.

Whereas, the said principal has, by means of a written Agreement, dated \_\_\_\_\_, entered into a Contract with the same obligee for the construction of Sewer and Drain Improvements, Ottoson Middle School Area, Bid No. 13-19, a copy of which Agreement is attached hereto and by reference made a part hereof.

Now, the condition of this obligation is such

That, if the said principal, his heirs, administrators, successors or assigns, shall well and truly keep and perform all the agreements, terms and conditions of said Agreement on his part to be kept and performed, including the guarantee in the General Conditions, then this obligation shall be void; otherwise, it shall remain in full force and virtue.

And the said surety, for value received, hereby stipulates and agrees that no change in, or extension of time, alteration or addition to the terms of the Contract or to the work to be performed thereunder, or to the Specifications accompanying the same shall in any wise affect its obligations on this bond, and it does hereby waive notice of any such change, extension of time, alteration or addition to the terms of the Contract or to the work or to the Specifications.

In witness whereof, we have hereunto set our hands and seals

this \_\_\_\_\_ day of \_\_\_\_\_ in the year Two Thousand and Thirteen.

Principal

\_\_\_\_\_

(Seal)

By

\_\_\_\_\_

Surety

\_\_\_\_\_

By

\_\_\_\_\_

(Seal)

IMPORTANT - Attach herewith proof of authority  
of officers or agents to sign bonds.

\*\* END OF SECTION \*\*

LABOR AND MATERIAL PAYMENT BOND

Know all men by these presents,

That we, \_\_\_\_\_, organized under the laws of the State of \_\_\_\_\_, and having a usual place of business in \_\_\_\_\_, as principal, and \_\_\_\_\_ organized under the laws of the State of \_\_\_\_\_, and having a usual place of business at \_\_\_\_\_ as surety, are holden and stand firmly bound and obligated unto the Town of Arlington, Massachusetts, as obligee, in the sum of \_\_\_\_\_ (\$ \_\_\_\_\_) dollars, lawful money of the United States of America to and for the true payment whereof, we hereby bind ourselves, and each of us, our heirs, executors, administrators, successors and assigns, jointly and severally, firmly by these presents.

Whereas, the said principal has, by means of a written agreement, dated \_\_\_\_\_, 2013 entered into a contract with the same obligee for the construction of Sewer and Drain Improvements, Ottoson Middle School, and appurtenant work, Bid No. 13-19, a copy of which agreement is attached hereto and by reference made a part hereof.

Now, the condition of this obligation is such that, if the said principal, his heirs, administrators, successors, or assigns, shall pay for all labor performed or furnished, all materials, including material so employed that is not incorporated in the construction or repair work and is not wholly or necessarily consumed or made so worthless as to lose its identity, but only to the extent of its purchase price less its fair salvage value, and for the rental or hire of vehicles, power shovels, rollers, concrete mixers, tools and other appliances and equipment employed in the work, all persons who contract with the principal for labor and materials, all insurance premiums on said work, and for the use of all patent rights, used or employed in the carrying out of said Agreement, then this obligation shall be void; otherwise it shall remain in full force and virtue. The obligation shall be in accordance with the Massachusetts General Laws, Chapter 149, Section 29 and Chapter 30, Section 39A.

And the said surety, for value received, hereby stipulates and agrees that no change in, or extension of, time, alteration or addition to the terms of the Contract or to the work to be performed thereunder, or to the Specifications accompanying the same shall in any wise affect its



obligations on this bond, and it does hereby waive notice of any such change, extension of time, alteration or addition to the terms of the Contract or to the work or to the Specifications.

And that no final settlement between the Owner and the Principal shall abridge the right of any beneficiary hereunder, whose claim may be unsatisfied.

In witness whereof, we have hereunto set our hands and seals this \_\_\_\_ day of \_\_\_\_\_ in the year Two Thousand and Thirteen.

Principal

\_\_\_\_\_

(Seal)

By

\_\_\_\_\_

Surety

\_\_\_\_\_

By

\_\_\_\_\_

(Seal)

IMPORTANT - Attach herewith proof of authority of officers or agents to sign bonds.

\*\* END OF SECTION \*\*

This document has important legal consequences; consultation with an attorney is encouraged with respect to its use or modification. This document should be adapted to the particular circumstances of the contemplated Project and the Controlling Law.

# STANDARD GENERAL CONDITIONS OF THE CONSTRUCTION CONTRACT

Prepared by

ENGINEERS JOINT CONTRACT DOCUMENTS COMMITTEE

and



AMERICAN CONSULTING  
ENGINEERS COUNCIL



Issued and Published Jointly By  
**National Society of  
Professional Engineers**  
*Professional Engineers in Private Practice*



AMERICAN SOCIETY OF  
CIVIL ENGINEERS

PROFESSIONAL ENGINEERS IN PRIVATE PRACTICE  
*a practice division of the*  
NATIONAL SOCIETY OF PROFESSIONAL ENGINEERS

AMERICAN CONSULTING ENGINEERS COUNCIL

AMERICAN SOCIETY OF CIVIL ENGINEERS

This document has been approved and endorsed by

The Associated General



Contractors of America

Construction Specifications Institute



These General Conditions have been prepared for use with the Owner-Contractor Agreements (No. 1910-8-A-1 or 1910-8-A-2) (1996 Editions). Their provisions are interrelated and a change in one may necessitate a change in the other. Comments concerning their usage are contained in the EJCDC User's Guide (No. 1910-50). For guidance in the preparation of Supplementary Conditions, see Guide to the Preparation of Supplementary Conditions (No. 1910-17) (1996 Edition).



TABLE OF CONTENTS

	<u>Page</u>
ARTICLE 1 - DEFINITIONS AND TERMINOLOGY . . . . .	00700 - 6
1.01 <i>Defined Terms</i> . . . . .	00700 - 6
1.02 <i>Terminology</i> . . . . .	00700 - 8
ARTICLE 2 - PRELIMINARY MATTERS . . . . .	00700 - 9
2.01 <i>Delivery of Bonds</i> . . . . .	00700 - 9
2.02 <i>Copies of Documents</i> . . . . .	00700 - 9
2.03 <i>Commencement of Contract Times; Notice to Proceed</i> . . . . .	00700 - 9
2.04 <i>Starting the Work</i> . . . . .	00700 - 9
2.05 <i>Before Starting Construction</i> . . . . .	00700 - 9
2.06 <i>Preconstruction Conference</i> . . . . .	00700 - 10
2.07 <i>Initial Acceptance of Schedules</i> . . . . .	00700 - 10
ARTICLE 3 - CONTRACT DOCUMENTS: INTENT, AMENDING, REUSE . . . . .	00700 - 10
3.01 <i>Intent</i> . . . . .	00700 - 10
3.02 <i>Reference Standards</i> . . . . .	00700 - 10
3.03 <i>Reporting and Resolving Discrepancies</i> . . . . .	00700 - 11
3.04 <i>Amending and Supplementing Contract Documents</i> . . . . .	00700 - 11
3.05 <i>Reuse of Documents</i> . . . . .	00700 - 11
ARTICLE 4 - AVAILABILITY OF LANDS; SUBSURFACE AND PHYSICAL CONDITIONS; REFERENCE POINTS . . . . .	00700 - 11
4.01 <i>Availability of Lands</i> . . . . .	00700 - 11
4.02 <i>Subsurface and Physical Conditions</i> . . . . .	00700 - 12
4.03 <i>Differing Subsurface or Physical Conditions</i> . . . . .	00700 - 12
4.04 <i>Underground Facilities</i> . . . . .	00700 - 13
4.05 <i>Reference Points</i> . . . . .	00700 - 13
4.06 <i>Hazardous Environmental Condition at Site</i> . . . . .	00700 - 14
ARTICLE 5 - BONDS AND INSURANCE . . . . .	00700 - 15
5.01 <i>Performance, Payment, and Other Bonds</i> . . . . .	00700 - 15
5.02 <i>Licensed Sureties and Insurers</i> . . . . .	00700 - 15
5.03 <i>Certificates of Insurance</i> . . . . .	00700 - 15
5.04 <i>CONTRACTOR's Liability Insurance</i> . . . . .	00700 - 15
5.05 <i>OWNER's Liability Insurance</i> . . . . .	00700 - 16
5.06 <i>Property Insurance</i> . . . . .	00700 - 16
5.07 <i>Waiver of Rights</i> . . . . .	00700 - 17
5.08 <i>Receipt and Application of Insurance Proceeds</i> . . . . .	00700 - 18
5.09 <i>Acceptance of Bonds and Insurance; Option to Replace</i> . . . . .	00700 - 18
5.10 <i>Partial Utilization, Acknowledgment of Property Insurer</i> . . . . .	00700 - 18
ARTICLE 6 - CONTRACTOR'S RESPONSIBILITIES . . . . .	00700 - 18
6.01 <i>Supervision and Superintendence</i> . . . . .	00700 - 18
6.02 <i>Labor; Working Hours</i> . . . . .	00700 - 19
6.03 <i>Services, Materials, and Equipment</i> . . . . .	00700 - 19
6.04 <i>Progress Schedule</i> . . . . .	00700 - 19
6.05 <i>Substitutes and "Or-Equals"</i> . . . . .	00700 - 19
6.06 <i>Concerning Subcontractors, Suppliers, and Others</i> . . . . .	00700 - 20
6.07 <i>Patent Fees and Royalties</i> . . . . .	00700 - 21
6.08 <i>Permits</i> . . . . .	00700 - 21
6.09 <i>Laws and Regulations</i> . . . . .	00700 - 22
6.10 <i>Taxes</i> . . . . .	00700 - 22
6.11 <i>Use of Site and Other Areas</i> . . . . .	00700 - 22
6.12 <i>Record Documents</i> . . . . .	00700 - 22
6.13 <i>Safety and Protection</i> . . . . .	00700 - 23
6.14 <i>Safety Representative</i> . . . . .	00700 - 23
6.15 <i>Hazard Communication Programs</i> . . . . .	00700 - 23

6.16	<i>Emergencies</i>	00700 - 23
6.17	<i>Shop Drawings and Samples</i>	00700 - 23
6.18	<i>Continuing the Work</i>	00700 - 24
6.19	<i>CONTRACTOR's General Warranty and Guarantee</i>	00700 - 25
6.20	<i>Indemnification</i>	00700 - 25
ARTICLE 7 -	<b>OTHER WORK</b>	00700 - 26
7.01	<i>Related Work at Site</i>	00700 - 26
7.02	<i>Coordination</i>	00700 - 26
ARTICLE 8 -	<b>OWNER'S RESPONSIBILITIES</b>	00700 - 26
8.01	<i>Communications to Contractor</i>	00700 - 26
8.02	<i>Replacement of ENGINEER</i>	00700 - 26
8.03	<i>Furnish Data</i>	00700 - 26
8.04	<i>Pay Promptly When Due</i>	00700 - 26
8.05	<i>Lands and Easements; Reports and Tests</i>	00700 - 26
8.06	<i>Insurance</i>	00700 - 27
8.07	<i>Change Orders</i>	00700 - 27
8.08	<i>Inspections, Tests, and Approvals</i>	00700 - 27
8.09	<i>Limitations on OWNER's Responsibilities</i>	00700 - 27
8.10	<i>Undisclosed Hazardous Environmental Condition</i>	00700 - 27
8.11	<i>Evidence of Financial Arrangements</i>	00700 - 27
ARTICLE 9 -	<b>ENGINEER'S STATUS DURING CONSTRUCTION</b>	00700 - 27
9.01	<i>OWNER'S Representative</i>	00700 - 27
9.02	<i>Visits to Site</i>	00700 - 27
9.03	<i>Project Representative</i>	00700 - 27
9.04	<i>Clarifications and Interpretations</i>	00700 - 28
9.05	<i>Authorized Variations in Work</i>	00700 - 28
9.06	<i>Rejecting Defective Work</i>	00700 - 28
9.07	<i>Shop Drawings, Change Orders and Payments</i>	00700 - 28
9.08	<i>Determinations for Unit Price Work</i>	00700 - 28
9.09	<i>Decisions on Requirements of Contract Documents and Acceptability of Work</i>	00700 - 28
9.10	<i>Limitations on ENGINEER's Authority and Responsibilities</i>	00700 - 28
ARTICLE 10 -	<b>CHANGES IN THE WORK; CLAIMS</b>	00700 - 29
10.01	<i>Authorized Changes in the Work</i>	00700 - 29
10.02	<i>Unauthorized Changes in the Work</i>	00700 - 29
10.03	<i>Execution of Change Orders</i>	00700 - 29
10.04	<i>Notification to Surety</i>	00700 - 29
10.05	<i>Claims and Disputes</i>	00700 - 30
ARTICLE 11 -	<b>COST OF THE WORK; CASH ALLOWANCES; UNIT PRICE WORK</b>	00700 - 30
11.01	<i>Cost of the Work</i>	00700 - 30
11.02	<i>Cash Allowances</i>	00700 - 32
11.03	<i>Unit Price Work</i>	00700 - 32
ARTICLE 12 -	<b>CHANGE OF CONTRACT PRICE; CHANGE OF CONTRACT TIMES</b>	00700 - 33
12.01	<i>Change of Contract Price</i>	00700 - 33
12.02	<i>Change of Contract Times</i>	00700 - 33
12.03	<i>Delays Beyond CONTRACTOR's Control</i>	00700 - 33
12.04	<i>Delays Within CONTRACTOR's Control</i>	00700 - 34
12.05	<i>Delays Beyond OWNER's and CONTRACTOR's Control</i>	00700 - 34
12.06	<i>Delay Damages</i>	00700 - 34
ARTICLE 13 -	<b>TESTS AND INSPECTIONS; CORRECTION, REMOVAL OR ACCEPTANCE OF DEFECTIVE WORK</b>	00700 - 34
13.01	<i>Notice of Defects</i>	00700 - 34
13.02	<i>Access to Work</i>	00700 - 34
13.03	<i>Tests and Inspections</i>	00700 - 34
13.04	<i>Uncovering Work</i>	00700 - 35
13.05	<i>OWNER May Stop the Work</i>	00700 - 35
13.06	<i>Correction or Removal of Defective Work</i>	00700 - 35

13.07	<i>Correction Period</i>	00700 - 35
13.08	<i>Acceptance of Defective Work</i>	00700 - 36
13.09	<i>OWNER May Correct Defective Work</i>	00700 - 36
ARTICLE 14 - PAYMENTS TO CONTRACTOR AND COMPLETION		00700 - 36
14.01	<i>Schedule of Values</i>	00700 - 36
14.02	<i>Progress Payments</i>	00700 - 37
14.03	<i>CONTRACTOR's Warranty of Title</i>	00700 - 38
14.04	<i>Substantial Completion</i>	00700 - 38
14.05	<i>Partial Utilization</i>	00700 - 39
14.06	<i>Final Inspection</i>	00700 - 39
14.07	<i>Final Payment</i>	00700 - 39
14.08	<i>Final Completion Delayed</i>	00700 - 40
14.09	<i>Waiver of Claims</i>	00700 - 40
ARTICLE 15 - SUSPENSION OF WORK AND TERMINATION		00700 - 40
15.01	<i>OWNER May Suspend Work</i>	00700 - 40
15.02	<i>OWNER May Terminate for Cause</i>	00700 - 40
15.03	<i>OWNER May Terminate For Convenience</i>	00700 - 41
15.04	<i>CONTRACTOR May Stop Work or Terminate</i>	00700 - 41
ARTICLE 16 - DISPUTE RESOLUTION		00700 - 41
16.01	<i>Methods and Procedures</i>	00700 - 41
ARTICLE 17 - MISCELLANEOUS		00700 - 42
17.01	<i>Giving Notice</i>	00700 - 42
17.02	<i>Computation of Times</i>	00700 - 42
17.03	<i>Cumulative Remedies</i>	00700 - 42
17.04	<i>Survival of Obligations</i>	00700 - 42
17.05	<i>Controlling Law</i>	00700 - 42

# GENERAL CONDITIONS

## ARTICLE 1 - DEFINITIONS AND TERMINOLOGY

---

### 1.01 *Defined Terms*

A. Wherever used in the Contract Documents and printed with initial or all capital letters, the terms listed below will have the meanings indicated which are applicable to both the singular and plural thereof.

1. *Addenda*--Written or graphic instruments issued prior to the opening of Bids which clarify, correct, or change the Bidding Requirements or the Contract Documents.

2. *Agreement*--The written instrument which is evidence of the agreement between OWNER and CONTRACTOR covering the Work.

3. *Application for Payment*--The form acceptable to ENGINEER which is to be used by CONTRACTOR during the course of the Work in requesting progress or final payments and which is to be accompanied by such supporting documentation as is required by the Contract Documents.

4. *Asbestos*--Any material that contains more than one percent asbestos and is friable or is releasing asbestos fibers into the air above current action levels established by the United States Occupational Safety and Health Administration.

5. *Bid*--The offer or proposal of a bidder submitted on the prescribed form setting forth the prices for the Work to be performed.

6. *Bidding Documents*--The Bidding Requirements and the proposed Contract Documents (including all Addenda issued prior to receipt of Bids).

7. *Bidding Requirements*--The Advertisement or Invitation to Bid, Instructions to Bidders, Bid security form, if any, and the Bid form with any supplements.

8. *Bonds*--Performance and payment bonds and other instruments of security.

9. *Change Order*--A document recommended by ENGINEER which is signed by CONTRACTOR and OWNER and authorizes an addition, deletion, or revision in the Work or an adjustment in the Contract Price or the

Contract Times, issued on or after the Effective Date of the Agreement.

10. *Claim*--A demand or assertion by OWNER or CONTRACTOR seeking an adjustment of Contract Price or Contract Times, or both, or other relief with respect to the terms of the Contract. A demand for money or services by a third party is not a Claim.

11. *Contract*--The entire and integrated written agreement between the OWNER and CONTRACTOR concerning the Work. The Contract supersedes prior negotiations, representations, or agreements, whether written or oral.

12. *Contract Documents*--The Contract Documents establish the rights and obligations of the parties and include the Agreement, Addenda (which pertain to the Contract Documents), CONTRACTOR's Bid (including documentation accompanying the Bid and any post Bid documentation submitted prior to the Notice of Award) when attached as an exhibit to the Agreement, the Notice to Proceed, the Bonds, these General Conditions, the Supplementary Conditions, the Specifications and the Drawings as the same are more specifically identified in the Agreement, together with all Written Amendments, Change Orders, Work Change Directives, Field Orders, and ENGINEER's written interpretations and clarifications issued on or after the Effective Date of the Agreement. Approved Shop Drawings and the reports and drawings of subsurface and physical conditions are not Contract Documents. Only printed or hard copies of the items listed in this paragraph are Contract Documents. Files in electronic media format of text, data, graphics, and the like that may be furnished by OWNER to CONTRACTOR are not Contract Documents.

13. *Contract Price*--The moneys payable by OWNER to CONTRACTOR for completion of the Work in accordance with the Contract Documents as stated in the Agreement (subject to the provisions of paragraph 11.03 in the case of Unit Price Work).

14. *Contract Times*--The number of days or the dates stated in the Agreement to: (i) achieve Substantial Completion; and (ii) complete the Work so that it is ready for final payment as evidenced by ENGINEER's written recommendation of final payment.

15. *CONTRACTOR*--The individual or entity with whom OWNER has entered into the Agreement.

16. *Cost of the Work*--See paragraph 11.01.A for definition.

17. *Drawings*--That part of the Contract Documents prepared or approved by ENGINEER which graphically shows the scope, extent, and character of the Work to be performed by CONTRACTOR. Shop Drawings and other CONTRACTOR submittals are not Drawings as so defined.

18. *Effective Date of the Agreement*--The date indicated in the Agreement on which it becomes effective, but if no such date is indicated, it means the date on which the Agreement is signed and delivered by the last of the two parties to sign and deliver.

19. *ENGINEER*--The individual or entity named as such in the Agreement.

20. *ENGINEER's Consultant*--An individual or entity having a contract with ENGINEER to furnish services as ENGINEER's independent professional associate or consultant with respect to the Project and who is identified as such in the Supplementary Conditions.

21. *Field Order*--A written order issued by ENGINEER which requires minor changes in the Work but which does not involve a change in the Contract Price or the Contract Times.

22. *General Requirements*--Sections of Division 1 of the Specifications. The General Requirements pertain to all sections of the Specifications.

23. *Hazardous Environmental Condition*--The presence at the Site of Asbestos, PCBs, Petroleum, Hazardous Waste, or Radioactive Material in such quantities or circumstances that may present a substantial danger to persons or property exposed thereto in connection with the Work.

24. *Hazardous Waste*--The term Hazardous Waste shall have the meaning provided in Section 1004 of the Solid Waste Disposal Act (42 USC Section 6903) as amended from time to time.

25. *Laws and Regulations; Laws or Regulations*--Any and all applicable laws, rules, regulations, ordinances, codes, and orders of any and all governmental bodies, agencies, authorities, and courts having jurisdiction.

26. *Liens*--Charges, security interests, or encumbrances upon Project funds, real property, or personal property.

27. *Milestone*--A principal event specified in the Contract Documents relating to an intermediate completion date or time prior to Substantial Completion of all the Work.

28. *Notice of Award*--The written notice by OWNER to the apparent successful bidder stating that upon timely compliance by the apparent successful bidder with the conditions precedent listed therein, OWNER will sign and deliver the Agreement.

29. *Notice to Proceed*--A written notice given by OWNER to CONTRACTOR fixing the date on which the Contract Times will commence to run and on which CONTRACTOR shall start to perform the Work under the Contract Documents.

30. *OWNER*--The individual, entity, public body, or authority with whom CONTRACTOR has entered into the Agreement and for whom the Work is to be performed.

31. *Partial Utilization*--Use by OWNER of a substantially completed part of the Work for the purpose for which it is intended (or a related purpose) prior to Substantial Completion of all the Work.

32. *PCBs*--Polychlorinated biphenyls.

33. *Petroleum*--Petroleum, including crude oil or any fraction thereof which is liquid at standard conditions of temperature and pressure (60 degrees Fahrenheit and 14.7 pounds per square inch absolute), such as oil, petroleum, fuel oil, oil sludge, oil refuse, gasoline, kerosene, and oil mixed with other non-Hazardous Waste and crude oils.

34. *Project*--The total construction of which the Work to be performed under the Contract Documents may be the whole, or a part as may be indicated elsewhere in the Contract Documents.

35. *Project Manual*--The bound documentary information prepared for bidding and constructing the Work. A listing of the contents of the Project Manual, which may be bound in one or more volumes, is contained in the table(s) of contents.

36. *Radioactive Material*--Source, special nuclear, or byproduct material as defined by the Atomic Energy Act of 1954 (42 USC Section 2011 et seq.) as amended from time to time.

37. *Resident Project Representative*--The authorized representative of ENGINEER who may be assigned to the Site or any part thereof.



38. *Samples*--Physical examples of materials, equipment, or workmanship that are representative of some portion of the Work and which establish the standards by which such portion of the Work will be judged.

39. *Shop Drawings*--All drawings, diagrams, illustrations, schedules, and other data or information which are specifically prepared or assembled by or for CONTRACTOR and submitted by CONTRACTOR to illustrate some portion of the Work.

40. *Site*--Lands or areas indicated in the Contract Documents as being furnished by OWNER upon which the Work is to be performed, including rights-of-way and easements for access thereto, and such other lands furnished by OWNER which are designated for the use of CONTRACTOR.

41. *Specifications*--That part of the Contract Documents consisting of written technical descriptions of materials, equipment, systems, standards, and workmanship as applied to the Work and certain administrative details applicable thereto.

42. *Subcontractor*--An individual or entity having a direct contract with CONTRACTOR or with any other Subcontractor for the performance of a part of the Work at the Site.

43. *Substantial Completion*--The time at which the Work (or a specified part thereof) has progressed to the point where, in the opinion of ENGINEER, the Work (or a specified part thereof) is sufficiently complete, in accordance with the Contract Documents, so that the Work (or a specified part thereof) can be utilized for the purposes for which it is intended. The terms "substantially complete" and "substantially completed" as applied to all or part of the Work refer to Substantial Completion thereof.

44. *Supplementary Conditions*--That part of the Contract Documents which amends or supplements these General Conditions.

45. *Supplier*--A manufacturer, fabricator, supplier, distributor, materialman, or vendor having a direct contract with CONTRACTOR or with any Subcontractor to furnish materials or equipment to be incorporated in the Work by CONTRACTOR or any Subcontractor.

46. *Underground Facilities*--All underground pipelines, conduits, ducts, cables, wires, manholes, vaults, tanks, tunnels, or other such facilities or attachments, and any encasements containing such facilities, including those that convey electricity, gases,

steam, liquid petroleum products, telephone or other communications, cable television, water, wastewater, storm water, other liquids or chemicals, or traffic or other control systems.

47. *Unit Price Work*--Work to be paid for on the basis of unit prices.

48. *Work*--The entire completed construction or the various separately identifiable parts thereof required to be provided under the Contract Documents. Work includes and is the result of performing or providing all labor, services, and documentation necessary to produce such construction, and furnishing, installing, and incorporating all materials and equipment into such construction, all as required by the Contract Documents.

49. *Work Change Directive*--A written statement to CONTRACTOR issued on or after the Effective Date of the Agreement and signed by OWNER and recommended by ENGINEER ordering an addition, deletion, or revision in the Work, or responding to differing or unforeseen subsurface or physical conditions under which the Work is to be performed or to emergencies. A Work Change Directive will not change the Contract Price or the Contract Times but is evidence that the parties expect that the change ordered or documented by a Work Change Directive will be incorporated in a subsequently issued Change Order following negotiations by the parties as to its effect, if any, on the Contract Price or Contract Times.

50. *Written Amendment*--A written statement modifying the Contract Documents, signed by OWNER and CONTRACTOR on or after the Effective Date of the Agreement and normally dealing with the nonengineering or nontechnical rather than strictly construction-related aspects of the Contract Documents.

## 1.02 Terminology

### A. Intent of Certain Terms or Adjectives

1. Whenever in the Contract Documents the terms "as allowed," "as approved," or terms of like effect or import are used, or the adjectives "reasonable," "suitable," "acceptable," "proper," "satisfactory," or adjectives of like effect or import are used to describe an action or determination of ENGINEER as to the Work, it is intended that such action or determination will be solely to evaluate, in general, the completed Work for compliance with the requirements of and information in the Contract Documents and conformance with the design concept of the completed Project as a functioning whole as shown or indicated in the Contract Documents (unless there is a specific statement indicating otherwise). The

use of any such term or adjective shall not be effective to assign to ENGINEER any duty or authority to supervise or direct the performance of the Work or any duty or authority to undertake responsibility contrary to the provisions of paragraph 9.10 or any other provision of the Contract Documents.

*B. Day*

1. The word "day" shall constitute a calendar day of 24 hours measured from midnight to the next midnight.

*C. Defective*

1. The word "defective," when modifying the word "Work," refers to Work that is unsatisfactory, faulty, or deficient in that it does not conform to the Contract Documents or does not meet the requirements of any inspection, reference standard, test, or approval referred to in the Contract Documents, or has been damaged prior to ENGINEER's recommendation of final payment (unless responsibility for the protection thereof has been assumed by OWNER at Substantial Completion in accordance with paragraph 14.04 or 14.05).

*D. Furnish, Install, Perform, Provide*

1. The word "furnish," when used in connection with services, materials, or equipment, shall mean to supply and deliver said services, materials, or equipment to the Site (or some other specified location) ready for use or installation and in usable or operable condition.

2. The word "install," when used in connection with services, materials, or equipment, shall mean to put into use or place in final position said services, materials, or equipment complete and ready for intended use.

3. The words "perform" or "provide," when used in connection with services, materials, or equipment, shall mean to furnish and install said services, materials, or equipment complete and ready for intended use.

4. When "furnish," "install," "perform," or "provide" is not used in connection with services, materials, or equipment in a context clearly requiring an obligation of CONTRACTOR, "provide" is implied.

E. Unless stated otherwise in the Contract Documents, words or phrases which have a well-known technical or construction industry or trade meaning are used in the Contract Documents in accordance with such recognized meaning.

ARTICLE 2 - PRELIMINARY MATTERS

---

*2.01 Delivery of Bonds*

A. When CONTRACTOR delivers the executed Agreements to OWNER, CONTRACTOR shall also deliver to OWNER such Bonds as CONTRACTOR may be required to furnish.

*2.02 Copies of Documents*

A. OWNER shall furnish to CONTRACTOR up to ten copies of the Contract Documents. Additional copies will be furnished upon request at the cost of reproduction.

*2.03 Commencement of Contract Times; Notice to Proceed*

A. The Contract Times will commence to run on the thirtieth day after the Effective Date of the Agreement or, if a Notice to Proceed is given, on the day indicated in the Notice to Proceed. A Notice to Proceed may be given at any time within 30 days after the Effective Date of the Agreement. In no event will the Contract Times commence to run later than the sixtieth day after the day of Bid opening or the thirtieth day after the Effective Date of the Agreement, whichever date is earlier.

*2.04 Starting the Work*

A. CONTRACTOR shall start to perform the Work on the date when the Contract Times commence to run. No Work shall be done at the Site prior to the date on which the Contract Times commence to run.

*2.05 Before Starting Construction*

A. *CONTRACTOR's Review of Contract Documents:* Before undertaking each part of the Work, CONTRACTOR shall carefully study and compare the Contract Documents and check and verify pertinent figures therein and all applicable field measurements. CONTRACTOR shall promptly report in writing to ENGINEER any conflict, error, ambiguity, or discrepancy which CONTRACTOR may discover and shall obtain a written interpretation or clarification from ENGINEER before proceeding with any Work affected thereby; however, CONTRACTOR shall not be liable to OWNER or ENGINEER for failure to report any conflict, error, ambiguity, or discrepancy in the Contract Documents unless CONTRACTOR knew or reasonably should have known thereof.

B. *Preliminary Schedules:* Within ten days after the Effective Date of the Agreement (unless otherwise specified

in the General Requirements), CONTRACTOR shall submit to ENGINEER for its timely review:

1. a preliminary progress schedule indicating the times (numbers of days or dates) for starting and completing the various stages of the Work, including any Milestones specified in the Contract Documents;

2. a preliminary schedule of Shop Drawing and Sample submittals which will list each required submittal and the times for submitting, reviewing, and processing such submittal; and

3. a preliminary schedule of values for all of the Work which includes quantities and prices of items which when added together equal the Contract Price and subdivides the Work into component parts in sufficient detail to serve as the basis for progress payments during performance of the Work. Such prices will include an appropriate amount of overhead and profit applicable to each item of Work.

C. *Evidence of Insurance:* Before any Work at the Site is started, CONTRACTOR and OWNER shall each deliver to the other, with copies to each additional insured identified in the Supplementary Conditions, certificates of insurance (and other evidence of insurance which either of them or any additional insured may reasonably request) which CONTRACTOR and OWNER respectively are required to purchase and maintain in accordance with Article 5.

#### 2.06 *Preconstruction Conference*

A. Within 20 days after the Contract Times start to run, but before any Work at the Site is started, a conference attended by CONTRACTOR, ENGINEER, and others as appropriate will be held to establish a working understanding among the parties as to the Work and to discuss the schedules referred to in paragraph 2.05.B, procedures for handling Shop Drawings and other submittals, processing Applications for Payment, and maintaining required records.

#### 2.07 *Initial Acceptance of Schedules*

A. Unless otherwise provided in the Contract Documents, at least ten days before submission of the first Application for Payment a conference attended by CONTRACTOR, ENGINEER, and others as appropriate will be held to review for acceptability to ENGINEER as provided below the schedules submitted in accordance with paragraph 2.05.B. CONTRACTOR shall have an additional ten days to make corrections and adjustments and to complete and resubmit the schedules. No progress payment shall be made to CONTRACTOR until acceptable schedules are submitted to ENGINEER.

1. The progress schedule will be acceptable to ENGINEER if it provides an orderly progression of the Work to completion within any specified Milestones and the Contract Times. Such acceptance will not impose on ENGINEER responsibility for the progress schedule, for sequencing, scheduling, or progress of the Work nor interfere with or relieve CONTRACTOR from CONTRACTOR's full responsibility therefor.

2. CONTRACTOR's schedule of Shop Drawing and Sample submittals will be acceptable to ENGINEER if it provides a workable arrangement for reviewing and processing the required submittals.

3. CONTRACTOR's schedule of values will be acceptable to ENGINEER as to form and substance if it provides a reasonable allocation of the Contract Price to component parts of the Work.

### ARTICLE 3 - CONTRACT DOCUMENTS: INTENT, AMENDING, REUSE

---

#### 3.01 *Intent*

A. The Contract Documents are complementary; what is called for by one is as binding as if called for by all.

B. It is the intent of the Contract Documents to describe a functionally complete Project (or part thereof) to be constructed in accordance with the Contract Documents. Any labor, documentation, services, materials, or equipment that may reasonably be inferred from the Contract Documents or from prevailing custom or trade usage as being required to produce the intended result will be provided whether or not specifically called for at no additional cost to OWNER.

C. Clarifications and interpretations of the Contract Documents shall be issued by ENGINEER as provided in Article 9.

#### 3.02 *Reference Standards*

##### A. *Standards, Specifications, Codes, Laws, and Regulations*

1. Reference to standards, specifications, manuals, or codes of any technical society, organization, or association, or to Laws or Regulations, whether such reference be specific or by implication, shall mean the standard, specification, manual, code, or Laws or Regulations in effect at the time of opening of Bids (or on the Effective Date of the Agreement if there were no Bids),

except as may be otherwise specifically stated in the Contract Documents.

2. No provision of any such standard, specification, manual or code, or any instruction of a Supplier shall be effective to change the duties or responsibilities of OWNER, CONTRACTOR, or ENGINEER, or any of their subcontractors, consultants, agents, or employees from those set forth in the Contract Documents, nor shall any such provision or instruction be effective to assign to OWNER, ENGINEER, or any of ENGINEER's Consultants, agents, or employees any duty or authority to supervise or direct the performance of the Work or any duty or authority to undertake responsibility inconsistent with the provisions of the Contract Documents.

### 3.03 Reporting and Resolving Discrepancies

#### A. Reporting Discrepancies

1. If, during the performance of the Work, CONTRACTOR discovers any conflict, error, ambiguity, or discrepancy within the Contract Documents or between the Contract Documents and any provision of any Law or Regulation applicable to the performance of the Work or of any standard, specification, manual or code, or of any instruction of any Supplier, CONTRACTOR shall report it to ENGINEER in writing at once. CONTRACTOR shall not proceed with the Work affected thereby (except in an emergency as required by paragraph 6.16.A) until an amendment or supplement to the Contract Documents has been issued by one of the methods indicated in paragraph 3.04; provided, however, that CONTRACTOR shall not be liable to OWNER or ENGINEER for failure to report any such conflict, error, ambiguity, or discrepancy unless CONTRACTOR knew or reasonably should have known thereof.

#### B. Resolving Discrepancies

1. Except as may be otherwise specifically stated in the Contract Documents, the provisions of the Contract Documents shall take precedence in resolving any conflict, error, ambiguity, or discrepancy between the provisions of the Contract Documents and:

a. the provisions of any standard, specification, manual, code, or instruction (whether or not specifically incorporated by reference in the Contract Documents); or

b. the provisions of any Laws or Regulations applicable to the performance of the Work (unless such an interpretation of the provisions of the Contract Documents would result in violation of such Law or Regulation).

### 3.04 Amending and Supplementing Contract Documents

A. The Contract Documents may be amended to provide for additions, deletions, and revisions in the Work or to modify the terms and conditions thereof in one or more of the following ways: (i) a Written Amendment; (ii) a Change Order; or (iii) a Work Change Directive.

B. The requirements of the Contract Documents may be supplemented, and minor variations and deviations in the Work may be authorized, by one or more of the following ways: (i) a Field Order; (ii) ENGINEER's approval of a Shop Drawing or Sample; or (iii) ENGINEER's written interpretation or clarification.

### 3.05 Reuse of Documents

A. CONTRACTOR and any Subcontractor or Supplier or other individual or entity performing or furnishing any of the Work under a direct or indirect contract with OWNER: (i) shall not have or acquire any title to or ownership rights in any of the Drawings, Specifications, or other documents (or copies of any thereof) prepared by or bearing the seal of ENGINEER or ENGINEER's Consultant, including electronic media editions; and (ii) shall not reuse any of such Drawings, Specifications, other documents, or copies thereof on extensions of the Project or any other project without written consent of OWNER and ENGINEER and specific written verification or adaption by ENGINEER. This prohibition will survive final payment, completion, and acceptance of the Work, or termination or completion of the Contract. Nothing herein shall preclude CONTRACTOR from retaining copies of the Contract Documents for record purposes.

## ARTICLE 4 - AVAILABILITY OF LANDS; SUBSURFACE AND PHYSICAL CONDITIONS; REFERENCE POINTS

---

### 4.01 Availability of Lands

A. OWNER shall furnish the Site. OWNER shall notify CONTRACTOR of any encumbrances or restrictions not of general application but specifically related to use of the Site with which CONTRACTOR must comply in performing the Work. OWNER will obtain in a timely manner and pay for easements for permanent structures or permanent changes in existing facilities. If CONTRACTOR and OWNER are unable to agree on entitlement to or on the amount or extent, if any, of any adjustment in the Contract Price or Contract Times, or both, as a result of any delay in OWNER's furnishing the Site, CONTRACTOR may make a Claim therefor as provided in paragraph 10.05.

B. Upon reasonable written request, OWNER shall furnish CONTRACTOR with a current statement of record legal title and legal description of the lands upon which the Work is to be performed and OWNER's interest therein as necessary for giving notice of or filing a mechanic's or construction lien against such lands in accordance with applicable Laws and Regulations.

C. CONTRACTOR shall provide for all additional lands and access thereto that may be required for temporary construction facilities or storage of materials and equipment.

#### 4.02 Subsurface and Physical Conditions

A. *Reports and Drawings:* The Supplementary Conditions identify:

1. those reports of explorations and tests of subsurface conditions at or contiguous to the Site that ENGINEER has used in preparing the Contract Documents; and

2. those drawings of physical conditions in or relating to existing surface or subsurface structures at or contiguous to the Site (except Underground Facilities) that ENGINEER has used in preparing the Contract Documents.

B. *Limited Reliance by CONTRACTOR on Technical Data Authorized:* CONTRACTOR may rely upon the general accuracy of the "technical data" contained in such reports and drawings, but such reports and drawings are not Contract Documents. Such "technical data" is identified in the Supplementary Conditions. Except for such reliance on such "technical data," CONTRACTOR may not rely upon or make any Claim against OWNER, ENGINEER, or any of ENGINEER's Consultants with respect to:

1. the completeness of such reports and drawings for CONTRACTOR's purposes, including, but not limited to, any aspects of the means, methods, techniques, sequences, and procedures of construction to be employed by CONTRACTOR, and safety precautions and programs incident thereto; or

2. other data, interpretations, opinions, and information contained in such reports or shown or indicated in such drawings; or

3. any CONTRACTOR interpretation of or conclusion drawn from any "technical data" or any such other data, interpretations, opinions, or information.

#### 4.03 Differing Subsurface or Physical Conditions

A. *Notice:* If CONTRACTOR believes that any subsurface or physical condition at or contiguous to the Site that is uncovered or revealed either:

1. is of such a nature as to establish that any "technical data" on which CONTRACTOR is entitled to rely as provided in paragraph 4.02 is materially inaccurate; or

2. is of such a nature as to require a change in the Contract Documents; or

3. differs materially from that shown or indicated in the Contract Documents; or

4. is of an unusual nature, and differs materially from conditions ordinarily encountered and generally recognized as inherent in work of the character provided for in the Contract Documents;

then CONTRACTOR shall, promptly after becoming aware thereof and before further disturbing the subsurface or physical conditions or performing any Work in connection therewith (except in an emergency as required by paragraph 6.16.A), notify OWNER and ENGINEER in writing about such condition. CONTRACTOR shall not further disturb such condition or perform any Work in connection therewith (except as aforesaid) until receipt of written order to do so.

B. *ENGINEER's Review:* After receipt of written notice as required by paragraph 4.03.A, ENGINEER will promptly review the pertinent condition, determine the necessity of OWNER's obtaining additional exploration or tests with respect thereto, and advise OWNER in writing (with a copy to CONTRACTOR) of ENGINEER's findings and conclusions.

#### C. Possible Price and Times Adjustments

1. The Contract Price or the Contract Times, or both, will be equitably adjusted to the extent that the existence of such differing subsurface or physical condition causes an increase or decrease in CONTRACTOR's cost of, or time required for, performance of the Work; subject, however, to the following:

a. such condition must meet any one or more of the categories described in paragraph 4.03.A; and

b. with respect to Work that is paid for on a Unit Price Basis, any adjustment in Contract Price will be subject to the provisions of paragraphs 9.08 and 11.03.

2. CONTRACTOR shall not be entitled to any adjustment in the Contract Price or Contract Times if:

a. CONTRACTOR knew of the existence of such conditions at the time CONTRACTOR made a final commitment to OWNER in respect of Contract Price and Contract Times by the submission of a Bid or becoming bound under a negotiated contract; or

b. the existence of such condition could reasonably have been discovered or revealed as a result of any examination, investigation, exploration, test, or study of the Site and contiguous areas required by the Bidding Requirements or Contract Documents to be conducted by or for CONTRACTOR prior to CONTRACTOR's making such final commitment; or

c. CONTRACTOR failed to give the written notice within the time and as required by paragraph 4.03.A.

3. If OWNER and CONTRACTOR are unable to agree on entitlement to or on the amount or extent, if any, of any adjustment in the Contract Price or Contract Times, or both, a Claim may be made therefor as provided in paragraph 10.05. However, OWNER, ENGINEER, and ENGINEER's Consultants shall not be liable to CONTRACTOR for any claims, costs, losses, or damages (including but not limited to all fees and charges of engineers, architects, attorneys, and other professionals and all court or arbitration or other dispute resolution costs) sustained by CONTRACTOR on or in connection with any other project or anticipated project.

#### 4.04 *Underground Facilities*

A. *Shown or Indicated*: The information and data shown or indicated in the Contract Documents with respect to existing Underground Facilities at or contiguous to the Site is based on information and data furnished to OWNER or ENGINEER by the owners of such Underground Facilities, including OWNER, or by others. Unless it is otherwise expressly provided in the Supplementary Conditions:

1. OWNER and ENGINEER shall not be responsible for the accuracy or completeness of any such information or data; and

2. the cost of all of the following will be included in the Contract Price, and CONTRACTOR shall have full responsibility for:

a. reviewing and checking all such information and data,

b. locating all Underground Facilities shown or indicated in the Contract Documents,

c. coordination of the Work with the owners of such Underground Facilities, including OWNER, during construction, and

d. the safety and protection of all such Underground Facilities and repairing any damage thereto resulting from the Work.

#### B. *Not Shown or Indicated*

1. If an Underground Facility is uncovered or revealed at or contiguous to the Site which was not shown or indicated, or not shown or indicated with reasonable accuracy in the Contract Documents, CONTRACTOR shall, promptly after becoming aware thereof and before further disturbing conditions affected thereby or performing any Work in connection therewith (except in an emergency as required by paragraph 6.16.A), identify the owner of such Underground Facility and give written notice to that owner and to OWNER and ENGINEER. ENGINEER will promptly review the Underground Facility and determine the extent, if any, to which a change is required in the Contract Documents to reflect and document the consequences of the existence or location of the Underground Facility. During such time, CONTRACTOR shall be responsible for the safety and protection of such Underground Facility.

2. If ENGINEER concludes that a change in the Contract Documents is required, a Work Change Directive or a Change Order will be issued to reflect and document such consequences. An equitable adjustment shall be made in the Contract Price or Contract Times, or both, to the extent that they are attributable to the existence or location of any Underground Facility that was not shown or indicated or not shown or indicated with reasonable accuracy in the Contract Documents and that CONTRACTOR did not know of and could not reasonably have been expected to be aware of or to have anticipated. If OWNER and CONTRACTOR are unable to agree on entitlement to or on the amount or extent, if any, of any such adjustment in Contract Price or Contract Times, OWNER or CONTRACTOR may make a Claim therefor as provided in paragraph 10.05.

#### 4.05 *Reference Points*

A. OWNER shall provide engineering surveys to establish reference points for construction which in ENGINEER's judgment are necessary to enable CONTRACTOR to proceed with the Work. CONTRACTOR shall be responsible for laying out the Work, shall protect and preserve the established reference points and property

monuments, and shall make no changes or relocations without the prior written approval of OWNER. CONTRACTOR shall report to ENGINEER whenever any reference point or property monument is lost or destroyed or requires relocation because of necessary changes in grades or locations, and shall be responsible for the accurate replacement or relocation of such reference points or property monuments by professionally qualified personnel.

#### 4.06 Hazardous Environmental Condition at Site

A. *Reports and Drawings:* Reference is made to the Supplementary Conditions for the identification of those reports and drawings relating to a Hazardous Environmental Condition identified at the Site, if any, that have been utilized by the ENGINEER in the preparation of the Contract Documents.

B. *Limited Reliance by CONTRACTOR on Technical Data Authorized:* CONTRACTOR may rely upon the general accuracy of the "technical data" contained in such reports and drawings, but such reports and drawings are not Contract Documents. Such "technical data" is identified in the Supplementary Conditions. Except for such reliance on such "technical data," CONTRACTOR may not rely upon or make any Claim against OWNER, ENGINEER or any of ENGINEER's Consultants with respect to:

1. the completeness of such reports and drawings for CONTRACTOR's purposes, including, but not limited to, any aspects of the means, methods, techniques, sequences and procedures of construction to be employed by CONTRACTOR and safety precautions and programs incident thereto; or
2. other data, interpretations, opinions and information contained in such reports or shown or indicated in such drawings; or
3. any CONTRACTOR interpretation of or conclusion drawn from any "technical data" or any such other data, interpretations, opinions or information.

C. CONTRACTOR shall not be responsible for any Hazardous Environmental Condition uncovered or revealed at the Site which was not shown or indicated in Drawings or Specifications or identified in the Contract Documents to be within the scope of the Work. CONTRACTOR shall be responsible for a Hazardous Environmental Condition created with any materials brought to the Site by CONTRACTOR, Subcontractors, Suppliers, or anyone else for whom CONTRACTOR is responsible.

D. If CONTRACTOR encounters a Hazardous Environmental Condition or if CONTRACTOR or anyone for whom CONTRACTOR is responsible creates a Hazardous

Environmental Condition, CONTRACTOR shall immediately: (i) secure or otherwise isolate such condition; (ii) stop all Work in connection with such condition and in any area affected thereby (except in an emergency as required by paragraph 6.16); and (iii) notify OWNER and ENGINEER (and promptly thereafter confirm such notice in writing). OWNER shall promptly consult with ENGINEER concerning the necessity for OWNER to retain a qualified expert to evaluate such condition or take corrective action, if any.

E. CONTRACTOR shall not be required to resume Work in connection with such condition or in any affected area until after OWNER has obtained any required permits related thereto and delivered to CONTRACTOR written notice: (i) specifying that such condition and any affected area is or has been rendered safe for the resumption of Work; or (ii) specifying any special conditions under which such Work may be resumed safely. If OWNER and CONTRACTOR cannot agree as to entitlement to or on the amount or extent, if any, of any adjustment in Contract Price or Contract Times, or both, as a result of such Work stoppage or such special conditions under which Work is agreed to be resumed by CONTRACTOR, either party may make a Claim therefor as provided in paragraph 10.05.

F. If after receipt of such written notice CONTRACTOR does not agree to resume such Work based on a reasonable belief it is unsafe, or does not agree to resume such Work under such special conditions, then OWNER may order the portion of the Work that is in the area affected by such condition to be deleted from the Work. If OWNER and CONTRACTOR cannot agree as to entitlement to or on the amount or extent, if any, of an adjustment in Contract Price or Contract Times as a result of deleting such portion of the Work, then either party may make a Claim therefor as provided in paragraph 10.05. OWNER may have such deleted portion of the Work performed by OWNER's own forces or others in accordance with Article 7.

G. To the fullest extent permitted by Laws and Regulations, OWNER shall indemnify and hold harmless CONTRACTOR, Subcontractors, ENGINEER, ENGINEER's Consultants and the officers, directors, partners, employees, agents, other consultants, and subcontractors of each and any of them from and against all claims, costs, losses, and damages (including but not limited to all fees and charges of engineers, architects, attorneys, and other professionals and all court or arbitration or other dispute resolution costs) arising out of or relating to a Hazardous Environmental Condition, provided that such Hazardous Environmental Condition: (i) was not shown or indicated in the Drawings or Specifications or identified in the Contract Documents to be included within the scope of the Work, and (ii) was not created by CONTRACTOR or by anyone for whom CONTRACTOR is responsible. Nothing

in this paragraph 4.06.E shall obligate OWNER to indemnify any individual or entity from and against the consequences of that individual's or entity's own negligence.

H. To the fullest extent permitted by Laws and Regulations, CONTRACTOR shall indemnify and hold harmless OWNER, ENGINEER, ENGINEER's Consultants, and the officers, directors, partners, employees, agents, other consultants, and subcontractors of each and any of them from and against all claims, costs, losses, and damages (including but not limited to all fees and charges of engineers, architects, attorneys, and other professionals and all court or arbitration or other dispute resolution costs) arising out of or relating to a Hazardous Environmental Condition created by CONTRACTOR or by anyone for whom CONTRACTOR is responsible. Nothing in this paragraph 4.06.F shall obligate CONTRACTOR to indemnify any individual or entity from and against the consequences of that individual's or entity's own negligence.

I. The provisions of paragraphs 4.02, 4.03, and 4.04 are not intended to apply to a Hazardous Environmental Condition uncovered or revealed at the Site.

## ARTICLE 5 - BONDS AND INSURANCE

---

### 5.01 *Performance, Payment, and Other Bonds*

A. CONTRACTOR shall furnish performance and payment Bonds, each in an amount at least equal to the Contract Price as security for the faithful performance and payment of all CONTRACTOR's obligations under the Contract Documents. These Bonds shall remain in effect at least until one year after the date when final payment becomes due, except as provided otherwise by Laws or Regulations or by the Contract Documents. CONTRACTOR shall also furnish such other Bonds as are required by the Contract Documents.

B. All Bonds shall be in the form prescribed by the Contract Documents except as provided otherwise by Laws or Regulations, and shall be executed by such sureties as are named in the current list of "Companies Holding Certificates of Authority as Acceptable Sureties on Federal Bonds and as Acceptable Reinsuring Companies" as published in Circular 570 (amended) by the Financial Management Service, Surety Bond Branch, U.S. Department of the Treasury. All Bonds signed by an agent must be accompanied by a certified copy of such agent's authority to act.

C. If the surety on any Bond furnished by CONTRACTOR is declared bankrupt or becomes insolvent or its right to do business is terminated in any state where any part of the Project is located or it ceases to meet the requirements

of paragraph 5.01.B, CONTRACTOR shall within 20 days thereafter substitute another Bond and surety, both of which shall comply with the requirements of paragraphs 5.01.B and 5.02.

### 5.02 *Licensed Sureties and Insurers*

A. All Bonds and insurance required by the Contract Documents to be purchased and maintained by OWNER or CONTRACTOR shall be obtained from surety or insurance companies that are duly licensed or authorized in the jurisdiction in which the Project is located to issue Bonds or insurance policies for the limits and coverages so required. Such surety and insurance companies shall also meet such additional requirements and qualifications as may be provided in the Supplementary Conditions.

### 5.03 *Certificates of Insurance*

A. CONTRACTOR shall deliver to OWNER, with copies to each additional insured identified in the Supplementary Conditions, certificates of insurance (and other evidence of insurance requested by OWNER or any other additional insured) which CONTRACTOR is required to purchase and maintain. OWNER shall deliver to CONTRACTOR, with copies to each additional insured identified in the Supplementary Conditions, certificates of insurance (and other evidence of insurance requested by CONTRACTOR or any other additional insured) which OWNER is required to purchase and maintain.

### 5.04 *CONTRACTOR's Liability Insurance*

A. CONTRACTOR shall purchase and maintain such liability and other insurance as is appropriate for the Work being performed and as will provide protection from claims set forth below which may arise out of or result from CONTRACTOR's performance of the Work and CONTRACTOR's other obligations under the Contract Documents, whether it is to be performed by CONTRACTOR, any Subcontractor or Supplier, or by anyone directly or indirectly employed by any of them to perform any of the Work, or by anyone for whose acts any of them may be liable:

1. claims under workers' compensation, disability benefits, and other similar employee benefit acts;
2. claims for damages because of bodily injury, occupational sickness or disease, or death of CONTRACTOR's employees;
3. claims for damages because of bodily injury, sickness or disease, or death of any person other than CONTRACTOR's employees;



4. claims for damages insured by reasonably available personal injury liability coverage which are sustained: (i) by any person as a result of an offense directly or indirectly related to the employment of such person by CONTRACTOR, or (ii) by any other person for any other reason;

5. claims for damages, other than to the Work itself, because of injury to or destruction of tangible property wherever located, including loss of use resulting therefrom; and

6. claims for damages because of bodily injury or death of any person or property damage arising out of the ownership, maintenance or use of any motor vehicle.

B. The policies of insurance so required by this paragraph 5.04 to be purchased and maintained shall:

1. with respect to insurance required by paragraphs 5.04.A.3 through 5.04.A.6 inclusive, include as additional insureds (subject to any customary exclusion in respect of professional liability) OWNER, ENGINEER, ENGINEER's Consultants, and any other individuals or entities identified in the Supplementary Conditions, all of whom shall be listed as additional insureds, and include coverage for the respective officers, directors, partners, employees, agents, and other consultants and subcontractors of each and any of all such additional insureds, and the insurance afforded to these additional insureds shall provide primary coverage for all claims covered thereby;

2. include at least the specific coverages and be written for not less than the limits of liability provided in the Supplementary Conditions or required by Laws or Regulations, whichever is greater;

3. include completed operations insurance;

4. include contractual liability insurance covering CONTRACTOR's indemnity obligations under paragraphs 6.07, 6.11, and 6.20;

5. contain a provision or endorsement that the coverage afforded will not be canceled, materially changed or renewal refused until at least thirty days prior written notice has been given to OWNER and CONTRACTOR and to each other additional insured identified in the Supplementary Conditions to whom a certificate of insurance has been issued (and the certificates of insurance furnished by the CONTRACTOR pursuant to paragraph 5.03 will so provide);

6. remain in effect at least until final payment and at all times thereafter when CONTRACTOR may be

correcting, removing, or replacing defective Work in accordance with paragraph 13.07; and

7. with respect to completed operations insurance, and any insurance coverage written on a claims-made basis, remain in effect for at least two years after final payment (and CONTRACTOR shall furnish OWNER and each other additional insured identified in the Supplementary Conditions, to whom a certificate of insurance has been issued, evidence satisfactory to OWNER and any such additional insured of continuation of such insurance at final payment and one year thereafter).

#### 5.05 *OWNER's Liability Insurance*

A. In addition to the insurance required to be provided by CONTRACTOR under paragraph 5.04, OWNER, at OWNER's option, may purchase and maintain at OWNER's expense OWNER's own liability insurance as will protect OWNER against claims which may arise from operations under the Contract Documents.

#### 5.06 *Property Insurance*

A. Unless otherwise provided in the Supplementary Conditions, OWNER shall purchase and maintain property insurance upon the Work at the Site in the amount of the full replacement cost thereof (subject to such deductible amounts as may be provided in the Supplementary Conditions or required by Laws and Regulations). This insurance shall:

1. include the interests of OWNER, CONTRACTOR, Subcontractors, ENGINEER, ENGINEER's Consultants, and any other individuals or entities identified in the Supplementary Conditions, and the officers, directors, partners, employees, agents, and other consultants and subcontractors of each and any of them, each of whom is deemed to have an insurable interest and shall be listed as an additional insured;

2. be written on a Builder's Risk "all-risk" or open peril or special causes of loss policy form that shall at least include insurance for physical loss or damage to the Work, temporary buildings, false work, and materials and equipment in transit, and shall insure against at least the following perils or causes of loss: fire, lightning, extended coverage, theft, vandalism and malicious mischief, earthquake, collapse, debris removal, demolition occasioned by enforcement of Laws and Regulations, water damage, and such other perils or causes of loss as may be specifically required by the Supplementary Conditions;

3. include expenses incurred in the repair or replacement of any insured property (including but not limited to fees and charges of engineers and architects);

4. cover materials and equipment stored at the Site or at another location that was agreed to in writing by OWNER prior to being incorporated in the Work, provided that such materials and equipment have been included in an Application for Payment recommended by ENGINEER;

5. allow for partial utilization of the Work by OWNER;

6. include testing and startup; and

7. be maintained in effect until final payment is made unless otherwise agreed to in writing by OWNER, CONTRACTOR, and ENGINEER with 30 days written notice to each other additional insured to whom a certificate of insurance has been issued.

B. OWNER shall purchase and maintain such boiler and machinery insurance or additional property insurance as may be required by the Supplementary Conditions or Laws and Regulations which will include the interests of OWNER, CONTRACTOR, Subcontractors, ENGINEER, ENGINEER's Consultants, and any other individuals or entities identified in the Supplementary Conditions, each of whom is deemed to have an insurable interest and shall be listed as an insured or additional insured.

C. All the policies of insurance (and the certificates or other evidence thereof) required to be purchased and maintained in accordance with paragraph 5.06 will contain a provision or endorsement that the coverage afforded will not be canceled or materially changed or renewal refused until at least 30 days prior written notice has been given to OWNER and CONTRACTOR and to each other additional insured to whom a certificate of insurance has been issued and will contain waiver provisions in accordance with paragraph 5.07.

D. OWNER shall not be responsible for purchasing and maintaining any property insurance specified in this paragraph 5.06 to protect the interests of CONTRACTOR, Subcontractors, or others in the Work to the extent of any deductible amounts that are identified in the Supplementary Conditions. The risk of loss within such identified deductible amount will be borne by CONTRACTOR, Subcontractors, or others suffering any such loss, and if any of them wishes property insurance coverage within the limits of such amounts, each may purchase and maintain it at the purchaser's own expense.

E. If CONTRACTOR requests in writing that other special insurance be included in the property insurance policies provided under paragraph 5.06, OWNER shall, if possible, include such insurance, and the cost thereof will be charged to CONTRACTOR by appropriate Change Order or Written Amendment. Prior to commencement of the Work

at the Site, OWNER shall in writing advise CONTRACTOR whether or not such other insurance has been procured by OWNER.

#### 5.07 Waiver of Rights

A. OWNER and CONTRACTOR intend that all policies purchased in accordance with paragraph 5.06 will protect OWNER, CONTRACTOR, Subcontractors, ENGINEER, ENGINEER's Consultants, and all other individuals or entities identified in the Supplementary Conditions to be listed as insureds or additional insureds (and the officers, directors, partners, employees, agents, and other consultants and subcontractors of each and any of them) in such policies and will provide primary coverage for all losses and damages caused by the perils or causes of loss covered thereby. All such policies shall contain provisions to the effect that in the event of payment of any loss or damage the insurers will have no rights of recovery against any of the insureds or additional insureds thereunder. OWNER and CONTRACTOR waive all rights against each other and their respective officers, directors, partners, employees, agents, and other consultants and subcontractors of each and any of them for all losses and damages caused by, arising out of or resulting from any of the perils or causes of loss covered by such policies and any other property insurance applicable to the Work; and, in addition, waive all such rights against Subcontractors, ENGINEER, ENGINEER's Consultants, and all other individuals or entities identified in the Supplementary Conditions to be listed as insureds or additional insureds (and the officers, directors, partners, employees, agents, and other consultants and subcontractors of each and any of them) under such policies for losses and damages so caused. None of the above waivers shall extend to the rights that any party making such waiver may have to the proceeds of insurance held by OWNER as trustee or otherwise payable under any policy so issued.

B. OWNER waives all rights against CONTRACTOR, Subcontractors, ENGINEER, ENGINEER's Consultants, and the officers, directors, partners, employees, agents, and other consultants and subcontractors of each and any of them for:

1. loss due to business interruption, loss of use, or other consequential loss extending beyond direct physical loss or damage to OWNER's property or the Work caused by, arising out of, or resulting from fire or other peril whether or not insured by OWNER; and

2. loss or damage to the completed Project or part thereof caused by, arising out of, or resulting from fire or other insured peril or cause of loss covered by any property insurance maintained on the completed Project or part thereof by OWNER during partial utilization pursuant to paragraph 14.05, after Substantial Completion

pursuant to paragraph 14.04, or after final payment pursuant to paragraph 14.07.

C. Any insurance policy maintained by OWNER covering any loss, damage or consequential loss referred to in paragraph 5.07.B shall contain provisions to the effect that in the event of payment of any such loss, damage, or consequential loss, the insurers will have no rights of recovery against CONTRACTOR, Subcontractors, ENGINEER, or ENGINEER's Consultants and the officers, directors, partners, employees, agents, and other consultants and subcontractors of each and any of them.

#### 5.08 *Receipt and Application of Insurance Proceeds*

A. Any insured loss under the policies of insurance required by paragraph 5.06 will be adjusted with OWNER and made payable to OWNER as fiduciary for the insureds, as their interests may appear, subject to the requirements of any applicable mortgage clause and of paragraph 5.08.B. OWNER shall deposit in a separate account any money so received and shall distribute it in accordance with such agreement as the parties in interest may reach. If no other special agreement is reached, the damaged Work shall be repaired or replaced, the moneys so received applied on account thereof, and the Work and the cost thereof covered by an appropriate Change Order or Written Amendment.

B. OWNER as fiduciary shall have power to adjust and settle any loss with the insurers unless one of the parties in interest shall object in writing within 15 days after the occurrence of loss to OWNER's exercise of this power. If such objection be made, OWNER as fiduciary shall make settlement with the insurers in accordance with such agreement as the parties in interest may reach. If no such agreement among the parties in interest is reached, OWNER as fiduciary shall adjust and settle the loss with the insurers and, if required in writing by any party in interest, OWNER as fiduciary shall give bond for the proper performance of such duties.

#### 5.09 *Acceptance of Bonds and Insurance; Option to Replace*

A. If either OWNER or CONTRACTOR has any objection to the coverage afforded by or other provisions of the Bonds or insurance required to be purchased and maintained by the other party in accordance with Article 5 on the basis of non-conformance with the Contract Documents, the objecting party shall so notify the other party in writing within 10 days after receipt of the certificates (or other evidence requested) required by paragraph 2.05.C. OWNER and CONTRACTOR shall each provide to the other such additional information in respect of insurance provided as the other may reasonably request. If either party does not purchase or maintain all of the Bonds and insurance required

of such party by the Contract Documents, such party shall notify the other party in writing of such failure to purchase prior to the start of the Work, or of such failure to maintain prior to any change in the required coverage. Without prejudice to any other right or remedy, the other party may elect to obtain equivalent Bonds or insurance to protect such other party's interests at the expense of the party who was required to provide such coverage, and a Change Order shall be issued to adjust the Contract Price accordingly.

#### 5.10 *Partial Utilization, Acknowledgment of Property Insurer*

A. If OWNER finds it necessary to occupy or use a portion or portions of the Work prior to Substantial Completion of all the Work as provided in paragraph 14.05, no such use or occupancy shall commence before the insurers providing the property insurance pursuant to paragraph 5.06 have acknowledged notice thereof and in writing effected any changes in coverage necessitated thereby. The insurers providing the property insurance shall consent by endorsement on the policy or policies, but the property insurance shall not be canceled or permitted to lapse on account of any such partial use or occupancy.

### ARTICLE 6 - CONTRACTOR'S RESPONSIBILITIES

---

#### 6.01 *Supervision and Superintendence*

A. CONTRACTOR shall supervise, inspect, and direct the Work competently and efficiently, devoting such attention thereto and applying such skills and expertise as may be necessary to perform the Work in accordance with the Contract Documents. CONTRACTOR shall be solely responsible for the means, methods, techniques, sequences, and procedures of construction, but CONTRACTOR shall not be responsible for the negligence of OWNER or ENGINEER in the design or specification of a specific means, method, technique, sequence, or procedure of construction which is shown or indicated in and expressly required by the Contract Documents. CONTRACTOR shall be responsible to see that the completed Work complies accurately with the Contract Documents.

B. At all times during the progress of the Work, CONTRACTOR shall assign a competent resident superintendent thereto who shall not be replaced without written notice to OWNER and ENGINEER except under extraordinary circumstances. The superintendent will be CONTRACTOR's representative at the Site and shall have authority to act on behalf of CONTRACTOR. All communications given to or received from the superintendent shall be binding on CONTRACTOR.

## 6.02 *Labor; Working Hours*

A. CONTRACTOR shall provide competent, suitably qualified personnel to survey, lay out, and construct the Work as required by the Contract Documents. CONTRACTOR shall at all times maintain good discipline and order at the Site.

B. Except as otherwise required for the safety or protection of persons or the Work or property at the Site or adjacent thereto, and except as otherwise stated in the Contract Documents, all Work at the Site shall be performed during regular working hours, and CONTRACTOR will not permit overtime work or the performance of Work on Saturday, Sunday, or any legal holiday without OWNER's written consent (which will not be unreasonably withheld) given after prior written notice to ENGINEER.

## 6.03 *Services, Materials, and Equipment*

A. Unless otherwise specified in the General Requirements, CONTRACTOR shall provide and assume full responsibility for all services, materials, equipment, labor, transportation, construction equipment and machinery, tools, appliances, fuel, power, light, heat, telephone, water, sanitary facilities, temporary facilities, and all other facilities and incidentals necessary for the performance, testing, start-up, and completion of the Work.

B. All materials and equipment incorporated into the Work shall be as specified or, if not specified, shall be of good quality and new, except as otherwise provided in the Contract Documents. All warranties and guarantees specifically called for by the Specifications shall expressly run to the benefit of OWNER. If required by ENGINEER, CONTRACTOR shall furnish satisfactory evidence (including reports of required tests) as to the source, kind, and quality of materials and equipment. All materials and equipment shall be stored, applied, installed, connected, erected, protected, used, cleaned, and conditioned in accordance with instructions of the applicable Supplier, except as otherwise may be provided in the Contract Documents.

## 6.04 *Progress Schedule*

A. CONTRACTOR shall adhere to the progress schedule established in accordance with paragraph 2.07 as it may be adjusted from time to time as provided below.

1. CONTRACTOR shall submit to ENGINEER for acceptance (to the extent indicated in paragraph 2.07) proposed adjustments in the progress schedule that will not result in changing the Contract Times (or Milestones). Such adjustments will conform generally to the progress schedule then in effect and additionally will comply with

any provisions of the General Requirements applicable thereto.

2. Proposed adjustments in the progress schedule that will change the Contract Times (or Milestones) shall be submitted in accordance with the requirements of Article 12. Such adjustments may only be made by a Change Order or Written Amendment in accordance with Article 12.

## 6.05 *Substitutes and "Or-Equals"*

A. Whenever an item of material or equipment is specified or described in the Contract Documents by using the name of a proprietary item or the name of a particular Supplier, the specification or description is intended to establish the type, function, appearance, and quality required. Unless the specification or description contains or is followed by words reading that no like, equivalent, or "or-equal" item or no substitution is permitted, other items of material or equipment or material or equipment of other Suppliers may be submitted to ENGINEER for review under the circumstances described below.

1. "Or-Equal" Items: If in ENGINEER's sole discretion an item of material or equipment proposed by CONTRACTOR is functionally equal to that named and sufficiently similar so that no change in related Work will be required, it may be considered by ENGINEER as an "or-equal" item, in which case review and approval of the proposed item may, in ENGINEER's sole discretion, be accomplished without compliance with some or all of the requirements for approval of proposed substitute items. For the purposes of this paragraph 6.05.A.1, a proposed item of material or equipment will be considered functionally equal to an item so named if:

a. in the exercise of reasonable judgment ENGINEER determines that: (i) it is at least equal in quality, durability, appearance, strength, and design characteristics; (ii) it will reliably perform at least equally well the function imposed by the design concept of the completed Project as a functioning whole, and;

b. CONTRACTOR certifies that: (i) there is no increase in cost to the OWNER; and (ii) it will conform substantially, even with deviations, to the detailed requirements of the item named in the Contract Documents.

### 2. *Substitute Items*

a. If in ENGINEER's sole discretion an item of material or equipment proposed by CONTRACTOR does not qualify as an "or-equal" item under

paragraph 6.05.A.1, it will be considered a proposed substitute item.

b. CONTRACTOR shall submit sufficient information as provided below to allow ENGINEER to determine that the item of material or equipment proposed is essentially equivalent to that named and an acceptable substitute therefor. Requests for review of proposed substitute items of material or equipment will not be accepted by ENGINEER from anyone other than CONTRACTOR.

c. The procedure for review by ENGINEER will be as set forth in paragraph 6.05.A.2.d, as supplemented in the General Requirements and as ENGINEER may decide is appropriate under the circumstances.

d. CONTRACTOR shall first make written application to ENGINEER for review of a proposed substitute item of material or equipment that CONTRACTOR seeks to furnish or use. The application shall certify that the proposed substitute item will perform adequately the functions and achieve the results called for by the general design, be similar in substance to that specified, and be suited to the same use as that specified. The application will state the extent, if any, to which the use of the proposed substitute item will prejudice CONTRACTOR's achievement of Substantial Completion on time, whether or not use of the proposed substitute item in the Work will require a change in any of the Contract Documents (or in the provisions of any other direct contract with OWNER for work on the Project) to adapt the design to the proposed substitute item and whether or not incorporation or use of the proposed substitute item in connection with the Work is subject to payment of any license fee or royalty. All variations of the proposed substitute item from that specified will be identified in the application, and available engineering, sales, maintenance, repair, and replacement services will be indicated. The application will also contain an itemized estimate of all costs or credits that will result directly or indirectly from use of such substitute item, including costs of redesign and claims of other contractors affected by any resulting change, all of which will be considered by ENGINEER in evaluating the proposed substitute item. ENGINEER may require CONTRACTOR to furnish additional data about the proposed substitute item.

B. *Substitute Construction Methods or Procedures:* If a specific means, method, technique, sequence, or procedure of construction is shown or indicated in and expressly

required by the Contract Documents, CONTRACTOR may furnish or utilize a substitute means, method, technique, sequence, or procedure of construction approved by ENGINEER. CONTRACTOR shall submit sufficient information to allow ENGINEER, in ENGINEER's sole discretion, to determine that the substitute proposed is equivalent to that expressly called for by the Contract Documents. The procedure for review by ENGINEER will be similar to that provided in subparagraph 6.05.A.2.

C. *Engineer's Evaluation:* ENGINEER will be allowed a reasonable time within which to evaluate each proposal or submittal made pursuant to paragraphs 6.05.A and 6.05.B. ENGINEER will be the sole judge of acceptability. No "or-equal" or substitute will be ordered, installed or utilized until ENGINEER's review is complete, which will be evidenced by either a Change Order for a substitute or an approved Shop Drawing for an "or equal." ENGINEER will advise CONTRACTOR in writing of any negative determination.

D. *Special Guarantee:* OWNER may require CONTRACTOR to furnish at CONTRACTOR's expense a special performance guarantee or other surety with respect to any substitute.

E. *ENGINEER's Cost Reimbursement:* ENGINEER will record time required by ENGINEER and ENGINEER's Consultants in evaluating substitute proposed or submitted by CONTRACTOR pursuant to paragraphs 6.05.A.2 and 6.05.B and in making changes in the Contract Documents (or in the provisions of any other direct contract with OWNER for work on the Project) occasioned thereby. Whether or not ENGINEER approves a substitute item so proposed or submitted by CONTRACTOR, CONTRACTOR shall reimburse OWNER for the charges of ENGINEER and ENGINEER's Consultants for evaluating each such proposed substitute.

F. *CONTRACTOR's Expense:* CONTRACTOR shall provide all data in support of any proposed substitute or "or-equal" at CONTRACTOR's expense.

#### 6.06 *Concerning Subcontractors, Suppliers, and Others*

A. CONTRACTOR shall not employ any Subcontractor, Supplier, or other individual or entity (including those acceptable to OWNER as indicated in paragraph 6.06.B), whether initially or as a replacement, against whom OWNER may have reasonable objection. CONTRACTOR shall not be required to employ any Subcontractor, Supplier, or other individual or entity to furnish or perform any of the Work against whom CONTRACTOR has reasonable objection.

B. If the Supplementary Conditions require the identity of certain Subcontractors, Suppliers, or other individuals or

entities to be submitted to OWNER in advance for acceptance by OWNER by a specified date prior to the Effective Date of the Agreement, and if CONTRACTOR has submitted a list thereof in accordance with the Supplementary Conditions, OWNER's acceptance (either in writing or by failing to make written objection thereto by the date indicated for acceptance or objection in the Bidding Documents or the Contract Documents) of any such Subcontractor, Supplier, or other individual or entity so identified may be revoked on the basis of reasonable objection after due investigation. CONTRACTOR shall submit an acceptable replacement for the rejected Subcontractor, Supplier, or other individual or entity, and the Contract Price will be adjusted by the difference in the cost occasioned by such replacement, and an appropriate Change Order will be issued or Written Amendment signed. No acceptance by OWNER of any such Subcontractor, Supplier, or other individual or entity, whether initially or as a replacement, shall constitute a waiver of any right of OWNER or ENGINEER to reject defective Work.

C. CONTRACTOR shall be fully responsible to OWNER and ENGINEER for all acts and omissions of the Subcontractors, Suppliers, and other individuals or entities performing or furnishing any of the Work just as CONTRACTOR is responsible for CONTRACTOR's own acts and omissions. Nothing in the Contract Documents shall create for the benefit of any such Subcontractor, Supplier, or other individual or entity any contractual relationship between OWNER or ENGINEER and any such Subcontractor, Supplier or other individual or entity, nor shall it create any obligation on the part of OWNER or ENGINEER to pay or to see to the payment of any moneys due any such Subcontractor, Supplier, or other individual or entity except as may otherwise be required by Laws and Regulations.

D. CONTRACTOR shall be solely responsible for scheduling and coordinating the Work of Subcontractors, Suppliers, and other individuals or entities performing or furnishing any of the Work under a direct or indirect contract with CONTRACTOR.

E. CONTRACTOR shall require all Subcontractors, Suppliers, and such other individuals or entities performing or furnishing any of the Work to communicate with ENGINEER through CONTRACTOR.

F. The divisions and sections of the Specifications and the identifications of any Drawings shall not control CONTRACTOR in dividing the Work among Subcontractors or Suppliers or delineating the Work to be performed by any specific trade.

G. All Work performed for CONTRACTOR by a Subcontractor or Supplier will be pursuant to an appropriate agreement between CONTRACTOR and the Subcontractor

or Supplier which specifically binds the Subcontractor or Supplier to the applicable terms and conditions of the Contract Documents for the benefit of OWNER and ENGINEER. Whenever any such agreement is with a Subcontractor or Supplier who is listed as an additional insured on the property insurance provided in paragraph 5.06, the agreement between the CONTRACTOR and the Subcontractor or Supplier will contain provisions whereby the Subcontractor or Supplier waives all rights against OWNER, CONTRACTOR, ENGINEER, ENGINEER's Consultants, and all other individuals or entities identified in the Supplementary Conditions to be listed as insureds or additional insureds (and the officers, directors, partners, employees, agents, and other consultants and subcontractors of each and any of them) for all losses and damages caused by, arising out of, relating to, or resulting from any of the perils or causes of loss covered by such policies and any other property insurance applicable to the Work. If the insurers on any such policies require separate waiver forms to be signed by any Subcontractor or Supplier, CONTRACTOR will obtain the same.

#### 6.07 *Patent Fees and Royalties*

A. CONTRACTOR shall pay all license fees and royalties and assume all costs incident to the use in the performance of the Work or the incorporation in the Work of any invention, design, process, product, or device which is the subject of patent rights or copyrights held by others. If a particular invention, design, process, product, or device is specified in the Contract Documents for use in the performance of the Work and if to the actual knowledge of OWNER or ENGINEER its use is subject to patent rights or copyrights calling for the payment of any license fee or royalty to others, the existence of such rights shall be disclosed by OWNER in the Contract Documents. To the fullest extent permitted by Laws and Regulations, CONTRACTOR shall indemnify and hold harmless OWNER, ENGINEER, ENGINEER's Consultants, and the officers, directors, partners, employees or agents, and other consultants of each and any of them from and against all claims, costs, losses, and damages (including but not limited to all fees and charges of engineers, architects, attorneys, and other professionals and all court or arbitration or other dispute resolution costs) arising out of or relating to any infringement of patent rights or copyrights incident to the use in the performance of the Work or resulting from the incorporation in the Work of any invention, design, process, product, or device not specified in the Contract Documents.

#### 6.08 *Permits*

A. Unless otherwise provided in the Supplementary Conditions, CONTRACTOR shall obtain and pay for all construction permits and licenses. OWNER shall assist CONTRACTOR, when necessary, in obtaining such permits

and licenses. CONTRACTOR shall pay all governmental charges and inspection fees necessary for the prosecution of the Work which are applicable at the time of opening of Bids, or, if there are no Bids, on the Effective Date of the Agreement. CONTRACTOR shall pay all charges of utility owners for connections to the Work, and OWNER shall pay all charges of such utility owners for capital costs related thereto, such as plant investment fees.

#### 6.09 *Laws and Regulations*

A. CONTRACTOR shall give all notices and comply with all Laws and Regulations applicable to the performance of the Work. Except where otherwise expressly required by applicable Laws and Regulations, neither OWNER nor ENGINEER shall be responsible for monitoring CONTRACTOR's compliance with any Laws or Regulations.

B. If CONTRACTOR performs any Work knowing or having reason to know that it is contrary to Laws or Regulations, CONTRACTOR shall bear all claims, costs, losses, and damages (including but not limited to all fees and charges of engineers, architects, attorneys, and other professionals and all court or arbitration or other dispute resolution costs) arising out of or relating to such Work; however, it shall not be CONTRACTOR's primary responsibility to make certain that the Specifications and Drawings are in accordance with Laws and Regulations, but this shall not relieve CONTRACTOR of CONTRACTOR's obligations under paragraph 3.03.

C. Changes in Laws or Regulations not known at the time of opening of Bids (or, on the Effective Date of the Agreement if there were no Bids) having an effect on the cost or time of performance of the Work may be the subject of an adjustment in Contract Price or Contract Times. If OWNER and CONTRACTOR are unable to agree on entitlement to or on the amount or extent, if any, of any such adjustment, a Claim may be made therefor as provided in paragraph 10.05.

#### 6.10 *Taxes*

A. CONTRACTOR shall pay all sales, consumer, use, and other similar taxes required to be paid by CONTRACTOR in accordance with the Laws and Regulations of the place of the Project which are applicable during the performance of the Work.

#### 6.11 *Use of Site and Other Areas*

##### A. *Limitation on Use of Site and Other Areas*

1. CONTRACTOR shall confine construction equipment, the storage of materials and equipment, and the operations of workers to the Site and other areas permitted by Laws and Regulations, and shall not

unreasonably encumber the Site and other areas with construction equipment or other materials or equipment. CONTRACTOR shall assume full responsibility for any damage to any such land or area, or to the owner or occupant thereof, or of any adjacent land or areas resulting from the performance of the Work.

2. Should any claim be made by any such owner or occupant because of the performance of the Work, CONTRACTOR shall promptly settle with such other party by negotiation or otherwise resolve the claim by arbitration or other dispute resolution proceeding or at law.

3. To the fullest extent permitted by Laws and Regulations, CONTRACTOR shall indemnify and hold harmless OWNER, ENGINEER, ENGINEER's Consultant, and the officers, directors, partners, employees, agents, and other consultants of each and any of them from and against all claims, costs, losses, and damages (including but not limited to all fees and charges of engineers, architects, attorneys, and other professionals and all court or arbitration or other dispute resolution costs) arising out of or relating to any claim or action, legal or equitable, brought by any such owner or occupant against OWNER, ENGINEER, or any other party indemnified hereunder to the extent caused by or based upon CONTRACTOR's performance of the Work.

B. *Removal of Debris During Performance of the Work:* During the progress of the Work CONTRACTOR shall keep the Site and other areas free from accumulations of waste materials, rubbish, and other debris. Removal and disposal of such waste materials, rubbish, and other debris shall conform to applicable Laws and Regulations.

C. *Cleaning:* Prior to Substantial Completion of the Work CONTRACTOR shall clean the Site and make it ready for utilization by OWNER. At the completion of the Work CONTRACTOR shall remove from the Site all tools, appliances, construction equipment and machinery, and surplus materials and shall restore to original condition all property not designated for alteration by the Contract Documents.

D. *Loading Structures:* CONTRACTOR shall not load nor permit any part of any structure to be loaded in any manner that will endanger the structure, nor shall CONTRACTOR subject any part of the Work or adjacent property to stresses or pressures that will endanger it.

#### 6.12 *Record Documents*

A. CONTRACTOR shall maintain in a safe place at the Site one record copy of all Drawings, Specifications, Addenda, Written Amendments, Change Orders, Work

Change Directives, Field Orders, and written interpretations and clarifications in good order and annotated to show changes made during construction. These record documents together with all approved Samples and a counterpart of all approved Shop Drawings will be available to ENGINEER for reference. Upon completion of the Work, these record documents, Samples, and Shop Drawings will be delivered to ENGINEER for OWNER.

#### 6.13 *Safety and Protection*

A. CONTRACTOR shall be solely responsible for initiating, maintaining and supervising all safety precautions and programs in connection with the Work. CONTRACTOR shall take all necessary precautions for the safety of, and shall provide the necessary protection to prevent damage, injury or loss to:

1. all persons on the Site or who may be affected by the Work;
2. all the Work and materials and equipment to be incorporated therein, whether in storage on or off the Site; and
3. other property at the Site or adjacent thereto, including trees, shrubs, lawns, walks, pavements, roadways, structures, utilities, and Underground Facilities not designated for removal, relocation, or replacement in the course of construction.

B. CONTRACTOR shall comply with all applicable Laws and Regulations relating to the safety of persons or property, or to the protection of persons or property from damage, injury, or loss; and shall erect and maintain all necessary safeguards for such safety and protection. CONTRACTOR shall notify owners of adjacent property and of Underground Facilities and other utility owners when prosecution of the Work may affect them, and shall cooperate with them in the protection, removal, relocation, and replacement of their property. All damage, injury, or loss to any property referred to in paragraph 6.13.A.2 or 6.13.A.3 caused, directly or indirectly, in whole or in part, by CONTRACTOR, any Subcontractor, Supplier, or any other individual or entity directly or indirectly employed by any of them to perform any of the Work, or anyone for whose acts any of them may be liable, shall be remedied by CONTRACTOR (except damage or loss attributable to the fault of Drawings or Specifications or to the acts or omissions of OWNER or ENGINEER or ENGINEER's Consultant, or anyone employed by any of them, or anyone for whose acts any of them may be liable, and not attributable, directly or indirectly, in whole or in part, to the fault or negligence of CONTRACTOR or any Subcontractor, Supplier, or other individual or entity directly or indirectly employed by any of them). CONTRACTOR's duties and

responsibilities for safety and for protection of the Work shall continue until such time as all the Work is completed and ENGINEER has issued a notice to OWNER and CONTRACTOR in accordance with paragraph 14.07.B that the Work is acceptable (except as otherwise expressly provided in connection with Substantial Completion).

#### 6.14 *Safety Representative*

A. CONTRACTOR shall designate a qualified and experienced safety representative at the Site whose duties and responsibilities shall be the prevention of accidents and the maintaining and supervising of safety precautions and programs.

#### 6.15 *Hazard Communication Programs*

A. CONTRACTOR shall be responsible for coordinating any exchange of material safety data sheets or other hazard communication information required to be made available to or exchanged between or among employers at the Site in accordance with Laws or Regulations.

#### 6.16 *Emergencies*

A. In emergencies affecting the safety or protection of persons or the Work or property at the Site or adjacent thereto, CONTRACTOR is obligated to act to prevent threatened damage, injury, or loss. CONTRACTOR shall give ENGINEER prompt written notice if CONTRACTOR believes that any significant changes in the Work or variations from the Contract Documents have been caused thereby or are required as a result thereof. If ENGINEER determines that a change in the Contract Documents is required because of the action taken by CONTRACTOR in response to such an emergency, a Work Change Directive or Change Order will be issued.

#### 6.17 *Shop Drawings and Samples*

A. CONTRACTOR shall submit Shop Drawings to ENGINEER for review and approval in accordance with the acceptable schedule of Shop Drawings and Sample submittals. All submittals will be identified as ENGINEER may require and in the number of copies specified in the General Requirements. The data shown on the Shop Drawings will be complete with respect to quantities, dimensions, specified performance and design criteria, materials, and similar data to show ENGINEER the services, materials, and equipment CONTRACTOR proposes to provide and to enable ENGINEER to review the information for the limited purposes required by paragraph 6.17.E.

B. CONTRACTOR shall also submit Samples to ENGINEER for review and approval in accordance with the acceptable schedule of Shop Drawings and Sample



submittals. Each Sample will be identified clearly as to material, Supplier, pertinent data such as catalog numbers, and the use for which intended and otherwise as ENGINEER may require to enable ENGINEER to review the submittal for the limited purposes required by paragraph 6.17.E. The numbers of each Sample to be submitted will be as specified in the Specifications.

C. Where a Shop Drawing or Sample is required by the Contract Documents or the schedule of Shop Drawings and Sample submittals acceptable to ENGINEER as required by paragraph 2.07, any related Work performed prior to ENGINEER's review and approval of the pertinent submittal will be at the sole expense and responsibility of CONTRACTOR.

#### D. *Submittal Procedures*

1. Before submitting each Shop Drawing or Sample, CONTRACTOR shall have determined and verified:

a. all field measurements, quantities, dimensions, specified performance criteria, installation requirements, materials, catalog numbers, and similar information with respect thereto;

b. all materials with respect to intended use, fabrication, shipping, handling, storage, assembly, and installation pertaining to the performance of the Work;

c. all information relative to means, methods, techniques, sequences, and procedures of construction and safety precautions and programs incident thereto; and

d. CONTRACTOR shall also have reviewed and coordinated each Shop Drawing or Sample with other Shop Drawings and Samples and with the requirements of the Work and the Contract Documents.

2. Each submittal shall bear a stamp or specific written indication that CONTRACTOR has satisfied CONTRACTOR's obligations under the Contract Documents with respect to CONTRACTOR's review and approval of that submittal.

3. At the time of each submittal, CONTRACTOR shall give ENGINEER specific written notice of such variations, if any, that the Shop Drawing or Sample submitted may have from the requirements of the Contract Documents, such notice to be in a written communication separate from the submittal; and, in addition, shall cause a specific notation to be made on each Shop

Drawing and Sample submitted to ENGINEER for review and approval of each such variation.

#### E. *ENGINEER's Review*

1. ENGINEER will timely review and approve Shop Drawings and Samples in accordance with the schedule of Shop Drawings and Sample submittals acceptable to ENGINEER. ENGINEER's review and approval will be only to determine if the items covered by the submittals will, after installation or incorporation in the Work, conform to the information given in the Contract Documents and be compatible with the design concept of the completed Project as a functioning whole as indicated by the Contract Documents.

2. ENGINEER's review and approval will not extend to means, methods, techniques, sequences, or procedures of construction (except where a particular means, method, technique, sequence, or procedure of construction is specifically and expressly called for by the Contract Documents) or to safety precautions or programs incident thereto. The review and approval of a separate item as such will not indicate approval of the assembly in which the item functions.

3. ENGINEER's review and approval of Shop Drawings or Samples shall not relieve CONTRACTOR from responsibility for any variation from the requirements of the Contract Documents unless CONTRACTOR has in writing called ENGINEER's attention to each such variation at the time of each submittal as required by paragraph 6.17.D.3 and ENGINEER has given written approval of each such variation by specific written notation thereof incorporated in or accompanying the Shop Drawing or Sample approval; nor will any approval by ENGINEER relieve CONTRACTOR from responsibility for complying with the requirements of paragraph 6.17.D.1.

#### F. *Resubmittal Procedures*

1. CONTRACTOR shall make corrections required by ENGINEER and shall return the required number of corrected copies of Shop Drawings and submit as required new Samples for review and approval. CONTRACTOR shall direct specific attention in writing to revisions other than the corrections called for by ENGINEER on previous submittals.

#### 6.18 *Continuing the Work*

A. CONTRACTOR shall carry on the Work and adhere to the progress schedule during all disputes or disagreements with OWNER. No Work shall be delayed or postponed pending resolution of any disputes or disagreements, except

as permitted by paragraph 15.04 or as OWNER and CONTRACTOR may otherwise agree in writing.

#### 6.19 CONTRACTOR's General Warranty and Guarantee

A. CONTRACTOR warrants and guarantees to OWNER, ENGINEER, and ENGINEER's Consultants that all Work will be in accordance with the Contract Documents and will not be defective. CONTRACTOR's warranty and guarantee hereunder excludes defects or damage caused by:

1. abuse, modification, or improper maintenance or operation by persons other than CONTRACTOR, Subcontractors, Suppliers, or any other individual or entity for whom CONTRACTOR is responsible; or
2. normal wear and tear under normal usage.

B. CONTRACTOR's obligation to perform and complete the Work in accordance with the Contract Documents shall be absolute. None of the following will constitute an acceptance of Work that is not in accordance with the Contract Documents or a release of CONTRACTOR's obligation to perform the Work in accordance with the Contract Documents:

1. observations by ENGINEER;
2. recommendation by ENGINEER or payment by OWNER of any progress or final payment;
3. the issuance of a certificate of Substantial Completion by ENGINEER or any payment related thereto by OWNER;
4. use or occupancy of the Work or any part thereof by OWNER;
5. any acceptance by OWNER or any failure to do so;
6. any review and approval of a Shop Drawing or Sample submittal or the issuance of a notice of acceptability by ENGINEER;
7. any inspection, test, or approval by others; or
8. any correction of defective Work by OWNER.

#### 6.20 Indemnification

A. To the fullest extent permitted by Laws and Regulations, CONTRACTOR shall indemnify and hold harmless OWNER, ENGINEER, ENGINEER's Consultants, and the officers, directors, partners, employees, agents, and other consultants and subcontractors of each and any of them from

and against all claims, costs, losses, and damages (including but not limited to all fees and charges of engineers, architects, attorneys, and other professionals and all court or arbitration or other dispute resolution costs) arising out of or relating to the performance of the Work, provided that any such claim, cost, loss, or damage:

1. is attributable to bodily injury, sickness, disease, or death, or to injury to or destruction of tangible property (other than the Work itself), including the loss of use resulting therefrom; and

2. is caused in whole or in part by any negligent act or omission of CONTRACTOR, any Subcontractor, any Supplier, or any individual or entity directly or indirectly employed by any of them to perform any of the Work or anyone for whose acts any of them may be liable, regardless of whether or not caused in part by any negligence or omission of an individual or entity indemnified hereunder or whether liability is imposed upon such indemnified party by Laws and Regulations regardless of the negligence of any such individual or entity.

B. In any and all claims against OWNER or ENGINEER or any of their respective consultants, agents, officers, directors, partners, or employees by any employee (or the survivor or personal representative of such employee) of CONTRACTOR, any Subcontractor, any Supplier, or any individual or entity directly or indirectly employed by any of them to perform any of the Work, or anyone for whose acts any of them may be liable, the indemnification obligation under paragraph 6.20.A shall not be limited in any way by any limitation on the amount or type of damages, compensation, or benefits payable by or for CONTRACTOR or any such Subcontractor, Supplier, or other individual or entity under workers' compensation acts, disability benefit acts, or other employee benefit acts.

C. The indemnification obligations of CONTRACTOR under paragraph 6.20.A shall not extend to the liability of ENGINEER and ENGINEER's Consultants or to the officers, directors, partners, employees, agents, and other consultants and subcontractors of each and any of them arising out of:

1. the preparation or approval of, or the failure to prepare or approve, maps, Drawings, opinions, reports, surveys, Change Orders, designs, or Specifications; or

2. giving directions or instructions, or failing to give them, if that is the primary cause of the injury or damage.

## ARTICLE 7 - OTHER WORK

---

### 7.01 *Related Work at Site*

A. OWNER may perform other work related to the Project at the Site by OWNER's employees, or let other direct contracts therefor, or have other work performed by utility owners. If such other work is not noted in the Contract Documents, then:

1. written notice thereof will be given to CONTRACTOR prior to starting any such other work; and

2. if OWNER and CONTRACTOR are unable to agree on entitlement to or on the amount or extent, if any, of any adjustment in the Contract Price or Contract Times that should be allowed as a result of such other work, a Claim may be made therefor as provided in paragraph 10.05.

B. CONTRACTOR shall afford each other contractor who is a party to such a direct contract and each utility owner (and OWNER, if OWNER is performing the other work with OWNER's employees) proper and safe access to the Site and a reasonable opportunity for the introduction and storage of materials and equipment and the execution of such other work and shall properly coordinate the Work with theirs. Unless otherwise provided in the Contract Documents, CONTRACTOR shall do all cutting, fitting, and patching of the Work that may be required to properly connect or otherwise make its several parts come together and properly integrate with such other work. CONTRACTOR shall not endanger any work of others by cutting, excavating, or otherwise altering their work and will only cut or alter their work with the written consent of ENGINEER and the others whose work will be affected. The duties and responsibilities of CONTRACTOR under this paragraph are for the benefit of such utility owners and other contractors to the extent that there are comparable provisions for the benefit of CONTRACTOR in said direct contracts between OWNER and such utility owners and other contractors.

C. If the proper execution or results of any part of CONTRACTOR's Work depends upon work performed by others under this Article 7, CONTRACTOR shall inspect such other work and promptly report to ENGINEER in writing any delays, defects, or deficiencies in such other work that render it unavailable or unsuitable for the proper execution and results of CONTRACTOR's Work. CONTRACTOR's failure to so report will constitute an acceptance of such other work as fit and proper for integration with CONTRACTOR's Work except for latent defects and deficiencies in such other work.

### 7.02 *Coordination*

A. If OWNER intends to contract with others for the performance of other work on the Project at the Site, the following will be set forth in Supplementary Conditions:

1. the individual or entity who will have authority and responsibility for coordination of the activities among the various contractors will be identified;

2. the specific matters to be covered by such authority and responsibility will be itemized; and

3. the extent of such authority and responsibilities will be provided.

B. Unless otherwise provided in the Supplementary Conditions, OWNER shall have sole authority and responsibility for such coordination.

## ARTICLE 8 - OWNER'S RESPONSIBILITIES

---

### 8.01 *Communications to Contractor*

A. Except as otherwise provided in these General Conditions, OWNER shall issue all communications to CONTRACTOR through ENGINEER.

### 8.02 *Replacement of ENGINEER*

A. In case of termination of the employment of ENGINEER, OWNER shall appoint an engineer to whom CONTRACTOR makes no reasonable objection, whose status under the Contract Documents shall be that of the former ENGINEER.

### 8.03 *Furnish Data*

A. OWNER shall promptly furnish the data required of OWNER under the Contract Documents.

### 8.04 *Pay Promptly When Due*

A. OWNER shall make payments to CONTRACTOR promptly when they are due as provided in paragraphs 14.02.C and 14.07.C.

### 8.05 *Lands and Easements; Reports and Tests*

A. OWNER's duties in respect of providing lands and easements and providing engineering surveys to establish reference points are set forth in paragraphs 4.01 and 4.05. Paragraph 4.02 refers to OWNER's identifying and making available to CONTRACTOR copies of reports of explorations

and tests of subsurface conditions and drawings of physical conditions in or relating to existing surface or subsurface structures at or contiguous to the Site that have been utilized by ENGINEER in preparing the Contract Documents.

#### 8.06 Insurance

A. OWNER's responsibilities, if any, in respect to purchasing and maintaining liability and property insurance are set forth in Article 5.

#### 8.07 Change Orders

A. OWNER is obligated to execute Change Orders as indicated in paragraph 10.03.

#### 8.08 Inspections, Tests, and Approvals

A. OWNER's responsibility in respect to certain inspections, tests, and approvals is set forth in paragraph 13.03.B.

#### 8.09 Limitations on OWNER's Responsibilities

A. The OWNER shall not supervise, direct, or have control or authority over, nor be responsible for, CONTRACTOR's means, methods, techniques, sequences, or procedures of construction, or the safety precautions and programs incident thereto, or for any failure of CONTRACTOR to comply with Laws and Regulations applicable to the performance of the Work. OWNER will not be responsible for CONTRACTOR's failure to perform the Work in accordance with the Contract Documents.

#### 8.10 Undisclosed Hazardous Environmental Condition

A. OWNER's responsibility in respect to an undisclosed Hazardous Environmental Condition is set forth in paragraph 4.06.

#### 8.11 Evidence of Financial Arrangements

A. If and to the extent OWNER has agreed to furnish CONTRACTOR reasonable evidence that financial arrangements have been made to satisfy OWNER's obligations under the Contract Documents, OWNER's responsibility in respect thereof will be as set forth in the Supplementary Conditions.

## ARTICLE 9 - ENGINEER'S STATUS DURING CONSTRUCTION

---

### 9.01 OWNER'S Representative

A. ENGINEER will be OWNER's representative during the construction period. The duties and responsibilities and the limitations of authority of ENGINEER as OWNER's representative during construction are set forth in the Contract Documents and will not be changed without written consent of OWNER and ENGINEER.

### 9.02 Visits to Site

A. ENGINEER will make visits to the Site at intervals appropriate to the various stages of construction as ENGINEER deems necessary in order to observe as an experienced and qualified design professional the progress that has been made and the quality of the various aspects of CONTRACTOR's executed Work. Based on information obtained during such visits and observations, ENGINEER, for the benefit of OWNER, will determine, in general, if the Work is proceeding in accordance with the Contract Documents. ENGINEER will not be required to make exhaustive or continuous inspections on the Site to check the quality or quantity of the Work. ENGINEER's efforts will be directed toward providing for OWNER a greater degree of confidence that the completed Work will conform generally to the Contract Documents. On the basis of such visits and observations, ENGINEER will keep OWNER informed of the progress of the Work and will endeavor to guard OWNER against defective Work.

B. ENGINEER's visits and observations are subject to all the limitations on ENGINEER's authority and responsibility set forth in paragraph 9.10, and particularly, but without limitation, during or as a result of ENGINEER's visits or observations of CONTRACTOR's Work ENGINEER will not supervise, direct, control, or have authority over or be responsible for CONTRACTOR's means, methods, techniques, sequences, or procedures of construction, or the safety precautions and programs incident thereto, or for any failure of CONTRACTOR to comply with Laws and Regulations applicable to the performance of the Work.

### 9.03 Project Representative

A. If OWNER and ENGINEER agree, ENGINEER will furnish a Resident Project Representative to assist ENGINEER in providing more extensive observation of the Work. The responsibilities and authority and limitations thereon of any such Resident Project Representative and assistants will be as provided in paragraph 9.10 and in the Supplementary Conditions. If OWNER designates another

representative or agent to represent OWNER at the Site who is not ENGINEER's Consultant, agent or employee, the responsibilities and authority and limitations thereon of such other individual or entity will be as provided in the Supplementary Conditions.

#### 9.04 *Clarifications and Interpretations*

A. ENGINEER will issue with reasonable promptness such written clarifications or interpretations of the requirements of the Contract Documents as ENGINEER may determine necessary, which shall be consistent with the intent of and reasonably inferable from the Contract Documents. Such written clarifications and interpretations will be binding on OWNER and CONTRACTOR. If OWNER and CONTRACTOR are unable to agree on entitlement to or on the amount or extent, if any, of any adjustment in the Contract Price or Contract Times, or both, that should be allowed as a result of a written clarification or interpretation, a Claim may be made therefor as provided in paragraph 10.05.

#### 9.05 *Authorized Variations in Work*

A. ENGINEER may authorize minor variations in the Work from the requirements of the Contract Documents which do not involve an adjustment in the Contract Price or the Contract Times and are compatible with the design concept of the completed Project as a functioning whole as indicated by the Contract Documents. These may be accomplished by a Field Order and will be binding on OWNER and also on CONTRACTOR, who shall perform the Work involved promptly. If OWNER and CONTRACTOR are unable to agree on entitlement to or on the amount or extent, if any, of any adjustment in the Contract Price or Contract Times, or both, as a result of a Field Order, a Claim may be made therefor as provided in paragraph 10.05.

#### 9.06 *Rejecting Defective Work*

A. ENGINEER will have authority to disapprove or reject Work which ENGINEER believes to be defective, or that ENGINEER believes will not produce a completed Project that conforms to the Contract Documents or that will prejudice the integrity of the design concept of the completed Project as a functioning whole as indicated by the Contract Documents. ENGINEER will also have authority to require special inspection or testing of the Work as provided in paragraph 13.04, whether or not the Work is fabricated, installed, or completed.

#### 9.07 *Shop Drawings, Change Orders and Payments*

A. In connection with ENGINEER's authority as to Shop Drawings and Samples, see paragraph 6.17.

B. In connection with ENGINEER's authority as to Change Orders, see Articles 10, 11, and 12.

C. In connection with ENGINEER's authority as to Applications for Payment, see Article 14.

#### 9.08 *Determinations for Unit Price Work*

A. ENGINEER will determine the actual quantities and classifications of Unit Price Work performed by CONTRACTOR. ENGINEER will review with CONTRACTOR the ENGINEER's preliminary determinations on such matters before rendering a written decision thereon (by recommendation of an Application for Payment or otherwise). ENGINEER's written decision thereon will be final and binding (except as modified by ENGINEER to reflect changed factual conditions or more accurate data) upon OWNER and CONTRACTOR, subject to the provisions of paragraph 10.05.

#### 9.09 *Decisions on Requirements of Contract Documents and Acceptability of Work*

A. ENGINEER will be the initial interpreter of the requirements of the Contract Documents and judge of the acceptability of the Work thereunder. Claims, disputes and other matters relating to the acceptability of the Work, the quantities and classifications of Unit Price Work, the interpretation of the requirements of the Contract Documents pertaining to the performance of the Work, and Claims seeking changes in the Contract Price or Contract Times will be referred initially to ENGINEER in writing, in accordance with the provisions of paragraph 10.05, with a request for a formal decision.

B. When functioning as interpreter and judge under this paragraph 9.09, ENGINEER will not show partiality to OWNER or CONTRACTOR and will not be liable in connection with any interpretation or decision rendered in good faith in such capacity. The rendering of a decision by ENGINEER pursuant to this paragraph 9.09 with respect to any such Claim, dispute, or other matter (except any which have been waived by the making or acceptance of final payment as provided in paragraph 14.07) will be a condition precedent to any exercise by OWNER or CONTRACTOR of such rights or remedies as either may otherwise have under the Contract Documents or by Laws or Regulations in respect of any such Claim, dispute, or other matter.

#### 9.10 *Limitations on ENGINEER's Authority and Responsibilities*

A. Neither ENGINEER's authority or responsibility under this Article 9 or under any other provision of the Contract Documents nor any decision made by ENGINEER in good faith either to exercise or not exercise such authority

or responsibility or the undertaking, exercise, or performance of any authority or responsibility by ENGINEER shall create, impose, or give rise to any duty in contract, tort, or otherwise owed by ENGINEER to CONTRACTOR, any Subcontractor, any Supplier, any other individual or entity, or to any surety for or employee or agent of any of them.

B. ENGINEER will not supervise, direct, control, or have authority over or be responsible for CONTRACTOR's means, methods, techniques, sequences, or procedures of construction, or the safety precautions and programs incident thereto, or for any failure of CONTRACTOR to comply with Laws and Regulations applicable to the performance of the Work. ENGINEER will not be responsible for CONTRACTOR's failure to perform the Work in accordance with the Contract Documents.

C. ENGINEER will not be responsible for the acts or omissions of CONTRACTOR or of any Subcontractor, any Supplier, or of any other individual or entity performing any of the Work.

D. ENGINEER's review of the final Application for Payment and accompanying documentation and all maintenance and operating instructions, schedules, guarantees, Bonds, certificates of inspection, tests and approvals, and other documentation required to be delivered by paragraph 14.07.A will only be to determine generally that their content complies with the requirements of, and in the case of certificates of inspections, tests, and approvals that the results certified indicate compliance with, the Contract Documents.

E. The limitations upon authority and responsibility set forth in this paragraph 9.10 shall also apply to ENGINEER's Consultants, Resident Project Representative, and assistants.

## ARTICLE 10 - CHANGES IN THE WORK; CLAIMS

---

### 10.01 *Authorized Changes in the Work*

A. Without invalidating the Agreement and without notice to any surety, OWNER may, at any time or from time to time, order additions, deletions, or revisions in the Work by a Written Amendment, a Change Order, or a Work Change Directive. Upon receipt of any such document, CONTRACTOR shall promptly proceed with the Work involved which will be performed under the applicable conditions of the Contract Documents (except as otherwise specifically provided).

B. If OWNER and CONTRACTOR are unable to agree on entitlement to, or on the amount or extent, if any, of an adjustment in the Contract Price or Contract Times, or both, that should be allowed as a result of a Work Change

Directive, a Claim may be made therefor as provided in paragraph 10.05.

### 10.02 *Unauthorized Changes in the Work*

A. CONTRACTOR shall not be entitled to an increase in the Contract Price or an extension of the Contract Times with respect to any work performed that is not required by the Contract Documents as amended, modified, or supplemented as provided in paragraph 3.04, except in the case of an emergency as provided in paragraph 6.16 or in the case of uncovering Work as provided in paragraph 13.04.B.

### 10.03 *Execution of Change Orders*

A. OWNER and CONTRACTOR shall execute appropriate Change Orders recommended by ENGINEER (or Written Amendments) covering:

1. changes in the Work which are: (i) ordered by OWNER pursuant to paragraph 10.01.A, (ii) required because of acceptance of defective Work under paragraph 13.08.A or OWNER's correction of defective Work under paragraph 13.09, or (iii) agreed to by the parties;

2. changes in the Contract Price or Contract Times which are agreed to by the parties, including any undisputed sum or amount of time for Work actually performed in accordance with a Work Change Directive; and

3. changes in the Contract Price or Contract Times which embody the substance of any written decision rendered by ENGINEER pursuant to paragraph 10.05; provided that, in lieu of executing any such Change Order, an appeal may be taken from any such decision in accordance with the provisions of the Contract Documents and applicable Laws and Regulations, but during any such appeal, CONTRACTOR shall carry on the Work and adhere to the progress schedule as provided in paragraph 6.18.A.

### 10.04 *Notification to Surety*

A. If notice of any change affecting the general scope of the Work or the provisions of the Contract Documents (including, but not limited to, Contract Price or Contract Times) is required by the provisions of any Bond to be given to a surety, the giving of any such notice will be CONTRACTOR's responsibility. The amount of each applicable Bond will be adjusted to reflect the effect of any such change.

## 10.05 *Claims and Disputes*

A. *Notice:* Written notice stating the general nature of each Claim, dispute, or other matter shall be delivered by the claimant to ENGINEER and the other party to the Contract promptly (but in no event later than 30 days) after the start of the event giving rise thereto. Notice of the amount or extent of the Claim, dispute, or other matter with supporting data shall be delivered to the ENGINEER and the other party to the Contract within 60 days after the start of such event (unless ENGINEER allows additional time for claimant to submit additional or more accurate data in support of such Claim, dispute, or other matter). A Claim for an adjustment in Contract Price shall be prepared in accordance with the provisions of paragraph 12.01.B. A Claim for an adjustment in Contract Time shall be prepared in accordance with the provisions of paragraph 12.02.B. Each Claim shall be accompanied by claimant's written statement that the adjustment claimed is the entire adjustment to which the claimant believes it is entitled as a result of said event. The opposing party shall submit any response to ENGINEER and the claimant within 30 days after receipt of the claimant's last submittal (unless ENGINEER allows additional time).

B. *ENGINEER's Decision:* ENGINEER will render a formal decision in writing within 30 days after receipt of the last submittal of the claimant or the last submittal of the opposing party, if any. ENGINEER's written decision on such Claim, dispute, or other matter will be final and binding upon OWNER and CONTRACTOR unless:

1. an appeal from ENGINEER's decision is taken within the time limits and in accordance with the dispute resolution procedures set forth in Article 16; or

2. if no such dispute resolution procedures have been set forth in Article 16, a written notice of intention to appeal from ENGINEER's written decision is delivered by OWNER or CONTRACTOR to the other and to ENGINEER within 30 days after the date of such decision, and a formal proceeding is instituted by the appealing party in a forum of competent jurisdiction within 60 days after the date of such decision or within 60 days after Substantial Completion, whichever is later (unless otherwise agreed in writing by OWNER and CONTRACTOR), to exercise such rights or remedies as the appealing party may have with respect to such Claim, dispute, or other matter in accordance with applicable Laws and Regulations.

C. If ENGINEER does not render a formal decision in writing within the time stated in paragraph 10.05.B, a decision denying the Claim in its entirety shall be deemed to have been issued 31 days after receipt of the last submittal of the claimant or the last submittal of the opposing party, if any.

D. No Claim for an adjustment in Contract Price or Contract Times (or Milestones) will be valid if not submitted in accordance with this paragraph 10.05.

## ARTICLE 11 - COST OF THE WORK; CASH ALLOWANCES; UNIT PRICE WORK

---

### 11.01 *Cost of the Work*

A. *Costs Included:* The term Cost of the Work means the sum of all costs necessarily incurred and paid by CONTRACTOR in the proper performance of the Work. When the value of any Work covered by a Change Order or when a Claim for an adjustment in Contract Price is determined on the basis of Cost of the Work, the costs to be reimbursed to CONTRACTOR will be only those additional or incremental costs required because of the change in the Work or because of the event giving rise to the Claim. Except as otherwise may be agreed to in writing by OWNER, such costs shall be in amounts no higher than those prevailing in the locality of the Project, shall include only the following items, and shall not include any of the costs itemized in paragraph 11.01.B.

1. Payroll costs for employees in the direct employ of CONTRACTOR in the performance of the Work under schedules of job classifications agreed upon by OWNER and CONTRACTOR. Such employees shall include without limitation superintendents, foremen, and other personnel employed full time at the Site. Payroll costs for employees not employed full time on the Work shall be apportioned on the basis of their time spent on the Work. Payroll costs shall include, but not be limited to, salaries and wages plus the cost of fringe benefits, which shall include social security contributions, unemployment, excise, and payroll taxes, workers' compensation, health and retirement benefits, bonuses, sick leave, vacation and holiday pay applicable thereto. The expenses of performing Work outside of regular working hours, on Saturday, Sunday, or legal holidays, shall be included in the above to the extent authorized by OWNER.

2. Cost of all materials and equipment furnished and incorporated in the Work, including costs of transportation and storage thereof, and Suppliers' field services required in connection therewith. All cash discounts shall accrue to CONTRACTOR unless OWNER deposits funds with CONTRACTOR with which to make payments, in which case the cash discounts shall accrue to OWNER. All trade discounts, rebates and refunds and returns from sale of surplus materials and equipment shall accrue to OWNER, and CONTRACTOR shall make provisions so that they may be obtained.

3. Payments made by CONTRACTOR to Subcontractors for Work performed by Subcontractors. If required by OWNER, CONTRACTOR shall obtain competitive bids from subcontractors acceptable to OWNER and CONTRACTOR and shall deliver such bids to OWNER, who will then determine, with the advice of ENGINEER, which bids, if any, will be acceptable. If any subcontract provides that the Subcontractor is to be paid on the basis of Cost of the Work plus a fee, the Subcontractor's Cost of the Work and fee shall be determined in the same manner as CONTRACTOR's Cost of the Work and fee as provided in this paragraph 11.01.

4. Costs of special consultants (including but not limited to engineers, architects, testing laboratories, surveyors, attorneys, and accountants) employed for services specifically related to the Work.

5. Supplemental costs including the following:

a. The proportion of necessary transportation, travel, and subsistence expenses of CONTRACTOR's employees incurred in discharge of duties connected with the Work.

b. Cost, including transportation and maintenance, of all materials, supplies, equipment, machinery, appliances, office, and temporary facilities at the Site, and hand tools not owned by the workers, which are consumed in the performance of the Work, and cost, less market value, of such items used but not consumed which remain the property of CONTRACTOR.

c. Rentals of all construction equipment and machinery, and the parts thereof whether rented from CONTRACTOR or others in accordance with rental agreements approved by OWNER with the advice of ENGINEER, and the costs of transportation, loading, unloading, assembly, dismantling, and removal thereof. All such costs shall be in accordance with the terms of said rental agreements. The rental of any such equipment, machinery, or parts shall cease when the use thereof is no longer necessary for the Work.

d. Sales, consumer, use, and other similar taxes related to the Work, and for which CONTRACTOR is liable, imposed by Laws and Regulations.

e. Deposits lost for causes other than negligence of CONTRACTOR, any Subcontractor, or anyone directly or indirectly employed by any of them or for whose acts any of them may be liable,

and royalty payments and fees for permits and licenses.

f. Losses and damages (and related expenses) caused by damage to the Work, not compensated by insurance or otherwise, sustained by CONTRACTOR in connection with the performance of the Work (except losses and damages within the deductible amounts of property insurance established in accordance with paragraph 5.06.D), provided such losses and damages have resulted from causes other than the negligence of CONTRACTOR, any Subcontractor, or anyone directly or indirectly employed by any of them or for whose acts any of them may be liable. Such losses shall include settlements made with the written consent and approval of OWNER. No such losses, damages, and expenses shall be included in the Cost of the Work for the purpose of determining CONTRACTOR's fee.

g. The cost of utilities, fuel, and sanitary facilities at the Site.

h. Minor expenses such as telegrams, long distance telephone calls, telephone service at the Site, expressage, and similar petty cash items in connection with the Work.

i. When the Cost of the Work is used to determine the value of a Change Order or of a Claim, the cost of premiums for additional Bonds and insurance required because of the changes in the Work or caused by the event giving rise to the Claim.

j. When all the Work is performed on the basis of cost-plus, the costs of premiums for all Bonds and insurance CONTRACTOR is required by the Contract Documents to purchase and maintain.

B. *Costs Excluded:* The term Cost of the Work shall not include any of the following items:

1. Payroll costs and other compensation of CONTRACTOR's officers, executives, principals (of partnerships and sole proprietorships), general managers, engineers, architects, estimators, attorneys, auditors, accountants, purchasing and contracting agents, expeditors, timekeepers, clerks, and other personnel employed by CONTRACTOR, whether at the Site or in CONTRACTOR's principal or branch office for general administration of the Work and not specifically included in the agreed upon schedule of job classifications referred to in paragraph 11.01.A.1 or specifically covered by paragraph 11.01.A.4, all of which are to be



considered administrative costs covered by the CONTRACTOR's fee.

2. Expenses of CONTRACTOR's principal and branch offices other than CONTRACTOR's office at the Site.

3. Any part of CONTRACTOR's capital expenses, including interest on CONTRACTOR's capital employed for the Work and charges against CONTRACTOR for delinquent payments.

4. Costs due to the negligence of CONTRACTOR, any Subcontractor, or anyone directly or indirectly employed by any of them or for whose acts any of them may be liable, including but not limited to, the correction of defective Work, disposal of materials or equipment wrongly supplied, and making good any damage to property.

5. Other overhead or general expense costs of any kind and the costs of any item not specifically and expressly included in paragraphs 11.01.A and 11.01.B.

C. *CONTRACTOR's Fee:* When all the Work is performed on the basis of cost-plus, CONTRACTOR's fee shall be determined as set forth in the Agreement. When the value of any Work covered by a Change Order or when a Claim for an adjustment in Contract Price is determined on the basis of Cost of the Work, CONTRACTOR's fee shall be determined as set forth in paragraph 12.01.C.

D. *Documentation:* Whenever the Cost of the Work for any purpose is to be determined pursuant to paragraphs 11.01.A and 11.01.B, CONTRACTOR will establish and maintain records thereof in accordance with generally accepted accounting practices and submit in a form acceptable to ENGINEER an itemized cost breakdown together with supporting data.

#### 11.02 *Cash Allowances*

A. It is understood that CONTRACTOR has included in the Contract Price all allowances so named in the Contract Documents and shall cause the Work so covered to be performed for such sums as may be acceptable to OWNER and ENGINEER. CONTRACTOR agrees that:

1. the allowances include the cost to CONTRACTOR (less any applicable trade discounts) of materials and equipment required by the allowances to be delivered at the Site, and all applicable taxes; and

2. CONTRACTOR's costs for unloading and handling on the Site, labor, installation costs, overhead, profit, and other expenses contemplated for the allow-

ances have been included in the Contract Price and not in the allowances, and no demand for additional payment on account of any of the foregoing will be valid.

B. Prior to final payment, an appropriate Change Order will be issued as recommended by ENGINEER to reflect actual amounts due CONTRACTOR on account of Work covered by allowances, and the Contract Price shall be correspondingly adjusted.

#### 11.03 *Unit Price Work*

A. Where the Contract Documents provide that all or part of the Work is to be Unit Price Work, initially the Contract Price will be deemed to include for all Unit Price Work an amount equal to the sum of the unit price for each separately identified item of Unit Price Work times the estimated quantity of each item as indicated in the Agreement. The estimated quantities of items of Unit Price Work are not guaranteed and are solely for the purpose of comparison of Bids and determining an initial Contract Price. Determinations of the actual quantities and classifications of Unit Price Work performed by CONTRACTOR will be made by ENGINEER subject to the provisions of paragraph 9.08.

B. Each unit price will be deemed to include an amount considered by CONTRACTOR to be adequate to cover CONTRACTOR's overhead and profit for each separately identified item.

C. OWNER or CONTRACTOR may make a Claim for an adjustment in the Contract Price in accordance with paragraph 10.05 if:

1. the quantity of any item of Unit Price Work performed by CONTRACTOR differs materially and significantly from the estimated quantity of such item indicated in the Agreement; and

2. there is no corresponding adjustment with respect any other item of Work; and

3. if CONTRACTOR believes that CONTRACTOR is entitled to an increase in Contract Price as a result of having incurred additional expense or OWNER believes that OWNER is entitled to a decrease in Contract Price and the parties are unable to agree as to the amount of any such increase or decrease.

ARTICLE 12 - CHANGE OF CONTRACT PRICE;  
CHANGE OF CONTRACT TIMES

---

12.01 *Change of Contract Price*

A. The Contract Price may only be changed by a Change Order or by a Written Amendment. Any Claim for an adjustment in the Contract Price shall be based on written notice submitted by the party making the Claim to the ENGINEER and the other party to the Contract in accordance with the provisions of paragraph 10.05.

B. The value of any Work covered by a Change Order or of any Claim for an adjustment in the Contract Price will be determined as follows:

1. where the Work involved is covered by unit prices contained in the Contract Documents, by application of such unit prices to the quantities of the items involved (subject to the provisions of paragraph 11.03 ); or

2. where the Work involved is not covered by unit prices contained in the Contract Documents, by a mutually agreed lump sum (which may include an allowance for overhead and profit not necessarily in accordance with paragraph 12.01.C.2); or

3. where the Work involved is not covered by unit prices contained in the Contract Documents and agreement to a lump sum is not reached under paragraph 12.01.B.2, on the basis of the Cost of the Work (determined as provided in paragraph 11.01) plus a CONTRACTOR's fee for overhead and profit (determined as provided in paragraph 12.01.C).

C. *CONTRACTOR's Fee*: The CONTRACTOR's fee for overhead and profit shall be determined as follows:

1. a mutually acceptable fixed fee; or

2. if a fixed fee is not agreed upon, then a fee based on the following percentages of the various portions of the Cost of the Work:

a. for costs incurred under paragraphs 11.01.A.1 and 11.01.A.2, the CONTRACTOR's fee shall be 15 percent;

b. for costs incurred under paragraph 11.01.A.3, the CONTRACTOR's fee shall be five percent;

c. where one or more tiers of subcontracts are on the basis of Cost of the Work plus a fee and no

fixed fee is agreed upon, the intent of paragraph 12.01.C.2.a is that the Subcontractor who actually performs the Work, at whatever tier, will be paid a fee of 15 percent of the costs incurred by such Subcontractor under paragraphs 11.01.A.1 and 11.01.A.2 and that any higher tier Subcontractor and CONTRACTOR will each be paid a fee of five percent of the amount paid to the next lower tier Subcontractor;

d. no fee shall be payable on the basis of costs itemized under paragraphs 11.01.A.4, 11.01.A.5, and 11.01.B;

e. the amount of credit to be allowed by CONTRACTOR to OWNER for any change which results in a net decrease in cost will be the amount of the actual net decrease in cost plus a deduction in CONTRACTOR's fee by an amount equal to five percent of such net decrease; and

f. when both additions and credits are involved in any one change, the adjustment in CONTRACTOR's fee shall be computed on the basis of the net change in accordance with paragraphs 12.01.C.2.a through 12.01.C.2.e, inclusive.

12.02 *Change of Contract Times*

A. The Contract Times (or Milestones) may only be changed by a Change Order or by a Written Amendment. Any Claim for an adjustment in the Contract Times (or Milestones) shall be based on written notice submitted by the party making the claim to the ENGINEER and the other party to the Contract in accordance with the provisions of paragraph 10.05.

B. Any adjustment of the Contract Times (or Milestones) covered by a Change Order or of any Claim for an adjustment in the Contract Times (or Milestones) will be determined in accordance with the provisions of this Article 12.

12.03 *Delays Beyond CONTRACTOR's Control*

A. Where CONTRACTOR is prevented from completing any part of the Work within the Contract Times (or Milestones) due to delay beyond the control of CONTRACTOR, the Contract Times (or Milestones) will be extended in an amount equal to the time lost due to such delay if a Claim is made therefor as provided in paragraph 12.02.A. Delays beyond the control of CONTRACTOR shall include, but not be limited to, acts or neglect by OWNER, acts or neglect of utility owners or other contractors performing other work as contemplated by

Article 7, fires, floods, epidemics, abnormal weather conditions, or acts of God.

#### 12.04 *Delays Within CONTRACTOR's Control*

A. The Contract Times (or Milestones) will not be extended due to delays within the control of CONTRACTOR. Delays attributable to and within the control of a Subcontractor or Supplier shall be deemed to be delays within the control of CONTRACTOR.

#### 12.05 *Delays Beyond OWNER's and CONTRACTOR's Control*

A. Where CONTRACTOR is prevented from completing any part of the Work within the Contract Times (or Milestones) due to delay beyond the control of both OWNER and CONTRACTOR, an extension of the Contract Times (or Milestones) in an amount equal to the time lost due to such delay shall be CONTRACTOR's sole and exclusive remedy for such delay.

#### 12.06 *Delay Damages*

A. In no event shall OWNER or ENGINEER be liable to CONTRACTOR, any Subcontractor, any Supplier, or any other person or organization, or to any surety for or employee or agent of any of them, for damages arising out of or resulting from:

1. delays caused by or within the control of CONTRACTOR; or
2. delays beyond the control of both OWNER and CONTRACTOR including but not limited to fires, floods, epidemics, abnormal weather conditions, acts of God, or acts or neglect by utility owners or other contractors performing other work as contemplated by Article 7.

B. Nothing in this paragraph 12.06 bars a change in Contract Price pursuant to this Article 12 to compensate CONTRACTOR due to delay, interference, or disruption directly attributable to actions or inactions of OWNER or anyone for whom OWNER is responsible.

### ARTICLE 13 - TESTS AND INSPECTIONS; CORRECTION, REMOVAL OR ACCEPTANCE OF DEFECTIVE WORK

---

#### 13.01 *Notice of Defects*

A. Prompt notice of all defective Work of which OWNER or ENGINEER has actual knowledge will be given

to CONTRACTOR. All defective Work may be rejected, corrected, or accepted as provided in this Article 13.

#### 13.02 *Access to Work*

A. OWNER, ENGINEER, ENGINEER's Consultants, other representatives and personnel of OWNER, independent testing laboratories, and governmental agencies with jurisdictional interests will have access to the Site and the Work at reasonable times for their observation, inspecting, and testing. CONTRACTOR shall provide them proper and safe conditions for such access and advise them of CONTRACTOR's Site safety procedures and programs so that they may comply therewith as applicable.

#### 13.03 *Tests and Inspections*

A. CONTRACTOR shall give ENGINEER timely notice of readiness of the Work for all required inspections, tests, or approvals and shall cooperate with inspection and testing personnel to facilitate required inspections or tests.

B. OWNER shall employ and pay for the services of an independent testing laboratory to perform all inspections, tests, or approvals required by the Contract Documents except:

1. for inspections, tests, or approvals covered by paragraphs 13.03.C and 13.03.D below;
2. that costs incurred in connection with tests or inspections conducted pursuant to paragraph 13.04.B shall be paid as provided in said paragraph 13.04.B; and
3. as otherwise specifically provided in the Contract Documents.

C. If Laws or Regulations of any public body having jurisdiction require any Work (or part thereof) specifically to be inspected, tested, or approved by an employee or other representative of such public body, CONTRACTOR shall assume full responsibility for arranging and obtaining such inspections, tests, or approvals, pay all costs in connection therewith, and furnish ENGINEER the required certificates of inspection or approval.

D. CONTRACTOR shall be responsible for arranging and obtaining and shall pay all costs in connection with any inspections, tests, or approvals required for OWNER's and ENGINEER's acceptance of materials or equipment to be incorporated in the Work; or acceptance of materials, mix designs, or equipment submitted for approval prior to CONTRACTOR's purchase thereof for incorporation in the Work. Such inspections, tests, or approvals shall be performed by organizations acceptable to OWNER and ENGINEER.

E. If any Work (or the work of others) that is to be inspected, tested, or approved is covered by CONTRACTOR without written concurrence of ENGINEER, it must, if requested by ENGINEER, be uncovered for observation.

F. Uncovering Work as provided in paragraph 13.03.E shall be at CONTRACTOR's expense unless CONTRACTOR has given ENGINEER timely notice of CONTRACTOR's intention to cover the same and ENGINEER has not acted with reasonable promptness in response to such notice.

#### 13.04 *Uncovering Work*

A. If any Work is covered contrary to the written request of ENGINEER, it must, if requested by ENGINEER, be uncovered for ENGINEER's observation and replaced at CONTRACTOR's expense.

B. If ENGINEER considers it necessary or advisable that covered Work be observed by ENGINEER or inspected or tested by others, CONTRACTOR, at ENGINEER's request, shall uncover, expose, or otherwise make available for observation, inspection, or testing as ENGINEER may require, that portion of the Work in question, furnishing all necessary labor, material, and equipment. If it is found that such Work is defective, CONTRACTOR shall pay all Claims, costs, losses, and damages (including but not limited to all fees and charges of engineers, architects, attorneys, and other professionals and all court or arbitration or other dispute resolution costs) arising out of or relating to such uncovering, exposure, observation, inspection, and testing, and of satisfactory replacement or reconstruction (including but not limited to all costs of repair or replacement of work of others); and OWNER shall be entitled to an appropriate decrease in the Contract Price. If the parties are unable to agree as to the amount thereof, OWNER may make a Claim therefor as provided in paragraph 10.05. If, however, such Work is not found to be defective, CONTRACTOR shall be allowed an increase in the Contract Price or an extension of the Contract Times (or Milestones), or both, directly attributable to such uncovering, exposure, observation, inspection, testing, replacement, and reconstruction. If the parties are unable to agree as to the amount or extent thereof, CONTRACTOR may make a Claim therefor as provided in paragraph 10.05.

#### 13.05 *OWNER May Stop the Work*

A. If the Work is defective, or CONTRACTOR fails to supply sufficient skilled workers or suitable materials or equipment, or fails to perform the Work in such a way that the completed Work will conform to the Contract Documents, OWNER may order CONTRACTOR to stop the Work, or any portion thereof, until the cause for such order has been eliminated; however, this right of OWNER to stop

the Work shall not give rise to any duty on the part of OWNER to exercise this right for the benefit of CONTRACTOR, any Subcontractor, any Supplier, any other individual or entity, or any surety for, or employee or agent of any of them.

#### 13.06 *Correction or Removal of Defective Work*

A. CONTRACTOR shall correct all defective Work, whether or not fabricated, installed, or completed, or, if the Work has been rejected by ENGINEER, remove it from the Project and replace it with Work that is not defective. CONTRACTOR shall pay all Claims, costs, losses, and damages (including but not limited to all fees and charges of engineers, architects, attorneys, and other professionals and all court or arbitration or other dispute resolution costs) arising out of or relating to such correction or removal (including but not limited to all costs of repair or replacement of work of others).

#### 13.07 *Correction Period*

A. If within one year after the date of Substantial Completion or such longer period of time as may be prescribed by Laws or Regulations or by the terms of any applicable special guarantee required by the Contract Documents or by any specific provision of the Contract Documents, any Work is found to be defective, or if the repair of any damages to the land or areas made available for CONTRACTOR's use by OWNER or permitted by Laws and Regulations as contemplated in paragraph 6.11.A is found to be defective, CONTRACTOR shall promptly, without cost to OWNER and in accordance with OWNER's written instructions: (i) repair such defective land or areas, or (ii) correct such defective Work or, if the defective Work has been rejected by OWNER, remove it from the Project and replace it with Work that is not defective, and (iii) satisfactorily correct or repair or remove and replace any damage to other Work, to the work of others or other land or areas resulting therefrom. If CONTRACTOR does not promptly comply with the terms of such instructions, or in an emergency where delay would cause serious risk of loss or damage, OWNER may have the defective Work corrected or repaired or may have the rejected Work removed and replaced, and all Claims, costs, losses, and damages (including but not limited to all fees and charges of engineers, architects, attorneys, and other professionals and all court or arbitration or other dispute resolution costs) arising out of or relating to such correction or repair or such removal and replacement (including but not limited to all costs of repair or replacement of work of others) will be paid by CONTRACTOR.

B. In special circumstances where a particular item of equipment is placed in continuous service before Substantial Completion of all the Work, the correction period for that

item may start to run from an earlier date if so provided in the Specifications or by Written Amendment.

C. Where defective Work (and damage to other Work resulting therefrom) has been corrected or removed and replaced under this paragraph 13.07, the correction period hereunder with respect to such Work will be extended for an additional period of one year after such correction or removal and replacement has been satisfactorily completed.

D. CONTRACTOR's obligations under this paragraph 13.07 are in addition to any other obligation or warranty. The provisions of this paragraph 13.07 shall not be construed as a substitute for or a waiver of the provisions of any applicable statute of limitation or repose.

#### 13.08 *Acceptance of Defective Work*

A. If, instead of requiring correction or removal and replacement of defective Work, OWNER (and, prior to ENGINEER's recommendation of final payment, ENGINEER) prefers to accept it, OWNER may do so. CONTRACTOR shall pay all Claims, costs, losses, and damages (including but not limited to all fees and charges of engineers, architects, attorneys, and other professionals and all court or arbitration or other dispute resolution costs) attributable to OWNER's evaluation of and determination to accept such defective Work (such costs to be approved by ENGINEER as to reasonableness) and the diminished value of the Work to the extent not otherwise paid by CONTRACTOR pursuant to this sentence. If any such acceptance occurs prior to ENGINEER's recommendation of final payment, a Change Order will be issued incorporating the necessary revisions in the Contract Documents with respect to the Work, and OWNER shall be entitled to an appropriate decrease in the Contract Price, reflecting the diminished value of Work so accepted. If the parties are unable to agree as to the amount thereof, OWNER may make a Claim therefor as provided in paragraph 10.05. If the acceptance occurs after such recommendation, an appropriate amount will be paid by CONTRACTOR to OWNER.

#### 13.09 *OWNER May Correct Defective Work*

A. If CONTRACTOR fails within a reasonable time after written notice from ENGINEER to correct defective Work or to remove and replace rejected Work as required by ENGINEER in accordance with paragraph 13.06.A, or if CONTRACTOR fails to perform the Work in accordance with the Contract Documents, or if CONTRACTOR fails to comply with any other provision of the Contract Documents, OWNER may, after seven days written notice to CONTRACTOR, correct and remedy any such deficiency.

B. In exercising the rights and remedies under this paragraph, OWNER shall proceed expeditiously. In

connection with such corrective and remedial action, OWNER may exclude CONTRACTOR from all or part of the Site, take possession of all or part of the Work and suspend CONTRACTOR's services related thereto, take possession of CONTRACTOR's tools, appliances, construction equipment and machinery at the Site, and incorporate in the Work all materials and equipment stored at the Site or for which OWNER has paid CONTRACTOR but which are stored elsewhere. CONTRACTOR shall allow OWNER, OWNER's representatives, agents and employees, OWNER's other contractors, and ENGINEER and ENGINEER's Consultants access to the Site to enable OWNER to exercise the rights and remedies under this paragraph.

C. All Claims, costs, losses, and damages (including but not limited to all fees and charges of engineers, architects, attorneys, and other professionals and all court or arbitration or other dispute resolution costs) incurred or sustained by OWNER in exercising the rights and remedies under this paragraph 13.09 will be charged against CONTRACTOR, and a Change Order will be issued incorporating the necessary revisions in the Contract Documents with respect to the Work; and OWNER shall be entitled to an appropriate decrease in the Contract Price. If the parties are unable to agree as to the amount of the adjustment, OWNER may make a Claim therefor as provided in paragraph 10.05. Such claims, costs, losses and damages will include but not be limited to all costs of repair, or replacement of work of others destroyed or damaged by correction, removal, or replacement of CONTRACTOR's defective Work.

D. CONTRACTOR shall not be allowed an extension of the Contract Times (or Milestones) because of any delay in the performance of the Work attributable to the exercise by OWNER of OWNER's rights and remedies under this paragraph 13.09.

### ARTICLE 14 - PAYMENTS TO CONTRACTOR AND COMPLETION

---

#### 14.01 *Schedule of Values*

A. The schedule of values established as provided in paragraph 2.07.A will serve as the basis for progress payments and will be incorporated into a form of Application for Payment acceptable to ENGINEER. Progress payments on account of Unit Price Work will be based on the number of units completed.

## 14.02 *Progress Payments*

### A. *Applications for Payments*

1. At least 20 days before the date established for each progress payment (but not more often than once a month), CONTRACTOR shall submit to ENGINEER for review an Application for Payment filled out and signed by CONTRACTOR covering the Work completed as of the date of the Application and accompanied by such supporting documentation as is required by the Contract Documents. If payment is requested on the basis of materials and equipment not incorporated in the Work but delivered and suitably stored at the Site or at another location agreed to in writing, the Application for Payment shall also be accompanied by a bill of sale, invoice, or other documentation warranting that OWNER has received the materials and equipment free and clear of all Liens and evidence that the materials and equipment are covered by appropriate property insurance or other arrangements to protect OWNER's interest therein, all of which must be satisfactory to OWNER.

2. Beginning with the second Application for Payment, each Application shall include an affidavit of CONTRACTOR stating that all previous progress payments received on account of the Work have been applied on account to discharge CONTRACTOR's legitimate obligations associated with prior Applications for Payment.

3. The amount of retainage with respect to progress payments will be as stipulated in the Agreement.

### B. *Review of Applications*

1. ENGINEER will, within 10 days after receipt of each Application for Payment, either indicate in writing a recommendation of payment and present the Application to OWNER or return the Application to CONTRACTOR indicating in writing ENGINEER's reasons for refusing to recommend payment. In the latter case, CONTRACTOR may make the necessary corrections and resubmit the Application.

2. ENGINEER's recommendation of any payment requested in an Application for Payment will constitute a representation by ENGINEER to OWNER, based on ENGINEER's observations on the Site of the executed Work as an experienced and qualified design professional and on ENGINEER's review of the Application for Payment and the accompanying data and schedules, that to the best of ENGINEER's knowledge, information and belief:

a. the Work has progressed to the point indicated;

b. the quality of the Work is generally in accordance with the Contract Documents (subject to an evaluation of the Work as a functioning whole prior to or upon Substantial Completion, to the results of any subsequent tests called for in the Contract Documents, to a final determination of quantities and classifications for Unit Price Work under paragraph 9.08, and to any other qualifications stated in the recommendation); and

c. the conditions precedent to CONTRACTOR's being entitled to such payment appear to have been fulfilled in so far as it is ENGINEER's responsibility to observe the Work.

3. By recommending any such payment ENGINEER will not thereby be deemed to have represented that: (i) inspections made to check the quality or the quantity of the Work as it has been performed have been exhaustive, extended to every aspect of the Work in progress, or involved detailed inspections of the Work beyond the responsibilities specifically assigned to ENGINEER in the Contract Documents; or (ii) that there may not be other matters or issues between the parties that might entitle CONTRACTOR to be paid additionally by OWNER or entitle OWNER to withhold payment to CONTRACTOR.

4. Neither ENGINEER's review of CONTRACTOR's Work for the purposes of recommending payments nor ENGINEER's recommendation of any payment, including final payment, will impose responsibility on ENGINEER to supervise, direct, or control the Work or for the means, methods, techniques, sequences, or procedures of construction, or the safety precautions and programs incident thereto, or for CONTRACTOR's failure to comply with Laws and Regulations applicable to CONTRACTOR's performance of the Work. Additionally, said review or recommendation will not impose responsibility on ENGINEER to make any examination to ascertain how or for what purposes CONTRACTOR has used the moneys paid on account of the Contract Price, or to determine that title to any of the Work, materials, or equipment has passed to OWNER free and clear of any Liens.

5. ENGINEER may refuse to recommend the whole or any part of any payment if, in ENGINEER's opinion, it would be incorrect to make the representations to OWNER referred to in paragraph 14.02.B.2. ENGINEER may also refuse to recommend any such payment or, because of subsequently discovered evidence or the results of subsequent inspections or tests,

revise or revoke any such payment recommendation previously made, to such extent as may be necessary in ENGINEER's opinion to protect OWNER from loss because:

- a. the Work is defective, or completed Work has been damaged, requiring correction or replacement;
- b. the Contract Price has been reduced by Written Amendment or Change Orders;
- c. OWNER has been required to correct defective Work or complete Work in accordance with paragraph 13.09; or
- d. ENGINEER has actual knowledge of the occurrence of any of the events enumerated in paragraph 15.02.A.

#### C. *Payment Becomes Due*

1. Ten days after presentation of the Application for Payment to OWNER with ENGINEER's recommendation, the amount recommended will (subject to the provisions of paragraph 14.02.D) become due, and when due will be paid by OWNER to CONTRACTOR.

#### D. *Reduction in Payment*

1. OWNER may refuse to make payment of the full amount recommended by ENGINEER because:

- a. claims have been made against OWNER on account of CONTRACTOR's performance or furnishing of the Work;
- b. Liens have been filed in connection with the Work, except where CONTRACTOR has delivered a specific Bond satisfactory to OWNER to secure the satisfaction and discharge of such Liens;
- c. there are other items entitling OWNER to a set-off against the amount recommended; or
- d. OWNER has actual knowledge of the occurrence of any of the events enumerated in paragraphs 14.02.B.5.a through 14.02.B.5.c or paragraph 15.02.A.

2. If OWNER refuses to make payment of the full amount recommended by ENGINEER, OWNER must give CONTRACTOR immediate written notice (with a copy to ENGINEER) stating the reasons for such action and promptly pay CONTRACTOR any amount remaining after deduction of the amount so withheld.

OWNER shall promptly pay CONTRACTOR the amount so withheld, or any adjustment thereto agreed to by OWNER and CONTRACTOR, when CONTRACTOR corrects to OWNER's satisfaction the reasons for such action.

3. If it is subsequently determined that OWNER's refusal of payment was not justified, the amount wrongfully withheld shall be treated as an amount due as determined by paragraph 14.02.C.1.

#### 14.03 *CONTRACTOR's Warranty of Title*

A. CONTRACTOR warrants and guarantees that title to all Work, materials, and equipment covered by any Application for Payment, whether incorporated in the Project or not, will pass to OWNER no later than the time of payment free and clear of all Liens.

#### 14.04 *Substantial Completion*

A. When CONTRACTOR considers the entire Work ready for its intended use CONTRACTOR shall notify OWNER and ENGINEER in writing that the entire Work is substantially complete (except for items specifically listed by CONTRACTOR as incomplete) and request that ENGINEER issue a certificate of Substantial Completion. Promptly thereafter, OWNER, CONTRACTOR, and ENGINEER shall make an inspection of the Work to determine the status of completion. If ENGINEER does not consider the Work substantially complete, ENGINEER will notify CONTRACTOR in writing giving the reasons therefor. If ENGINEER considers the Work substantially complete, ENGINEER will prepare and deliver to OWNER a tentative certificate of Substantial Completion which shall fix the date of Substantial Completion. There shall be attached to the certificate a tentative list of items to be completed or corrected before final payment. OWNER shall have seven days after receipt of the tentative certificate during which to make written objection to ENGINEER as to any provisions of the certificate or attached list. If, after considering such objections, ENGINEER concludes that the Work is not substantially complete, ENGINEER will within 14 days after submission of the tentative certificate to OWNER notify CONTRACTOR in writing, stating the reasons therefor. If, after consideration of OWNER's objections, ENGINEER considers the Work substantially complete, ENGINEER will within said 14 days execute and deliver to OWNER and CONTRACTOR a definitive certificate of Substantial Completion (with a revised tentative list of items to be completed or corrected) reflecting such changes from the tentative certificate as ENGINEER believes justified after consideration of any objections from OWNER. At the time of delivery of the tentative certificate of Substantial Completion ENGINEER will deliver to OWNER and CONTRACTOR a written recommendation as to division of responsibility.

ties pending final payment between OWNER and CONTRACTOR with respect to security, operation, safety, and protection of the Work, maintenance, heat, utilities, insurance, and warranties and guarantees. Unless OWNER and CONTRACTOR agree otherwise in writing and so inform ENGINEER in writing prior to ENGINEER's issuing the definitive certificate of Substantial Completion, ENGINEER's aforesaid recommendation will be binding on OWNER and CONTRACTOR until final payment.

B. OWNER shall have the right to exclude CONTRACTOR from the Site after the date of Substantial Completion, but OWNER shall allow CONTRACTOR reasonable access to complete or correct items on the tentative list.

#### 14.05 *Partial Utilization*

A. Use by OWNER at OWNER's option of any substantially completed part of the Work which has specifically been identified in the Contract Documents, or which OWNER, ENGINEER, and CONTRACTOR agree constitutes a separately functioning and usable part of the Work that can be used by OWNER for its intended purpose without significant interference with CONTRACTOR's performance of the remainder of the Work, may be accomplished prior to Substantial Completion of all the Work subject to the following conditions.

1. OWNER at any time may request CONTRACTOR in writing to permit OWNER to use any such part of the Work which OWNER believes to be ready for its intended use and substantially complete. If CONTRACTOR agrees that such part of the Work is substantially complete, CONTRACTOR will certify to OWNER and ENGINEER that such part of the Work is substantially complete and request ENGINEER to issue a certificate of Substantial Completion for that part of the Work. CONTRACTOR at any time may notify OWNER and ENGINEER in writing that CONTRACTOR considers any such part of the Work ready for its intended use and substantially complete and request ENGINEER to issue a certificate of Substantial Completion for that part of the Work. Within a reasonable time after either such request, OWNER, CONTRACTOR, and ENGINEER shall make an inspection of that part of the Work to determine its status of completion. If ENGINEER does not consider that part of the Work to be substantially complete, ENGINEER will notify OWNER and CONTRACTOR in writing giving the reasons therefor. If ENGINEER considers that part of the Work to be substantially complete, the provisions of paragraph 14.04 will apply with respect to certification of Substantial Completion of that part of the Work and the division of responsibility in respect thereof and access thereto.

2. No occupancy or separate operation of part of the Work may occur prior to compliance with the requirements of paragraph 5.10 regarding property insurance.

#### 14.06 *Final Inspection*

A. Upon written notice from CONTRACTOR that the entire Work or an agreed portion thereof is complete, ENGINEER will promptly make a final inspection with OWNER and CONTRACTOR and will notify CONTRACTOR in writing of all particulars in which this inspection reveals that the Work is incomplete or defective. CONTRACTOR shall immediately take such measures as are necessary to complete such Work or remedy such deficiencies.

#### 14.07 *Final Payment*

##### A. *Application for Payment*

1. After CONTRACTOR has, in the opinion of ENGINEER, satisfactorily completed all corrections identified during the final inspection and has delivered, in accordance with the Contract Documents, all maintenance and operating instructions, schedules, guarantees, Bonds, certificates or other evidence of insurance certificates of inspection, marked-up record documents (as provided in paragraph 6.12), and other documents, CONTRACTOR may make application for final payment following the procedure for progress payments.

2. The final Application for Payment shall be accompanied (except as previously delivered) by: (i) all documentation called for in the Contract Documents, including but not limited to the evidence of insurance required by subparagraph 5.04.B.7; (ii) consent of the surety, if any, to final payment; and (iii) complete and legally effective releases or waivers (satisfactory to OWNER) of all Lien rights arising out of or Liens filed in connection with the Work.

3. In lieu of the releases or waivers of Liens specified in paragraph 14.07.A.2 and as approved by OWNER, CONTRACTOR may furnish receipts or releases in full and an affidavit of CONTRACTOR that: (i) the releases and receipts include all labor, services, material, and equipment for which a Lien could be filed; and (ii) all payrolls, material and equipment bills, and other indebtedness connected with the Work for which OWNER or OWNER's property might in any way be responsible have been paid or otherwise satisfied. If any Subcontractor or Supplier fails to furnish such a release or receipt in full, CONTRACTOR may furnish a Bond or other collateral satisfactory to OWNER to indemnify OWNER against any Lien.



## B. *Review of Application and Acceptance*

1. If, on the basis of ENGINEER's observation of the Work during construction and final inspection, and ENGINEER's review of the final Application for Payment and accompanying documentation as required by the Contract Documents, ENGINEER is satisfied that the Work has been completed and CONTRACTOR's other obligations under the Contract Documents have been fulfilled, ENGINEER will, within ten days after receipt of the final Application for Payment, indicate in writing ENGINEER's recommendation of payment and present the Application for Payment to OWNER for payment. At the same time ENGINEER will also give written notice to OWNER and CONTRACTOR that the Work is acceptable subject to the provisions of paragraph 14.09. Otherwise, ENGINEER will return the Application for Payment to CONTRACTOR, indicating in writing the reasons for refusing to recommend final payment, in which case CONTRACTOR shall make the necessary corrections and resubmit the Application for Payment.

## C. *Payment Becomes Due*

1. Thirty days after the presentation to OWNER of the Application for Payment and accompanying documentation, the amount recommended by ENGINEER will become due and, when due, will be paid by OWNER to CONTRACTOR.

### 14.08 *Final Completion Delayed*

A. If, through no fault of CONTRACTOR, final completion of the Work is significantly delayed, and if ENGINEER so confirms, OWNER shall, upon receipt of CONTRACTOR's final Application for Payment and recommendation of ENGINEER, and without terminating the Agreement, make payment of the balance due for that portion of the Work fully completed and accepted. If the remaining balance to be held by OWNER for Work not fully completed or corrected is less than the retainage stipulated in the Agreement, and if Bonds have been furnished as required in paragraph 5.01, the written consent of the surety to the payment of the balance due for that portion of the Work fully completed and accepted shall be submitted by CONTRACTOR to ENGINEER with the Application for such payment. Such payment shall be made under the terms and conditions governing final payment, except that it shall not constitute a waiver of Claims.

### 14.09 *Waiver of Claims*

A. The making and acceptance of final payment will constitute:

1. a waiver of all Claims by OWNER against CONTRACTOR, except Claims arising from unsettled Liens, from defective Work appearing after final inspection pursuant to paragraph 14.06, from failure to comply with the Contract Documents or the terms of any special guarantees specified therein, or from CONTRACTOR's continuing obligations under the Contract Documents; and

2. a waiver of all Claims by CONTRACTOR against OWNER other than those previously made in writing which are still unsettled.

## ARTICLE 15 - SUSPENSION OF WORK AND TERMINATION

---

### 15.01 *OWNER May Suspend Work*

A. At any time and without cause, OWNER may suspend the Work or any portion thereof for a period of not more than 90 consecutive days by notice in writing to CONTRACTOR and ENGINEER which will fix the date on which Work will be resumed. CONTRACTOR shall resume the Work on the date so fixed. CONTRACTOR shall be allowed an adjustment in the Contract Price or an extension of the Contract Times, or both, directly attributable to any such suspension if CONTRACTOR makes a Claim therefor as provided in paragraph 10.05.

### 15.02 *OWNER May Terminate for Cause*

A. The occurrence of any one or more of the following events will justify termination for cause:

1. CONTRACTOR's persistent failure to perform the Work in accordance with the Contract Documents (including, but not limited to, failure to supply sufficient skilled workers or suitable materials or equipment or failure to adhere to the progress schedule established under paragraph 2.07 as adjusted from time to time pursuant to paragraph 6.04);

2. CONTRACTOR's disregard of Laws or Regulations of any public body having jurisdiction;

3. CONTRACTOR's disregard of the authority of ENGINEER; or

4. CONTRACTOR's violation in any substantial way of any provisions of the Contract Documents.

B. If one or more of the events identified in paragraph 15.02.A occur, OWNER may, after giving CONTRACTOR (and the surety, if any) seven days written notice, terminate

the services of CONTRACTOR, exclude CONTRACTOR from the Site, and take possession of the Work and of all CONTRACTOR's tools, appliances, construction equipment, and machinery at the Site, and use the same to the full extent they could be used by CONTRACTOR (without liability to CONTRACTOR for trespass or conversion), incorporate in the Work all materials and equipment stored at the Site or for which OWNER has paid CONTRACTOR but which are stored elsewhere, and finish the Work as OWNER may deem expedient. In such case, CONTRACTOR shall not be entitled to receive any further payment until the Work is finished. If the unpaid balance of the Contract Price exceeds all claims, costs, losses, and damages (including but not limited to all fees and charges of engineers, architects, attorneys, and other professionals and all court or arbitration or other dispute resolution costs) sustained by OWNER arising out of or relating to completing the Work, such excess will be paid to CONTRACTOR. If such claims, costs, losses, and damages exceed such unpaid balance, CONTRACTOR shall pay the difference to OWNER. Such claims, costs, losses, and damages incurred by OWNER will be reviewed by ENGINEER as to their reasonableness and, when so approved by ENGINEER, incorporated in a Change Order. When exercising any rights or remedies under this paragraph OWNER shall not be required to obtain the lowest price for the Work performed.

C. Where CONTRACTOR's services have been so terminated by OWNER, the termination will not affect any rights or remedies of OWNER against CONTRACTOR then existing or which may thereafter accrue. Any retention or payment of moneys due CONTRACTOR by OWNER will not release CONTRACTOR from liability.

#### 15.03 *OWNER May Terminate For Convenience*

A. Upon seven days written notice to CONTRACTOR and ENGINEER, OWNER may, without cause and without prejudice to any other right or remedy of OWNER, elect to terminate the Contract. In such case, CONTRACTOR shall be paid (without duplication of any items):

1. for completed and acceptable Work executed in accordance with the Contract Documents prior to the effective date of termination, including fair and reasonable sums for overhead and profit on such Work;

2. for expenses sustained prior to the effective date of termination in performing services and furnishing labor, materials, or equipment as required by the Contract Documents in connection with uncompleted Work, plus fair and reasonable sums for overhead and profit on such expenses;

3. for all claims, costs, losses, and damages (including but not limited to all fees and charges of

engineers, architects, attorneys, and other professionals and all court or arbitration or other dispute resolution costs) incurred in settlement of terminated contracts with Subcontractors, Suppliers, and others; and

4. for reasonable expenses directly attributable to termination.

B. CONTRACTOR shall not be paid on account of loss of anticipated profits or revenue or other economic loss arising out of or resulting from such termination.

#### 15.04 *CONTRACTOR May Stop Work or Terminate*

A. If, through no act or fault of CONTRACTOR, the Work is suspended for more than 90 consecutive days by OWNER or under an order of court or other public authority, or ENGINEER fails to act on any Application for Payment within 30 days after it is submitted, or OWNER fails for 30 days to pay CONTRACTOR any sum finally determined to be due, then CONTRACTOR may, upon seven days written notice to OWNER and ENGINEER, and provided OWNER or ENGINEER do not remedy such suspension or failure within that time, terminate the Contract and recover from OWNER payment on the same terms as provided in paragraph 15.03. In lieu of terminating the Contract and without prejudice to any other right or remedy, if ENGINEER has failed to act on an Application for Payment within 30 days after it is submitted, or OWNER has failed for 30 days to pay CONTRACTOR any sum finally determined to be due, CONTRACTOR may, seven days after written notice to OWNER and ENGINEER, stop the Work until payment is made of all such amounts due CONTRACTOR, including interest thereon. The provisions of this paragraph 15.04 are not intended to preclude CONTRACTOR from making a Claim under paragraph 10.05 for an adjustment in Contract Price or Contract Times or otherwise for expenses or damage directly attributable to CONTRACTOR's stopping the Work as permitted by this paragraph.

### ARTICLE 16 - DISPUTE RESOLUTION

---

#### 16.01 *Methods and Procedures*

A. Dispute resolution methods and procedures, if any, shall be as set forth in the Supplementary Conditions. If no method and procedure has been set forth, and subject to the provisions of paragraphs 9.09 and 10.05, OWNER and CONTRACTOR may exercise such rights or remedies as either may otherwise have under the Contract Documents or by Laws or Regulations in respect of any dispute.

## ARTICLE 17 - MISCELLANEOUS

---

### 17.01 *Giving Notice*

A. Whenever any provision of the Contract Documents requires the giving of written notice, it will be deemed to have been validly given if delivered in person to the individual or to a member of the firm or to an officer of the corporation for whom it is intended, or if delivered at or sent by registered or certified mail, postage prepaid, to the last business address known to the giver of the notice.

### 17.02 *Computation of Times*

A. When any period of time is referred to in the Contract Documents by days, it will be computed to exclude the first and include the last day of such period. If the last day of any such period falls on a Saturday or Sunday or on a day made a legal holiday by the law of the applicable jurisdiction, such day will be omitted from the computation.

### 17.03 *Cumulative Remedies*

A. The duties and obligations imposed by these General Conditions and the rights and remedies available hereunder to the parties hereto are in addition to, and are not to be construed in any way as a limitation of, any rights and remedies available to any or all of them which are otherwise imposed or available by Laws or Regulations, by special warranty or guarantee, or by other provisions of the Contract Documents, and the provisions of this paragraph will be as effective as if repeated specifically in the Contract Documents in connection with each particular duty, obligation, right, and remedy to which they apply.

### 17.04 *Survival of Obligations*

A. All representations, indemnifications, warranties, and guarantees made in, required by, or given in accordance with the Contract Documents, as well as all continuing obligations indicated in the Contract Documents, will survive final payment, completion, and acceptance of the Work or termination or completion of the Agreement.

### 17.05 *Controlling Law*

A. This Contract is to be governed by the law of the state in which the Project is located.

THIS IS SUPPLEMENT TO AND BECOMES PART OF:

SECTION 00800

SUPPLEMENTARY CONDITIONS

NOTE: The following paragraph is modified, corrected, added to, or deleted as follows:

1. On Page 00800-2, in the last line under Article 1, delete the following: Division 1 through Division 3. Replace with the following: Division 1 through Division 3 and Division 13.



SECTION 00800

SUPPLEMENTARY CONDITIONS

TABLE OF CONTENTS

<u>Article Number</u>	<u>Title</u>
1	DEFINITIONS AND TERMINOLOGY
2	PRELIMINARY MATTERS
3	CONTRACT DOCUMENTS: INTENT, AMENDING, REUSE
4	AVAILABILITY OF LANDS; SUBSURFACE AND PHYSICAL CONDITIONS; REFERENCE POINTS
5	BONDS AND INSURANCE
6	CONTRACTOR'S RESPONSIBILITIES
8	OWNER'S RESPONSIBILITIES
9	ENGINEER'S STATUS DURING CONSTRUCTION
11	COST OF THE WORK; CASH ALLOWANCES; UNIT PRICE WORK
12	CHANGE OF CONTRACT PRICE; CHANGE OF CONTRACT TIMES
13	TESTS AND INSPECTIONS; CORRECTION, REMOVAL OR ACCEPTANCE OF DEFECTIVE WORK
14	PAYMENTS TO CONTRACTOR AND COMPLETION
15	SUSPENSION OF WORK AND TERMINATION
17	MISCELLANEOUS

## SUPPLEMENTARY CONDITIONS

### AMENDMENTS TO GENERAL CONDITIONS

These Supplementary Conditions amend or supplement the Standard General Conditions of the Construction Contract (No. 1910-8, 1996 edition) and other provisions of the Contract Documents as indicated below. All provisions which are not so amended or supplemented remain in full force and effect.

#### ARTICLE 1. DEFINITIONS AND TERMINOLOGY

Add the following language at the beginning of definition 1.01 A.12 entitled "Contract Documents" in the General Conditions:

"The Advertisement for Bids, Instructions to Bidders, State Regulations, ..."

Delete the words "The individual or entity named as such in the Agreement" in 1.01.A.19 and insert the following in their place:

"The individual or entity duly appointed by the Owner to undertake the duties and powers herein assigned to the Engineer, acting either directly or through duly appointed representatives."

Delete the words "and who is identified as such in the Supplementary Conditions" at the end of definition 1.01 A.20, entitled "ENGINEER'S Consultant."

Delete definition 1.01 A.41 entitled "Specifications" in the General Conditions in its entirety and insert the following in its place:

"Sections included under Division 1 through Division 3 of the Contract Documents."

#### ARTICLE 2. PRELIMINARY MATTERS

##### SC-2.03

Add paragraph 2.03B:

Notwithstanding the time limitations provided in paragraph 2.03A, the OWNER may desire to commence the Contract Times later than the sixtieth day after the bid opening. The OWNER and CONTRACTOR, upon mutual agreement, may extend the commencement of the Contract Times to any date that they elect. OWNER must obtain CONTRACTOR's approval for extending the time beyond the dates/times stated in the Contract Documents.

##### SC-2.05

Delete paragraph 2.05C of the General Conditions in its entirety and insert the following in its place:

"C. Evidence of Insurance: CONTRACTOR shall deliver to OWNER, with a copy to the ENGINEER, Certificates of Insurance within 10 days after receipt of the notice of the acceptance of bid (and other evidence requested by OWNER) which CONTRACTOR is required to purchase and maintain in accordance with the requirements of Article 5."

### ARTICLE 3. CONTRACT DOCUMENTS: INTENT, AMENDING, REUSE

#### SC-3.01

Add the following sentence at the end of Paragraph 3.01A of the General Conditions:

"...by all. Each and every provision of law and clause required by law to be inserted in these Contract Documents shall be deemed to be inserted herein, and they shall be read and enforced as though it were included herein, and if through mistake or otherwise, any such provision is not inserted, or if not correctly inserted, then upon the application of either party, the Contract Documents shall forthwith be physically amended to make such insertion."

### ARTICLE 4. AVAILABILITY OF LANDS; SUBSURFACE AND PHYSICAL CONDITIONS; REFERENCE POINTS

#### SC-4.02

Delete the term "Supplementary Conditions" of paragraph 4.02 A of the General Conditions and replace it with "Contract Documents".

#### SC-4.04

Change "of" to "or" on line 6 of paragraph 4.04 B.2 of the General Conditions.

Delete the following words from lines 8 and 9 of paragraph 4.04 B.2 of the General Conditions:

"...or not shown or indicated with reasonable accuracy..."

#### SC-4.05

Add a new paragraph immediately after paragraph 4.05A of the General Conditions which is to read as follows:

"B. ENGINEER may check the lines, elevations and reference marks set by CONTRACTOR, and CONTRACTOR shall correct any errors disclosed by such check. Such a check shall not be considered as approval of CONTRACTOR's work and shall not relieve CONTRACTOR of the responsibility for construction of the entire Work in accordance with the Contract Documents. CONTRACTOR shall furnish personnel to assist ENGINEER in checking lines and grades."



SC-4.06

Delete the term Supplementary Conditions in paragraph 4.06A of the General Conditions and replace it with "Contract Documents".

Add the following sentences at the end of paragraph 4.06A of the General Conditions:

"...Contract Documents. Responsibilities of the CONTRACTOR with regard to removal and disposal of hazardous materials and substances on the project are described in detail in these Contract Documents. The CONTRACTOR, who may act as OWNER'S agent, and all SUBCONTRACTORS are responsible to transport all hazardous materials and to handle and dispose of all such material in accordance with local, state and federal regulations and will ensure proper material disposal at a facility licensed to receive such material."

ARTICLE 5. BONDS AND INSURANCE

NOTICE TO CONTRACTOR:

1. Proof of Insurance coverage shall be furnished to the OWNER in accordance with the schedule for submittal of Bonds and Agreements.
2. Additionally refer to Article 2. PRELIMINARY MATTERS, Paragraph SC-2.05.C

SC-5.01

Insert these sentences following SC-5.01.A: The Surety Company providing the bonds shall have a rating of A or better within the Best Key Rating Guide and be licensed by the Massachusetts Division of Insurance. The Contractor shall pay the premiums for such Bonds.

SC-5.03

Delete the second sentence in paragraph 5.03A of the General Conditions, which begins "OWNER shall deliver to...."

SC-5.04

The limits of liability for the insurance required by paragraph 5.04A of the General Conditions shall provide coverage for not less than the following amounts or greater where required by law:

5.04 A.1 and 5.04 A.2 Workers' Compensation.

- |     |                                   |                               |
|-----|-----------------------------------|-------------------------------|
| (1) | Worker's Compensation per         | Statutory Requirements        |
| (2) | Coverage B - Employer's Liability | \$100,000/\$500,000/\$100,000 |

5.04 A.3, 5.04 A.4 and 5.04 A.5 Commercial General Liability Limits shall include Coverage for independent Contractors, Personal Injury, Owners and Contractors Protective Liability, Explosion, Underground and Collapse, Broad Form Property Damage, and Blanket Contractual per location/project endorsement

Commercial General Liability	\$1,000,000/\$2,000,000
Products/completed Operations	\$2,000,000 Aggregate

5.04 A.6 Automobile Liability for owned, hired and non-owned vehicles:

(1) Bodily injury:	\$1,000,000	Combined single limit
(2) Property damage	\$1,000,000	Combined single limit

A. Engineer and Owner shall be named as Additional Insured, and so stated on contractors General Liability and Umbrella Liability certificates of insurance.

The Contractual Liability required by paragraph 5.04B.4 of the General Conditions shall provide coverage for not less than the following amounts:

(1) Bodily injury:	\$1,000,000	Each occurrence
	\$1,000,000	Annual aggregate
(2) Property damage, including explosion, collapse and underground coverage:	\$1,000,000	Each occurrence
	\$1,000,000	Annual aggregate

SC-5.04

Add two new paragraphs immediately after paragraph 5.04B of the General Conditions which are to read as follows:

“C. The CONTRACTOR shall also provide:

1. CONTRACTOR shall, as a minimum, purchase and maintain excess liability insurance in the umbrella form with a combined single limit of not less than \$5,000,000 per claim and in the aggregate. Evidence of such excess liability shall be delivered to OWNER in accordance with paragraph 2.05C in the form of a certificate indicating the policy numbers and limits of liability of all underlying insurance.

- A. General Liability, Workers' Compensation, Automobile Liability and Umbrella Liability Policies will contain waivers of subrogation in favor of the Engineer and Owner.
2. If the aggregate limits of liability indicated in CONTRACTOR' insurance provided in accordance with paragraphs 5.03 and 5.04 are not sufficient to cover all claims for damages arising from his operations under this Contract and from any other work performed by him or if policies of insurance do not provide that the aggregate limits of liability for bodily injury and property damage apply to each contract or project separately, CONTRACTOR shall have such policies amended so that the aggregate limits of liability required by this Contract will be available to cover all claims for damages due to operations under this Contract."

SC-5.05

Delete paragraph 5.05 of the General Conditions in its entirety.

SC-5.06

Delete Paragraph 5.06 A of the General Conditions in its entirety and insert the following in its place:

- "A. CONTRACTOR shall purchase and maintain, until final payment, property insurance upon the Work at the site in an amount equal to the total bid price for the completed construction. This insurance shall include the interests of OWNER, CONTRACTOR, Subcontractors, ENGINEER and ENGINEER'S consultants in the Work, shall insure against the perils of fire and extended coverage, shall include "all risk" insurance for physical loss and damage including theft, vandalism and malicious mischief, collapse and water damage, and shall include damages, losses and expenses rising out of or resulting from any insured loss or incurred in the repair or replacement of any insured property (including but not limited to fees and charges of engineers, architects, attorneys and other professionals). This insurance shall be provided on the completed value form. If not covered under the "all risk" insurance or otherwise provided in these Supplementary Conditions, CONTRACTOR shall purchase and maintain similar property insurance on portions of the Work stored on and off the site or in transit when such portions of the Work are to be included in an Application for Payment." A \$20,000 deductible shall be acceptable. Any other deductible amount shall be approved in advance by the OWNER and any deductible amount shall be borne by the CONTRACTOR.

Delete paragraph 5.06B of the General Conditions in its entirety.

Delete Paragraph 5.06C of the General Conditions in its entirety and insert the following in its place:

- "C. All the policies of insurance (or the certificates or other evidence thereof) required to be purchased and maintained by CONTRACTOR in accordance with paragraphs 5.06 will contain a provision or endorsement that the coverage afforded will not be canceled or materially changed or renewal refused until at least thirty days' prior written notice has been

given to OWNER by certified mail and will contain waiver provisions in accordance with paragraph 5.07B. The words "Endeavor to" shall be struck from the Certificate Of Insurance in the Cancellation Statement"

Delete paragraph 5.06D of the General Conditions in its entirety.

Delete paragraph 5.06E of the General Conditions in its entirety.

SC-5.07

Amend the last sentence of paragraph 5.07A of the General Conditions by striking out the words "held by OWNER as trustee or." As so amended, paragraph 5.07A remains in effect.

SC-5.08

Delete paragraph 5.08A of the General Conditions in its entirety.

Delete paragraph 5.08B of the General Conditions in its entirety.

SC-5.09

Delete paragraph 5.09A of the General Conditions in its entirety and insert the following in its place:

"A. If OWNER has any objection to the coverage afforded by or other provisions of the insurance required to be purchased and maintained by CONTRACTOR in accordance with this Article 5 on the basis of its not complying with the Contract Documents, OWNER will notify CONTRACTOR in writing thereof within thirty days of the date of delivery of such certificates to OWNER in accordance with paragraph 2.05C. CONTRACTOR will provide such additional information in respect of insurance provided by him as OWNER may reasonably request."

## ARTICLE 6. CONTRACTOR'S RESPONSIBILITIES

SC-6.01

Delete paragraph 6.01B of the General Conditions in its entirety and replace with the following:

"B. At the site of the Work the CONTRACTOR shall employ a full-time construction superintendent or foreman who shall have full authority to act for the CONTRACTOR. It is understood that such representative shall be acceptable to the ENGINEER and shall be one who will be continued in the capacity for the particular job involved unless the representative ceases to be on the CONTRACTOR's payroll. If at any time during the Work the representative is deemed by the ENGINEER to be no longer acceptable, the representative shall be promptly replaced by the CONTRACTOR. All communications to the superintendent shall be as binding as if given to the CONTRACTOR."

SC-6.04

Add the following paragraph after paragraph 6.04A.2 of the General Conditions:

"B. The CONTRACTOR's resident superintendent shall attend monthly progress meetings at the site of the work with the ENGINEER and others as appropriate to review schedule status and such other pertinent subjects as may be listed on the agenda by the ENGINEER."

SC-6.17

In paragraph 6.17 E.1 of the General Conditions, delete the word "timely" from the first line.

SC-6.20

Delete paragraph 6.20A of the General Conditions in its entirety and replace with the following:

"A. To the fullest extent permitted by law, the CONTRACTOR shall indemnify and hold harmless the OWNER, the ENGINEER, ENGINEER's consultants, and any of their officers, directors, employees, agents, affiliates, subsidiaries and partners from and against all claims, damages, losses and expenses, including but not limited to attorney's fees, arising out of or resulting from the performance of the Work, provided that such claim, damage, loss or expense is attributable to bodily injury, sickness, disease or death, or to injury to or destruction of tangible property (other than the Work itself) including loss of use resulting therefrom, but only to the extent caused in whole or in part by acts or omissions of the CONTRACTOR, a subcontractor, anyone directly or indirectly employed by them or anyone for whose acts they may be liable, regardless of whether or not such claim, damage, loss or expense is caused in part by a party indemnified hereunder. Such obligation shall apply to any such claims, damages, losses and expenses which arise and/or are incurred by any person or entity either during the performance of the Work and/or after completion of construction. Nothing in this paragraph shall be construed to negate, abridge, or reduce other rights or obligations of indemnity or contribution which would otherwise exist as to a party or person indemnified hereunder. CONTRACTOR hereby assumes the responsibility and liability for injury to or death of any and all persons, including the CONTRACTOR's employees, and for any and all damage to property caused by, resulting from, or arising out of any act, omission or neglect on the part of the CONTRACTOR, or of any Subcontractor or of anyone directly or indirectly employed by any of them or of anyone for whose acts, any of them may be liable. The Contractor hereby acknowledges its obligation under the foregoing paragraph to indemnify the Engineer and Owner against judgements suffered because of the contractor's work and to assume the cost of defending the Engineer and Owner against claims as described in the foregoing paragraph."

Delete paragraph 6.20C of the General Conditions in its entirety.

## ARTICLE 8. OWNER'S RESPONSIBILITIES

SC-8.06

Delete paragraph 8.06A of the General Conditions in its entirety.

## ARTICLE 9. ENGINEER'S STATUS DURING CONSTRUCTION

### SC-9.01

Add a new paragraph 9.01B after paragraph 9.01A of the General Conditions, which is to read as follows:

"B. Nothing contained in the Contract Documents shall be construed to create a contractual relationship of any kind (1) between the ENGINEER and CONTRACTOR, (2) between the OWNER and a Subcontractor or Subcontractors, or (3) between any person or entities other than the OWNER and CONTRACTOR. The ENGINEER shall, however, be entitled to performance and enforcement of obligations under the CONTRACT DOCUMENTS intended to facilitate performance of the ENGINEER'S duties."

## ARTICLE 11. COST OF THE WORK; CASH ALLOWANCES; UNIT PRICE WORK

Delete Article 11 of the General Conditions in its entirety and replace with the following:

"A. The unit price of an item of Unit Price work shall be subject to reevaluation and adjustment under the following conditions:

(1) If the total extended bid price [Estimated Quantity times the Bid Unit Price] of a particular item of Unit Price Work amounts to 5 percent or more of the Original Contract Price and the variation in the quantity of the particular item of Unit Price Work performed by CONTRACTOR differs by more than 15 percent from the estimated quantity of such item indicated in the Agreement;  
and

(2) If there is no corresponding adjustment with respect to any other item of work; and

(3) If CONTRACTOR believes that CONTRACTOR has incurred additional expense as a result thereof, CONTRACTOR may make a claim for an adjustment in the Contract Price in accordance with Article 11 if the parties are unable to agree as to the effect of any such variations in the quantity of Unit Price Work performed. If OWNER believes that the quantity variation entitles OWNER to an adjustment in the unit price, OWNER shall be entitled to an adjustment in the unit price in an amount determined by the ENGINEER. ENGINEER shall not be liable in connection with any determination relating to adjustments which is rendered in good faith."

## ARTICLE 12. CHANGE OF CONTRACT PRICE; CHANGE OF CONTRACT TIMES

### SC-12.06

Add the following new paragraphs after paragraph 12.06 of the General Conditions:

"12.07 Liquidated Damages:

05/17/2006

00800-9

- A. If the CONTRACTOR shall neglect, fail or refuse to complete the work within the time herein specified, or any proper extension thereof granted by the OWNER, then the CONTRACTOR does hereby agree, as a part consideration for the awarding of this Contract, to pay to the OWNER the amount specified in the Contract, not as a penalty but as liquidated damages for such breach of contract as hereinafter set forth, for each and every calendar day that the Contract shall be in default after the time stipulated in the Contract for completing the work. Such damages may be retained from time to time by the OWNER from progress payments or any amounts owing to the CONTRACTOR, or otherwise collected.
- B. The said amount is fixed and agreed upon by and between the CONTRACTOR and the OWNER because of the impracticability and extreme difficulty of fixing and ascertaining the actual damages the OWNER would in such event sustain, and said amount is agreed to be the amount of damages which the OWNER would sustain and said amount shall be retained from time to time by the OWNER from current periodical estimates.
- C. It is further agreed that time is of the essence of each and every portion of this Contract and of the specifications wherein as definite and certain length of times if fixed for the performance of any act whatsoever; and where under the Contract an additional time is allowed for the completion of any work, the new time limit fixed by such extension shall be of the essence of this Contract. Provided that the CONTRACTOR shall not be charged with liquidated damages of any excess cost when the OWNER determines that the CONTRACTOR is without fault and the CONTRACTOR's reasons for the time extension are acceptable to the OWNER; Provided, further, that the CONTRACTOR shall not be charged with liquidated damages or any excess cost when the delay in completion of the work is due:
- 1) to any preference, priority or allocation order duly issued by the Government;
  - 2) to unforeseeable cause beyond the control and without the fault or negligence of the CONTRACTOR, including, but not restricted to, acts of God, or of the public enemy, acts of the OWNER, acts of another CONTRACTOR in the performance of a contract with the OWNER, fires, floods, epidemics, quarantine restrictions, strikes, freight embargoes, and severe weather; and
  - 3) to any delays of subcontractors or suppliers occasioned by any of the causes specified in subsections C (1) and C (2) above;
- D. Provided, further, that the CONTRACTOR shall, within thirty (30) days from the beginning of such delay, unless the OWNER shall grant a further period of time prior to the date of final settlement of the Contract, notify the OWNER, in writing, of the causes of the delay, who shall ascertain the facts and extent of the delay and notify the CONTRACTOR within a reasonable time of its decision in the matter."

ARTICLE 13. TESTS AND INSPECTIONS; CORRECTION, REMOVAL OR ACCEPTANCE OF DEFECTIVE WORK

SC-13.07

Delete paragraph 13.07A of the General Conditions and insert the following in its place:

- “A. If within one year after the date of Substantial Completion or such longer period of time as may be prescribed by Laws or Regulations or by the terms of any applicable special guarantee required by the Contract Documents or by any specific provision of the Contract Documents, any work is found to be defective, CONTRACTOR shall promptly, without cost to OWNER and in accordance with OWNER's written instructions: (i) correct such defective work, or, if it has been rejected by OWNER, remove it from the site and replace it with work that is not defective, and (ii) satisfactorily correct or remove and replace any damage to other work or the work of others therefrom. If CONTRACTOR does not begin the repairs within ten (10) days of receipt of written notification and promptly comply with the terms of OWNER's written instructions, or in an emergency where delay would cause serious risk, loss or damage, OWNER may have the defective work corrected or the rejected work removed and replaced, and all claims, costs, losses and damages caused by or resulting from such removal and replacement (including but not limited to all costs of repair or replacement of work of others) will be paid by CONTRACTOR.”

SC-13.09

Revise paragraph 13.09A of the General Conditions

- A. Delete the word “seven” and replace it with the word “ten” so that it reads “after ten days written notice to CONTRACTOR.”

#### ARTICLE 14. PAYMENTS TO CONTRACTOR AND COMPLETION

SC-14.02

Delete paragraph 14.02A.3 and insert the following in its place:

- “3. Retainage with respect to progress payments will be five percent or, if stipulated, the maximum allowed by law.”

Add Paragraph 4. to read as follows:

- “4. The CONTRACTOR shall submit Weekly Payroll Records Report and Statement of Compliance verifying compliance with the Minimum Prevailing Wage Law, MGL ch. 149, Sections 26-27H. These Statements of Compliance shall be submitted as a condition of payment for work performed during the period the reports apply.”

SC-14.03

Delete paragraph 14.03A in its entirety and insert the following in its place:



"A. CONTRACTOR warrants and guarantees that title to all work, material and equipment covered by any Application for Payment, whether incorporated in the Project or not, will pass to OWNER no later than at the time of Application for Payment free and clear of all liens. CONTRACTOR shall provide written transfer of title and a certified paid invoice provided by the supplier."

## ARTICLE 15. SUSPENSION OF WORK AND TERMINATION

### SC-15.02

Add a new paragraph immediately after paragraph 15.02 A.4 of the General Conditions which is to read as follows:

"5. If the Work to be done under this Contract shall be abandoned, or if this Contract or any part thereof shall be sublet, without the previous written consent of OWNER, or if the contract or any claim thereunder shall be assigned by CONTRACTOR otherwise than as herein specified;"

## ARTICLE 17. MISCELLANEOUS

### SC-17.06, 17.07, 17.08, 17.09

Add the following new paragraphs after paragraph 17.05 of the General Conditions:

"17.06 Assignment:

A. The CONTRACTOR shall not assign the whole or any part of this Contract or any moneys due or to become due hereunder until thirty (30) days prior notice in writing has been given to the OWNER of the intention to assign, which notice shall state the identity and address of the prospective assignee. No assignment shall be made without the OWNER's prior written consent. Such consent shall not be unreasonably withheld. In case the CONTRACTOR assigns all or any part of the moneys due or to become due under this Contract, the instrument of assignment shall contain a clause substantially to the effect that it is agreed that the right of the assignee in and to any moneys due or to become due to the CONTRACTOR shall be subject to prior claims of all persons, firms and corporations of services rendered or materials supplied for the performance of the work called for in this Contract."

### 17.07 Liability

It is understood and agreed that members of the OWNER or the ENGINEER or any agent or employees of the OWNER signing this Agreement shall not be personally liable hereunder for any action incurred in connection with this Agreement.

### 17.08 State Statutes and Regulations

05/17/2006

00800-12

See Section 00830 for further modifications of the General Conditions due to state statutes and regulations.

#### 17.09 Severability

If any provision of this Agreement shall be invalid or unenforceable to any extent or in any application, then the remainder of this Agreement and of such terms and conditions, except to such extent or in such application, shall not be affected thereby, and each and every term and condition of this Agreement shall be valid and enforced to the fullest extent and in the broadest application permitted by law."

END OF SECTION

O:\Arlington MA\2060467 - YEAR # 1 DESIGN\SPECIFICATIONS\00800 SUPPLEMENTARY CONDITIONS-TOC.doc



THIS IS SUPPLEMENT TO AND BECOMES PART OF:

SECTION 00830

STATE STATUTES AND REGULATIONS  
COMMONWEALTH OF MASSACHUSETTS

NOTE: The following paragraph is modified, corrected, added to, or deleted as follows:

1. On Page 00830-7, delete Item 8 - Access to Work in its entirety.



SECTION 00830

STATE STATUTES AND REGULATIONS  
COMMONWEALTH OF MASSACHUSETTS

A. REVISIONS TO GENERAL CONDITIONS

1. Definitions
2. Subsurface Conditions Found Different
3. Subcontracting
4. Permits
5. Contractor Records
6. Massachusetts Sales and Use Tax
7. Clarifications and Interpretations
8. Change of Contract Price
9. Payments
10. Suspension of Work and Termination
11. Labor Classification and Minimum Wage Rates

B. OTHER REGULATORY REQUIREMENTS

1. Working Hours
2. Special Provisions for Minority/Women Business Enterprises and Equal Employment Opportunity Anti-Discrimination and Affirmative Action Program.
3. DEP Community Sound Level Criteria
4. OSHA 10 Hour Certification Requirements
- \*\*5. Easements and Right-of-Way
- \*\*6. Record Drawings
- \*\*7. Pipe Testing
- \*\*8. Access to work
- \*\*9. Documentation to Substantiate Quantities
- \*\*10. Payment for Rock Excavation
- \*\*11. Experience of Equipment or Material Manufacturer

\*\* Use only for projects funded (or partially funded) by the Commonwealth.

ATTACHMENT A

Wage Rates

ATTACHMENT B

Excerpts from Chapter 149, Chapter 30 and Chapter 82 of the Massachusetts General Law

ATTACHMENT C

Change Orders

\*ATTACHMENT D

Special Provisions for Minority/Women Business Enterprises and the Commonwealth of Massachusetts Supplemental Equal Employment Opportunity Anti-Discrimination and Affirmative Action Program.

A. REVISIONS TO GENERAL CONDITIONS:

1. Definitions

The term "AWARDING AUTHORITY," as used herein, shall be considered to be synonymous with the term "OWNER," described in definition 1.01 A.30.

Delete definition 1.01 A.43 entitled "Substantial Completion" in the General Conditions in its entirety and insert the following in its place:

"Substantial Completion shall be interpreted in accordance with Massachusetts General Law Chapter 30, Section 39G or 39K as appropriate."

2. Subsurface Conditions Found Different

Add the following sentence to the end of paragraph 4.03A of the General Conditions:

"...to do so. Adjustments resulting from subsurface or latent physical conditions will be in accordance with Massachusetts General Law Chapter 30, Section 39N."

3. Subcontracting

Add the following language at the end of paragraph 6.06F of the General Conditions:

"Except as required otherwise by Massachusetts General Law Chapter 149, Section 44F, for Work governed by Chapter 149, sections 44A through 44H.

4. Permits

Delete paragraph 6.08A of the General Conditions in its entirety and insert the following in its place:

"A. The AWARDING AUTHORITY shall be responsible for identifying and obtaining all federal, state, and local permits required by the nature and location of construction, including but not limited to railroad permits, building construction permits, and permits for street and highway cuts and openings. CONTRACTOR shall be responsible for obtaining all permits required of his equipment, work force, or particular operations (such as blasting) in the performance of the Work and not otherwise specified to be obtained by the AWARDING AUTHORITY. These permit fees shall be paid by CONTRACTOR. CONTRACTOR shall pay all governmental charges and inspection fees necessary for the prosecution of the Work, which are applicable at the time of opening of bids, or, if there are no Bids, on the Effective Date of the Agreement."

5. Contractor Records

Add a new paragraph immediately after paragraph 6.09C of the General Conditions, which is to read as follows:

"D. The CONTRACTOR shall comply with all applicable provisions Chapter 30, Section 39R of the Massachusetts General Laws regarding, CONTRACTOR's records."

6. Massachusetts Sales and Use Tax

Add the following paragraph after paragraph 6.10A of the General Conditions:

"B. The materials and supplies to be used by the CONTRACTOR in the Work of this Contract are exempt from the Sales and Use Tax of the Commonwealth of Massachusetts. The AWARDING AUTHORITY tax exemption certificate number will be furnished to the CONTRACTOR."

7. Clarifications and Interpretations

Add the following language at the end of paragraph 9.04A of the General Conditions:

"The ENGINEER'S interpretation will be made in accordance with the requirements of Massachusetts General Law Chapter 30, Section 39P."

8. Change of Contract Price

Delete paragraphs 11.01, 11.02 and 12.01 of the General Conditions, having to do with Change of Contract Price. Changes in contract price will be governed by the section called "Change Orders," in Attachment D, Section 00830 and Article 11 in the Supplementary Conditions.



9. Payments

Delete paragraph 14.02B.1 of the General Conditions in its entirety and insert the following in its place:

"1. Progress Payments will be made in accordance with Massachusetts General Law Chapter 30, Section 39G, or 39K, as applicable."

Add the following new paragraph following paragraph 14.02C.1 of the General Conditions:

"2. The CONTRACTOR shall make payments to Subcontractors in accordance with the requirements of Massachusetts General Law Chapter 30, Section 39F."

Delete paragraph 14.07B of the General Conditions in its entirety and insert the following in its place:

"1. If, on the basis of the ENGINEER's observation of the Work during construction and final inspection and, upon the ENGINEER's review of the final Application for Payment and accompanying documentation, the ENGINEER is satisfied that the Work has been completed and that the CONTRACTOR's other obligations under the Contract Documents have been fulfilled, the ENGINEER will indicate in writing his recommendation of payment and present the Application to the AWARDING AUTHORITY for payment. Thereupon the ENGINEER will give written notice to the AWARDING AUTHORITY and the CONTRACTOR that the Work is acceptable subject to the provisions of paragraph 14.15. Otherwise, the ENGINEER will return the Application to CONTRACTOR, indicating in writing the reasons for refusing to recommend final payment. In such case the CONTRACTOR shall make the necessary corrections and resubmit the Application. If the Application and accompanying documentation are appropriate as to form and substance, the AWARDING AUTHORITY shall in accordance with the applicable Massachusetts General Law, pay the CONTRACTOR the amount recommended by the ENGINEER."

10. Suspension of Work and Termination

Delete paragraph 15.01A of the General Conditions in its entirety and insert the following in its place:

"A. The AWARDING AUTHORITY may order, at any time and without cause, the CONTRACTOR to suspend or delay the Work in accordance with Massachusetts General Law Chapter 30, Section 39O."

11. Labor Classifications and Minimum Wage Rates

Add the following paragraphs under the heading "Wage Rates" after paragraph 17.09 of the Supplementary Conditions:

## "17.11 Wage Rates

- A. Minimum wage rates as determined by the Commissioner of the Department of Labor and Industries under the provisions of Massachusetts General Laws Chapter 149, Sections 26-27D apply to this project. A copy of the wage schedule is included in Attachment A of Section 00830. If, after the Notice of Award, it becomes necessary to employ any person in a trade or occupation not classified in the wage determinations, such person shall be paid at not less than such rates as shall be determined by the Commissioner. Such approved minimum rate shall be retroactive to the time of the initial employment of such person in such trade or occupation. The CONTRACTOR shall notify the AWARDING AUTHORITY of its intention to employ persons in trades or occupations not classified in the wage determinations as soon as possible in order to allow sufficient time for the AWARDING AUTHORITY to obtain approved rates for such trades or occupations.
- B. The schedule of wages referred to above are minimum rates only, and the AWARDING AUTHORITY will not consider any claims for additional compensation made by CONTRACTOR because of payment by the CONTRACTOR of any wage rate in excess of the applicable rate contained in the Contract. All construction associated with this Contract will be governed by Heavy and Highway Rates.
- C. The said schedule of wages shall continue to be the minimum rates to be paid during the life of this Agreement and a legible copy of said schedule shall be kept posted in a conspicuous place at the site of the Work.
- D. CONTRACTOR and subcontractors shall submit a copy of weekly payroll records to the AWARDING AUTHORITY and the AWARDING AUTHORITY shall retain the records for a minimum of three years."

## B. OTHER REGULATORY REQUIREMENTS:

### 1. Working Hours

No laborer, workman, mechanic, foreman, or inspector, working within the Commonwealth, in the employ of the CONTRACTOR, subcontractor, or other person doing or contracting to do the whole or a part of the work contemplated by this contract, shall be required or permitted to work more than eight hours in any one day or more than forty-eight hours in any one week, or more than six days in any one week, except in cases of emergency.

### 2. Special Provisions for Minority/Women Business Enterprises and Equal Employment Opportunity Anti-Discrimination and Affirmative Action Program.

The Contractor shall abide by the Special Provisions for Minority/Women Business Enterprises and the Commonwealth of Massachusetts' Supplemental Equal Employment

Opportunity Anti-Discrimination and Affirmative Action Program. The Program is attached in its entirety on pages 00830-C and requires the following reporting system procedures be followed:

- A. Contractors must submit the Contractor's Quarterly Projected Workforce Table (CAD 85-1) prior to the commencement of work and no later than five (5) working days prior to the start of each new quarter to the Contract Compliance Officer.
- B. Contractors must submit the Certificate of Work Start-Up By Minority/Women Business Enterprise (Form EEO-BMF-390) within ten (10) days after work start-up for each minority/women business to the Contract Compliance Officer.
- C. Contractors must submit the Contractor's Weekly Workforce Utilization Report (CAD 85) to the Contract Compliance Officer no later than the following Tuesday of each week.
- D. Contractors must submit the Quarterly Contract Compliance Report (CAD 75) within ten (10) days following the reporting period to the Contract Compliance Officer.
- E. The Contracting/Administering Agency's Contract Compliance Officer must prepare the Agency's Quarterly Contract Compliance Report (CAD 75) for Minority Workforce Utilization and MBE/WBE Contract Activities Report and send them to MCAD no later than the 15th of the month following the end of each quarter.
- F. The Prime Contractor is responsible for the submission of all reports from all of his/her sub-contractors.
- G. The OWNER must submit (within 30 days of submission by the General Contractor of the Final Pay Estimate) the MBE/WBE Contract Completion Verification (form EEO-BMF-590) to the DEP Contract Compliance Officer with a copy to the BMF's MBE/WBE Coordinator.

### 3. DEP Community Sound Level Criteria

The Community Sound Level Criteria as established by the Commonwealth of Massachusetts' Department of Environmental Protection (DEP) must be conformed to prior to the AWARDING AUTHORITY's acceptance of the structure. The following sound level criteria must be met at the construction site:

- A. The increase in the broadband noise level shall not be in excess of ten (10) dB(A) above ambient at the station boundary. The ambient level is defined as the A-weighted noise level that is exceeded ninety (90) percent of the time measured during the period in question.

B. The primary noise source(s) shall not produce a puretone condition. Puretone is any given octave band center frequency that exceeds the two adjacent center frequencies by three (3) or more decibels.

4. OSHA 10 Hour Certification Requirements

Effective July 1, 2006 all employees of the Contractor who work at the jobsite must have received OSHA 10 Hour safety training, and have proof, at the jobsite, of being certified by OSHA as having received the training. The Contractor must provide proof of this certification for every employee with submission of the first certified payroll report for each employee.

5. Easements and Rights-of-Way

The AWARDING AUTHORITY shall obtain all easements and rights-of-way prior to the award of the Contract, in accordance with the Massachusetts Bureau of Municipal Facilities Policy Memorandum CG-1. See CG-1 in Attachment D.

6. Record Drawings

In accordance with the Massachusetts Bureau of Municipal Facilities Policy Memorandum CG-4, the ENGINEER will provide record drawings to the AWARDING AUTHORITY upon completion of the project.

7. Pipe Testing

In accordance with the Massachusetts Bureau of Municipal Facilities Policy Memorandum CG-9, the following policy shall be followed with regard to pipe testing:

Monthly payment estimates shall be prepared in accordance with the Contract Documents. All sewer pipe shall be tested in accordance with the Contract Documents and sound engineering practice. If, after 60 days following submission of a monthly payment estimate for pipe items, the pipe for which payment is requested has not been successfully tested, the AWARDING AUTHORITY may withhold up to 10% of the amount requested for such pipe items until the pipe has been so tested.

8. Access to Work

This project is funded in part by the Commonwealth of Massachusetts Bureau of Municipal Facilities. Representatives of the Commonwealth shall be authorized access to the work under this contract wherever it is in preparation or progress and shall be provided proper facilities to conduct inspections as they deem necessary.

9. Documentation to Substantiate Quantities

In accordance with the Massachusetts Bureau of Municipal Facilities Policy Memorandum CG-16, the ENGINEER will submit documentation to substantiate quantities with a final payment request or change order request.

10. Payment for Rock Excavation

Payment for excavation and removal of rock will be in accordance with the Massachusetts Bureau of Municipal Facilities Policy Memorandum CG-14. Memorandum CG-14 is included in Attachment D.

11. Experience of Equipment or Materials Manufacturer

Whenever it is written that an equipment or materials manufacturer must have a specified period of experience with his product, equipment which does not meet the specified experience period can be considered if the equipment or materials supplier or manufacturer is willing to provide an efficiency guarantee bond or cash deposit for the duration of the specified time period which will guarantee replacement of the equipment or material in the event of failure.

END OF SECTION

O:\Arlington MA\2060467 - YEAR # 1 DESIGN\SPECIFICATIONS\00830 STATE STATUTES AND REGULATIONS.doc

**From:** "MA Prevailing Wage" <prevailingwages@state.ma.us>  
**To:** dlanzillotti@town.arlington.ma.us  
**Date:** 03/09/2016 02:53 PM  
**Subject:** Prevailing wage schedule for Wage Request number :20160309-034

To view and print Weekly Payroll & Statement of Compliance Forms, click on [www.mass.gov/dols/pw](http://www.mass.gov/dols/pw).

PLEASE NOTE: The attached Prevailing Wage Schedule is valid for 90 days. An Awarding Authority should re-request an up to date Prevailing Wage Schedule if it has NOT opened bids or selected a contractor within 90 days of the issuance date of the attached prevailing wage schedule.

\*For MULTI-YEAR projects bid on or after 8/8/08, Awarding Authorities must request an Annual Update to this Prevailing Wage Schedule each year for the duration of the project, no later than two weeks before the anniversary date of the execution of the general contract. Annual updates are not required for projects that last LESS THAN ONE YEAR.

\*For CM AT RISK projects (bid pursuant to GL c.149A), Awarding Authorities must request a Prevailing Wage Schedule NOT sooner than 90-days before the earlier of: (a) the execution date of the GMP Amendment, or (b) the bid for the first construction scope of work.

\*For MULTI-YEAR CM AT RISK projects, Awarding Authorities must request an Annual Update to this Prevailing Wage Schedule each year for the duration of the project, no later than two weeks before the anniversary date, which is the earlier of: (a) the execution date of the GMP Amendment, or (b) the execution date of the first amendment to procure construction scopes of work.

Apprentice wages (expressed as dollar figures) and the required benefits are listed on the Prevailing Wage Schedule. For further details, please see opinion letter PW-2010-03-03.16.10 (dated March 18, 2010) at [www.mass.gov/dols/pw](http://www.mass.gov/dols/pw).

Request Prevailing Wage Rates online at: [www.mass.gov/dols/pw](http://www.mass.gov/dols/pw).

THIS IS A SYSTEM-GENERATED EMAIL. PLEASE DO NOT REPLY TO THIS EMAIL.  
TO CONTACT DLS REGARDING PREVAILING WAGE MATTERS, CALL 617-626-6953.

=====

APPROVAL/DENIAL COMMENTS

This e-mail message, including any attachments, is for the sole use of the intended recipient(s) and may contain confidential and privileged information. Any unauthorized review, use, disclosure, or distribution is strictly prohibited and may be the subject of legal action. If you are not the intended recipient, please contact the sender by reply

e-mail and destroy all copies of the original message. Thank you.

**Attachments:**

File: [20160309-034.pdf](#)    Size: 158k    Content Type: application/pdf



**THE COMMONWEALTH OF MASSACHUSETTS  
EXECUTIVE OFFICE OF LABOR AND WORKFORCE DEVELOPMENT  
DEPARTMENT OF LABOR STANDARDS**

**Prevailing Wage Rates**

**As determined by the Director under the provisions of the  
Massachusetts General Laws, Chapter 149, Sections 26 to 27H**

RONALD L. WALKER, II  
Secretary

WILLIAM D MCKINNEY  
Director

CHARLES D. BAKER  
Governor

KARYN E. POLITO  
Lt. Governor

**Awarding Authority:** Town of Arlington  
**Contract Number:** 16-05 **City/Town:** ARLINGTON  
**Description of Work:** Furnish all labor, materials, equipment and supervision necessary for the application of Paver Placed Ultra-Thin Bonded Wearing Course Surface Treatment at various locations as specified  
**Job Location:** Various

Information about Prevailing Wage Schedules for Awarding Authorities and Contractors

- This wage schedule applies only to the specific project referenced at the top of this page and uniquely identified by the “Wage Request Number” on all pages of this schedule.
- An Awarding Authority must request an updated wage schedule from the Department of Labor Standards (“DLS”) if it has not opened bids or selected a contractor within 90 days of the date of issuance of the wage schedule. For CM AT RISK projects (bid pursuant to G.L. c.149A), the earlier of: (a) the execution date of the GMP Amendment, or (b) the bid for the first construction scope of work must be within 90-days of the wage schedule issuance date.
- The wage schedule shall be incorporated in any advertisement or call for bids for the project as required by M.G.L. c. 149, § 27. The wage schedule shall be made a part of the contract awarded for the project. The wage schedule must be posted in a conspicuous place at the work site for the life of the project in accordance with M.G.L. c. 149 § 27. The wages listed on the wage schedule must be paid to employees performing construction work on the project whether they are employed by the prime contractor, a filed sub-bidder, or any sub-contractor.
- All apprentices working on the project are required to be registered with the Massachusetts Division of Apprentice Standards (DAS). Apprentice must keep his/her apprentice identification card on his/her person during all work hours on the project. An apprentice registered with DAS may be paid the lower apprentice wage rate at the applicable step as provided on the prevailing wage schedule. **If an apprentice rate is not listed on the prevailing wage schedule for the trade in which an apprentice is registered with the DAS, the apprentice must be paid the journeyworker's rate for the trade.**
- The wage rates will remain in effect for the duration of the project, except in the case of multi-year public construction projects. For construction projects lasting longer than one year, awarding authorities must request an updated wage schedule. Awarding authorities are required to request these updates no later than two weeks before the anniversary of the date the contract was executed by the awarding authority and the general contractor. For multi-year CM AT RISK projects, awarding authority must request an annual update no later than two weeks before the anniversary date, determined as the earlier of: (a) the execution date of the GMP Amendment, or (b) the execution date of the first amendment to permit procurement of construction services. Contractors are required to obtain the wage schedules from awarding authorities, and to pay no less than these rates to covered workers. The annual update requirement is not applicable to 27F “rental of equipment” contracts.
- Every contractor or subcontractor which performs construction work on the project is required to submit weekly payroll reports and a Statement of Compliance directly to the awarding authority by mail or email and keep them on file for three years. Each weekly payroll report must contain: the employee’s name, address, occupational classification, hours worked, and wages paid. Do not submit weekly payroll reports to DLS. A sample of a payroll reporting form may be obtained at <http://www.mass.gov/dols/pw>.
- Contractors with questions about the wage rates or classifications included on the wage schedule have an affirmative obligation to inquire with DLS at (617) 626-6953.
- Employees not receiving the prevailing wage rate set forth on the wage schedule may report the violation to the Fair Labor Division of the office of the Attorney General at (617) 727-3465.
- Failure of a contractor or subcontractor to pay the prevailing wage rates listed on the wage schedule to all employees who perform construction work on the project is a violation of the law and subjects the contractor or subcontractor to civil and criminal penalties.



Classification	Effective Date	Base Wage	Health	Pension	Supplemental Unemployment	Total Rate
<b>Construction</b>						
(2 AXLE) DRIVER - EQUIPMENT <i>TEAMSTERS JOINT COUNCIL NO. 10 ZONE A</i>	12/01/2015	\$32.75	\$10.41	\$10.08	\$0.00	\$53.24
	06/01/2016	\$33.25	\$10.41	\$10.08	\$0.00	\$53.74
	08/01/2016	\$33.25	\$10.91	\$10.08	\$0.00	\$54.24
	12/01/2016	\$33.25	\$10.91	\$10.89	\$0.00	\$55.05
(3 AXLE) DRIVER - EQUIPMENT <i>TEAMSTERS JOINT COUNCIL NO. 10 ZONE A</i>	12/01/2015	\$32.82	\$10.41	\$10.08	\$0.00	\$53.31
	06/01/2016	\$33.32	\$10.41	\$10.08	\$0.00	\$53.81
	08/01/2016	\$33.32	\$10.91	\$10.08	\$0.00	\$54.31
	12/01/2016	\$33.32	\$10.91	\$10.89	\$0.00	\$55.12
(4 & 5 AXLE) DRIVER - EQUIPMENT <i>TEAMSTERS JOINT COUNCIL NO. 10 ZONE A</i>	12/01/2015	\$32.94	\$10.41	\$10.08	\$0.00	\$53.43
	06/01/2016	\$33.44	\$10.41	\$10.08	\$0.00	\$53.93
	08/01/2016	\$33.44	\$10.91	\$10.08	\$0.00	\$54.43
	12/01/2016	\$33.44	\$10.91	\$10.89	\$0.00	\$55.24
ADS/SUBMERSIBLE PILOT <i>PILE DRIVER LOCAL 56 (ZONE 1)</i>	08/01/2015	\$88.29	\$9.80	\$19.23	\$0.00	\$117.32
For apprentice rates see "Apprentice- PILE DRIVER"						
AIR TRACK OPERATOR <i>LABORERS - ZONE 1</i>	12/01/2015	\$36.10	\$7.45	\$13.55	\$0.00	\$57.10
	06/01/2016	\$36.85	\$7.45	\$13.55	\$0.00	\$57.85
	12/01/2016	\$37.85	\$7.45	\$13.55	\$0.00	\$58.85
For apprentice rates see "Apprentice- LABORER"						
ASBESTOS REMOVER - PIPE / MECH. EQUIPT. <i>HEAT &amp; FROST INSULATORS LOCAL 6 (BOSTON)</i>	12/01/2015	\$34.38	\$10.40	\$5.95	\$0.00	\$50.73
ASPHALT RAKER <i>LABORERS - ZONE 1</i>	12/01/2015	\$35.60	\$7.45	\$13.55	\$0.00	\$56.60
	06/01/2016	\$36.35	\$7.45	\$13.55	\$0.00	\$57.35
	12/01/2016	\$37.35	\$7.45	\$13.55	\$0.00	\$58.35
For apprentice rates see "Apprentice- LABORER"						
ASPHALT/CONCRETE/CRUSHER PLANT-ON SITE <i>OPERATING ENGINEERS LOCAL 4</i>	12/01/2015	\$43.73	\$10.00	\$14.90	\$0.00	\$68.63
	06/01/2016	\$44.48	\$10.00	\$14.90	\$0.00	\$69.38
	12/01/2016	\$45.73	\$10.00	\$14.90	\$0.00	\$70.63
	06/01/2017	\$46.73	\$10.00	\$14.90	\$0.00	\$71.63
	12/01/2017	\$47.73	\$10.00	\$14.90	\$0.00	\$72.63
For apprentice rates see "Apprentice- OPERATING ENGINEERS"						
BACKHOE/FRONT-END LOADER <i>OPERATING ENGINEERS LOCAL 4</i>	12/01/2015	\$43.73	\$10.00	\$14.90	\$0.00	\$68.63
	06/01/2016	\$44.48	\$10.00	\$14.90	\$0.00	\$69.38
	12/01/2016	\$45.73	\$10.00	\$14.90	\$0.00	\$70.63
	06/01/2017	\$46.73	\$10.00	\$14.90	\$0.00	\$71.63
	12/01/2017	\$47.73	\$10.00	\$14.90	\$0.00	\$72.63
For apprentice rates see "Apprentice- OPERATING ENGINEERS"						
BARCO-TYPE JUMPING TAMPER <i>LABORERS - ZONE 1</i>	12/01/2015	\$35.60	\$7.45	\$13.55	\$0.00	\$56.60
	06/01/2016	\$36.35	\$7.45	\$13.55	\$0.00	\$57.35
	12/01/2016	\$37.35	\$7.45	\$13.55	\$0.00	\$58.35
For apprentice rates see "Apprentice- LABORER"						
BLOCK PAVER, RAMMER / CURB SETTER <i>LABORERS - ZONE 1</i>	12/01/2015	\$36.10	\$7.45	\$13.55	\$0.00	\$57.10
	06/01/2016	\$36.85	\$7.45	\$13.55	\$0.00	\$57.85
	12/01/2016	\$37.85	\$7.45	\$13.55	\$0.00	\$58.85
For apprentice rates see "Apprentice- LABORER"						

Classification	Effective Date	Base Wage	Health	Pension	Supplemental Unemployment	Total Rate
BOILER MAKER	01/01/2016	\$41.62	\$6.97	\$16.21	\$0.00	\$64.80
<i>BOILERMAKERS LOCAL 29</i>	01/01/2017	\$42.92	\$6.97	\$16.21	\$0.00	\$66.10

**Apprentice - BOILERMAKER - Local 29**

**Effective Date - 01/01/2016**

Step	percent	Apprentice Base Wage	Health	Pension	Supplemental Unemployment	Total Rate
1	65	\$27.05	\$6.97	\$10.54	\$0.00	\$44.56
2	65	\$27.05	\$6.97	\$10.54	\$0.00	\$44.56
3	70	\$29.13	\$6.97	\$11.35	\$0.00	\$47.45
4	75	\$31.22	\$6.97	\$12.16	\$0.00	\$50.35
5	80	\$33.30	\$6.97	\$12.97	\$0.00	\$53.24
6	85	\$35.38	\$6.97	\$13.78	\$0.00	\$56.13
7	90	\$37.46	\$6.97	\$14.59	\$0.00	\$59.02
8	95	\$39.54	\$6.97	\$15.40	\$0.00	\$61.91

**Effective Date - 01/01/2017**

Step	percent	Apprentice Base Wage	Health	Pension	Supplemental Unemployment	Total Rate
1	65	\$27.90	\$6.97	\$10.54	\$0.00	\$45.41
2	65	\$27.90	\$6.97	\$10.54	\$0.00	\$45.41
3	70	\$30.04	\$6.97	\$11.35	\$0.00	\$48.36
4	75	\$32.19	\$6.97	\$12.16	\$0.00	\$51.32
5	80	\$34.34	\$6.97	\$12.97	\$0.00	\$54.28
6	85	\$36.48	\$6.97	\$13.78	\$0.00	\$57.23
7	90	\$38.63	\$6.97	\$14.59	\$0.00	\$60.19
8	95	\$40.77	\$6.97	\$15.40	\$0.00	\$63.14

**Notes:**

**Apprentice to Journeyworker Ratio:1:5**

BRICK/STONE/ARTIFICIAL MASONRY (INCL. MASONRY WATERPROOFING)	02/01/2016	\$49.86	\$10.18	\$19.14	\$0.00	\$79.18
<i>BRICKLAYERS LOCAL 3 (BOSTON)</i>	08/01/2016	\$50.76	\$10.18	\$19.22	\$0.00	\$80.16
	02/01/2017	\$51.33	\$10.18	\$19.22	\$0.00	\$80.73

**Classification**

**Effective Date   Base Wage   Health   Pension   Supplemental Unemployment   Total Rate**

**Apprentice - BRICK/PLASTER/CEMENT MASON - Local 3 Boston**

**Effective Date - 02/01/2016**

Step	percent	Apprentice Base Wage	Health	Pension	Supplemental Unemployment	Total Rate
1	50	\$24.93	\$10.18	\$19.14	\$0.00	\$54.25
2	60	\$29.92	\$10.18	\$19.14	\$0.00	\$59.24
3	70	\$34.90	\$10.18	\$19.14	\$0.00	\$64.22
4	80	\$39.89	\$10.18	\$19.14	\$0.00	\$69.21
5	90	\$44.87	\$10.18	\$19.14	\$0.00	\$74.19

**Effective Date - 08/01/2016**

Step	percent	Apprentice Base Wage	Health	Pension	Supplemental Unemployment	Total Rate
1	50	\$25.38	\$10.18	\$19.22	\$0.00	\$54.78
2	60	\$30.46	\$10.18	\$19.22	\$0.00	\$59.86
3	70	\$35.53	\$10.18	\$19.22	\$0.00	\$64.93
4	80	\$40.61	\$10.18	\$19.22	\$0.00	\$70.01
5	90	\$45.68	\$10.18	\$19.22	\$0.00	\$75.08

**Notes:**

**Apprentice to Journeyworker Ratio:1:5**

<b>BULLDOZER/GRADER/SCRAPER</b>	12/01/2015	\$43.31	\$10.00	\$14.90	\$0.00	\$68.21
<i>OPERATING ENGINEERS LOCAL 4</i>	06/01/2016	\$44.06	\$10.00	\$14.90	\$0.00	\$68.96
	12/01/2016	\$45.29	\$10.00	\$14.90	\$0.00	\$70.19
	06/01/2017	\$46.28	\$10.00	\$14.90	\$0.00	\$71.18
	12/01/2017	\$47.27	\$10.00	\$14.90	\$0.00	\$72.17

For apprentice rates see "Apprentice- OPERATING ENGINEERS"

<b>CAISSON &amp; UNDERPINNING BOTTOM MAN</b>	12/01/2015	\$36.45	\$7.45	\$13.75	\$0.00	\$57.65
<i>LABORERS - FOUNDATION AND MARINE</i>	06/01/2016	\$37.20	\$7.45	\$13.75	\$0.00	\$58.40
	12/01/2016	\$38.20	\$7.45	\$13.75	\$0.00	\$59.40

For apprentice rates see "Apprentice- LABORER"

<b>CAISSON &amp; UNDERPINNING LABORER</b>	12/01/2015	\$35.30	\$7.45	\$13.75	\$0.00	\$56.50
<i>LABORERS - FOUNDATION AND MARINE</i>	06/01/2016	\$36.05	\$7.45	\$13.75	\$0.00	\$57.25
	12/01/2016	\$37.05	\$7.45	\$13.75	\$0.00	\$58.25

For apprentice rates see "Apprentice- LABORER"

<b>CAISSON &amp; UNDERPINNING TOP MAN</b>	12/01/2015	\$35.30	\$7.45	\$13.75	\$0.00	\$56.50
<i>LABORERS - FOUNDATION AND MARINE</i>	06/01/2016	\$36.05	\$7.45	\$13.75	\$0.00	\$57.25
	12/01/2016	\$37.05	\$7.45	\$13.75	\$0.00	\$58.25

For apprentice rates see "Apprentice- LABORER"

<b>CARBIDE CORE DRILL OPERATOR</b>	12/01/2015	\$35.60	\$7.45	\$13.55	\$0.00	\$56.60
<i>LABORERS - ZONE 1</i>	06/01/2016	\$36.35	\$7.45	\$13.55	\$0.00	\$57.35
	12/01/2016	\$37.35	\$7.45	\$13.55	\$0.00	\$58.35

For apprentice rates see "Apprentice- LABORER"

Classification	Effective Date	Base Wage	Health	Pension	Supplemental Unemployment	Total Rate
CARPENTER	03/01/2016	\$37.10	\$9.80	\$16.82	\$0.00	\$63.72
<i>CARPENTERS -ZONE 2 (Eastern Massachusetts)</i>	09/01/2016	\$38.08	\$9.80	\$16.82	\$0.00	\$64.70
	03/01/2017	\$39.05	\$9.80	\$16.82	\$0.00	\$65.67
	09/01/2017	\$40.06	\$9.80	\$16.82	\$0.00	\$66.68
	03/01/2018	\$41.06	\$9.80	\$16.82	\$0.00	\$67.68
	09/01/2018	\$42.10	\$9.80	\$16.82	\$0.00	\$68.72
	03/01/2019	\$43.13	\$9.80	\$16.82	\$0.00	\$69.75

**Apprentice - CARPENTER - Zone 2 Eastern MA**

**Effective Date - 03/01/2016**

Step	percent	Apprentice Base Wage	Health	Pension	Supplemental Unemployment	Total Rate
1	50	\$18.55	\$9.80	\$1.63	\$0.00	\$29.98
2	60	\$22.26	\$9.80	\$1.63	\$0.00	\$33.69
3	70	\$25.97	\$9.80	\$11.93	\$0.00	\$47.70
4	75	\$27.83	\$9.80	\$11.93	\$0.00	\$49.56
5	80	\$29.68	\$9.80	\$13.56	\$0.00	\$53.04
6	80	\$29.68	\$9.80	\$13.56	\$0.00	\$53.04
7	90	\$33.39	\$9.80	\$15.19	\$0.00	\$58.38
8	90	\$33.39	\$9.80	\$15.19	\$0.00	\$58.38

**Effective Date - 09/01/2016**

Step	percent	Apprentice Base Wage	Health	Pension	Supplemental Unemployment	Total Rate
1	50	\$19.04	\$9.80	\$1.63	\$0.00	\$30.47
2	60	\$22.85	\$9.80	\$1.63	\$0.00	\$34.28
3	70	\$26.66	\$9.80	\$11.93	\$0.00	\$48.39
4	75	\$28.56	\$9.80	\$11.93	\$0.00	\$50.29
5	80	\$30.46	\$9.80	\$13.56	\$0.00	\$53.82
6	80	\$30.46	\$9.80	\$13.56	\$0.00	\$53.82
7	90	\$34.27	\$9.80	\$15.19	\$0.00	\$59.26
8	90	\$34.27	\$9.80	\$15.19	\$0.00	\$59.26

**Notes:**

**Apprentice to Journeyworker Ratio:1:5**

CEMENT MASONRY/PLASTERING	01/01/2016	\$46.44	\$10.90	\$18.71	\$1.30	\$77.35
<i>BRICKLAYERS LOCAL 3 (BOSTON)</i>						

**Classification**

**Effective Date    Base Wage    Health    Pension    Supplemental Unemployment    Total Rate**

**Apprentice - CEMENT MASONRY/PLASTERING - Eastern Mass (Boston)**

**Effective Date - 01/01/2016**

Step	percent	Apprentice Base Wage	Health	Pension	Supplemental Unemployment	Total Rate
1	50	\$23.22	\$10.90	\$12.21	\$0.00	\$46.33
2	60	\$27.86	\$10.90	\$13.71	\$1.30	\$53.77
3	65	\$30.19	\$10.90	\$14.71	\$1.30	\$57.10
4	70	\$32.51	\$10.90	\$15.71	\$1.30	\$60.42
5	75	\$34.83	\$10.90	\$16.71	\$1.30	\$63.74
6	80	\$37.15	\$10.90	\$17.71	\$1.30	\$67.06
7	90	\$41.80	\$10.90	\$18.71	\$1.30	\$72.71

**Notes:**

Steps 3,4 are 500 hrs. All other steps are 1,000 hrs.

**Apprentice to Journeyworker Ratio:1:3**

<b>CHAIN SAW OPERATOR</b>	12/01/2015	\$35.60	\$7.45	\$13.55	\$0.00	\$56.60
<i>LABORERS - ZONE 1</i>	06/01/2016	\$36.35	\$7.45	\$13.55	\$0.00	\$57.35
	12/01/2016	\$37.35	\$7.45	\$13.55	\$0.00	\$58.35

For apprentice rates see "Apprentice- LABORER"

<b>CLAM SHELLS/SLURRY BUCKETS/HEADING MACHINES</b>	12/01/2015	\$44.73	\$10.00	\$14.90	\$0.00	\$69.63
<i>OPERATING ENGINEERS LOCAL 4</i>	06/01/2016	\$45.48	\$10.00	\$14.90	\$0.00	\$70.38
	12/01/2016	\$46.73	\$10.00	\$14.90	\$0.00	\$71.63
	06/01/2017	\$47.73	\$10.00	\$14.90	\$0.00	\$72.63
	12/01/2017	\$48.73	\$10.00	\$14.90	\$0.00	\$73.63

For apprentice rates see "Apprentice- OPERATING ENGINEERS"

<b>COMPRESSOR OPERATOR</b>	12/01/2015	\$30.13	\$10.00	\$14.90	\$0.00	\$55.03
<i>OPERATING ENGINEERS LOCAL 4</i>	06/01/2016	\$30.65	\$10.00	\$14.90	\$0.00	\$55.55
	12/01/2016	\$31.52	\$10.00	\$14.90	\$0.00	\$56.42
	06/01/2017	\$32.21	\$10.00	\$14.90	\$0.00	\$57.11
	12/01/2017	\$32.90	\$10.00	\$14.90	\$0.00	\$57.80

For apprentice rates see "Apprentice- OPERATING ENGINEERS"

<b>DELEADER (BRIDGE)</b>	01/01/2016	\$49.51	\$7.85	\$16.10	\$0.00	\$73.46
<i>PAINTERS LOCAL 35 - ZONE 2</i>	07/01/2016	\$50.46	\$7.85	\$16.10	\$0.00	\$74.41
	01/01/2017	\$51.41	\$7.85	\$16.10	\$0.00	\$75.36



Classification	Effective Date	Base Wage	Health	Pension	Supplemental Unemployment	Total Rate
DIRECTIONAL DRILL MACHINE OPERATOR <i>OPERATING ENGINEERS LOCAL 4</i>	12/01/2015	\$43.31	\$10.00	\$14.90	\$0.00	\$68.21
	06/01/2016	\$44.06	\$10.00	\$14.90	\$0.00	\$68.96
	12/01/2016	\$45.29	\$10.00	\$14.90	\$0.00	\$70.19
	06/01/2017	\$46.28	\$10.00	\$14.90	\$0.00	\$71.18
	12/01/2017	\$47.27	\$10.00	\$14.90	\$0.00	\$72.17
For apprentice rates see "Apprentice- OPERATING ENGINEERS"						
DIVER <i>PILE DRIVER LOCAL 56 (ZONE 1)</i>	08/01/2015	\$58.86	\$9.80	\$19.23	\$0.00	\$87.89
For apprentice rates see "Apprentice- PILE DRIVER"						
DIVER TENDER <i>PILE DRIVER LOCAL 56 (ZONE 1)</i>	08/01/2015	\$42.04	\$9.80	\$19.23	\$0.00	\$71.07
For apprentice rates see "Apprentice- PILE DRIVER"						
DIVER TENDER (EFFLUENT) <i>PILE DRIVER LOCAL 56 (ZONE 1)</i>	08/01/2015	\$63.06	\$9.80	\$19.23	\$0.00	\$92.09
For apprentice rates see "Apprentice- PILE DRIVER"						
DIVER/SLURRY (EFFLUENT) <i>PILE DRIVER LOCAL 56 (ZONE 1)</i>	08/01/2015	\$88.23	\$9.80	\$19.23	\$0.00	\$117.26
For apprentice rates see "Apprentice- PILE DRIVER"						
DRAWBRIDGE OPERATOR (Construction) <i>ELECTRICIANS LOCAL 103</i>	03/01/2016	\$46.17	\$13.00	\$16.39	\$0.00	\$75.56
For apprentice rates see "Apprentice- ELECTRICIAN"						
ELECTRICIAN <i>ELECTRICIANS LOCAL 103</i>	03/01/2016	\$46.17	\$13.00	\$16.39	\$0.00	\$75.56

**Apprentice - ELECTRICIAN - Local 103**

**Effective Date - 03/01/2016**

Step	percent	Apprentice Base Wage	Health	Pension	Supplemental Unemployment	Total Rate
1	40	\$18.47	\$13.00	\$0.55	\$0.00	\$32.02
2	40	\$18.47	\$13.00	\$0.55	\$0.00	\$32.02
3	45	\$20.78	\$13.00	\$12.34	\$0.00	\$46.12
4	45	\$20.78	\$13.00	\$12.34	\$0.00	\$46.12
5	50	\$23.09	\$13.00	\$12.71	\$0.00	\$48.80
6	55	\$25.39	\$13.00	\$13.07	\$0.00	\$51.46
7	60	\$27.70	\$13.00	\$13.44	\$0.00	\$54.14
8	65	\$30.01	\$13.00	\$13.81	\$0.00	\$56.82
9	70	\$32.32	\$13.00	\$14.18	\$0.00	\$59.50
10	75	\$34.63	\$13.00	\$14.55	\$0.00	\$62.18

**Notes :**

App Prior 1/1/03; 30/35/40/45/50/55/65/70/75/80

**Apprentice to Journeyworker Ratio:2:3\*\*\***

ELEVATOR CONSTRUCTOR <i>ELEVATOR CONSTRUCTORS LOCAL 4</i>	01/01/2016	\$54.53	\$14.43	\$14.96	\$0.00	\$83.92
	01/01/2017	\$55.86	\$15.28	\$15.71	\$0.00	\$86.85

**Classification**

**Effective Date   Base Wage   Health   Pension   Supplemental Unemployment   Total Rate**

**Apprentice - ELEVATOR CONSTRUCTOR - Local 4**

**Effective Date - 01/01/2016**

Step	percent	Apprentice Base Wage	Health	Pension	Supplemental Unemployment	Total Rate
1	50	\$27.27	\$14.43	\$0.00	\$0.00	\$41.70
2	55	\$29.99	\$14.43	\$14.96	\$0.00	\$59.38
3	65	\$35.44	\$14.43	\$14.96	\$0.00	\$64.83
4	70	\$38.17	\$14.43	\$14.96	\$0.00	\$67.56
5	80	\$43.62	\$14.43	\$14.96	\$0.00	\$73.01

**Effective Date - 01/01/2017**

Step	percent	Apprentice Base Wage	Health	Pension	Supplemental Unemployment	Total Rate
1	50	\$27.93	\$15.28	\$0.00	\$0.00	\$43.21
2	55	\$30.72	\$15.28	\$15.71	\$0.00	\$61.71
3	65	\$36.31	\$15.28	\$15.71	\$0.00	\$67.30
4	70	\$39.10	\$15.28	\$15.71	\$0.00	\$70.09
5	80	\$44.69	\$15.28	\$15.71	\$0.00	\$75.68

**Notes:**

Steps 1-2 are 6 mos.; Steps 3-5 are 1 year

**Apprentice to Journeyworker Ratio:1:1**

ELEVATOR CONSTRUCTOR HELPER <i>ELEVATOR CONSTRUCTORS LOCAL 4</i>	01/01/2016	\$38.17	\$14.43	\$14.96	\$0.00	\$67.56
	01/01/2017	\$39.10	\$15.28	\$15.71	\$0.00	\$70.09

For apprentice rates see "Apprentice - ELEVATOR CONSTRUCTOR"

FENCE & GUARD RAIL ERECTOR <i>LABORERS - ZONE 1</i>	12/01/2015	\$35.60	\$7.45	\$13.55	\$0.00	\$56.60
	06/01/2016	\$36.35	\$7.45	\$13.55	\$0.00	\$57.35
	12/01/2016	\$37.35	\$7.45	\$13.55	\$0.00	\$58.35

For apprentice rates see "Apprentice- LABORER"

FIELD ENG.INST.PERSON-BLDG,SITE,HVY/HWY <i>OPERATING ENGINEERS LOCAL 4</i>	11/01/2015	\$40.49	\$10.00	\$14.55	\$0.00	\$65.04
	05/01/2016	\$41.38	\$10.00	\$14.55	\$0.00	\$65.93
	11/01/2016	\$41.97	\$10.00	\$14.55	\$0.00	\$66.52
	05/01/2017	\$42.85	\$10.00	\$14.55	\$0.00	\$67.40
	11/01/2017	\$43.58	\$10.00	\$14.55	\$0.00	\$68.13
	05/01/2018	\$44.29	\$10.00	\$14.55	\$0.00	\$68.84

For apprentice rates see "Apprentice- OPERATING ENGINEERS"

FIELD ENG.PARTY CHIEF-BLDG,SITE,HVY/HWY <i>OPERATING ENGINEERS LOCAL 4</i>	11/01/2015	\$41.93	\$10.00	\$14.55	\$0.00	\$66.48
	05/01/2016	\$42.82	\$10.00	\$14.55	\$0.00	\$67.37
	11/01/2016	\$43.42	\$10.00	\$14.55	\$0.00	\$67.97
	05/01/2017	\$44.31	\$10.00	\$14.55	\$0.00	\$68.86
	11/01/2017	\$45.04	\$10.00	\$14.55	\$0.00	\$69.59
	05/01/2018	\$45.76	\$10.00	\$14.55	\$0.00	\$70.31

For apprentice rates see "Apprentice- OPERATING ENGINEERS"



Classification	Effective Date	Base Wage	Health	Pension	Supplemental Unemployment	Total Rate
FIELD ENG.ROD PERSON-BLDG,SITE,HVY/HWY <i>OPERATING ENGINEERS LOCAL 4</i>	11/01/2015	\$21.71	\$10.00	\$14.55	\$0.00	\$46.26
	05/01/2016	\$22.23	\$10.00	\$14.55	\$0.00	\$46.78
	11/01/2016	\$22.58	\$10.00	\$14.55	\$0.00	\$47.13
	05/01/2017	\$23.11	\$10.00	\$14.55	\$0.00	\$47.66
	11/01/2017	\$23.53	\$10.00	\$14.55	\$0.00	\$48.08
	05/01/2018	\$23.96	\$10.00	\$14.55	\$0.00	\$48.51
For apprentice rates see "Apprentice- OPERATING ENGINEERS"						
FIRE ALARM INSTALLER <i>ELECTRICIANS LOCAL 103</i>	03/01/2016	\$46.17	\$13.00	\$16.39	\$0.00	\$75.56
For apprentice rates see "Apprentice- ELECTRICIAN"						
FIRE ALARM REPAIR / MAINTENANCE / COMMISSIONING <i>ELECTRICIANS</i> <i>LOCAL 103</i>	03/01/2016	\$34.63	\$13.00	\$14.55	\$0.00	\$62.18
For apprentice rates see "Apprentice- TELECOMMUNICATIONS TECHNICIAN"						
FIREMAN (ASST. ENGINEER) <i>OPERATING ENGINEERS LOCAL 4</i>	12/01/2015	\$36.34	\$10.00	\$14.90	\$0.00	\$61.24
	06/01/2016	\$36.96	\$10.00	\$14.90	\$0.00	\$61.86
	12/01/2016	\$38.00	\$10.00	\$14.90	\$0.00	\$62.90
	06/01/2017	\$38.84	\$10.00	\$14.90	\$0.00	\$63.74
	12/01/2017	\$39.67	\$10.00	\$14.90	\$0.00	\$64.57
For apprentice rates see "Apprentice- OPERATING ENGINEERS"						
FLAGGER & SIGNALER <i>LABORERS - ZONE 1</i>	12/01/2015	\$20.50	\$7.45	\$13.55	\$0.00	\$41.50
	06/01/2016	\$20.50	\$7.45	\$13.55	\$0.00	\$41.50
	12/01/2016	\$20.50	\$7.45	\$13.55	\$0.00	\$41.50
For apprentice rates see "Apprentice- LABORER"						
FLOORCOVERER <i>FLOORCOVERERS LOCAL 2168 ZONE 1</i>	03/01/2016	\$42.13	\$9.80	\$17.62	\$0.00	\$69.55

**Apprentice - FLOORCOVERER - Local 2168 Zone 1**

**Effective Date - 03/01/2016**

Step	percent	Apprentice Base Wage	Health	Pension	Supplemental Unemployment	Total Rate
1	50	\$21.07	\$9.80	\$1.79	\$0.00	\$32.66
2	55	\$23.17	\$9.80	\$1.79	\$0.00	\$34.76
3	60	\$25.28	\$9.80	\$12.25	\$0.00	\$47.33
4	65	\$27.38	\$9.80	\$12.25	\$0.00	\$49.43
5	70	\$29.49	\$9.80	\$14.04	\$0.00	\$53.33
6	75	\$31.60	\$9.80	\$14.04	\$0.00	\$55.44
7	80	\$33.70	\$9.80	\$15.83	\$0.00	\$59.33
8	85	\$35.81	\$9.80	\$15.83	\$0.00	\$61.44

**Notes:**

Steps are 750 hrs.

**Apprentice to Journeyworker Ratio:1:1**

Classification	Effective Date	Base Wage	Health	Pension	Supplemental Unemployment	Total Rate
FORK LIFT/CHERRY PICKER <i>OPERATING ENGINEERS LOCAL 4</i>	12/01/2015	\$43.73	\$10.00	\$14.90	\$0.00	\$68.63
	06/01/2016	\$44.48	\$10.00	\$14.90	\$0.00	\$69.38
	12/01/2016	\$45.73	\$10.00	\$14.90	\$0.00	\$70.63
	06/01/2017	\$46.73	\$10.00	\$14.90	\$0.00	\$71.63
	12/01/2017	\$47.73	\$10.00	\$14.90	\$0.00	\$72.63
For apprentice rates see "Apprentice- OPERATING ENGINEERS"						
GENERATOR/LIGHTING PLANT/HEATERS <i>OPERATING ENGINEERS LOCAL 4</i>	12/01/2015	\$30.13	\$10.00	\$14.90	\$0.00	\$55.03
	06/01/2016	\$30.65	\$10.00	\$14.90	\$0.00	\$55.55
	12/01/2016	\$31.52	\$10.00	\$14.90	\$0.00	\$56.42
	06/01/2017	\$32.21	\$10.00	\$14.90	\$0.00	\$57.11
	12/01/2017	\$32.90	\$10.00	\$14.90	\$0.00	\$57.80
For apprentice rates see "Apprentice- OPERATING ENGINEERS"						
GLAZIER (GLASS PLANK/AIR BARRIER/INTERIOR SYSTEMS) <i>GLAZIERS LOCAL 35 (ZONE 2)</i>	01/01/2016	\$39.01	\$7.85	\$16.10	\$0.00	\$62.96
	07/01/2016	\$39.96	\$7.85	\$16.10	\$0.00	\$63.91
	01/01/2017	\$40.91	\$7.85	\$16.10	\$0.00	\$64.86

**Apprentice - GLAZIER - Local 35 Zone 2**

**Effective Date - 01/01/2016**

Step	percent	Apprentice Base Wage	Health	Pension	Supplemental Unemployment	Total Rate
1	50	\$19.51	\$7.85	\$0.00	\$0.00	\$27.36
2	55	\$21.46	\$7.85	\$3.66	\$0.00	\$32.97
3	60	\$23.41	\$7.85	\$3.99	\$0.00	\$35.25
4	65	\$25.36	\$7.85	\$4.32	\$0.00	\$37.53
5	70	\$27.31	\$7.85	\$14.11	\$0.00	\$49.27
6	75	\$29.26	\$7.85	\$14.44	\$0.00	\$51.55
7	80	\$31.21	\$7.85	\$14.77	\$0.00	\$53.83
8	90	\$35.11	\$7.85	\$15.44	\$0.00	\$58.40

**Effective Date - 07/01/2016**

Step	percent	Apprentice Base Wage	Health	Pension	Supplemental Unemployment	Total Rate
1	50	\$19.98	\$7.85	\$0.00	\$0.00	\$27.83
2	55	\$21.98	\$7.85	\$3.66	\$0.00	\$33.49
3	60	\$23.98	\$7.85	\$3.99	\$0.00	\$35.82
4	65	\$25.97	\$7.85	\$4.32	\$0.00	\$38.14
5	70	\$27.97	\$7.85	\$14.11	\$0.00	\$49.93
6	75	\$29.97	\$7.85	\$14.44	\$0.00	\$52.26
7	80	\$31.97	\$7.85	\$14.77	\$0.00	\$54.59
8	90	\$35.96	\$7.85	\$15.44	\$0.00	\$59.25

**Notes:**

Steps are 750 hrs.

**Apprentice to Journeyworker Ratio:1:1**

Classification	Effective Date	Base Wage	Health	Pension	Supplemental Unemployment	Total Rate
HOISTING ENGINEER/CRANES/GRADALLS <i>OPERATING ENGINEERS LOCAL 4</i>	12/01/2015	\$43.73	\$10.00	\$14.90	\$0.00	\$68.63
	06/01/2016	\$44.48	\$10.00	\$14.90	\$0.00	\$69.38
	12/01/2016	\$45.73	\$10.00	\$14.90	\$0.00	\$70.63
	06/01/2017	\$46.73	\$10.00	\$14.90	\$0.00	\$71.63
	12/01/2017	\$47.73	\$10.00	\$14.90	\$0.00	\$72.63

**Apprentice - OPERATING ENGINEERS - Local 4**

**Effective Date - 12/01/2015**

Step	percent	Apprentice Base Wage	Health	Pension	Supplemental Unemployment	Total Rate
1	55	\$24.05	\$10.00	\$0.00	\$0.00	\$34.05
2	60	\$26.24	\$10.00	\$14.90	\$0.00	\$51.14
3	65	\$28.42	\$10.00	\$14.90	\$0.00	\$53.32
4	70	\$30.61	\$10.00	\$14.90	\$0.00	\$55.51
5	75	\$32.80	\$10.00	\$14.90	\$0.00	\$57.70
6	80	\$34.98	\$10.00	\$14.90	\$0.00	\$59.88
7	85	\$37.17	\$10.00	\$14.90	\$0.00	\$62.07
8	90	\$39.36	\$10.00	\$14.90	\$0.00	\$64.26

**Effective Date - 06/01/2016**

Step	percent	Apprentice Base Wage	Health	Pension	Supplemental Unemployment	Total Rate
1	55	\$24.46	\$10.00	\$0.00	\$0.00	\$34.46
2	60	\$26.69	\$10.00	\$14.90	\$0.00	\$51.59
3	65	\$28.91	\$10.00	\$14.90	\$0.00	\$53.81
4	70	\$31.14	\$10.00	\$14.90	\$0.00	\$56.04
5	75	\$33.36	\$10.00	\$14.90	\$0.00	\$58.26
6	80	\$35.58	\$10.00	\$14.90	\$0.00	\$60.48
7	85	\$37.81	\$10.00	\$14.90	\$0.00	\$62.71
8	90	\$40.03	\$10.00	\$14.90	\$0.00	\$64.93

**Notes:**

**Apprentice to Journeyworker Ratio:1:6**

HVAC (DUCTWORK) <i>SHEETMETAL WORKERS LOCAL 17 - A</i>	02/01/2016	\$43.31	\$10.70	\$21.95	\$2.28	\$78.24
	08/01/2016	\$44.46	\$10.70	\$21.95	\$2.28	\$79.39
	02/01/2017	\$45.56	\$10.70	\$21.95	\$2.28	\$80.49
	08/01/2017	\$46.66	\$10.70	\$21.95	\$2.28	\$81.59
	02/01/2018	\$47.81	\$10.70	\$21.95	\$2.28	\$82.74

For apprentice rates see "Apprentice- SHEET METAL WORKER"

HVAC (ELECTRICAL CONTROLS) <i>ELECTRICIANS LOCAL 103</i>	03/01/2016	\$46.17	\$13.00	\$16.39	\$0.00	\$75.56
---	------------	---------	---------	---------	--------	---------

For apprentice rates see "Apprentice- ELECTRICIAN"

Classification	Effective Date	Base Wage	Health	Pension	Supplemental Unemployment	Total Rate
HVAC (TESTING AND BALANCING - AIR) <i>SHEETMETAL WORKERS LOCAL 17 - A</i>	02/01/2016	\$43.31	\$10.70	\$21.95	\$2.28	\$78.24
	08/01/2016	\$44.46	\$10.70	\$21.95	\$2.28	\$79.39
	02/01/2017	\$45.56	\$10.70	\$21.95	\$2.28	\$80.49
	08/01/2017	\$46.66	\$10.70	\$21.95	\$2.28	\$81.59
	02/01/2018	\$47.81	\$10.70	\$21.95	\$2.28	\$82.74
For apprentice rates see "Apprentice- SHEET METAL WORKER"						
HVAC (TESTING AND BALANCING -WATER) <i>PIPEFITTERS LOCAL 537</i>	03/01/2016	\$49.19	\$9.70	\$18.14	\$0.00	\$77.03
	09/01/2016	\$50.19	\$9.70	\$18.14	\$0.00	\$78.03
	03/01/2017	\$51.19	\$9.70	\$18.14	\$0.00	\$79.03
For apprentice rates see "Apprentice- PIPEFITTER" or "PLUMBER/PIPEFITTER"						
HVAC MECHANIC <i>PIPEFITTERS LOCAL 537</i>	03/01/2016	\$49.19	\$9.70	\$18.14	\$0.00	\$77.03
	09/01/2016	\$50.19	\$9.70	\$18.14	\$0.00	\$78.03
	03/01/2017	\$51.19	\$9.70	\$18.14	\$0.00	\$79.03
For apprentice rates see "Apprentice- PIPEFITTER" or "PLUMBER/PIPEFITTER"						
HYDRAULIC DRILLS <i>LABORERS - ZONE 1</i>	12/01/2015	\$36.10	\$7.45	\$13.55	\$0.00	\$57.10
	06/01/2016	\$36.85	\$7.45	\$13.55	\$0.00	\$57.85
	12/01/2016	\$37.85	\$7.45	\$13.55	\$0.00	\$58.85
For apprentice rates see "Apprentice- LABORER"						
INSULATOR (PIPES & TANKS) <i>HEAT &amp; FROST INSULATORS LOCAL 6 (BOSTON)</i>	09/01/2015	\$43.81	\$11.50	\$13.80	\$0.00	\$69.11
	09/01/2016	\$45.81	\$11.50	\$13.80	\$0.00	\$71.11
	09/01/2017	\$47.81	\$11.50	\$13.80	\$0.00	\$73.11
	09/01/2018	\$50.06	\$11.50	\$13.80	\$0.00	\$75.36
	09/01/2019	\$52.56	\$11.50	\$13.80	\$0.00	\$77.86

**Apprentice - ASBESTOS INSULATOR (Pipes & Tanks) - Local 6 Boston**

**Effective Date - 09/01/2015**

Step	percent	Apprentice Base Wage	Health	Pension	Supplemental Unemployment	Total Rate
1	50	\$21.91	\$11.50	\$10.05	\$0.00	\$43.46
2	60	\$26.29	\$11.50	\$10.80	\$0.00	\$48.59
3	70	\$30.67	\$11.50	\$11.55	\$0.00	\$53.72
4	80	\$35.05	\$11.50	\$12.30	\$0.00	\$58.85

**Effective Date - 09/01/2016**

Step	percent	Apprentice Base Wage	Health	Pension	Supplemental Unemployment	Total Rate
1	50	\$22.91	\$11.50	\$10.05	\$0.00	\$44.46
2	60	\$27.49	\$11.50	\$10.80	\$0.00	\$49.79
3	70	\$32.07	\$11.50	\$11.55	\$0.00	\$55.12
4	80	\$36.65	\$11.50	\$12.30	\$0.00	\$60.45

**Notes:**

Steps are 1 year

**Apprentice to Journeyworker Ratio:1:4**

Classification	Effective Date	Base Wage	Health	Pension	Supplemental Unemployment	Total Rate
IRONWORKER/WELDER <i>IRONWORKERS LOCAL 7 (BOSTON AREA)</i>	09/16/2015	\$42.40	\$7.80	\$20.85	\$0.00	\$71.05
	03/16/2016	\$43.40	\$7.80	\$20.85	\$0.00	\$72.05
	09/16/2016	\$44.05	\$7.80	\$20.85	\$0.00	\$72.70
	03/16/2017	\$44.65	\$7.80	\$20.85	\$0.00	\$73.30

**Apprentice - IRONWORKER - Local 7 Boston**

**Effective Date - 09/16/2015**

Step	percent	Apprentice Base Wage	Health	Pension	Supplemental Unemployment	Total Rate
1	60	\$25.44	\$7.80	\$20.85	\$0.00	\$54.09
2	70	\$29.68	\$7.80	\$20.85	\$0.00	\$58.33
3	75	\$31.80	\$7.80	\$20.85	\$0.00	\$60.45
4	80	\$33.92	\$7.80	\$20.85	\$0.00	\$62.57
5	85	\$36.04	\$7.80	\$20.85	\$0.00	\$64.69
6	90	\$38.16	\$7.80	\$20.85	\$0.00	\$66.81

**Effective Date - 03/16/2016**

Step	percent	Apprentice Base Wage	Health	Pension	Supplemental Unemployment	Total Rate
1	60	\$26.04	\$7.80	\$20.85	\$0.00	\$54.69
2	70	\$30.38	\$7.80	\$20.85	\$0.00	\$59.03
3	75	\$32.55	\$7.80	\$20.85	\$0.00	\$61.20
4	80	\$34.72	\$7.80	\$20.85	\$0.00	\$63.37
5	85	\$36.89	\$7.80	\$20.85	\$0.00	\$65.54
6	90	\$39.06	\$7.80	\$20.85	\$0.00	\$67.71

**Notes:**

\*\* Structural 1:6; Ornamental 1:4

**Apprentice to Journeyworker Ratio:\*\***

JACKHAMMER & PAVING BREAKER OPERATOR <i>LABORERS - ZONE 1</i>	12/01/2015	\$35.60	\$7.45	\$13.55	\$0.00	\$56.60
	06/01/2016	\$36.35	\$7.45	\$13.55	\$0.00	\$57.35
	12/01/2016	\$37.35	\$7.45	\$13.55	\$0.00	\$58.35

For apprentice rates see "Apprentice- LABORER"

LABORER <i>LABORERS - ZONE 1</i>	12/01/2015	\$35.35	\$7.45	\$13.55	\$0.00	\$56.35
	06/01/2016	\$36.10	\$7.45	\$13.55	\$0.00	\$57.10
	12/01/2016	\$37.10	\$7.45	\$13.55	\$0.00	\$58.10

**Classification**

**Effective Date    Base Wage    Health    Pension    Supplemental Unemployment    Total Rate**

**Apprentice - LABORER - Zone 1**

**Effective Date - 12/01/2015**

Step	percent	Apprentice Base Wage	Health	Pension	Supplemental Unemployment	Total Rate
1	60	\$21.21	\$7.45	\$13.55	\$0.00	\$42.21
2	70	\$24.75	\$7.45	\$13.55	\$0.00	\$45.75
3	80	\$28.28	\$7.45	\$13.55	\$0.00	\$49.28
4	90	\$31.82	\$7.45	\$13.55	\$0.00	\$52.82

**Effective Date - 06/01/2016**

Step	percent	Apprentice Base Wage	Health	Pension	Supplemental Unemployment	Total Rate
1	60	\$21.66	\$7.45	\$13.55	\$0.00	\$42.66
2	70	\$25.27	\$7.45	\$13.55	\$0.00	\$46.27
3	80	\$28.88	\$7.45	\$13.55	\$0.00	\$49.88
4	90	\$32.49	\$7.45	\$13.55	\$0.00	\$53.49

**Notes:**

**Apprentice to Journeyworker Ratio:1:5**

LABORER: CARPENTER TENDER <i>LABORERS - ZONE 1</i>	12/01/2015	\$35.35	\$7.45	\$13.55	\$0.00	\$56.35
	06/01/2016	\$36.10	\$7.45	\$13.55	\$0.00	\$57.10
	12/01/2016	\$37.10	\$7.45	\$13.55	\$0.00	\$58.10

For apprentice rates see "Apprentice- LABORER"

LABORER: CEMENT FINISHER TENDER <i>LABORERS - ZONE 1</i>	12/01/2015	\$35.35	\$7.45	\$13.55	\$0.00	\$56.35
	06/01/2016	\$36.10	\$7.45	\$13.55	\$0.00	\$57.10
	12/01/2016	\$37.10	\$7.45	\$13.55	\$0.00	\$58.10

For apprentice rates see "Apprentice- LABORER"

LABORER: HAZARDOUS WASTE/ASBESTOS REMOVER <i>LABORERS - ZONE 1</i>	12/01/2015	\$35.50	\$7.45	\$13.55	\$0.00	\$56.50

For apprentice rates see "Apprentice- LABORER"

LABORER: MASON TENDER <i>LABORERS - ZONE 1</i>	12/01/2015	\$35.60	\$7.45	\$13.55	\$0.00	\$56.60
	06/01/2016	\$36.35	\$7.45	\$13.55	\$0.00	\$57.35
	12/01/2016	\$37.35	\$7.45	\$13.55	\$0.00	\$58.35

For apprentice rates see "Apprentice- LABORER"

LABORER: MULTI-TRADE TENDER <i>LABORERS - ZONE 1</i>	12/01/2015	\$35.35	\$7.45	\$13.55	\$0.00	\$56.35
	06/01/2016	\$36.10	\$7.45	\$13.55	\$0.00	\$57.10
	12/01/2016	\$37.10	\$7.45	\$13.55	\$0.00	\$58.10

For apprentice rates see "Apprentice- LABORER"

LABORER: TREE REMOVER <i>LABORERS - ZONE 1</i>	12/01/2015	\$35.35	\$7.45	\$13.55	\$0.00	\$56.35
	06/01/2016	\$36.10	\$7.45	\$13.55	\$0.00	\$57.10
	12/01/2016	\$37.10	\$7.45	\$13.55	\$0.00	\$58.10

This classification applies to all tree work associated with the removal of standing trees, and trimming and removal of branches and limbs when the work is not done for a utility company for the purpose of operation, maintenance or repair of utility company equipment. For apprentice rates see "Apprentice- LABORER"

LASER BEAM OPERATOR <i>LABORERS - ZONE 1</i>	12/01/2015	\$35.60	\$7.45	\$13.55	\$0.00	\$56.60
	06/01/2016	\$36.35	\$7.45	\$13.55	\$0.00	\$57.35
	12/01/2016	\$37.35	\$7.45	\$13.55	\$0.00	\$58.35

For apprentice rates see "Apprentice- LABORER"

Classification	Effective Date	Base Wage	Health	Pension	Supplemental Unemployment	Total Rate
MARBLE & TILE FINISHERS <i>BRICKLAYERS LOCAL 3 - MARBLE &amp; TILE</i>	02/01/2016	\$38.08	\$10.18	\$17.70	\$0.00	\$65.96
	08/01/2016	\$38.78	\$10.18	\$17.78	\$0.00	\$66.74
	02/01/2017	\$39.24	\$10.18	\$17.78	\$0.00	\$67.20

**Apprentice - MARBLE & TILE FINISHER - Local 3 Marble & Tile**

**Effective Date - 02/01/2016**

Step	percent	Apprentice Base Wage	Health	Pension	Supplemental Unemployment	Total Rate
1	50	\$19.04	\$10.18	\$17.70	\$0.00	\$46.92
2	60	\$22.85	\$10.18	\$17.70	\$0.00	\$50.73
3	70	\$26.66	\$10.18	\$17.70	\$0.00	\$54.54
4	80	\$30.46	\$10.18	\$17.70	\$0.00	\$58.34
5	90	\$34.27	\$10.18	\$17.70	\$0.00	\$62.15

**Effective Date - 08/01/2016**

Step	percent	Apprentice Base Wage	Health	Pension	Supplemental Unemployment	Total Rate
1	50	\$19.39	\$10.18	\$17.78	\$0.00	\$47.35
2	60	\$23.27	\$10.18	\$17.78	\$0.00	\$51.23
3	70	\$27.15	\$10.18	\$17.78	\$0.00	\$55.11
4	80	\$31.02	\$10.18	\$17.78	\$0.00	\$58.98
5	90	\$34.90	\$10.18	\$17.78	\$0.00	\$62.86

**Notes:**

**Apprentice to Journeyworker Ratio:1:3**

MARBLE MASONS, TILELAYERS & TERRAZZO MECH <i>BRICKLAYERS LOCAL 3 - MARBLE &amp; TILE</i>	02/01/2016	\$49.90	\$10.18	\$19.14	\$0.00	\$79.22
	08/01/2016	\$50.80	\$10.18	\$19.22	\$0.00	\$80.20
	02/01/2017	\$51.37	\$10.18	\$19.22	\$0.00	\$80.77

**Classification**

**Effective Date   Base Wage   Health   Pension   Supplemental Unemployment   Total Rate**

**Apprentice - MARBLE-TILE-TERRAZZO MECHANIC - Local 3 Marble & Tile**

**Effective Date - 02/01/2016**

Step	percent	Apprentice Base Wage	Health	Pension	Supplemental Unemployment	Total Rate
1	50	\$24.95	\$10.18	\$19.14	\$0.00	\$54.27
2	60	\$29.94	\$10.18	\$19.14	\$0.00	\$59.26
3	70	\$34.93	\$10.18	\$19.14	\$0.00	\$64.25
4	80	\$39.92	\$10.18	\$19.14	\$0.00	\$69.24
5	90	\$44.91	\$10.18	\$19.14	\$0.00	\$74.23

**Effective Date - 08/01/2016**

Step	percent	Apprentice Base Wage	Health	Pension	Supplemental Unemployment	Total Rate
1	50	\$25.40	\$10.18	\$19.22	\$0.00	\$54.80
2	60	\$30.48	\$10.18	\$19.22	\$0.00	\$59.88
3	70	\$35.56	\$10.18	\$19.22	\$0.00	\$64.96
4	80	\$40.64	\$10.18	\$19.22	\$0.00	\$70.04
5	90	\$45.72	\$10.18	\$19.22	\$0.00	\$75.12

**Notes:**

**Apprentice to Journeyworker Ratio:1:5**

MECH. SWEEPER OPERATOR (ON CONST. SITES) <i>OPERATING ENGINEERS LOCAL 4</i>	12/01/2015	\$43.31	\$10.00	\$14.90	\$0.00	\$68.21
	06/01/2016	\$44.06	\$10.00	\$14.90	\$0.00	\$68.96
	12/01/2016	\$45.29	\$10.00	\$14.90	\$0.00	\$70.19
	06/01/2017	\$46.28	\$10.00	\$14.90	\$0.00	\$71.18
	12/01/2017	\$47.27	\$10.00	\$14.90	\$0.00	\$72.17

For apprentice rates see "Apprentice- OPERATING ENGINEERS"

MECHANICS MAINTENANCE <i>OPERATING ENGINEERS LOCAL 4</i>	12/01/2015	\$43.31	\$10.00	\$14.90	\$0.00	\$68.21
	06/01/2016	\$44.06	\$10.00	\$14.90	\$0.00	\$68.96
	12/01/2016	\$45.29	\$10.00	\$14.90	\$0.00	\$70.19
	06/01/2017	\$46.28	\$10.00	\$14.90	\$0.00	\$71.18
	12/01/2017	\$47.27	\$10.00	\$14.90	\$0.00	\$72.17

For apprentice rates see "Apprentice- OPERATING ENGINEERS"

MILLWRIGHT (Zone 1) <i>MILLWRIGHTS LOCAL 1121 - Zone 1</i>	04/01/2015	\$37.64	\$9.80	\$16.21	\$0.00	\$63.65
---	------------	---------	--------	---------	--------	---------



**Apprentice - MILLWRIGHT - Local 1121 Zone 1**

**Effective Date - 04/01/2015**

Step	percent	Apprentice Base Wage	Health	Pension	Supplemental Unemployment	Total Rate
1	55	\$20.70	\$9.80	\$4.48	\$0.00	\$34.98
2	65	\$24.47	\$9.80	\$13.36	\$0.00	\$47.63
3	75	\$28.23	\$9.80	\$14.18	\$0.00	\$52.21
4	85	\$31.99	\$9.80	\$14.99	\$0.00	\$56.78

**Notes:**

Steps are 2,000 hours

**Apprentice to Journeyworker Ratio:1:5**

<b>MORTAR MIXER</b> <i>LABORERS - ZONE 1</i>	12/01/2015	\$35.60	\$7.45	\$13.55	\$0.00	\$56.60
	06/01/2016	\$36.35	\$7.45	\$13.55	\$0.00	\$57.35
	12/01/2016	\$37.35	\$7.45	\$13.55	\$0.00	\$58.35

For apprentice rates see "Apprentice- LABORER"

<b>OILER (OTHER THAN TRUCK CRANES,GRADALLS)</b> <i>OPERATING ENGINEERS LOCAL 4</i>	12/01/2015	\$22.27	\$10.00	\$14.90	\$0.00	\$47.17
	06/01/2016	\$22.66	\$10.00	\$14.90	\$0.00	\$47.56
	12/01/2016	\$23.31	\$10.00	\$14.90	\$0.00	\$48.21
	06/01/2017	\$23.82	\$10.00	\$14.90	\$0.00	\$48.72
	12/01/2017	\$24.34	\$10.00	\$14.90	\$0.00	\$49.24

For apprentice rates see "Apprentice- OPERATING ENGINEERS"

<b>OILER (TRUCK CRANES, GRADALLS)</b> <i>OPERATING ENGINEERS LOCAL 4</i>	12/01/2015	\$26.08	\$10.00	\$14.90	\$0.00	\$50.98
	06/01/2016	\$26.54	\$10.00	\$14.90	\$0.00	\$51.44
	12/01/2016	\$27.29	\$10.00	\$14.90	\$0.00	\$52.19
	06/01/2017	\$27.89	\$10.00	\$14.90	\$0.00	\$52.79
	12/01/2017	\$28.50	\$10.00	\$14.90	\$0.00	\$53.40

For apprentice rates see "Apprentice- OPERATING ENGINEERS"

<b>OTHER POWER DRIVEN EQUIPMENT - CLASS II</b> <i>OPERATING ENGINEERS LOCAL 4</i>	12/01/2015	\$43.31	\$10.00	\$14.90	\$0.00	\$68.21
	06/01/2016	\$44.06	\$10.00	\$14.90	\$0.00	\$68.96
	12/01/2016	\$45.29	\$10.00	\$14.90	\$0.00	\$70.19
	06/01/2017	\$46.28	\$10.00	\$14.90	\$0.00	\$71.18
	12/01/2017	\$47.27	\$10.00	\$14.90	\$0.00	\$72.17

For apprentice rates see "Apprentice- OPERATING ENGINEERS"

<b>PAINTER (BRIDGES/TANKS)</b> <i>PAINTERS LOCAL 35 - ZONE 2</i>	01/01/2016	\$49.51	\$7.85	\$16.10	\$0.00	\$73.46
	07/01/2016	\$50.46	\$7.85	\$16.10	\$0.00	\$74.41
	01/01/2017	\$51.41	\$7.85	\$16.10	\$0.00	\$75.36

**Apprentice - PAINTER Local 35 - BRIDGES/TANKS**

**Effective Date - 01/01/2016**

Step	percent	Apprentice Base Wage	Health	Pension	Supplemental Unemployment	Total Rate
1	50	\$24.76	\$7.85	\$0.00	\$0.00	\$32.61
2	55	\$27.23	\$7.85	\$3.66	\$0.00	\$38.74
3	60	\$29.71	\$7.85	\$3.99	\$0.00	\$41.55
4	65	\$32.18	\$7.85	\$4.32	\$0.00	\$44.35
5	70	\$34.66	\$7.85	\$14.11	\$0.00	\$56.62
6	75	\$37.13	\$7.85	\$14.44	\$0.00	\$59.42
7	80	\$39.61	\$7.85	\$14.77	\$0.00	\$62.23
8	90	\$44.56	\$7.85	\$15.44	\$0.00	\$67.85

**Effective Date - 07/01/2016**

Step	percent	Apprentice Base Wage	Health	Pension	Supplemental Unemployment	Total Rate
1	50	\$25.23	\$7.85	\$0.00	\$0.00	\$33.08
2	55	\$27.75	\$7.85	\$3.66	\$0.00	\$39.26
3	60	\$30.28	\$7.85	\$3.99	\$0.00	\$42.12
4	65	\$32.80	\$7.85	\$4.32	\$0.00	\$44.97
5	70	\$35.32	\$7.85	\$14.11	\$0.00	\$57.28
6	75	\$37.85	\$7.85	\$14.44	\$0.00	\$60.14
7	80	\$40.37	\$7.85	\$14.77	\$0.00	\$62.99
8	90	\$45.41	\$7.85	\$15.44	\$0.00	\$68.70

**Notes:**  
Steps are 750 hrs.

**Apprentice to Journeyworker Ratio:1:1**

PAINTER (SPRAY OR SANDBLAST, NEW) *	01/01/2016	\$40.41	\$7.85	\$16.10	\$0.00	\$64.36
* If 30% or more of surfaces to be painted are new construction, NEW paint rate shall be used. PAINTERS LOCAL 35 - ZONE 2	07/01/2016	\$41.36	\$7.85	\$16.10	\$0.00	\$65.31
	01/01/2017	\$42.31	\$7.85	\$16.10	\$0.00	\$66.26

**Classification**

**Effective Date    Base Wage    Health    Pension    Supplemental Unemployment    Total Rate**

**Apprentice - PAINTER Local 35 Zone 2 - Spray/Sandblast - New**

**Effective Date - 01/01/2016**

Step	percent	Apprentice Base Wage	Health	Pension	Supplemental Unemployment	Total Rate
1	50	\$20.21	\$7.85	\$0.00	\$0.00	\$28.06
2	55	\$22.23	\$7.85	\$3.66	\$0.00	\$33.74
3	60	\$24.25	\$7.85	\$3.99	\$0.00	\$36.09
4	65	\$26.27	\$7.85	\$4.32	\$0.00	\$38.44
5	70	\$28.29	\$7.85	\$14.11	\$0.00	\$50.25
6	75	\$30.31	\$7.85	\$14.44	\$0.00	\$52.60
7	80	\$32.33	\$7.85	\$14.77	\$0.00	\$54.95
8	90	\$36.37	\$7.85	\$15.44	\$0.00	\$59.66

**Effective Date - 07/01/2016**

Step	percent	Apprentice Base Wage	Health	Pension	Supplemental Unemployment	Total Rate
1	50	\$20.68	\$7.85	\$0.00	\$0.00	\$28.53
2	55	\$22.75	\$7.85	\$3.66	\$0.00	\$34.26
3	60	\$24.82	\$7.85	\$3.99	\$0.00	\$36.66
4	65	\$26.88	\$7.85	\$4.32	\$0.00	\$39.05
5	70	\$28.95	\$7.85	\$14.11	\$0.00	\$50.91
6	75	\$31.02	\$7.85	\$14.44	\$0.00	\$53.31
7	80	\$33.09	\$7.85	\$14.77	\$0.00	\$55.71
8	90	\$37.22	\$7.85	\$15.44	\$0.00	\$60.51

**Notes:**  
Steps are 750 hrs.

**Apprentice to Journeyworker Ratio:1:1**

PAINTER (SPRAY OR SANDBLAST, REPAINT)	01/01/2016	\$38.47	\$7.85	\$16.10	\$0.00	\$62.42
PAINTERS LOCAL 35 - ZONE 2	07/01/2016	\$39.42	\$7.85	\$16.10	\$0.00	\$63.37
	01/01/2017	\$40.37	\$7.85	\$16.10	\$0.00	\$64.32

**Classification**

**Effective Date   Base Wage   Health   Pension   Supplemental Unemployment   Total Rate**

**Apprentice - PAINTER Local 35 Zone 2 - Spray/Sandblast - Repaint**

**Effective Date - 01/01/2016**

Step	percent	Apprentice Base Wage	Health	Pension	Supplemental Unemployment	Total Rate
1	50	\$19.24	\$7.85	\$0.00	\$0.00	\$27.09
2	55	\$21.16	\$7.85	\$3.66	\$0.00	\$32.67
3	60	\$23.08	\$7.85	\$3.99	\$0.00	\$34.92
4	65	\$25.01	\$7.85	\$4.32	\$0.00	\$37.18
5	70	\$26.93	\$7.85	\$14.11	\$0.00	\$48.89
6	75	\$28.85	\$7.85	\$14.44	\$0.00	\$51.14
7	80	\$30.78	\$7.85	\$14.77	\$0.00	\$53.40
8	90	\$34.62	\$7.85	\$15.44	\$0.00	\$57.91

**Effective Date - 07/01/2016**

Step	percent	Apprentice Base Wage	Health	Pension	Supplemental Unemployment	Total Rate
1	50	\$19.71	\$7.85	\$0.00	\$0.00	\$27.56
2	55	\$21.68	\$7.85	\$3.66	\$0.00	\$33.19
3	60	\$23.65	\$7.85	\$3.99	\$0.00	\$35.49
4	65	\$25.62	\$7.85	\$4.32	\$0.00	\$37.79
5	70	\$27.59	\$7.85	\$14.11	\$0.00	\$49.55
6	75	\$29.57	\$7.85	\$14.44	\$0.00	\$51.86
7	80	\$31.54	\$7.85	\$14.77	\$0.00	\$54.16
8	90	\$35.48	\$7.85	\$15.44	\$0.00	\$58.77

**Notes:**

Steps are 750 hrs.

**Apprentice to Journeyworker Ratio:1:1**

PAINTER (TRAFFIC MARKINGS) LABORERS - ZONE 1	12/01/2015	\$35.35	\$7.45	\$13.55	\$0.00	\$56.35
	06/01/2016	\$36.10	\$7.45	\$13.55	\$0.00	\$57.10
	12/01/2016	\$37.10	\$7.45	\$13.55	\$0.00	\$58.10

For Apprentice rates see "Apprentice- LABORER"

PAINTER / TAPER (BRUSH, NEW) *	01/01/2016	\$39.01	\$7.85	\$16.10	\$0.00	\$62.96
* If 30% or more of surfaces to be painted are new construction, NEW paint rate shall be used. PAINTERS LOCAL 35 - ZONE 2	07/01/2016	\$39.96	\$7.85	\$16.10	\$0.00	\$63.91
	01/01/2017	\$40.91	\$7.85	\$16.10	\$0.00	\$64.86

**Classification**

**Effective Date   Base Wage   Health   Pension   Supplemental Unemployment   Total Rate**

**Apprentice - PAINTER - Local 35 Zone 2 - BRUSH NEW**

**Effective Date - 01/01/2016**

Step	percent	Apprentice Base Wage	Health	Pension	Supplemental Unemployment	Total Rate
1	50	\$19.51	\$7.85	\$0.00	\$0.00	\$27.36
2	55	\$21.46	\$7.85	\$3.66	\$0.00	\$32.97
3	60	\$23.41	\$7.85	\$3.99	\$0.00	\$35.25
4	65	\$25.36	\$7.85	\$4.32	\$0.00	\$37.53
5	70	\$27.31	\$7.85	\$14.11	\$0.00	\$49.27
6	75	\$29.26	\$7.85	\$14.44	\$0.00	\$51.55
7	80	\$31.21	\$7.85	\$14.77	\$0.00	\$53.83
8	90	\$35.11	\$7.85	\$15.44	\$0.00	\$58.40

**Effective Date - 07/01/2016**

Step	percent	Apprentice Base Wage	Health	Pension	Supplemental Unemployment	Total Rate
1	50	\$19.98	\$7.85	\$0.00	\$0.00	\$27.83
2	55	\$21.98	\$7.85	\$3.66	\$0.00	\$33.49
3	60	\$23.98	\$7.85	\$3.99	\$0.00	\$35.82
4	65	\$25.97	\$7.85	\$4.32	\$0.00	\$38.14
5	70	\$27.97	\$7.85	\$14.11	\$0.00	\$49.93
6	75	\$29.97	\$7.85	\$14.44	\$0.00	\$52.26
7	80	\$31.97	\$7.85	\$14.77	\$0.00	\$54.59
8	90	\$35.96	\$7.85	\$15.44	\$0.00	\$59.25

**Notes:**  
Steps are 750 hrs.

**Apprentice to Journeyworker Ratio:1:1**

PAINTER / TAPER (BRUSH, REPAINT)	01/01/2016	\$37.07	\$7.85	\$16.10	\$0.00	\$61.02
PAINTERS LOCAL 35 - ZONE 2	07/01/2016	\$38.02	\$7.85	\$16.10	\$0.00	\$61.97
	01/01/2017	\$38.97	\$7.85	\$16.10	\$0.00	\$62.92

**Classification**

**Effective Date   Base Wage   Health   Pension   Supplemental Unemployment   Total Rate**

**Apprentice - PAINTER Local 35 Zone 2 - BRUSH REPAINT**

**Effective Date - 01/01/2016**

Step	percent	Apprentice Base Wage	Health	Pension	Supplemental Unemployment	Total Rate
1	50	\$18.54	\$7.85	\$0.00	\$0.00	\$26.39
2	55	\$20.39	\$7.85	\$3.66	\$0.00	\$31.90
3	60	\$22.24	\$7.85	\$3.99	\$0.00	\$34.08
4	65	\$24.10	\$7.85	\$4.32	\$0.00	\$36.27
5	70	\$25.95	\$7.85	\$14.11	\$0.00	\$47.91
6	75	\$27.80	\$7.85	\$14.44	\$0.00	\$50.09
7	80	\$29.66	\$7.85	\$14.77	\$0.00	\$52.28
8	90	\$33.36	\$7.85	\$15.44	\$0.00	\$56.65

**Effective Date - 07/01/2016**

Step	percent	Apprentice Base Wage	Health	Pension	Supplemental Unemployment	Total Rate
1	50	\$19.01	\$7.85	\$0.00	\$0.00	\$26.86
2	55	\$20.91	\$7.85	\$3.66	\$0.00	\$32.42
3	60	\$22.81	\$7.85	\$3.99	\$0.00	\$34.65
4	65	\$24.71	\$7.85	\$4.32	\$0.00	\$36.88
5	70	\$26.61	\$7.85	\$14.11	\$0.00	\$48.57
6	75	\$28.52	\$7.85	\$14.44	\$0.00	\$50.81
7	80	\$30.42	\$7.85	\$14.77	\$0.00	\$53.04
8	90	\$34.22	\$7.85	\$15.44	\$0.00	\$57.51

**Notes:**

Steps are 750 hrs.

**Apprentice to Journeyworker Ratio:1:1**

PANEL & PICKUP TRUCKS DRIVER <i>TEAMSTERS JOINT COUNCIL NO. 10 ZONE A</i>	12/01/2015	\$32.58	\$10.41	\$10.08	\$0.00	\$53.07
	06/01/2016	\$33.08	\$10.41	\$10.08	\$0.00	\$53.57
	08/01/2016	\$33.08	\$10.91	\$10.08	\$0.00	\$54.07
	12/01/2016	\$33.08	\$10.91	\$10.89	\$0.00	\$54.88
PIER AND DOCK CONSTRUCTOR (UNDERPINNING AND DECK) <i>PILE DRIVER LOCAL 56 (ZONE 1)</i> For apprentice rates see "Apprentice- PILE DRIVER"	08/01/2015	\$42.04	\$9.80	\$19.23	\$0.00	\$71.07
PILE DRIVER <i>PILE DRIVER LOCAL 56 (ZONE 1)</i>	08/01/2015	\$42.04	\$9.80	\$19.23	\$0.00	\$71.07

**Apprentice - PILE DRIVER - Local 56 Zone 1**

**Effective Date - 08/01/2015**

Step	percent	Apprentice Base Wage	Health	Pension	Supplemental Unemployment	Total Rate
1	50	\$21.02	\$9.80	\$19.23	\$0.00	\$50.05
2	60	\$25.22	\$9.80	\$19.23	\$0.00	\$54.25
3	70	\$29.43	\$9.80	\$19.23	\$0.00	\$58.46
4	75	\$31.53	\$9.80	\$19.23	\$0.00	\$60.56
5	80	\$33.63	\$9.80	\$19.23	\$0.00	\$62.66
6	80	\$33.63	\$9.80	\$19.23	\$0.00	\$62.66
7	90	\$37.84	\$9.80	\$19.23	\$0.00	\$66.87
8	90	\$37.84	\$9.80	\$19.23	\$0.00	\$66.87

Notes:

**Apprentice to Journeyworker Ratio:1:3**

PIPEFITTER & STEAMFITTER PIPEFITTERS LOCAL 537	03/01/2016	\$49.19	\$9.70	\$18.14	\$0.00	\$77.03
	09/01/2016	\$50.19	\$9.70	\$18.14	\$0.00	\$78.03
	03/01/2017	\$51.19	\$9.70	\$18.14	\$0.00	\$79.03

**Apprentice - PIPEFITTER - Local 537**

**Effective Date - 03/01/2016**

Step	percent	Apprentice Base Wage	Health	Pension	Supplemental Unemployment	Total Rate
1	40	\$19.68	\$9.70	\$7.50	\$0.00	\$36.88
2	45	\$22.14	\$9.70	\$18.14	\$0.00	\$49.98
3	60	\$29.51	\$9.70	\$18.14	\$0.00	\$57.35
4	70	\$34.43	\$9.70	\$18.14	\$0.00	\$62.27
5	80	\$39.35	\$9.70	\$18.14	\$0.00	\$67.19

**Effective Date - 09/01/2016**

Step	percent	Apprentice Base Wage	Health	Pension	Supplemental Unemployment	Total Rate
1	40	\$20.08	\$9.70	\$7.50	\$0.00	\$37.28
2	45	\$22.59	\$9.70	\$18.14	\$0.00	\$50.43
3	60	\$30.11	\$9.70	\$18.14	\$0.00	\$57.95
4	70	\$35.13	\$9.70	\$18.14	\$0.00	\$62.97
5	80	\$40.15	\$9.70	\$18.14	\$0.00	\$67.99

Notes:

\*\* 1:3; 3:15; 1:10 thereafter / Steps are 1 yr.  
Refrig/AC Mechanic \*\*1:1;1:2;2:4;3:6;4:8;5:10;6:12;7:14;8:17;9:20;10:23(Max)

**Apprentice to Journeyworker Ratio:\*\***

PIPELAYER LABORERS - ZONE 1	12/01/2015	\$35.60	\$7.45	\$13.55	\$0.00	\$56.60
	06/01/2016	\$36.35	\$7.45	\$13.55	\$0.00	\$57.35
	12/01/2016	\$37.35	\$7.45	\$13.55	\$0.00	\$58.35

For apprentice rates see "Apprentice- LABORER"

Classification	Effective Date	Base Wage	Health	Pension	Supplemental Unemployment	Total Rate
PLUMBERS & GASFITTERS <i>PLUMBERS &amp; GASFITTERS LOCAL 12</i>	03/01/2016	\$51.61	\$10.82	\$15.14	\$0.00	\$77.57
	09/01/2016	\$52.66	\$10.82	\$15.14	\$0.00	\$78.62
	03/01/2017	\$53.66	\$10.82	\$15.14	\$0.00	\$79.62

**Apprentice - PLUMBER/GASFITTER - Local 12**

**Effective Date - 03/01/2016**

Step	percent	Apprentice Base Wage	Health	Pension	Supplemental Unemployment	Total Rate
1	35	\$18.06	\$10.82	\$5.63	\$0.00	\$34.51
2	40	\$20.64	\$10.82	\$6.37	\$0.00	\$37.83
3	55	\$28.39	\$10.82	\$8.56	\$0.00	\$47.77
4	65	\$33.55	\$10.82	\$10.03	\$0.00	\$54.40
5	75	\$38.71	\$10.82	\$11.48	\$0.00	\$61.01

**Effective Date - 09/01/2016**

Step	percent	Apprentice Base Wage	Health	Pension	Supplemental Unemployment	Total Rate
1	35	\$18.43	\$10.82	\$5.63	\$0.00	\$34.88
2	40	\$21.06	\$10.82	\$6.35	\$0.00	\$38.23
3	55	\$28.96	\$10.82	\$8.55	\$0.00	\$48.33
4	65	\$34.23	\$10.82	\$10.01	\$0.00	\$55.06
5	75	\$39.50	\$10.82	\$11.48	\$0.00	\$61.80

**Notes:**

\*\* 1:2; 2:6; 3:10; 4:14; 5:19/Steps are 1 yr  
Step4 with lic\$57.70 Step5 with lic\$64.32

**Apprentice to Journeyworker Ratio:\*\***

PNEUMATIC CONTROLS (TEMP.) <i>PIPEFITTERS LOCAL 537</i>	03/01/2016	\$49.19	\$9.70	\$18.14	\$0.00	\$77.03
	09/01/2016	\$50.19	\$9.70	\$18.14	\$0.00	\$78.03
	03/01/2017	\$51.19	\$9.70	\$18.14	\$0.00	\$79.03

For apprentice rates see "Apprentice- PIPEFITTER" or "PLUMBER/PIPEFITTER"

PNEUMATIC DRILL/TOOL OPERATOR <i>LABORERS - ZONE 1</i>	12/01/2015	\$35.60	\$7.45	\$13.55	\$0.00	\$56.60
	06/01/2016	\$36.35	\$7.45	\$13.55	\$0.00	\$57.35
	12/01/2016	\$37.35	\$7.45	\$13.55	\$0.00	\$58.35

For apprentice rates see "Apprentice- LABORER"

POWDERMAN & BLASTER <i>LABORERS - ZONE 1</i>	12/01/2015	\$36.35	\$7.45	\$13.55	\$0.00	\$57.35
	06/01/2016	\$37.10	\$7.45	\$13.55	\$0.00	\$58.10
	12/01/2016	\$38.10	\$7.45	\$13.55	\$0.00	\$59.10

For apprentice rates see "Apprentice- LABORER"

POWER SHOVEL/DERRICK/TRENCHING MACHINE <i>OPERATING ENGINEERS LOCAL 4</i>	12/01/2015	\$43.73	\$10.00	\$14.90	\$0.00	\$68.63
	06/01/2016	\$44.48	\$10.00	\$14.90	\$0.00	\$69.38
	12/01/2016	\$45.73	\$10.00	\$14.90	\$0.00	\$70.63
	06/01/2017	\$46.73	\$10.00	\$14.90	\$0.00	\$71.63
	12/01/2017	\$47.73	\$10.00	\$14.90	\$0.00	\$72.63

For apprentice rates see "Apprentice- OPERATING ENGINEERS"



Classification	Effective Date	Base Wage	Health	Pension	Supplemental Unemployment	Total Rate
PUMP OPERATOR (CONCRETE) <i>OPERATING ENGINEERS LOCAL 4</i>	12/01/2015	\$43.73	\$10.00	\$14.90	\$0.00	\$68.63
	06/01/2016	\$44.48	\$10.00	\$14.90	\$0.00	\$69.38
	12/01/2016	\$45.73	\$10.00	\$14.90	\$0.00	\$70.63
	06/01/2017	\$46.73	\$10.00	\$14.90	\$0.00	\$71.63
	12/01/2017	\$47.73	\$10.00	\$14.90	\$0.00	\$72.63
For apprentice rates see "Apprentice- OPERATING ENGINEERS"						
PUMP OPERATOR (DEWATERING, OTHER) <i>OPERATING ENGINEERS LOCAL 4</i>	12/01/2015	\$30.13	\$10.00	\$14.90	\$0.00	\$55.03
	06/01/2016	\$30.65	\$10.00	\$14.90	\$0.00	\$55.55
	12/01/2016	\$31.52	\$10.00	\$14.90	\$0.00	\$56.42
	06/01/2017	\$32.21	\$10.00	\$14.90	\$0.00	\$57.11
	12/01/2017	\$32.90	\$10.00	\$14.90	\$0.00	\$57.80
For apprentice rates see "Apprentice- OPERATING ENGINEERS"						
READY MIX CONCRETE DRIVERS after 4/30/10 (Drivers Hired After 4/30/2010) <i>TEAMSTERS LOCAL 25c</i>	07/01/2015	\$27.88	\$7.98	\$8.92	\$0.00	\$44.78
	05/01/2016	\$28.03	\$7.98	\$9.31	\$0.00	\$45.32
	07/01/2016	\$28.03	\$8.23	\$9.31	\$0.00	\$45.57
	05/01/2017	\$28.18	\$8.23	\$9.72	\$0.00	\$46.13
	07/01/2017	\$28.18	\$8.48	\$9.72	\$0.00	\$46.38
READY-MIX CONCRETE DRIVER <i>TEAMSTERS LOCAL 25c</i>	07/01/2015	\$29.18	\$7.98	\$8.92	\$0.00	\$46.08
	05/01/2016	\$29.33	\$7.98	\$9.31	\$0.00	\$46.62
	07/01/2016	\$29.33	\$8.23	\$9.31	\$0.00	\$46.87
	05/01/2017	\$29.48	\$8.23	\$9.72	\$0.00	\$47.43
	07/01/2017	\$29.48	\$8.48	\$9.72	\$0.00	\$47.68
RECLAIMERS <i>OPERATING ENGINEERS LOCAL 4</i>	12/01/2015	\$43.31	\$10.00	\$14.90	\$0.00	\$68.21
	06/01/2016	\$44.06	\$10.00	\$14.90	\$0.00	\$68.96
	12/01/2016	\$45.29	\$10.00	\$14.90	\$0.00	\$70.19
	06/01/2017	\$46.28	\$10.00	\$14.90	\$0.00	\$71.18
	12/01/2017	\$47.27	\$10.00	\$14.90	\$0.00	\$72.17
For apprentice rates see "Apprentice- OPERATING ENGINEERS"						
RESIDENTIAL WOOD FRAME (All Other Work) <i>CARPENTERS -ZONE 2 (Residential Wood)</i>	04/01/2011	\$24.24	\$8.67	\$15.51	\$0.00	\$48.42
RESIDENTIAL WOOD FRAME CARPENTER ** ** The Residential Wood Frame Carpenter classification applies only to the construction of new, wood frame residences that do not exceed four stories including the basement. <i>CARPENTERS -ZONE 2 (Residential Wood)</i> As of 9/1/09 Carpentry work on wood-frame residential WEATHERIZATION projects shall be paid the RESIDENTIAL WOOD FRAME CARPENTER rate.	05/01/2011	\$24.24	\$6.34	\$6.23	\$0.00	\$36.81

**Classification**

**Effective Date   Base Wage   Health   Pension   Supplemental Unemployment   Total Rate**

**Apprentice - CARPENTER (Residential Wood Frame) - Zone 2**

**Effective Date - 05/01/2011**

Step	percent	Apprentice Base Wage	Health	Pension	Supplemental Unemployment	Total Rate
1	60	\$14.54	\$6.34	\$0.00	\$0.00	\$20.88
2	60	\$14.54	\$6.34	\$6.23	\$0.00	\$27.11
3	65	\$15.76	\$6.34	\$6.23	\$0.00	\$28.33
4	70	\$16.97	\$6.34	\$6.23	\$0.00	\$29.54
5	75	\$18.18	\$6.34	\$6.23	\$0.00	\$30.75
6	80	\$19.39	\$6.34	\$6.23	\$0.00	\$31.96
7	85	\$20.60	\$6.34	\$6.23	\$0.00	\$33.17
8	90	\$21.82	\$6.34	\$6.23	\$0.00	\$34.39

**Notes:**

**Apprentice to Journeyworker Ratio:1:5**

RIDE-ON MOTORIZED BUGGY OPERATOR <i>LABORERS - ZONE 1</i>	12/01/2015	\$35.60	\$7.45	\$13.55	\$0.00	\$56.60
	06/01/2016	\$36.35	\$7.45	\$13.55	\$0.00	\$57.35
	12/01/2016	\$37.35	\$7.45	\$13.55	\$0.00	\$58.35

For apprentice rates see "Apprentice- LABORER"

ROLLER/SPREADER/MULCHING MACHINE <i>OPERATING ENGINEERS LOCAL 4</i>	12/01/2015	\$43.31	\$10.00	\$14.90	\$0.00	\$68.21
	06/01/2016	\$44.06	\$10.00	\$14.90	\$0.00	\$68.96
	12/01/2016	\$45.29	\$10.00	\$14.90	\$0.00	\$70.19
	06/01/2017	\$46.28	\$10.00	\$14.90	\$0.00	\$71.18
	12/01/2017	\$47.27	\$10.00	\$14.90	\$0.00	\$72.17

For apprentice rates see "Apprentice- OPERATING ENGINEERS"

ROOFER (Inc.Roofing Waterproofing &Roofing Damproofing) <i>ROOFERS LOCAL 33</i>	02/01/2016	\$40.11	\$11.00	\$12.90	\$0.00	\$64.01
--	------------	---------	---------	---------	--------	---------

**Apprentice - ROOFER - Local 33**

**Effective Date - 02/01/2016**

Step	percent	Apprentice Base Wage	Health	Pension	Supplemental Unemployment	Total Rate
1	50	\$20.06	\$11.00	\$3.39	\$0.00	\$34.45
2	60	\$24.07	\$11.00	\$12.90	\$0.00	\$47.97
3	65	\$26.07	\$11.00	\$12.90	\$0.00	\$49.97
4	75	\$30.08	\$11.00	\$12.90	\$0.00	\$53.98
5	85	\$34.09	\$11.00	\$12.90	\$0.00	\$57.99

**Notes:** \*\* 1:5, 2:6-10, the 1:10; Reroofing: 1:4, then 1:1  
Step 1 is 2000 hrs.; Steps 2-5 are 1000 hrs.

**Apprentice to Journeyworker Ratio:\*\***

ROOFER SLATE / TILE / PRECAST CONCRETE <i>ROOFERS LOCAL 33</i>	02/01/2016	\$40.36	\$11.00	\$12.90	\$0.00	\$64.26
---	------------	---------	---------	---------	--------	---------

For apprentice rates see "Apprentice- ROOFER"

Classification	Effective Date	Base Wage	Health	Pension	Supplemental Unemployment	Total Rate
SHEETMETAL WORKER SHEETMETAL WORKERS LOCAL 17 - A	02/01/2016	\$43.31	\$10.70	\$21.95	\$2.28	\$78.24
	08/01/2016	\$44.46	\$10.70	\$21.95	\$2.28	\$79.39
	02/01/2017	\$45.56	\$10.70	\$21.95	\$2.28	\$80.49
	08/01/2017	\$46.66	\$10.70	\$21.95	\$2.28	\$81.59
	02/01/2018	\$47.81	\$10.70	\$21.95	\$2.28	\$82.74

**Apprentice - SHEET METAL WORKER - Local 17-A**

**Effective Date - 02/01/2016**

Step	percent	Apprentice Base Wage	Health	Pension	Supplemental Unemployment	Total Rate
1	40	\$17.32	\$10.70	\$4.90	\$0.00	\$32.92
2	40	\$17.32	\$10.70	\$4.90	\$0.00	\$32.92
3	45	\$19.49	\$10.70	\$9.79	\$1.20	\$41.18
4	45	\$19.49	\$10.70	\$9.79	\$1.20	\$41.18
5	50	\$21.66	\$10.70	\$10.65	\$1.29	\$44.30
6	50	\$21.66	\$10.70	\$10.90	\$1.30	\$44.56
7	60	\$25.99	\$10.70	\$12.37	\$1.47	\$50.53
8	65	\$28.15	\$10.70	\$13.24	\$1.56	\$53.65
9	75	\$32.48	\$10.70	\$14.97	\$1.74	\$59.89
10	85	\$36.81	\$10.70	\$16.18	\$1.91	\$65.60

**Effective Date - 08/01/2016**

Step	percent	Apprentice Base Wage	Health	Pension	Supplemental Unemployment	Total Rate
1	40	\$17.78	\$10.70	\$4.90	\$0.00	\$33.38
2	40	\$17.78	\$10.70	\$4.90	\$0.00	\$33.38
3	45	\$20.01	\$10.70	\$9.79	\$1.22	\$41.72
4	45	\$20.01	\$10.70	\$9.79	\$1.22	\$41.72
5	50	\$22.23	\$10.70	\$10.65	\$1.31	\$44.89
6	50	\$22.23	\$10.70	\$10.90	\$1.31	\$45.14
7	60	\$26.68	\$10.70	\$12.37	\$1.49	\$51.24
8	65	\$28.90	\$10.70	\$13.24	\$1.59	\$54.43
9	75	\$33.35	\$10.70	\$14.97	\$1.77	\$60.79
10	85	\$37.79	\$10.70	\$16.18	\$1.94	\$66.61

**Notes:**

Steps are 6 mos.

**Apprentice to Journeyworker Ratio:1:4**

SIGN ERECTOR PAINTERS LOCAL 35 - ZONE 2	06/01/2013	\$25.81	\$7.07	\$7.05	\$0.00	\$39.93
--	------------	---------	--------	--------	--------	---------

**Classification**

**Effective Date   Base Wage   Health   Pension   Supplemental Unemployment   Total Rate**

**Apprentice - SIGN ERECTOR - Local 35 Zone 2**

**Effective Date - 06/01/2013**

Step	percent	Apprentice Base Wage	Health	Pension	Supplemental Unemployment	Total Rate
1	50	\$12.91	\$7.07	\$0.00	\$0.00	\$19.98
2	55	\$14.20	\$7.07	\$2.45	\$0.00	\$23.72
3	60	\$15.49	\$7.07	\$2.45	\$0.00	\$25.01
4	65	\$16.78	\$7.07	\$2.45	\$0.00	\$26.30
5	70	\$18.07	\$7.07	\$7.05	\$0.00	\$32.19
6	75	\$19.36	\$7.07	\$7.05	\$0.00	\$33.48
7	80	\$20.65	\$7.07	\$7.05	\$0.00	\$34.77
8	85	\$21.94	\$7.07	\$7.05	\$0.00	\$36.06
9	90	\$23.23	\$7.07	\$7.05	\$0.00	\$37.35

**Notes:**  
Steps are 4 mos.

**Apprentice to Journeyworker Ratio:1:1**

SPECIALIZED EARTH MOVING EQUIP < 35 TONS <i>TEAMSTERS JOINT COUNCIL NO. 10 ZONE A</i>	12/01/2015	\$33.04	\$10.41	\$10.08	\$0.00	\$53.53
	06/01/2016	\$33.54	\$10.41	\$10.08	\$0.00	\$54.03
	08/01/2016	\$33.54	\$10.91	\$10.08	\$0.00	\$54.53
	12/01/2016	\$33.54	\$10.91	\$10.89	\$0.00	\$55.34
SPECIALIZED EARTH MOVING EQUIP > 35 TONS <i>TEAMSTERS JOINT COUNCIL NO. 10 ZONE A</i>	12/01/2015	\$33.33	\$10.41	\$10.08	\$0.00	\$53.82
	06/01/2016	\$33.83	\$10.41	\$10.08	\$0.00	\$54.32
	08/01/2016	\$33.83	\$10.91	\$10.08	\$0.00	\$54.82
	12/01/2016	\$33.83	\$10.91	\$10.89	\$0.00	\$55.63
SPRINKLER FITTER <i>SPRINKLER FITTERS LOCAL 550 - (Section A) Zone 1</i>	03/01/2016	\$54.43	\$8.67	\$16.80	\$0.00	\$79.90
	10/01/2016	\$55.53	\$8.67	\$16.80	\$0.00	\$81.00
	03/01/2017	\$56.53	\$8.67	\$16.80	\$0.00	\$82.00

**Classification**

**Effective Date   Base Wage   Health   Pension   Supplemental Unemployment   Total Rate**

**Apprentice - SPRINKLER FITTER - Local 550 (Section A) Zone 1**

**Effective Date - 03/01/2016**

Step	percent	Apprentice Base Wage	Health	Pension	Supplemental Unemployment	Total Rate
1	35	\$19.05	\$8.67	\$8.55	\$0.00	\$36.27
2	40	\$21.77	\$8.67	\$8.55	\$0.00	\$38.99
3	45	\$24.49	\$8.67	\$8.55	\$0.00	\$41.71
4	50	\$27.22	\$8.67	\$8.55	\$0.00	\$44.44
5	55	\$29.94	\$8.67	\$8.55	\$0.00	\$47.16
6	60	\$32.66	\$8.67	\$8.55	\$0.00	\$49.88
7	65	\$35.38	\$8.67	\$8.55	\$0.00	\$52.60
8	70	\$38.10	\$8.67	\$8.55	\$0.00	\$55.32
9	75	\$40.82	\$8.67	\$8.55	\$0.00	\$58.04
10	80	\$43.54	\$8.67	\$8.55	\$0.00	\$60.76

**Effective Date - 10/01/2016**

Step	percent	Apprentice Base Wage	Health	Pension	Supplemental Unemployment	Total Rate
1	35	\$19.44	\$8.67	\$8.55	\$0.00	\$36.66
2	40	\$22.21	\$8.67	\$8.55	\$0.00	\$39.43
3	45	\$24.99	\$8.67	\$8.55	\$0.00	\$42.21
4	50	\$27.77	\$8.67	\$8.55	\$0.00	\$44.99
5	55	\$30.54	\$8.67	\$8.55	\$0.00	\$47.76
6	60	\$33.32	\$8.67	\$8.55	\$0.00	\$50.54
7	65	\$36.09	\$8.67	\$8.55	\$0.00	\$53.31
8	70	\$38.87	\$8.67	\$8.55	\$0.00	\$56.09
9	75	\$41.65	\$8.67	\$8.55	\$0.00	\$58.87
10	80	\$44.42	\$8.67	\$8.55	\$0.00	\$61.64

**Notes:** Apprentice entered prior 9/30/10:  
40/45/50/55/60/65/70/75/80/85  
Steps are 850 hours

**Apprentice to Journeyworker Ratio:1:3**

STEAM BOILER OPERATOR <i>OPERATING ENGINEERS LOCAL 4</i>	12/01/2015	\$43.31	\$10.00	\$14.90	\$0.00	\$68.21
	06/01/2016	\$44.06	\$10.00	\$14.90	\$0.00	\$68.96
	12/01/2016	\$45.29	\$10.00	\$14.90	\$0.00	\$70.19
	06/01/2017	\$46.28	\$10.00	\$14.90	\$0.00	\$71.18
	12/01/2017	\$47.27	\$10.00	\$14.90	\$0.00	\$72.17
For apprentice rates see "Apprentice- OPERATING ENGINEERS"						
TAMPERS, SELF-PROPELLED OR TRACTOR DRAWN <i>OPERATING ENGINEERS LOCAL 4</i>	12/01/2015	\$43.31	\$10.00	\$14.90	\$0.00	\$68.21
	06/01/2016	\$44.06	\$10.00	\$14.90	\$0.00	\$68.96
	12/01/2016	\$45.29	\$10.00	\$14.90	\$0.00	\$70.19
	06/01/2017	\$46.28	\$10.00	\$14.90	\$0.00	\$71.18
	12/01/2017	\$47.27	\$10.00	\$14.90	\$0.00	\$72.17
For apprentice rates see "Apprentice- OPERATING ENGINEERS"						
TELECOMMUNICATION TECHNICIAN <i>ELECTRICIANS LOCAL 103</i>	03/01/2016	\$34.63	\$13.00	\$14.55	\$0.00	\$62.18

**Apprentice - TELECOMMUNICATION TECHNICIAN - Local 103**

**Effective Date - 03/01/2016**

Step	percent	Apprentice Base Wage	Health	Pension	Supplemental Unemployment	Total Rate
1	40	\$13.85	\$13.00	\$0.42	\$0.00	\$27.27
2	40	\$13.85	\$13.00	\$0.42	\$0.00	\$27.27
3	45	\$15.58	\$13.00	\$11.52	\$0.00	\$40.10
4	45	\$15.58	\$13.00	\$11.52	\$0.00	\$40.10
5	50	\$17.32	\$13.00	\$11.79	\$0.00	\$42.11
6	55	\$19.05	\$13.00	\$12.06	\$0.00	\$44.11
7	60	\$20.78	\$13.00	\$12.34	\$0.00	\$46.12
8	65	\$22.51	\$13.00	\$12.62	\$0.00	\$48.13
9	70	\$24.24	\$13.00	\$12.90	\$0.00	\$50.14
10	75	\$25.97	\$13.00	\$13.17	\$0.00	\$52.14

**Notes:**

**Apprentice to Journeyworker Ratio:1:1**

TERRAZZO FINISHERS	02/01/2016	\$48.80	\$10.18	\$19.14	\$0.00	\$78.12
BRICKLAYERS LOCAL 3 - MARBLE & TILE	08/01/2016	\$49.70	\$10.18	\$19.22	\$0.00	\$79.10
	02/01/2017	\$50.27	\$10.18	\$19.22	\$0.00	\$79.67

**Apprentice - TERRAZZO FINISHER - Local 3 Marble & Tile**

**Effective Date - 02/01/2016**

Step	percent	Apprentice Base Wage	Health	Pension	Supplemental Unemployment	Total Rate
1	50	\$24.40	\$10.18	\$19.14	\$0.00	\$53.72
2	60	\$29.28	\$10.18	\$19.14	\$0.00	\$58.60
3	70	\$34.16	\$10.18	\$19.14	\$0.00	\$63.48
4	80	\$39.04	\$10.18	\$19.14	\$0.00	\$68.36
5	90	\$43.92	\$10.18	\$19.14	\$0.00	\$73.24

**Effective Date - 08/01/2016**

Step	percent	Apprentice Base Wage	Health	Pension	Supplemental Unemployment	Total Rate
1	50	\$24.85	\$10.18	\$19.22	\$0.00	\$54.25
2	60	\$29.82	\$10.18	\$19.22	\$0.00	\$59.22
3	70	\$34.79	\$10.18	\$19.22	\$0.00	\$64.19
4	80	\$39.76	\$10.18	\$19.22	\$0.00	\$69.16
5	90	\$44.73	\$10.18	\$19.22	\$0.00	\$74.13

**Notes:**

**Apprentice to Journeyworker Ratio:1:3**

Classification	Effective Date	Base Wage	Health	Pension	Supplemental Unemployment	Total Rate
TEST BORING DRILLER <i>LABORERS - FOUNDATION AND MARINE</i>	12/01/2015	\$36.70	\$7.45	\$13.75	\$0.00	\$57.90
	06/01/2016	\$37.45	\$7.45	\$13.75	\$0.00	\$58.65
	12/01/2016	\$38.45	\$7.45	\$13.75	\$0.00	\$59.65
For apprentice rates see "Apprentice- LABORER"						
TEST BORING DRILLER HELPER <i>LABORERS - FOUNDATION AND MARINE</i>	12/01/2015	\$35.42	\$7.45	\$13.75	\$0.00	\$56.62
	06/01/2016	\$36.17	\$7.45	\$13.75	\$0.00	\$57.37
	12/01/2016	\$37.17	\$7.45	\$13.75	\$0.00	\$58.37
For apprentice rates see "Apprentice- LABORER"						
TEST BORING LABORER <i>LABORERS - FOUNDATION AND MARINE</i>	12/01/2015	\$35.30	\$7.45	\$13.75	\$0.00	\$56.50
	06/01/2016	\$36.05	\$7.45	\$13.75	\$0.00	\$57.25
	12/01/2016	\$37.05	\$7.45	\$13.75	\$0.00	\$58.25
For apprentice rates see "Apprentice- LABORER"						
TRACTORS/PORTABLE STEAM GENERATORS <i>OPERATING ENGINEERS LOCAL 4</i>	12/01/2015	\$43.31	\$10.00	\$14.90	\$0.00	\$68.21
	06/01/2016	\$44.06	\$10.00	\$14.90	\$0.00	\$68.96
	12/01/2016	\$45.29	\$10.00	\$14.90	\$0.00	\$70.19
	06/01/2017	\$46.28	\$10.00	\$14.90	\$0.00	\$71.18
	12/01/2017	\$47.27	\$10.00	\$14.90	\$0.00	\$72.17
For apprentice rates see "Apprentice- OPERATING ENGINEERS"						
TRAILERS FOR EARTH MOVING EQUIPMENT <i>TEAMSTERS JOINT COUNCIL NO. 10 ZONE A</i>	12/01/2015	\$33.62	\$10.41	\$10.08	\$0.00	\$54.11
	06/01/2016	\$34.12	\$10.41	\$10.08	\$0.00	\$54.61
	08/01/2016	\$34.12	\$10.91	\$10.08	\$0.00	\$55.11
	12/01/2016	\$34.12	\$10.91	\$10.89	\$0.00	\$55.92
TUNNEL WORK - COMPRESSED AIR <i>LABORERS (COMPRESSED AIR)</i>	12/01/2015	\$47.58	\$7.45	\$14.15	\$0.00	\$69.18
	06/01/2016	\$48.33	\$7.45	\$14.15	\$0.00	\$69.93
	12/01/2016	\$49.33	\$7.45	\$14.15	\$0.00	\$70.93
For apprentice rates see "Apprentice- LABORER"						
TUNNEL WORK - COMPRESSED AIR (HAZ. WASTE) <i>LABORERS (COMPRESSED AIR)</i>	12/01/2015	\$49.58	\$7.45	\$14.15	\$0.00	\$71.18
	06/01/2016	\$50.33	\$7.45	\$14.15	\$0.00	\$71.93
	12/01/2016	\$51.33	\$7.45	\$14.15	\$0.00	\$72.93
For apprentice rates see "Apprentice- LABORER"						
TUNNEL WORK - FREE AIR <i>LABORERS (FREE AIR TUNNEL)</i>	12/01/2015	\$39.65	\$7.45	\$14.15	\$0.00	\$61.25
	06/01/2016	\$40.40	\$7.45	\$14.15	\$0.00	\$62.00
	12/01/2016	\$41.40	\$7.45	\$14.15	\$0.00	\$63.00
For apprentice rates see "Apprentice- LABORER"						
TUNNEL WORK - FREE AIR (HAZ. WASTE) <i>LABORERS (FREE AIR TUNNEL)</i>	12/01/2015	\$41.65	\$7.45	\$14.15	\$0.00	\$63.25
	06/01/2016	\$42.40	\$7.45	\$14.15	\$0.00	\$64.00
	12/01/2016	\$43.40	\$7.45	\$14.15	\$0.00	\$65.00
For apprentice rates see "Apprentice- LABORER"						
VAC-HAUL <i>TEAMSTERS JOINT COUNCIL NO. 10 ZONE A</i>	12/01/2015	\$33.04	\$10.41	\$10.08	\$0.00	\$53.53
	06/01/2016	\$33.54	\$10.41	\$10.08	\$0.00	\$54.03
	08/01/2016	\$33.54	\$10.91	\$10.08	\$0.00	\$54.53
	12/01/2016	\$33.54	\$10.91	\$10.89	\$0.00	\$55.34
WAGON DRILL OPERATOR <i>LABORERS - ZONE 1</i>	12/01/2015	\$35.60	\$7.45	\$13.55	\$0.00	\$56.60
	06/01/2016	\$36.35	\$7.45	\$13.55	\$0.00	\$57.35
	12/01/2016	\$37.35	\$7.45	\$13.55	\$0.00	\$58.35
For apprentice rates see "Apprentice- LABORER"						

<b>Classification</b>	<b>Effective Date</b>	<b>Base Wage</b>	<b>Health</b>	<b>Pension</b>	<b>Supplemental Unemployment</b>	<b>Total Rate</b>
WASTE WATER PUMP OPERATOR <i>OPERATING ENGINEERS LOCAL 4</i>	12/01/2015	\$43.73	\$10.00	\$14.90	\$0.00	\$68.63
	06/01/2016	\$44.48	\$10.00	\$14.90	\$0.00	\$69.38
	12/01/2016	\$45.73	\$10.00	\$14.90	\$0.00	\$70.63
	06/01/2017	\$46.73	\$10.00	\$14.90	\$0.00	\$71.63
	12/01/2017	\$47.73	\$10.00	\$14.90	\$0.00	\$72.63
For apprentice rates see "Apprentice- OPERATING ENGINEERS"						
WATER METER INSTALLER <i>PLUMBERS &amp; GASFITTERS LOCAL 12</i>	03/01/2016	\$51.61	\$10.82	\$15.14	\$0.00	\$77.57
	09/01/2016	\$52.66	\$10.82	\$15.14	\$0.00	\$78.62
	03/01/2017	\$53.66	\$10.82	\$15.14	\$0.00	\$79.62
For apprentice rates see "Apprentice- PLUMBER/PIPEFITTER" or "PLUMBER/GASFITTER"						

**Additional Apprentice Information:**

Minimum wage rates for apprentices employed on public works projects are listed above as a percentage of the pre-determined hourly wage rate established by the Commissioner under the provisions of the M.G.L. c. 149, ss. 26-27D. Apprentice ratios are established by the Division of Apprenticeship Training pursuant to M.G.L. c. 23, ss. 11E-11L.

All apprentices must be registered with the Division of Apprenticeship Training in accordance with M.G.L. c. 23, ss. 11E-11L.

All steps are six months (1000 hours.)

Ratios are expressed in allowable number of apprentices to journeymen or fraction thereof, unless otherwise specified.

\*\* Multiple ratios are listed in the comment field.

\*\*\* APP to JM; 1:1, 2:2, 2:3, 3:4, 4:4, 4:5, 4:6, 5:7, 6:7, 6:8, 6:9, 7:10, 8:10, 8:11, 8:12, 9:13, 10:13, 10:14, etc.

\*\*\*\* APP to JM; 1:1, 1:2, 2:3, 2:4, 3:5, 4:6, 4:7, 5:8, 6:9, 6:10, 7:11, 8:12, 8:13, 9:14, 10:15, 10:16, etc.