

ED BURNS ARENA ICE SKATING RINK

ELECTRICAL UPGRADES

422 SUMMER STREET
ARLINGTON, MA 02474

BID NO. 16-18

MacLaughlin Management & Design
P. O. Box 45
Exeter, NH 03833

Verne G. Norman Associates, Inc.
210 Winter Street, Suite 301
Weymouth, MA 02188

March 21, 2016

**TOWN OF ARLINGTON
MASSACHUSETTS**

ED BURNS ARENA ELECTRICAL UPGRADES

INVITATION TO BID

BID #16-18

Sealed bids for:

The **Ed Burns Arena Electrical Upgrades** in accordance with the Bidding and Contract Documents prepared by: MacLaughlin Management and Design will be received by: **11:00 AM Thursday May 12, 2016**.

TOWN OF ARLINGTON acting through its Town Manager hereinafter called the Awarding Authority, at the Office of the Town Manager/Purchasing Department, Town Hall Annex, 730 Massachusetts Avenue, Arlington, MA 02476, no later than the time and date specified below, at which time and place they will be publicly opened and read aloud. Any bid received after the time and date specified will be set aside and not considered.

Bidding procedures and award of the contract shall be in accordance with the applicable provisions of the Commonwealth of Massachusetts General Laws, Chapter 30, Section 39M as amended and Chapter 149, Sections 44A through 44L, inclusive, as amended.

General Bids are due: **11:00 AM Thursday May 12, 2016**, at the Town Manager's Office/Purchasing Department, Town Hall Annex, 730 Massachusetts Avenue, Arlington, MA 02476.

If mailed, the sealed proposals shall be addressed and mailed to: Town Manager/Purchasing Department, Town Hall Annex, 730 Massachusetts Avenue, Arlington, MA 02476

Plans and Specifications will be available at the Office of the Purchasing Officer (Town Manager's Office), first floor, Town Hall Annex, 730 Massachusetts Avenue, Arlington, MA 02476.

SCOPE OF WORK:

The scope of work shall consist of the replacement of the existing main electric switchboard and motor control center with provisions for a portable generator. Extension of existing branch circuit wiring and feeders.

In addition, the replacement of existing panelboards and lighting control equipment for the ice rink.

A bid deposit in the amount of five percent (5%) on the Bid amount, shall be submitted with each Bid. Bid deposit shall be in the form of certified check, or a Treasurer's or Cashier's Check issued by a responsible or trust company payable to the Town of Arlington or a bid bond (a) in a form satisfactory to the Awarding Authority, (b) with a surety company qualified to do business in the Commonwealth of Massachusetts and (c) conditioned upon faithful performance by the principal of the agreements contained in the Bid. Return of bid deposits will be in accordance with the provisions of the applicable General Laws.

The Awarding Authority will reject any Bid when required to do so by the above referenced General Laws. In addition, the Awarding Authority reserves the right to waive any informalities in bidding and to reject any and all bids if it deems it to be the public interest to do so.

The successful bidder will be required to furnish a Performance Bond and a Labor and Materials Payment bond, each in the amount of 100% of the Contract Amount. Such bonds shall be of a surety company qualified to do business under the laws of the Commonwealth of Massachusetts. Insurance Certificates standard to the Town of Arlington will also be required.

Wages and contributions to be paid employees on the Project shall not be less than those established by the Commissioner of the Department of Labor and Industries of the Commonwealth of Massachusetts in accordance with Chapter 149, Sections 26 to 27D inclusive, of the above-referenced General Laws.

Deposits will be refunded upon return of complete Bidding and contract Documents in good condition within twenty (20) days after opening of Bids; otherwise the deposit shall become the property of the Awarding Authority.

The Town of Arlington is exempt from sales tax, for which reason Bidders should not include sales taxes in figuring or in references to any bid.

Commonwealth of Massachusetts General Laws Section 149, Sections 44A through 44L, inclusive and Chapter 30, Sections 39F through 39P inclusive, are incorporated herein by reference. Any inconsistency between the Invitation to Bid, Instructions to Bidders, Bid Forms, Conditions of the Contract and any other contract documents and these Statutes, or any other applicable statutes, bylaws or regulation shall be deemed to govern.

The attention of bidders is particularly called to the requirements as to conditions of employment to be observed, the minimum wage rates to be paid under the contract and affirmative action to ensure equal employment opportunity.

No bidder may withdraw his bid for a period of thirty days, excluding Saturdays, Sundays and legal holidays, after the actual date of the opening thereof.

There will be site visit on Tuesday, April 5, 2016 at 10:00 at 422 Summer Street Arlington, MA

Adam W. Chapterlaine
Town Manager

March 21, 2016

BID FORM

For: Renovation of Ed Burns Arena (Bid # 16-18)

Proposal of _____

(Hereinafter called 'Bidder'), organized and existing under the laws of the Commonwealth of Massachusetts

Doing business as _____

(corporation, proprietorship , partnership)

To the TOWN OF ARLINGTON, hereinafter called 'Owner'

Gentlemen:

A. The Bidder, in compliance with your Invitation to Bid for the Renovation of Ed Burns Arena, Arlington, Massachusetts, having examined the plans and specifications with related documents and the site(s) of the proposed project including the availability of materials and labor, hereby proposes to furnish all labor, materials and supplies, and to construct the project in accordance with the Contract Documents within the time set forth therein and at the prices stated below. These prices are to cover all expenses incurred in performing the work required under the Contract Documents, of which this proposal is a part.

Bidder hereby agrees to commence work under this Contract on or before a date to be specified in written 'Notice to Proceed' of the Owner and to complete the renovation of the field by **Friday, July 22, 2016**. The Bidder further agrees to pay, as liquidated damages, the sum of **\$100.00** for each consecutive calendar day thereafter that the work remains incomplete, as provided in the Instructions to Bidders, Modifications to General Conditions.

B. Bidder acknowledges receipt of the following addenda:

_____ dated _____

_____ dated _____

C. Bidder agrees to perform all work described as the base bid in the Specifications and shown on the Drawings for the following lump sum price:

1. Total Base Bid Price: \$ _____ dollars
(\$ _____).

2. Bid Deposit on total bid price, including alternates,
in the sum of _____ dollars (\$ _____) in the
form of _____ is submitted here in accordance with the

INSTRUCTIONS FOR BIDDERS and is to become the property of the Owner in the event the Contract and bonds are not executed within the time above set forth, as liquidated damages for the delay and additional expenses to the Owner caused thereby.

3. The Bid does not include premiums on Performance/Labor and Material Bond. Cost of Required Bond Premiums (for base bid and any and all alternates):

Bond Premiums Add \$ _____

4. Alternates

This bid includes Alternates as follows:

ADD Alternate R-1: _____

dollars and _____ cents \$(_____)

- D. If this Bid is accepted by the Owner, the undersigned agrees to complete the entire work provided to be done under the Contract within the time stipulated by the Owner.
- E. The undersigned agrees that for extra work, if any, performed in accordance with the AGREEMENT, he will accept compensation as stipulated therein in full payment for such extra work.
- F. Bidder understands that the Owner reserves the right to reject any and all bids.
- G. The undersigned hereby agrees that he will-not withdraw this Bid within 30 (thirty) consecutive calendar days after the actual date of the opening of Bids and that, if the Owner accepts this Bid; the undersigned will duly execute and acknowledge the required Contract Bonds within 10 days after notification that the AGREEMENT is ready for signature.
- H. Should the undersigned fail to fulfill any of his agreements as hereinbefore set forth, the Owner shall have the right to retain as liquidated damages the amount of the bid security, which shall become the Owner's property. If a bid was furnished as bid security, it is agreed that the amount thereof shall be paid as liquidated damages to the Owner by the Surety.
- I. The Undersigned certifies under penalties of perjury that this Bid is in all respects bona fide, fair and made without collusion or fraud with any other person. As used in this subsection the "person" shall mean natural person, joint venture, partnership, corporation or other business or legal entity.

Name of General Bidder

By _____
Name and Title of Person Signing Bid

Business Address/City and State

Date

NOTE: If the Bidder is a corporation, indicate state of incorporation under signature, and affix corporate seal; if a partnership, give full names and residential address if different from business address.

J. The undersigned hereby certifies that he is able to furnish labor that can work in harmony with all other elements of labor employed to be employed on the work.

1. Have been in business under the present business name _____ years.
2. Ever failed to complete any work awarded? If yes, explain on separate page: _____
3. List of similar projects completed within the past 5 years
 - a. _____
 - b. _____
 - c. _____
 - d. _____
 - e. _____
 - f. Bank Reference: _____

K. "The Bidder hereby certifies he certifies he shall comply with the minority manpower ratio and specific action steps contained in the Supplement Equal-Employment Opportunity Anti-Discrimination and Affirmative Action Plan (Supplemental EEO) attached hereto; including compliance with the minority contractor compliance specified therein."

By: _____ (Business Address) _____ (Name of General Bidder)
_____ (City, State and Zip Code)

Date: _____

L. CERTIFICATION OF PAYMENT OF STATE TAXES

Legislation enacted by the Commonwealth of Massachusetts, effective July; 1983, requires that the attestation below be signed:

Pursuant to M.O.L. Ch. 62C, Section 49A, I certify under the penalties of perjury, that I, to my best knowledge and belief, have filed all state tax returns and paid all state taxes required under law.

Social Security Number or
Federal Identification Number

Signature of Individual

Corporate Name

(SEAL)

(Contractor)

By: _____

(Business Address)

Date: _____

M. The bidder is a corporation incorporated in the State or Commonwealth of

_____ - a partnership – an individual. (Bidder must add and delete as Necessary to make this sentence read correctly).

(Notes: If the 'Bidder is a corporation, affix corporate seal and give below the names of its president, treasurer, and general manager, if any; if a partnership, give full names and residential addresses of all partners; and if an individual, give residential address if different from business address.)

The required names and addresses of all persons interested in this proposal, as Principals, are as follows:

N. The Bidder is required to state below work he and/or his subcontractors (if subcontractors are to perform substantial portions of the work) has done of a similar character to that of the work included in the proposed Contract and to give references that will enable the Owner to judge

the Bidder's experience, skill and business standing. If subcontractor experience, list Subcontractor, project name and location and owner contact.

(Add supplementary page is necessary)

Name and location of at least five rink projects of similar type to that of the proposed; date of completion, and name and phone number of client/user contact (Add supplementary page is necessary):

- O. On a separate page, provide a general outline of the proposed construction schedule for the project, showing how the project is to be completed within the contract period. Indicate milestone dates, including shop drawing submission and approval requirements.

- END OF SECTION-

CONSOLIDATED GENERAL CONDITIONS
OF THE CONTRACT FOR CONSTRUCTION

ARTICLE 1

GENERAL PROVISIONS

1.1 BASIC DEFINITIONS

1.1.1 THE CONTRACT DOCUMENTS

The Contract Documents consist of the Agreement between Owner and Contractor (hereinafter the Agreement), the Consolidated General Conditions of the Contract for Construction, the Supplemental Statutory Conditions, Drawings, Specifications, including all numbered sections, Addenda issued prior to execution of the Contract, Instructions to Bidders and Proposal, other documents listed in the Agreement, and Modifications issued after execution of the Contract. A Modification is (1) a written amendment to the Contract signed by both parties, (2) a Change Order, (3) a Construction Change Directive or (4) a written order for a minor change in the Work issued by the Architect. Unless specifically enumerated in the Agreement, the Contract Documents do not include other documents such as bidding requirements (advertisement or invitation to bid, Instructions to Bidders, sample forms, the Contractor's bid or portions of addenda relating to bidding requirements).

In the event of any conflict among the Contract Documents, the Documents shall be construed according to the following priorities:

Highest Priority:	Modifications
Second Priority:	Agreement
Third Priority:	Addenda--later date to take precedence
Fourth Priority:	Supplemental Statutory Conditions
Fifth Priority:	Consolidated General Conditions
Sixth Priority:	Specifications and Drawings
Seventh Priority:	Instructions to Bidders and Proposal

Any references throughout the contract documents (or any other project documents) to "General Conditions" or "Supplementary General Conditions" are deleted and "Consolidated General Conditions and Supplemental Statutory Conditions" is substituted therefor. All bidders and sub-bidders take note that the Town has consolidated and modified former versions of the standard form AIA Document A210 General Conditions of the Contract for Construction with the Town's desired Supplementary General Conditions into one document. The Supplemental Statutory Conditions remain intact and separate, and form a part of the Contract Documents.

1.1.2 THE CONTRACT

The Contract Documents form the Contract for Construction. The Contract represents the entire and integrated agreement between the parties hereto and supersedes prior negotiations, representations or agreements, either written or oral. The Contract may be amended or modified only by a Modification. Except as provided in Paragraph 3.18, nothing contained in the Contract Documents shall be construed to create any contractual relationship (1) between the Architect and the Contractor, (2) between the Owner or the Architect and a Subcontractor or Sub-subcontractor, (3) between the Owner and the Architect, or (4) between any persons or entities other than the Owner and the Contractor. The Contract Documents shall comply with the requirements of Mass. Gen. Laws Chapter 44, Section 31C.

1.1.3 THE WORK

The term "Work" means the construction and services required by the Contract Documents, whether completed or partially completed, and includes all other labor, materials, equipment and services provided or to be provided by the Contractor to fulfill the Contractor's obligations. The Work may constitute the whole or a part of the Project.

1.1.4 THE PROJECT

The Project is the total construction of which the Work performed under the Contract Documents may be the whole or a part and which may include construction by the Owner or by separate contractors.

1.1.5 THE DRAWINGS

The Drawings are the graphic and pictorial portions of the Contract Documents, wherever located and whenever issued, showing the design, location and dimensions of the Work, generally including plans, elevations, sections, details, schedules and diagrams.

1.1.6 THE SPECIFICATIONS

The Specifications are that portion of the Contract Documents consisting of the written requirements for materials, equipment, construction systems, standards and workmanship for the Work, and performance of related services.

1.1.7 THE PROJECT MANUAL

The Project Manual is the volume usually assembled for the work which may include the bidding requirements, sample forms, Consolidated General Conditions of the Contract and Specifications.

1.2 EXECUTION, CORRELATION AND INTENT

1.2.1 The Contract Documents shall be signed by the Owner and Contractor as provided in the Agreement. A copy of the signed set shall be deposited with the Architect. If either the Owner or Contractor or both do not sign all the Contract Documents, the Architect shall identify such unsigned Documents upon request.

1.2.2 Execution of the Contract by the Contractor is a representation that the Contractor has visited the site, become familiar with local conditions under which the Work is to be performed, and correlated personal observations with requirements of the Contract Documents. By executing the Contract, the Contractor also certifies, under penalties of perjury, that to the best of his information, knowledge and belief he has complied with all laws of the Commonwealth of Massachusetts relating to taxes.

1.2.3 The intent of the Contract Documents is to include all items necessary for the proper execution and completion of the Work by the Contractor. The Contract Documents are complementary, and what is required by one shall be as binding as if required by all; performance by the Contractor shall be required only to the extent consistent with the Contract Documents and reasonably inferable from them as being necessary to produce the intended results. All Work mentioned or indicated in the Contract Documents shall be performed by the Contractor as part of this Contract unless it is specifically indicated in the Contract Documents that such Work is to be done by others.

1.2.4 Organization of the Specifications into divisions, sections and articles, and arrangement of Drawings shall not control the Contractor in dividing the Work among Subcontractors or in establishing the extent of Work to be performed by any trade.

1.2.5 Unless otherwise stated in the Contract Documents, words which have well-known technical or construction industry meanings are used in the Contract Documents in accordance with such recognized meanings.

1.2.6 Where codes, standards, requirements and publications of public and private bodies are referred to in the Specifications, references shall be understood to be to the latest revisions prior to the date of receiving bids, except where otherwise indicated.

1.2.7 Where no explicit quality or standards for materials or workmanship are established for Work, such Work or materials is to be of good, workmanlike quality for the intended use and consistent with the quality of the surrounding Work and of the construction of the Project generally.

1.2.8 All manufactured articles, materials, and equipment shall be applied, installed, connected, erected, used, cleaned, and conditioned in accordance with the manufacturer's written or printed directions and instructions unless otherwise indicated in the Contract Documents.

1.2.9 The Mechanical, Electrical and Fire Protection Drawings are diagrammatic only, and are not intended to show the alignment, physical locations or configurations of such Work.

Such Work shall be installed without additional cost to the Owner to clear all obstructions, permit proper clearances for the Work of other trades, and present an orderly appearance where exposed. Prior to beginning such Work, the Contractor shall prepare coordination drawings showing the exact alignment, physical location and configuration of the Mechanical, Electrical and Fire Protection installations and demonstrating to the Contractor's satisfaction that the installations will comply with the preceding sentence.

1.2.10 Exact locations of fixtures and outlets shall be obtained from the Architect as provided in Subparagraph 3.2.5 before the Work is roughed in; Work installed without such information from the Architect shall be relocated at the Contractor's expense.

1.2.11 Test boring or soil test information included with the Contract Documents or otherwise made available to the Contractor was obtained by the Owner for use by the Architect in the design of the Project or Work. The Owner does not hold out such information to the Contractor as an accurate or approximate indication of subsurface conditions, and no claim for extra cost or extension of time resulting from a reliance by the Contractor on such information shall be allowed except as provided in Subparagraph 4.3.6.

1.3 OWNERSHIP AND USE OF ARCHITECT'S DRAWINGS, SPECIFICATIONS AND OTHER DOCUMENTS

1.3.1 The Drawings, Specifications and other documents prepared by the Architect are instruments of the Architect's service through which the Work to be executed by the Contractor is described. The Contractor may retain one contract record set. Neither the Contractor nor any Subcontractor, Sub-subcontractor or material or equipment supplier shall own or claim a copyright in the Drawings, Specifications and other documents prepared by the Architect, and unless otherwise indicated, and except as provided in the Owner/Architect Agreement for the Project, the Architect shall be deemed the author of them and will retain all common law, statutory and other reserved rights, in addition to the copyright. All copies of them, except the Contractor's record set, shall be returned or suitably accounted for to the Architect, on request, upon completion of the Work. The Drawings, Specifications and other documents prepared by the Architect, and copies thereof furnished to the Contractor, are for use solely with respect to this Project. They are not to be used by the Contractor or any Subcontractor, Sub-subcontractor or material or equipment supplier on other projects or for additions to this Project outside the scope of the Work without the specific written consent of the Owner and Architect. The Contractor, Subcontractors, Sub-subcontractors and material or equipment suppliers are granted a limited license to use and reproduce applicable portions of the Drawings, Specifications and other documents prepared by the Architect appropriate to and for use in the execution of their Work under the Contract Documents. All copies made under this license shall bear the statutory copyright notice, if any, shown on the Drawings, Specifications and other documents prepared by the Architect. Submittal or distribution to meet official regulatory requirements or for other purposes in connection with this Project is not to be construed as publication in derogation of the Architect's copyright or other reserved rights.

Notwithstanding anything herein to the contrary, as between the Owner and Architect, their rights and obligations with respect to the Architect's instruments of service are governed by the provisions of the Owner/Architect Agreement for the Project.

1.4 CAPITALIZATION

1.4.1 Terms capitalized in these General Conditions include those which are (1) specifically defined, (2) the titles of numbered articles and identified references to Paragraphs, Subparagraphs and Clauses in a document or (3) the titles of documents published by the American Institute of Architects.

1.5 INTERPRETATION

1.5.1 In the interest of brevity the Contract Documents frequently omit modifying words such as "all" and "any" and articles such as "the" and "an," but the fact that a modifier or an article is absent from one statement and appears in another is not intended to affect the interpretation of either statement.

ARTICLE 2

OWNER

2.1 DEFINITIONS

2.1.1 The Owner is the person or entity identified as such in the Agreement and is referred to throughout the Contract Documents as if singular in number. From time to time herein the Owner is referred to as the Town.

2.1.2 The Project Manager is the person or entity identified as such in writing by the Owner, at the Owner's option. The Project Manager shall act as the Owner's representative with respect to all matters pertaining to the Project. The duties, responsibilities, and obligations of the Project Manager under this Contract may be modified from time to time by the Town, so long as such modifications do not interfere materially with the Contractor's performance of the Work hereunder, and so long as the Contractor is given notice of any such modifications that affect the Contractor's performance of the Work.

2.2 INFORMATION AND SERVICES REQUIRED OF THE OWNER

2.2.1 The Owner upon reasonable written request shall furnish to the Contractor in writing information which is necessary and relevant for the Contractor to evaluate, give notice of, or enforce mechanic's lien rights. Such information shall include a correct statement of the record legal title to the property on which the Project is located, usually referred to as the site, and the Owner's interest therein at the time of execution of the Agreement.

2.2.2 The Owner shall furnish surveys describing physical characteristics, legal limitations and utility locations for the site of the Project, and a legal description of the site.

2.2.3 Except for permits and fees which are the responsibility of the Contractor under the Contract Documents, the Owner shall secure and pay for necessary approvals, easements, assessments and charges required for construction, use or occupancy of permanent structures, or for permanent changes in existing facilities.

2.2.4 Information or services required of the Owner hereunder shall be furnished by the Owner with reasonable promptness after receipt from the Contractor of a written request for such information or services.

2.2.5 Unless otherwise provided in the Contract Documents, the Contractor will be furnished, free of charge, such copies of Drawings and Project Manuals as are reasonably necessary for execution of the Work.

2.2.6 The foregoing are in addition to other duties and responsibilities of the Owner enumerated herein and especially those in respect to Article 6 (Construction by Owner or by Separate Contractors), Article 9 (Payments and Completion) and Article 11 (Insurance and Bonds).

2.3 OWNER'S RIGHT TO STOP THE WORK

2.3.1 If the Contractor fails to correct Work which is not in accordance with the requirements of the Contract Documents as required by Paragraph 12.2 or persistently fails to carry out Work in accordance with the Contract Documents, the Owner, by written order signed by the Project Manager, may order the Contractor to stop the Work, or any portion thereof, until the cause for such order has been eliminated; however, the right of the Owner to stop the Work shall not give rise to a duty on the part of the Owner to exercise this right for the benefit of the Contractor or any other person or entity.

2.3.2 The Owner may order the Contractor in writing to suspend, delay, or interrupt all or any part of the Work for such period of time as it may determine to be appropriate for the convenience of the Owner; provided however, that if there is a suspension, delay or interruption ordered by the Owner for fifteen days or more or due to a failure of the Owner to act within the time specified in this Contract, the Owner shall make an adjustment in the Contract Sum for any increase in the cost of performance of this Contract, but shall not include any profit to the Contractor on such increase; and provided further, that the Owner shall not make any adjustment in the Contract Sum under this provision for any suspension, delay, interruption or failure to act to the extent that such is due to any cause for which this Contract provides for an equitable adjustment of the Contract Sum under any other contract provisions.

2.3.3 The Contractor must submit the amount of a claim under Subparagraph 2.3.2 to the Owner in writing as soon as practicable after the end of the suspension, delay, interruption or failure to act and, in any event, not later than 21 days after the end thereof. Except for costs due to a suspension order, the Owner shall not approve any costs in the claim incurred more than twenty days before the Contractor notified the Owner in writing of the act or failure to act involved in the claim.

2.4 OWNER'S RIGHT TO CARRY OUT THE WORK

2.4.1 If the Contractor defaults or neglects to carry out the Work in accordance with the Contract Documents and fails within a seven-day period after receipt of written notice from the Owner to begin and prosecute correction of such default or neglect with diligence and promptness, the Owner may, without prejudice to other remedies the Owner may have, correct such deficiencies. In such case an appropriate Construction Change Directive shall be issued deducting from payments then or thereafter due the Contractor the cost of correcting such deficiencies, including compensation for the Architect's additional services and expenses made necessary by such default, neglect or failure. If payments then or thereafter due the Contractor are not sufficient to cover such amounts, the Contractor shall pay the difference to the Owner.

ARTICLE 3 CONTRACTOR

3.1 DEFINITION

3.1.1 The Contractor is the person or entity identified as such in the Agreement and is referred to throughout the Contract Documents as if singular in number. The term "Contractor" means the Contractor or the Contractor's authorized representative.

3.2 REVIEW OF CONTRACT DOCUMENTS AND FIELD CONDITIONS BY CONTRACTOR

3.2.1 Before starting the Work, and at frequent intervals during the progress thereof, the Contractor shall carefully study and compare the Contract Documents with each other and with any information furnished by the Owner pursuant to Subparagraph 2.2.2 and shall at once report to the Architect any error, inconsistency or omission the Contractor may discover. Any necessary change shall be ordered as provided in Article 7, subject to the requirements of Paragraph 1.2 and other provisions of the Contract Documents. If the Contractor proceeds with the Work without such notice to the Architect, having discovered such errors, inconsistencies or omissions, or if by reasonable study of the Contract Documents the Contractor could have discovered such, the Contractor shall bear all costs arising therefrom.

3.2.2 The Contractor shall take field measurements and verify field conditions and shall carefully compare such field measurements and conditions and other information known to the Contractor with the Contract Documents before commencing activities. Errors, inconsistencies or omissions discovered shall be reported to the Architect at once. Any necessary change shall be ordered as provided in Article 7, subject to the requirements of Paragraph 1.2 and other provisions of the Contract Documents. If the Contractor proceeds with the Work without such notice to the Architect, having discovered such errors, inconsistencies or omissions, the Contractor shall bear all costs arising therefrom.

3.2.3 The Contractor shall perform the Work in accordance with the Contract Documents and any submittals made in accordance with Paragraph 3.12.

3.2.4 The Contractor shall give the Architect timely notice of any additional Drawings, Specifications, or instructions required to define the Work in greater detail, or to permit the proper progress of the Work.

3.2.5 The Contractor shall not proceed with any Work not clearly and consistently defined in detail in the Contract Documents, but shall request additional drawings or instructions from the Architect as provided in Subparagraph 3.2.4. If the Contractor proceeds with such Work without obtaining further Drawings, Specifications or instructions, the Contractor shall correct Work incorrectly done at the Contractor's own expense.

3.3 SUPERVISION AND CONSTRUCTION PROCEDURES

3.3.1 The Contractor shall supervise and direct the Work, using the Contractor's best skill and attention. The Contractor shall be solely responsible for, and have control over construction means, methods, techniques, sequences and procedures and for coordinating all portions of the Work under the Contract. Where the Contract Documents refer to particular construction means, methods, techniques, sequences or procedures or indicate or imply that such are to be used in the Work, such mention is intended only to indicate that the operations of the Contractor shall be such as to produce at least the quality of work implied by the operations described, but the actual determination of whether or not the described operations may be safely and suitably employed on the Work shall be the responsibility of the Contractor, who shall notify the Architect in writing of the actual means, methods, techniques, sequences or procedures which will be employed on the Work, if these differ from those mentioned in the Contract Documents. All loss, damage, liability, or cost of correcting defective work arising from the employment of any construction means, methods, techniques, sequences or procedures shall be borne by the Contractor, notwithstanding that such construction means, methods, techniques, sequences or procedures are referred to, indicated or implied by the Contract Documents, unless the Contractor has given timely notice to the Owner and Architect in writing that such means, methods, techniques, sequences or procedures are not safe or suitable, and the Owner has then instructed the Contractor in writing to proceed at the Owner's risk.

3.3.2 The Contractor shall be responsible to the Owner for acts and omissions of the Contractor's employees, Subcontractors and their agents and employees, and other persons performing portions of the Work under a contract with the Contractor.

3.3.3 The Contractor shall not be relieved of obligations to perform the Work in accordance with the Contract Documents either by activities or duties of the Architect in the Architect's administration of the Contract, or by tests, inspections or approvals required or performed by persons other than the Contractor.

3.3.4 The Contractor shall be responsible for inspection of portions of Work already performed under this Contract to determine that such portions are in proper condition to receive subsequent Work.

3.4 LABOR AND MATERIALS

3.4.1 Unless otherwise provided in the Contract Documents, the Contractor shall provide and pay for labor, materials, equipment, tools, construction equipment and machinery, water, heat, utilities, transportation, and other facilities and services necessary for proper execution and completion of the Work, whether temporary or permanent and whether or not incorporated or to be incorporated in the Work. The word "provide" shall mean furnish and install completely, including connections, unless otherwise specified.

3.4.2 The Contractor shall enforce strict discipline and good order among the Contractor's employees and other persons carrying out the Contract. The Contractor shall not permit employment of unfit persons or persons not skilled in tasks assigned to them.

3.5 WARRANTY

3.5.1 The Contractor warrants to the Owner and Architect that materials and equipment furnished under the Contract will be of good quality and new unless otherwise required or permitted by the Contract Documents, that the Work will be free from defects not inherent in the quality required or permitted, and that the Work will conform with the requirements of the Contract Documents. Work not conforming to these requirements, including substitutions not properly approved and authorized, may be considered defective. The Contractor's warranty excludes remedy for damage or defect occurring after Substantial Completion and caused by abuse, modifications not executed by the Contractor, improper or insufficient maintenance, improper operation, or normal wear and tear under normal usage.

3.5.2 The Contractor shall be responsible for determining that all materials furnished for the Work meet all requirements of the Contract Documents. The Architect may require the Contractor to produce reasonable evidence that a material meets such requirements, such as certified reports of past tests by qualified testing laboratories, reports of studies by qualified experts, or other evidence which, in the opinion of the Architect, would lead to a reasonable certainty that any material used, or proposed to be used in the Work, meets the requirements of the Contract Documents. All such data shall be furnished at the Contractor's expense. This provision shall not require the Contractor to pay for periodic testing of different batches of the same material, unless such testing is specifically required by the Contract Documents to be performed at the Contractor's expense.

3.5.3 If the Contractor proposes to use a material which, while suitable for the intended use, deviates in any way from the detailed requirements of the Contract Documents, the Contractor shall inform the Architect in writing of the nature of such deviations at the time the material is submitted for approval, and shall request written approval of the deviation from the requirements of the Contract Documents, in accordance with the procedures set forth in Mass. Gen. Laws Chapter 30, Section 39I.

3.5.4 In requesting approval of deviations or substitutions, the Contractor shall provide, upon request, evidence leading to a reasonable certainty that the proposed substitution or

deviation meets or exceeds the requirements set forth in Mass. Gen. Laws Chapter 30, Section 39M(b). If, in the opinion of the Architect, the evidence presented by the Contractor does not provide a sufficient basis for such reasonable certainty, the Architect may reject such substitution or deviation.

3.5.5 The Contract Documents are intended to produce a building of consistent character and quality of design. All components of the building including visible items of mechanical and electrical equipment have been selected to have a coordinated design in relation to the overall appearance of the building. The Architect shall judge the design and appearance of proposed substitutes on the basis of their suitability in relation to the overall design of the Project, as well as for their intrinsic merits. The Architect will not approve as equal to materials specified proposed substitutes which, in the Architect's opinion, would be out of character, obtrusive, or otherwise inconsistent with the character or quality of design of the Project. In order to permit coordinated design of color and finishes the Contractor shall, if required by the Architect, furnish the substituted material in any color, finish, texture, or pattern which would have been available from the manufacturer originally specified, at no additional cost to the Owner.

3.5.6 Any additional cost, or any loss or damage arising from the substitution of any material or any method for those originally specified shall be borne by the Contractor, notwithstanding approval or acceptance of such substitution by the Owner or the Architect, unless such substitution was made at the written request or direction of the Owner or the Architect.

3.5.7 The warranty provided in this paragraph 3.5 shall be in addition to and not in limitation of any other warranty required by the Contract Documents or otherwise prescribed by law.

3.5.8 The Contractor shall procure and deliver to the Architect, no later than the date claimed by the Contractor as the date of Substantial Completion, all special warranties required by the Contract Documents. Delivery by the Contractor shall constitute the Contractor's guarantee to the Owner that the warranties shall be performed in accordance with their terms and conditions.

3.6 TAXES

3.6.1 The Contractor shall pay sales, consumer, use and similar taxes for the Work or portions thereof provided by the Contractor which are legally enacted when bids are received or negotiations concluded, whether or not yet effective or merely scheduled to go into effect.

3.7 PERMITS, FEES AND NOTICES

3.7.1 Unless otherwise provided in the Contract Documents, the Contractor shall secure and pay for the building permit and other permits and governmental fees, licenses and inspections necessary for proper execution and completion of the Work which are customarily secured after execution of the Contract and which are legally required when bids are received or

negotiations concluded. Notwithstanding the foregoing, the Town hereby waives the fee for the Town's building permit for the Project.

3.7.2 The Contractor shall comply with and give notices required by laws, ordinances, rules, regulations and lawful orders of public authorities bearing on performance of the Work.

3.7.3 It is not the Contractor's responsibility to ascertain that the Contract Documents are in accordance with applicable laws, statutes, ordinances, building codes, and rules and regulations. However, if the Contractor observes that portions of the Contract Documents are at variance therewith, the Contractor shall promptly notify the Architect and Owner in writing, and necessary changes shall be accomplished by appropriate Modification.

3.7.4 If the Contractor performs Work knowing it to be contrary to laws, statutes, ordinances, building codes, and rules and regulations without such notice to the Architect and Owner, the Contractor shall assume full responsibility for such Work and shall bear the attributable costs.

3.8 ALLOWANCES

3.8.1-3.8.2 OMITTED.

3.9 SUPERINTENDENCE

3.9.1 The Contractor shall employ a competent superintendent, acceptable to the Owner, and necessary assistants who shall be in attendance at the Project site full time during the progress of the Work until the date of Substantial Completion, and for such additional time thereafter as the Architect may determine to be necessary for the expeditious completion of the Work. The superintendent shall be licensed to act as superintendent in accordance with all applicable laws for projects of this type. The Contractor shall remove the superintendent if requested to do so in writing by the Owner, and shall promptly replace him with a competent person reasonably acceptable to the Owner. The superintendent shall represent the Contractor, and communications given to the superintendent shall be as binding as if given to the Contractor.

3.9.2 The Contractor shall retain a competent Registered Professional Engineer or Registered Land Surveyor, acceptable to the Architect, who shall establish the exterior lines and required elevations of all buildings and structures to be erected on the site and shall establish sufficient lines and grades for the construction of associated Work such as, but not limited to, roads, utilities and site grading. The Engineer or Land Surveyor shall certify as to the actual location of the constructed facilities in relation to property lines, building lines, easements, and other restrictive boundaries.

3.9.3 The Contractor shall establish the building grades, lines, levels, column, wall and partition lines required by the various Subcontractors in laying out their Work.

3.9.4 The Contractor shall coordinate and supervise the Work performed by Subcontractors to the end that the Work is carried out without conflict between trades and so that

no trade, at any time, causes delay to the general progress of the Work. If such delays occur, the Owner may deduct anticipated liquidated damages from the Progress Payments to the Contractor. The Contractor and all Subcontractors shall at all times afford each trade, any separate contractor, or the Owner, every reasonable opportunity for the installation of Work and the storage of materials.

3.10 CONTRACTOR'S CONSTRUCTION SCHEDULES

3.10.1 The Contractor shall prepare and submit to the Architect a progress schedule, and shall comply with such schedule, as described in Subparagraphs 8.2.4 through 8.2.8.

3.11 DOCUMENTS AND SAMPLES AT THE SITE

3.11.1 The Contractor shall maintain at the site for the Owner one record copy of the Drawings, Specifications, Addenda, Change Orders and other Modifications, in good order and marked currently to record changes and selections made during construction, and in addition approved Shop Drawings, Product Data, Samples and similar required submittals. These shall be available to the Architect and shall be delivered to the Architect for submittal to the Owner upon completion of the Work.

3.12 SHOP DRAWINGS, PRODUCT DATA AND SAMPLES

3.12.1 Shop Drawings are drawings, diagrams, schedules and other data specially prepared for the Work by the Contractor or a Subcontractor Sub-subcontractor, manufacturer, supplier or distributor to illustrate some portion of the Work.

3.12.2 Product Data are illustrations, standard schedules, performance charts, instructions, brochures, diagrams and other information furnished by the Contractor to illustrate materials or equipment for some portion of the work.

3.12.3 Samples are physical examples which illustrate materials, equipment or workmanship and establish standards by which the Work will be judged.

3.12.4 Shop Drawings, Product Data, Samples and similar submittals are not Contract Documents. The purpose of their submittal is to demonstrate for those portions of the Work for which submittals are required the way the Contractor proposes to conform to the information given and the design concept expressed in the Contract Documents. Review by the Architect is subject to the limitations of this Paragraph 3.12 and Paragraph 4.2.

3.12.5 The Contractor shall review, approve and submit to the Architect Shop Drawings, Product Data, Samples and similar submittals required by the Contract Documents with reasonable promptness, in accordance with the Contractor's progress schedule approved by the Architect, and in such sequence as to cause no delay in the Work or in the activities of the Owner or of separate contractors. Submittals made by the Contractor which are not required by the Contract Documents may be returned without action.

3.12.6 The Contractor shall perform no portion of the Work requiring submittal and review of Shop Drawings, Product Data, Samples or similar submittals until the respective submittal has been reviewed by the Architect. Such Work shall be in accordance with reviewed and approved submittals.

3.12.7 By approving and submitting Shop Drawings, Product Data, Samples, and similar submittals, the Contractor thereby represents that the Contractor has determined and verified all dimensions, quantities, field dimensions, relations to existing work, coordination with work to be installed later, coordination with information on previously accepted Shop Drawings, Product Data, Samples, or similar submittals and verification of compliance with all the requirements of the Contract Documents. The accuracy of all such information is the responsibility of the Contractor. In reviewing Shop Drawings, Product Data, Samples, and similar submittals the Architect shall be entitled to rely upon the Contractor's representation that such information is correct and accurate.

3.12.8 The Contractor shall not be relieved of responsibility for deviations from requirements of the Contract Documents by the Architect's review of Shop Drawings, Product Data, Samples or similar submittals unless the Contractor has specifically informed the Architect in writing of such deviation at the time of submittal and the Architect has given written approval to the specific deviation. The Contractor shall not be relieved of responsibility for errors or omissions in Shop Drawings, Product Data, Samples or similar submittals by the Architect's review thereof.

3.12.9 The Contractor shall direct specific attention, in writing or on resubmitted Shop Drawings, Product Data, Samples or similar submittals, to revisions other than those requested by the Architect on previous submittals. Unless such notice has been given, the Architect's review of a resubmitted Shop Drawing, Product Data, Sample, or similar submittal shall not constitute acceptance of any changes not requested on the prior submittal.

3.12.10 Informational submittals upon which the Architect is not expected to take responsible action may be so identified in the Contract Documents.

3.12.11 When professional certification of performance criteria of materials, systems or equipment is required by the Contract Documents, the Owner shall be entitled to rely upon such certifications, and neither the Owner nor the Architect shall be expected to make any independent examination with respect thereto.

3.12.12 The Architect will not check dimensions or quantities on any Shop Drawings and will not assume any responsibility for any errors in dimensions or quantities on Shop Drawings.

3.13 USE OF SITE

3.13.1 The right of possession of the premises and the improvements made thereon by the Contractor shall remain at all times in the Owner. The Contractor's right to entry and use thereof arises solely from the permission granted by the Owner under the Contract Documents. The Contractor shall confine the Contractor's apparatus, the storage of materials and the

operations of the Contractor's workers to limits indicated by law, ordinances, the Contract Documents and permits and/or directions of the Architect, and shall not unreasonably encumber the premises with the Contractor's materials. The Owner shall not be liable to the Contractor, the Subcontractors, their employees or anyone else with respect to the conditions of the premises, except only for a condition caused directly and solely by the negligence of the Owner.

3.14 CUTTING AND PATCHING

3.14.1 The Contractor and its Subcontractors shall be responsible for cutting, fitting or patching required to complete the Work or to make its parts fit together properly, all to be performed in accordance with the requirements of the Contract Documents.

3.14.2 The Contractor shall not damage or endanger a portion of the Work or fully or partially completed construction of the Owner or separate contractors by cutting, patching or otherwise altering such construction, or by excavation. The Contractor shall not cut or otherwise alter such construction by the Owner or a separate contractor except with written consent of the Owner and of such separate contractor; such consent shall not be unreasonably withheld. The Contractor shall not unreasonably withhold from the Owner or a separate contractor the Contractor's consent to cutting or otherwise altering the Work.

3.15 CLEANING UP

3.15.1 The Contractor daily shall keep the premises and surrounding area free from accumulation of waste materials or rubbish caused by operations under the Contract. At completion of the Work the Contractor shall remove from and about the Project waste materials, rubbish, the Contractor's tools, construction equipment, machinery and surplus materials. Immediately prior to the Architect's inspection for Substantial Completion, the Contractor shall completely clean the premises. Concrete and ceramic surfaces shall be cleaned and washed. Resilient coverings shall be cleaned, waxed and buffed. Woodwork shall be dusted and cleaned. Sash, fixtures and equipment shall be thoroughly cleaned. Stains, spots, dust, marks and smears shall be removed from all surfaces. Hardware and all metal surfaces shall be cleaned and polished. Glass and plastic surfaces shall be thoroughly cleaned by professional window cleaners. All damaged, broken or scratched glass or plastic shall be replaced by the Contractor at the Contractor's expense.

3.15.2 If the Contractor fails to clean up as provided in the Contract Documents, the Owner may do so and the cost thereof shall be charged to the Contractor.

3.15.3 The provisions of paragraphs 3.15.1 and 3.15.2 shall apply equally to all subcontractors at the project insofar as each subcontractor's work is concerned.

3.16 ACCESS TO WORK

3.16.1 The Contractor shall provide the Owner and Architect access to the work in preparation and progress wherever located.

3.17 ROYALTIES AND PATENTS

3.17.1 The Contractor shall pay all royalties and license fees. The Contractor shall defend suits or claims for infringement of patent rights and shall hold the Owner and Architect harmless from loss on account thereof, but shall not be responsible for such defense or loss when a particular design, process or product of a particular manufacturer or manufacturers is required by the Contract Documents. However, if the Contractor has reason to believe that the required design, process or product is an infringement of a patent, the Contractor shall be responsible for such loss unless such information is promptly furnished to the Architect.

3.18 INDEMNIFICATION

3.18.1 To the fullest extent permitted by law, the Contractor shall indemnify and hold harmless the Owner, Architect, Architect's consultants, and agents and employees of any of them from and against claims, damages, losses and expense, including but not limited to attorneys' fees, arising out of or resulting from performance of the Work, provided that such claim, damage, loss or expense is attributable to bodily injury, sickness, disease or death, or to injury to or destruction of tangible property (other than the Work itself) including loss of use resulting therefrom, caused in whole or in part by negligent acts or omissions of the Contractor, a Subcontractor, anyone directly or indirectly employed by them or anyone for whose acts they may be liable, regardless of whether or not such claim, damage, loss or expense is caused in part by a party indemnified hereunder. Such obligation shall not be construed to negate, abridge, or reduce other rights or obligations of indemnity which would otherwise exist as to a party or person described in this Paragraph 3.18.

3.18.2 In claims against any person or entity indemnified under this Paragraph 3.18 by an employee of the Contractor, a Subcontractor, anyone directly or indirectly employed by them or anyone for whose acts they may be liable, the indemnification obligation under this Paragraph 3.18 shall not be limited by a limitation on the amount or type of damages, compensation, or benefits payable by or for the Contractor or a Subcontractor under workers' or workmen's compensation acts, disability benefit acts, or other employee benefit acts.

3.18.3 The obligations of the Contractor under this Paragraph 3.18 shall not extend to the liability of the Architect, the Architect's consultants, and agents and employees of any of them arising out of (1) the preparation of maps, Drawings, opinions, reports, surveys, Change Orders, designs or Specifications, or (2) directions or instructions given by the Architect, the Architect's consultants, and agents or employees of any of them.

3.19 COVENANT NOT TO SUE

3.19.1 In consideration of the Contractor's undertaking to indemnify and hold harmless the Architect, the Architect's consultants and agents or employees of any of them, in accordance with Paragraph 3.18, agree that the Architect will not bring any civil suit, action or other proceeding in law, equity or arbitration against the Contractor, or the officers, employees, agents and servants of the Contractor, for or on account of any action which the Architect may have arising out of or in any manner connected with the Work, except to enforce the provisions of

Paragraph 3.18 and this Paragraph 3.19; and the Contractor, or any successor, assign or subrogee of the Contractor, agrees not to bring any civil suit, action or other proceeding in law, equity or arbitration against the Architect, or the officers, employees, agents and servants of the Architect, for the enforcement of any action which the Contractor may have arising out of or in any manner connected with the Work.

3.20 RECORD KEEPING REQUIREMENTS

3.20.1 The Contractor shall comply with all applicable requirements of Mass. Gen. Laws Chapter 30, Section 39R.

ARTICLE 4

ADMINISTRATION OF THE CONTRACT

4.1 ARCHITECT

4.1.1 The Architect is the person lawfully licensed to practice architecture or an entity lawfully practicing architecture identified as such in the Agreement and is referred to throughout the Contract Documents as if singular in number. The term "Architect" means the Architect or the Architect's authorized representative.

4.1.2 Duties, responsibilities and limitations of authority of the Architect as set forth in the Contract Documents shall not be restricted, modified or extended without written consent of the Owner, Contractor and Architect. Consent shall not be unreasonably withheld. To the extent inconsistent herewith, the rights and responsibilities of the Architect shall be governed by the Owner/Architect Agreement for the Project.

4.1.3 In case of termination of employment of the Architect, the Owner shall appoint an architect whose status under the Contract Documents shall be that of the former architect.

4.2 ARCHITECT'S ADMINISTRATION OF THE CONTRACT

4.2.1 The Architect will provide administration of the Contract as described in the Contract Documents. The Architect will advise and consult with the Owner. The Architect will have authority to act on behalf of the Owner only to the extent provided in the Contract Documents, unless otherwise modified by written instrument in accordance with other provisions of the Contract.

4.2.2 The Architect will visit the site at intervals appropriate to the stage of construction to become generally familiar with the progress and quality of the completed Work and to determine in general if the Work is being performed in a manner indicating that the Work, when completed, will be in accordance with the Contract Documents. The Architect will visit the site at least once per week during periods of active construction. The Architect will not be required to make exhaustive or continuous on-site inspections to check quality or quantity of the Work. On the basis of on-site observations as an architect, the Architect will keep the Owner informed

of progress of the Work, and will endeavor to guard the Owner against defects and deficiencies in the Work.

4.2.3 The Architect will not have control over or charge of and will not be responsible for construction means, methods, techniques, sequences or procedures, or for safety precautions and programs in connection with the Work, since these are solely the Contractor's responsibility as provided in Paragraph 3.3. The Architect will not be responsible for the Contractor's failure to carry out the Work in accordance with the Contract Documents. The Architect will not be responsible for acts or omissions of the Contractor, Subcontractors, or their agents or employees, or of any other persons performing portions of the Work.

4.2.4 Communications Facilitating Contract Administration. Except as otherwise provided in the Contract Documents or when direct communications have been specially authorized, the Owner and Contractor shall endeavor to communicate through the Project Manager. Communications by and with the Architect's consultants shall be through the Architect. Communications by and with Subcontractors and material suppliers generally shall be through the Contractor, although the Owner and Project Manager may have direct communications with subcontractors and suppliers intended to facilitate or expedite construction. Communications by and with separate contractors shall be through the Owner.

As to any written communications between two of the three of the Owner, Architect, and Contractor, a concurrent copy shall be sent to the third.

4.2.5 The Architect will have authority to reject Work which does not conform to the Contract Documents. Whenever the Architect considers it necessary or advisable for implementation of the intent of the Contract Documents, the Architect will have authority to require additional inspection or testing of the Work in accordance with Subparagraphs 13.5.2 and 13.5.3, whether or not such Work is fabricated, installed or completed. However, neither this authority of the Architect nor a decision made in good faith either to exercise or not to exercise such authority shall give rise to a duty or responsibility of the Architect to the Contractor, Subcontractors, material and equipment suppliers, their agents or employees, or other persons performing portions of the Work.

4.2.6 In accordance with generally accepted standards of professional practice the Architect will review, approve, and take other appropriate action upon the Contractor's submittals such as Shop Drawings, Product Data and Samples, for the purpose of checking for conformance with the Contract Documents. The Architect's action will be taken with reasonable promptness, while allowing sufficient time in the Architect's professional judgment to permit adequate review, and in any event shall take no longer than the time permitted by law. Review of such submittals is not conducted for the purpose of determining the accuracy and completeness of other details such as dimensions and quantities, or for substantiating instructions for installation or performance of equipment or systems, all of which remain the responsibility of the Contractor as required by the Contract Documents. The Architect's review of the Contractor's submittals shall not relieve the Contractor of obligations set forth in Paragraphs 3.3, 3.5 and 3.12. The Architect's review shall not constitute approval of safety precautions or, unless otherwise specifically stated by the Architect, of any construction means, methods,

techniques, sequences or procedures. The Architect's action with respect to any specific item shall not indicate approval of an assembly of which the item is a component.

4.2.7 The Architect will prepare Change Orders and Construction Change Directives, and may authorize minor changes in the Work as provided in Paragraph 7.4.

4.2.8 The Architect will conduct inspections to determine the date or dates of Substantial Completion and the date of final completion, will receive and forward to the Owner for the Owner's review and records written warranties and related documents required by the Contract and assembled by the Contractor, and will issue a final Certificate for Payment upon compliance with the requirements of the Contract Documents.

4.2.9 If the Owner and Architect agree in writing, the Architect will provide one or more project representatives to assist in carrying out the Architect's responsibilities at the site. The duties, responsibilities and limitations of authority of such project representatives shall be as set forth in an exhibit to be incorporated in the Contract Documents. If no such exhibit has been so incorporated, the duties, responsibilities, and limitations of authority of such project representatives shall be as set forth in the edition of AIA Document B352 current as of the date of the Agreement.

4.2.10 The Architect will interpret and decide matters concerning performance under and requirements of the Contract Documents on written request of either the Owner or Contractor. The Architect's response to such requests will be made with reasonable promptness and within any time limits agreed upon. The Architect may, as the Architect judges desirable, issue additional drawings or instructions indicating in greater detail the construction or design of the various parts of the Work; such drawings or instructions may be effected by field order or other notice to the Contractor, and provided such drawings or instructions are reasonably consistent with the previously existing Contract Documents, the Work shall be executed in accordance with such additional drawings or instructions without additional cost or extension of the Contract Time. If the Contractor claims additional cost or time on account of such additional drawings or instructions, the Contractor shall give the notice provided in Subparagraph 4.3.7.

4.2.11 Interpretations and decisions of the Architect will be consistent with the intent of and reasonably inferable from the Contract Documents and will be in writing or in the form of drawings. When making such interpretations and decisions, the Architect will endeavor to secure faithful performance by the Owner and Contractor, will not show partiality to either and will not be liable for results of interpretations or decisions so rendered in good faith.

4.2.12 The Architect's decisions on matters relating to aesthetic effect will be final if consistent with the intent expressed in the Contract Documents.

4.3 CLAIMS AND DISPUTES

4.3.1 **Definition.** A Claim is a demand or assertion by one of the parties seeking, as a matter of right, adjustment or interpretation of Contract terms, payment of money, extension of time or other relief with respect to the terms of the Contract. The term "Claim" includes Change

Order requests by the Contractor as well as other disputes and matters in question between the Owner and Contractor arising out of or relating to the Contract. Claims must be made by written notice. The responsibility to substantiate Claims shall rest with the party making the Claim.

4.3.2 Decision of Architect. Claims arising prior to final payment or the earlier termination of the Contract shall be referred initially to the Architect for action as provided in Paragraph 4.4. Action by the Architect, as provided in Paragraph 4.4, shall be required as a condition precedent to arbitration of a Claim between the Contractor and Owner as to all such matters arising prior to the date final payment is due. Action by the Architect in response to a Claim shall not be a condition precedent to arbitration in the event (1) the position of Architect is vacant; (2) the Architect has failed to take action as required under Subparagraph 4.4.1 within 15 days after the Claim is made; (3) the Architect has failed to take action required under Subparagraph 4.4.4 within 30 days after the Claim is made, unless the Architect has notified the parties in writing of the reasons why action could not be taken within 30 days, and of the date by which action will be taken; or (4) the Claim relates to a mechanic's lien.

4.3.3 Time Limits on Claim. Claims by either party must be made within 35 days after occurrence of the event giving rise to such Claim or within 35 days after the claimant first recognizes the condition giving rise to the Claim, whichever is later. Claims must be made by written notice. Any change or addition to a previously made Claim shall be made by timely written notice in accordance with this Subparagraph 4.3.3.

4.3.4 Continuing Contract Performance. Pending final resolution of a Claim including arbitration, unless otherwise agreed in writing the Contractor shall proceed diligently with performance of the Contract and the Owner shall continue to make payments in accordance with the Contract Documents.

4.3.5 Waiver of Claims: Final Payment. The making of final payment shall constitute a waiver of Claims by the Owner except those arising from:

- .1 liens, Claims, security interests or encumbrances arising out of the Contract and unsettled;
- .2 failure of the Work to comply with the requirements of the Contract Documents; or
- .3 terms of special warranties required by the Contract Documents.

Any Claim which has not been waived in accordance with this Subparagraph shall be deemed to have accrued upon discovery by the Owner of the condition or breach upon which such Claim is based, for the purpose of any applicable statute of limitation.

4.3.6 Claims for Differing Subsurface or Latent Physical Conditions. If, during the progress of the Work, the Contractor or the Owner discovers that the actual subsurface or latent physical conditions encountered at the site differ substantially or materially from those shown on the plans or indicated in the Contract Documents, either the Contractor or the Owner may request

an equitable adjustment in the Contract Sum applying to Work affected by the differing site conditions. A request for such an adjustment shall be in writing and shall be delivered by the party making such claim to the other party as soon as possible after such conditions are discovered. Upon receipt of such a claim from a Contractor, or upon its own initiative, the Owner shall make an investigation of such physical conditions, and, if they differ substantially or materially from those shown on the plans or indicated in the Contract Documents or from those ordinarily encountered and generally recognized as inherent in Work of the character provided for in the plans and Contract Documents and are of such a nature as to cause an increase or decrease in the cost of performance of the Work or a change in the construction methods required for the performance of the Work which results in an increase or decrease in the cost of the Work, the Owner shall make an equitable adjustment in the Contract Sum and the Contract shall be modified in writing accordingly.

4.3.6.1 Should conditions encountered below the surface of the ground require that footings, foundations or other parts of the building or other structure be raised, lowered or changed, or if additional depth of excavation below the levels shown on the Drawings is required in order to provide proper bearing for the building or other structure or for any permanent utilities on the site or for permanent grading or other permanent site work, any change in the amount of excavation, dewatering, sheeting, protection, rock excavation, backfill, concrete or other structural work, or any other work permanently incorporated in the building shall be considered a change in the Work, and the Contract Sum shall be adjusted as provided in this Article, provided that the Work has been ordered in writing as provided in 7.1.1.

4.3.7 **Claims for Additional Cost or Time.** If the Contractor claims that any acts or omissions of the Owner or the Architect, including any instructions or orders, whether oral, written, by Drawings, or otherwise, involve extra cost or time, and the Contractor has not received a written acknowledgment by the Owner or Architect that extra payment will be made or time extended on account thereof, the Contractor shall promptly so notify the Architect in writing of such Claim and shall not proceed with the Work relating to such Claim until the Contractor has received a further written order to proceed except, as provided in Paragraph 10.3, in the case of an emergency affecting life or property. No Claim by the Contractor on account of such acts, omissions, instructions or orders shall be valid unless the Contractor has so notified the Architect before proceeding, and has received the further written order to proceed.

4.3.7.1 OMITTED

4.3.7.2 The Contractor shall have the burden of demonstrating the effect of the claimed act or omission on the Contract Sum or Contract Time, and shall furnish the Architect with such documentation relating thereto as the Architect may reasonably require. In the case of a continuing act or omission only one Claim is necessary.

4.3.7.3 Adverse weather conditions shall not be the basis for a Claim for additional time or cost.

4.3.8 **Injury or Damage to Person or Property.** If either party to the Contract suffers injury or damage to person or property because of an act or omission of the other party, of any of

the other party's employees or agents, or of others for whose acts such party is legally liable, written notice of such injury or damage, whether or not insured, shall be given to the other party within a reasonable time not exceeding 21 days after first observance. The notice shall provide sufficient detail to enable the other party to investigate the matter. If a Claim for additional cost or time related to this Claim is to be asserted, it shall be filed as provided in Subparagraph 4.3.7.

4.4 REVIEW OF CLAIMS BY ARCHITECT

4.4.1 The Architect shall take one or more of the following actions within ten days of receipt of a Claim: (1) defer any action with respect to all or any part of a Claim and request additional information from either party; (2) decline to render a decision for any reason which he deems appropriate (including but not limited to the fact that the Claim involves allegations of fault on the part of the Architect); (3) render a decision on all or a part of the Claim, or (4) submit a schedule to the parties indicating when the Architect expects to take action. The Architect shall notify the parties in writing of any action taken with respect to such Claim. If the Architect renders a decision or declines to render a decision, either party may proceed in accordance with Paragraph 4.5. If the Architect decides that the Work relating to such Claim should proceed regardless of his disposition of such Claim, the Architect shall issue to the Contractor a written order to proceed. The Contractor shall proceed as instructed, and all rights of both parties with respect to such Claim shall be deemed to have been reserved.

4.4.2 If a Claim is resolved by agreement of the parties, the Architect will prepare or obtain appropriate documentation indicating the parties' agreement to the resolution. In the absence thereof the Claim shall be treated as not resolved.

4.4.3 If a Claim has not been resolved, the party making the Claim shall, within ten days after the Architect's request, take one or more of the following actions: (1) submit additional supporting data requested by the Architect; (2) modify the initial Claim; (3) respond to the Architect's action under paragraph 4.4.1; or (4) notify the Architect that the initial Claim stands. Upon receipt of the response or supporting data, the Architect will either reject or approve the claim in whole or in part.

4.5 ARBITRATION

4.5.1 Controversies and Claims Subject to Arbitration. Any Claim arising out of or related to the Contract, or the breach thereof, except claims relating to aesthetic effect, shall be settled by arbitration, subject to the foregoing provisions of paragraph 4.4 and the provisions of Subparagraph 4.5.7. Arbitration will be conducted in accordance with the Construction Industry Arbitration Rules of the American Arbitration Association and judgment upon the award rendered by the Arbitrator or Arbitrators may be entered in any Court having jurisdiction thereof. In any such arbitration in which the amount stated in the demand is \$100,000 or less, a single arbitrator shall be appointed in accordance with the procedures set forth in the American Arbitration Association Construction Industry Arbitration Rules. In any such arbitration in which the amount stated in the demand is in excess of \$100,000, a panel of three arbitrators shall be appointed in accordance with the procedures set forth in the American Arbitration Association Construction Industry Arbitration Rules.

4.5.2 Rules For Arbitration. The parties may agree to any arbitration forum. If unable to agree, by default the forum shall be the American Arbitration Association. If the neutral arbitrator(s) is/are appointed by the American Arbitration Association, the said Association shall administer the arbitration and its Construction Industry Arbitration Rules shall govern all aspects of the proceeding including the enforcement of any award. If the neutral arbitrator(s) is/are not appointed by the American Arbitration Association, then the arbitrator(s) shall act as the administrator of the arbitration but the Construction Industry Arbitration Rules of the Association shall nonetheless govern all aspects of the proceeding, including the enforcement of any award. The arbitration panel shall have all of the powers and duties conferred on the Association pursuant to said rules.

In addition, the following rules shall govern the selection of arbitrators and the proceedings:

4.5.2.1 Neither party may appoint as arbitrator an employee or an owner of that party, nor the parent, spouse or child of an employee or owner of that party.

4.5.2.2 After the neutral arbitrator has been appointed, neither party may engage in ex parte communication with the arbitrator appointed by that party.

4.5.3 Contract Performance During Arbitration. During arbitration proceedings, the Owner and Contractor shall comply with Subparagraph 4.3.4.

4.5.4 When a written decision of the Architect states that the decision is final, any demand for arbitration of the matter covered by such decision must be made within two months after substantial completion of the project, as determined by the Architect in accordance with paragraph 9.8.2 hereof. The failure to demand arbitration within said two month period will result in the Architect's decision becoming final and binding upon the Owner and the Contractor.

4.5.4.1 A demand for arbitration shall be made within the time limits specified in Subparagraph 4.5.4, and in no event shall be made after the date when the institution of legal or equitable proceedings based on such Claim would be barred by the applicable statute of limitations.

4.5.5 Claims and Timely Assertion of Claims. A party who files a notice of demand for arbitration must assert in the demand all Claims then known to that party on which arbitration is permitted to be demanded. When a party fails to include a Claim through oversight, inadvertence or excusable neglect, or when a Claim has matured or been acquired subsequently, the arbitrator or arbitrators may permit amendment.

4.5.6 Judgment on Final Award. The award rendered by the arbitrator or arbitrators shall be final, and judgment may be entered upon it in accordance with applicable law in any court having jurisdiction thereof.

4.5.7 Notwithstanding any provision contained in this Paragraph 4.5 or elsewhere in the Contract Documents, the Owner reserves the following rights in connection with Claims and disputes between the Owner and the Contractor:

- .1 the right to institute legal action against the Contractor in any court of competent jurisdiction in lieu of demanding arbitration pursuant to this Paragraph 4.5, in which case the dispute or disputes which are the subject of such action shall be decided by such court, and not by arbitration;
- .2 the right to obtain from any court of competent jurisdiction a stay of any arbitration instituted by the Contractor, provided that the application for such stay is made before the appointment of the neutral arbitrator in such arbitration, in which case the dispute or disputes which are the subject of such arbitration shall be decided by such court, and not by arbitration;
- .3 the right to require the Contractor to join as a party in any arbitration between the Owner and the Architect relating to the Project, in which case the Contractor agrees to be bound by the decision of the arbitrator or arbitrators in such arbitration.

In case the Owner elects to proceed in accordance with 4.5.7.1 or 4.5.7.2 above, the word "litigation" shall be deemed to replace the word "arbitration" wherever the latter word appears in the Contract Documents.

ARTICLE 5

SUBCONTRACTORS

5.1 DEFINITIONS

5.1.1 A Subcontractor is a person or entity who has a direct contract with the Contractor to perform a portion of the Work at the site. The term "Subcontractor" is referred to throughout the Contract Documents as if singular in number and means a Subcontractor or an authorized representative of the Subcontractor. The term "Subcontractor" does not include a separate contractor or Subcontractors of a separate contractor.

5.1.2 A Sub-subcontractor is a person or entity who has a direct or indirect contract with a Subcontractor to perform a portion of the Work at the site. The term "Sub-subcontractor" is referred to throughout the Contract Documents as if singular in number and means a Sub-subcontractor or an authorized representative of the Sub-subcontractor.

5.2 AWARD OF SUBCONTRACTS AND OTHER CONTRACTS FOR PORTIONS OF THE WORK

5.2.1 Unless otherwise stated in the Contract Documents or the bidding requirements, the Contractor, as soon as practicable after award of the Contract, shall furnish in writing to the

Owner through the Architect the names of persons or entities (including those who are to furnish materials or equipment fabricated to a special design) proposed for each principal portion of the Work. The Architect will promptly reply to the Contractor in writing stating whether or not the Owner or the Architect, after due investigation, has reasonable objection to any such proposed person or entity. Failure of the Owner or Architect to reply promptly shall constitute notice of no reasonable objection.

5.2.2 The Contractor shall not contract with a proposed person or entity to whom the Owner or Architect has made reasonable and timely objection. The Contractor shall not be required to contract with anyone to whom the Contractor has made reasonable objection, unless otherwise required by law to do so.

5.2.3 If the Owner or Architect has reasonable objection to a person or entity proposed by the Contractor, the Contractor shall propose another to whom the Owner or Architect has no reasonable objection. The Contract Sum shall be increased or decreased by the difference in cost occasioned by such change and an appropriate Change Order shall be issued. However, no increase in the Contract Sum shall be allowed for such change unless the Contractor has acted promptly and responsively in submitting names as required.

5.2.4 The Contractor shall not change a Subcontractor, person or entity previously selected if the Owner or Architect makes reasonable objection to such change.

5.2.5 The form of each filed Subcontract shall be submitted to the Owner for its acceptance, which shall not be unreasonably withheld or delayed. The form of subcontract shall be that set forth in Mass. Gen. Laws Chapter 149, Section 44F. Each Subcontract shall expressly provide for the contingent assignment referred to in Paragraph 5.4.

5.3 SUBCONTRACTUAL RELATIONS

5.3.1 By appropriate agreement, written where legally required for validity, the Contractor shall require each Subcontractor, to the extent of the Work to be performed by the Subcontractor, to be bound to the Contractor by terms of the Contract Documents, and to assume toward the Contractor all the obligations and responsibilities which the Contractor, by these Documents, assumes toward the Owner and Architect, including without limitation the obligations set forth in Paragraph 3.18. Each Subcontract agreement shall preserve and protect the rights of the Owner and Architect under the Contract Documents with respect to the Work to be performed by the Subcontractor so that Subcontracting thereof will not prejudice such rights, and shall allow to the Subcontractor, unless specifically provided otherwise in the Subcontract agreement, the benefit of all rights, remedies and redress against the Contractor that the Contractor, by the Contract Documents, has against the Owner. Where appropriate, the Contractor shall require each Subcontractor to enter into similar agreements with Sub-subcontractors. The Contractor shall make available to each proposed Subcontractor, prior to the execution of the Subcontract agreement, copies of the Contract Documents to which the Subcontractor will be bound, and, upon written request of the Subcontractor, identify to the Subcontractor terms and conditions of the proposed Subcontract agreement which may be at

variance with the Contract Documents. Subcontractors shall similarly make copies of applicable portions of such documents available to their respective proposed Sub-subcontractors.

5.4 CONTINGENT ASSIGNMENT OF SUBCONTRACTS

5.4.1 Each Subcontract agreement for a portion of the Work is assigned by the Contractor to the Owner provided that:

- .1 assignment is effective only after termination of the Contract by the Owner for cause pursuant to Paragraph 14.2 and only for those Subcontract agreements which the Owner accepts by notifying the Subcontractor in writing; and
- .2 assignment is subject to the prior rights of the surety, if any, obligated under bond relating to the Contract.

ARTICLE 6

CONSTRUCTION BY OWNER OR BY SEPARATE CONTRACTS

6.1 OWNER'S RIGHT TO PERFORM CONSTRUCTION AND TO AWARD SEPARATE CONTRACTS

6.1.1 The Owner reserves the right to perform construction or operations related to the Project with the Owner's own forces, and to award separate contracts in connection with other portions of the Project or other construction or operations on the site under Conditions of the Contract identical or substantially similar to these, including those portions related to insurance and waiver of subrogation. If the Contractor claims that delay or additional cost is involved because of such action by the Owner, the Contractor shall make such Claim as provided elsewhere in the Contract Documents.

6.1.2 When separate contracts are awarded for different portions of the Project or other construction or operations on the site, the term "Contractor" in the Contract Documents in each case shall mean the Contractor who executes each separate Owner-Contractor Agreement.

6.1.3 The Owner shall provide for coordination of the activities of the Owner's own forces and of each separate contractor with the work of the Contractor, who shall cooperate with them. The Contractor shall participate with other separate contractors and the Owner in reviewing their progress schedules when directed to do so. The Contractor shall make any revisions to the progress schedules and Contract Sum deemed necessary after a joint review and mutual agreement. The progress schedules shall then constitute the schedules to be used by the Contractor, separate contractors and the Owner until subsequently revised.

6.2 MUTUAL RESPONSIBILITY

6.2.1 The Contractor shall afford the Owner and separate contractors reasonable opportunity for introduction and storage of their materials and equipment and performance of their activities and shall connect and coordinate the Contractor's construction and operations with theirs as required by the Contract Documents.

6.2.2 If part of the Contractor's Work depends for proper execution or results upon construction or operations by the Owner or a separate contractor, the Contractor shall, prior to proceeding with that portion of the Work, promptly report to the Architect apparent discrepancies or defects in such other construction that would render it unsuitable for such proper execution and results. Failure of the Contractor so to report shall constitute an acknowledgement that the Owner's or separate contractors' completed or partially completed construction is fit and proper to receive the Contractor's Work, except as to defects not then reasonable discoverable.

6.2.3 Costs caused by delays or by improperly timed activities or defective construction shall be borne by the party responsible therefor.

6.2.4 The Contractor shall promptly remedy damage wrongfully caused by the Contractor to completed or partially completed construction or to property of the Owner or separate contractors as provided in Subparagraph 10.2.5. If such separate contractor sues or initiates an arbitration proceeding against the Owner on account of any damage alleged to have been caused by the Contractor, the Owner shall notify the Contractor, who shall defend such proceedings at the Contractor's expense, and if any judgment or award against the Owner arises therefrom the Contractor shall pay or satisfy it and shall reimburse the Owner for all attorneys' fees and court or arbitration costs which the Owner has incurred.

6.2.5 Claims and other disputes and matters in question between the Contractor and a separate contractor shall be subject to the provisions of Paragraph 4.3 provided the separate contractor has reciprocal obligations.

6.2.6 The Owner and each separate contractor shall have the same responsibilities for cutting and patching as are described for the Contractor in Paragraph 3.14.

6.3 OWNER'S RIGHT TO CLEAN UP

6.3.1 If a dispute arises among the Contractor, separate contractors and the Owner as to the responsibility under their respective contracts for maintaining the premises and surrounding area free from waste materials and rubbish as described in Paragraph 3.15, the Owner may clean up and allocate the cost among those responsible as the Architect determines to be just.

ARTICLE 7

CHANGES IN THE WORK

7.1 CHANGES

7.1.1 Changes in the Work may be accomplished after execution of the Contract, and without invalidating the Contract, by Change Order, Construction Change Directive or order for a minor change in the Work, subject to the limitations stated in this Article 7 and elsewhere in the Contract Documents.

7.1.2 A Change Order shall be based upon agreement among the Owner, Contractor and Architect; a Construction Change Directive requires agreement by the Owner and Architect and may or may not be agreed to by the Contractor; an order for a minor change in the Work may be issued by the Architect alone.

7.1.3 Changes in the Work shall be performed under applicable provisions of the Contract Documents, and the Contractor shall proceed promptly, unless otherwise provided in the Change Order, Construction Change Directive or order for a minor change in the Work.

7.1.4 If unit prices are stated in the Contract Documents or subsequently agreed upon, and if quantities originally contemplated are so changed in a proposed Change Order or Construction Change Directive that application of such unit prices to quantities of Work proposed will cause substantial inequity to the Owner or Contractor, the applicable unit prices shall be equitably adjusted.

7.2 CHANGE ORDERS

7.2.1 A Change Order is a written instrument prepared by the Architect and signed by the Owner, Contractor and Architect, stating their agreement upon all of the following:

- .1 a change in the Work;
- .2 the amount of the adjustment in the Contract Sum, if any; and
- .3 the extent of the adjustment in the Contract Time, if any.

7.3 CONSTRUCTION CHANGE DIRECTIVES

7.3.1 A Construction Change Directive is a written order prepared by the Architect and signed by the Owner and Architect, directing a change in the Work and stating a proposed basis for adjustment, if any, in the Contract Sum or Contract Time, or both. The Owner may by Construction Change Directive, without invalidating the Contract, order changes in the Work within the general scope of the Contract consisting of additions, deletions or other revisions, the Contract Sum and Contract Time being adjusted accordingly.

7.3.2 A Construction Change Directive shall be used in the absence of total agreement on the terms of a Change Order.

7.3.3 Upon request of the Owner or the Architect, the Contractor shall without cost to the Owner submit to the Architect, in such form as the Architect may require, an accurate written estimate of the cost of any proposed extra Work or change contemplated by a Construction Change Directive. The estimate shall indicate the quantity and unit cost of each item of materials, and the number of hours of work and hourly rate for each class of labor, as well as the description and amounts of all other costs chargeable under the terms of this Article. Unit labor costs for the installation of each item of materials shall be shown if required by the Architect. The Contractor shall promptly revise and resubmit such estimate if the Architect determines that it is not in compliance with the requirements of this Article, or that it contains errors of fact or mathematical errors. If required by the Architect, in order to establish the exact cost of new Work added or of previously required Work omitted, the Contractor shall obtain and furnish to the Architect bona fide proposals from recognized suppliers for furnishing any material included in such Work. Such estimates shall be furnished promptly so as to occasion no delay in the Work, and shall be furnished at the Contractor's expense. The Contractor shall state in the estimate any extension of time required for the completion of the Work if the change or extra work is ordered.

7.3.3.1 If the Construction Change Directive provides for an adjustment to the Contract Sum, the adjustment shall be based on one of the following methods, as selected by the Owner:

- (a) By unit prices stated in the Contract Documents or otherwise mutually agreed upon.
- (b) By Cost and Percentages (as defined below) estimated by the Contractor as provided in Subparagraph 7.3.3 and accepted by the Owner; the Contractor's estimate shall become a fixed price which shall not be changed by any variation in the actual cost of executing the Work covered by the change.
- (c) By actual Cost determined after the Work covered by the change is completed, plus Percentage.
- (d) By use of the dispute resolution procedures set forth in Paragraph 4.3.

As used in this Paragraph 7.3, "Cost" shall mean the estimated or actual net increase or decrease in cost to the Contractor, Subcontractor, or Sub-subcontractor for performing the Work covered by the change, including actual payments for materials, equipment, rentals, expendable items, wages and associated benefits to workmen and to supervisors employed full time at the site, insurance, bonds and other provable direct costs, but not including any administrative, accounting or expediting costs, or other indirect or overhead costs, or any wages or benefits of supervisory personnel not assigned full time to the site, or any amount for profit or fee to the Contractor, Subcontractor or Sub-subcontractor.

"Percentage" shall mean an allowance to be added to or subtracted from the Cost in lieu of overhead and profit and of any other expense which is not included in the Cost of the Work

covered by the change, as defined above. Percentage for a Sub-subcontractor shall be 10% of any net increase or decrease of Cost of any Work performed by the Sub-subcontractor's own forces plus 5% of any aggregate net increase in Cost of any Work performed for the Sub-subcontractor by other contractors. Percentage for a Subcontractor shall be such percentage allowances for overhead and profit as are set forth in the Subcontract between such Subcontractor and the Contractor. Percentage for the Contractor shall be 9 1/2% of any net increase or decrease of Cost of any Work performed by the Contractor's own forces plus 4 1/2% of any net increase or decrease in the Cost for all other Work covered by the change.

When in the reasonable judgment of the Architect a series of Construction Change Directives or Change Orders effect a single change, Percentage shall be calculated on the cumulative net increase or decrease in Cost, if any.

7.3.3.2 If the Owner elects to determine the cost of the Work as provided in method (a) of sub-Subparagraph 7.3.3.1, the unit prices shall be subject to Subparagraph 7.1.4. Notwithstanding the inclusion of unit prices in the Contract Documents, it shall be the Owner's option to require the Cost of any given change to be determined by one of the other methods stated in 7.3.3.1. If the Owner elects to determine the Cost of the change by unit prices and the nature of the work is such that its extent cannot readily be measured after the completion of such work or any subsequent work, the Contractor shall keep daily records, available at all times to the Architect for inspection, of the actual quantities of such work put in place, and delivery receipts or other adequate evidence, acceptable to the Architect, indicating the quantities of materials delivered to the site for use in such unit price work, and distinguishing such other similar material delivered for use in work included in the base Contract Sum. If so required by the Architect, materials for use in unit price work shall be stored apart from all other materials on the Project.

7.3.3.3 If the Owner elects to determine the cost of the Work as provided in methods (c) or (d) of sub-Subparagraph 7.3.3.1 or if the method of determining the cost has not been established before the Work is begun, the Contractor shall keep detailed daily records of labor and materials costs applicable to the Work.

7.3.4 Upon receipt of a Construction Change Directive, the Contractor shall promptly proceed with the change in the Work involved and advise the Architect of the Contractor's agreement or disagreement with the method, if any, provided in the Construction Change Directive for determining the proposed adjustment in the Contract Sum or Contract Time.

7.3.5 A Construction Change Directive signed by the Contractor indicates the agreement of the Contractor therewith, including adjustment in Contract Sum and Contract Time or the method for determining them. Such agreement shall be effective immediately and shall be recorded as a Change Order.

7.3.6 If the Owner and Contractor do not agree with the adjustment in Contract Sum or Contract Time or the method for determining the adjustment, the dispute shall be governed by the procedures set forth in Paragraph 4.3.

7.4 MINOR CHANGES IN THE WORK

7.4.1 The Architect will have authority to order minor changes in the Work not involving adjustment in the Contract Sum or extension of the Contract Time and not inconsistent with the intent of the Contract Documents. Such changes shall be effected by written order and shall be binding on the Owner and Contractor. The Contractor shall carry out such written orders promptly.

ARTICLE 8

TIME

8.1 DEFINITIONS

8.1.1 Unless otherwise provided, Contract Time is the period of time, including authorized adjustments, allotted in the Contract Documents for Substantial Completion of the Work.

8.1.2 The date of commencement of the Work is the date established in the Agreement. The date shall not be postponed by the failure to act of the Contractor or of persons or entities for whom the Contractor is responsible.

8.1.3 The date of Substantial Completion is the date certified by the Architect in accordance with Paragraph 9.8.

8.1.4 The term "day" as used in the Contract Documents shall mean calendar day unless otherwise specifically defined.

8.2 PROGRESS AND COMPLETION

8.2.1 Time limits stated in the Contract Documents are of the essence of the Contract. By executing the Agreement the Contractor confirms that the Contract Time is a reasonable period for performing the Work.

8.2.2 The Contractor shall not knowingly, except by agreement or instruction of the Owner in writing, prematurely commence operations on the site or elsewhere prior to the effective date of insurance required by Article 11 to be furnished by the Contractor. The date of commencement of the Work shall not be changed by the effective date of such insurance. Unless the date of commencement is established by a notice to proceed given by the Owner, the Contractor shall notify the Owner in writing not less than five days or other agreed period before commencing the Work to permit the timely filing of mortgages, mechanic's liens and other security interests.

8.2.3 The Contractor shall proceed expeditiously with adequate forces and shall achieve Substantial Completion within the Contract Time.

- 8.2.4 Within two weeks after award of the Contract, the Contractor shall submit to the Architect a Progress Schedule showing for each class of work the percentage completion to be obtained and the total dollar value of work to be completed as of the first of each month until Substantial Completion.
- 8.2.5 The Progress Schedule shall be based on an orderly progression of the Work, allowing adequate time for each operation (including adequate time for submission and review of submittals), and leading to a reasonable certainty of Substantial Completion by the date established in the Agreement. The Progress Schedule will be reviewed by the Architect for compliance with the requirements of this Article and will be accepted by the Architect or returned to the Contractor for revision and resubmittal. Unless specifically required by law, no payment under this Contract shall be due until the Progress Schedule has been approved by the Architect.
- 8.2.6 If in any application for payment as provided in Paragraph 9.2, the total value of the completed Work in place, as certified by the Architect, is less than 90% of the total value of the Work in place estimated in the Progress Schedule, the Owner may, at the Owner's option, require the Contractor to accelerate the progress of the Work without cost to the Owner by increasing the work force or hours of work, or by other reasonable means approved by the Architect.
- 8.2.7 If each of three successive applications for payment indicate that the actual Work completed, as certified by the Architect, is less than 90% of the values estimated in the Progress Schedule to be completed by the respective dates, the Owner may at the Owner's option, treat the Contractor's delinquency as a default justifying the action permitted under Paragraph 14.2.
- 8.2.8 If the Architect has determined that the Contractor should be permitted to extend the time for completion as provided in Paragraph 8.3, the calendar dates in the Progress Schedule shall be adjusted accordingly to retain their same relationship to the adjusted date of Substantial Completion, and the dollar value of Work to be completed as of the first of each month shall be adjusted pro rata.
- 8.2.9 If the Contractor fails to submit any application for payment in any month, the Architect shall, for the purpose of this evaluation of progress, certify separately to the actual value of the Work in place completed as of the first of the month and to the best of the Architect's knowledge.
- 8.2.10 Nothing herein shall limit the Owner's right to liquidated or other damages for delays by the Contractor or to any other remedy which the Owner may possess under other provisions of the Contract Documents or by law.
- 8.2.11 The Progress Schedule required hereunder shall be a CPM Schedule in accordance with the Project Specifications and shall be updated in accordance therewith.

8.3 DELAYS AND EXTENSION OF TIME

8.3.1 If the Contractor is delayed at any time in progress of the Work by an act or neglect of the Owner or Architect, of an employee of either, or of a separate contractor employed by the Owner, or by changes ordered in the Work, or by labor disputes, fire, unusual delay in deliveries, unavoidable casualties or other causes (except weather) beyond the Contractor's control, or by delay authorized by the Owner, or by other causes which the Architect determines may justify delay, then the Contract Time shall be extended for such reasonable time as the Architect may determine.

8.3.2 Claims relating to time shall be made in accordance with applicable provisions of Paragraph 4.3.

8.3.3 The Contractor hereby agrees that the Contractor shall have no claim for damages of any kind against the Owner or the Architect on account of any delay in the commencement of the Work and/or any delay or suspension of any portion of the Work, whether such delay is caused by the Owner, the Architect, or otherwise, except as specifically provided in Subparagraphs 2.3.2 and 2.3.3. The Contractor acknowledges that, except as provided therein, the Contractor's sole remedy for any such delay and/or suspension will be an extension of time as provided in this Article.

8.3.4 No claim for delay shall be allowed on account of failure of the Architect to furnish Drawings, Specifications or instructions or to return Shop Drawings or Samples until the expiration of the applicable time period referred to in Mass. Gen. Laws Chapter 30, Section 39P, and not then unless such claim be reasonable.

8.3.5 No extension of time shall be granted because of seasonal or abnormal variations in temperature, humidity or precipitation, which conditions shall be wholly at the risk of the Contractor, whether occurring within the time originally scheduled for completion or within the period of any extension granted. There shall be no increase in the Contract Sum on account of any additional costs of operations or conditions resulting therefrom.

ARTICLE 9

PAYMENTS AND COMPLETION

9.1 CONTRACT SUM

9.1.1 The Contract Sum is stated in the Agreement and, including authorized adjustments, is the maximum amount payable by the Owner to the Contractor for performance of the Work under the Contract Documents, or in equity, should the Contractor assert a quantum meruit claim for the fair value of Contractor's Work, regardless of whether the Contractor is terminated hereunder.

9.2 APPLICATIONS FOR PAYMENT

9.2.1 Within fifteen days after receipt from the Contractor, at the place designated by the Owner if such a place is so designated, of a periodic estimate requesting payment of the amount due for the preceding month, the Owner will make a periodic payment to the Contractor for the Work performed during the preceding month and for the materials not incorporated in the Work but delivered and suitably stored at the site (or at some location agreed upon in writing) to which the Contractor has title or to which a Subcontractor has title and has authorized the Contractor to transfer title to the Owner, less (1) retention based on the Owner's estimate of the fair value of its claims against the Contractor and less (2) a retention for direct payments to Subcontractors based on demands for same in accordance with the provisions of Subparagraph 9.6.2, and less (3) a retention not exceeding five percent of the approved amount of the periodic payment.

9.2.2 After the receipt of a periodic estimate requesting final payment and within sixty-five days after (a) the Contractor fully completes the Work or substantially completes the Work so that the value of the Work remaining to be done is, in the estimate of the Owner, less than one percent of the original Contract Sum, or (b) the Contractor substantially completes the work and the Owner takes possession for occupancy, whichever occurs first, the Owner shall pay the Contractor the entire balance due on the Contract less (1) a retention based on its estimate of the fair value of its claims against the Contractor and the cost of completing the incomplete and unsatisfactory items of Work and less (2) a retention for direct payments to Subcontractors based on demands for same in accordance with the provisions of Subparagraph 9.6.2, or based on the record of payments by the Contractor to the Subcontractors under this Contract if such record of payment indicates that the Contractor has not paid Subcontractors as provided in Subparagraph 9.6.2. If the Owner fails to make payment as herein provided, there shall be added to each such payment daily interest at the rediscount rate then charged by the Federal Reserve Bank of Boston commencing on the first day after said payment is due and continuing until the payment is delivered or mailed to the Contractor; provided, that no interest shall be due, in any event, on the amount due on a periodic estimate for final payment until fifteen days after receipt of such a periodic estimate from the Contractor, at the place designated by the Owner if such a place is so designated. The Contractor agrees to pay to each Subcontractor a portion of any such interest paid in accordance with the amount due each Subcontractor.

9.2.3 The Owner may make changes in any periodic estimate submitted by the Contractor, and the payment due on said periodic estimate shall be computed in accordance with the changes so made, but such changes or any requirement for a corrected periodic estimate shall not affect the due date for the periodic payment or the date for the commencement of interest charges on the amount of the periodic payment computed in accordance with the changes made, as provided herein; provided, that the Owner may, within seven days after receipt, return to the Contractor for correction, any periodic estimate which is not in the required form or which contains computations not arithmetically correct and, in that event, the date of receipt of such periodic estimate shall be the date of receipt of the corrected periodic estimate in proper form and with arithmetically correct computations. The date of receipt of a periodic estimate received on a Saturday, Sunday, or holiday shall be the first working day thereafter.

9.2.4 All periodic estimates shall be submitted to the Owner, or to the Owner's representative, and the date of receipt by the Owner or its representative shall be marked on the estimate. All periodic estimates shall contain a separate item for each filed subtrade and each sub-subtrade listed in sub-bid form as required by the Specifications and a column listing the amount paid to each Subcontractor and Sub-subcontractor as of the date the periodic estimate is filed. The person making payment for the Owner shall add the daily interest provided for herein to each payment for each day beyond the due date based on the date of receipt marked on the estimate.

9.2.5 The format and number of copies of applications for payment shall be as directed by the Architect. Such application shall be notarized, if required, and supported by such data substantiating the Contractor's right to payment as the Owner or Architect may require, such as copies of requisitions from Subcontractors and material suppliers, and reflecting retainage if provided for elsewhere in the Contract Documents.

9.2.5.1 Such applications may include requests for payment on account of changes in the Work which have been properly authorized by Construction Change Directives but not yet included in Change Orders when such Construction Change Directives have set forth an adjustment to the Contract Sum.

9.2.5.2 Such applications may not include requests for payment of amounts the Contractor does not intend to pay to a Subcontractor or material supplier because of a dispute or other reason.

9.2.6 Unless otherwise provided in the Contract Documents, payments shall be made on account of materials and equipment delivered and suitably stored at the site for subsequent incorporation in the Work. If approved in advance by the Owner, payment may similarly be made for materials and equipment suitably stored off the site at a location agreed upon in writing. Payment for materials and equipment stored on or off the site shall be conditioned upon compliance by the Contractor with procedures satisfactory to the Owner to establish the Owner's title to such materials and equipment or otherwise protect the Owner's interest, and shall include applicable insurance, storage and transportation to the site for such materials and equipment stored off the site.

9.3 The Contractor warrants that title to all Work covered by an application for payment will pass to the Owner either by incorporation in the construction or upon receipt of payment by the Contractor, whichever occurs first, free and clear of all liens, claims, security interests or encumbrances, hereinafter referred to in this Article 9 as "liens."

9.4 CERTIFICATES FOR PAYMENT

9.4.1 The Architect will, within seven days after receipt of the Contractor's application for payment, either issue to the Owner a Certificate for Payment, with a copy to the Contractor, for such amount as the Architect determines is properly due, or notify the Contractor and Owner in writing of the Architect's reasons for withholding certification in whole or in part as provided in Subparagraph 9.5.1.

9.4.2 The issuance of a Certificate for Payment will constitute a representation by the Architect to the Owner, based on the Architect's observations at the site and the date comprising the application for payment, that the Work has progressed to the point indicated and that, to the best of the Architect's knowledge, information and belief, the quality of the Work is in accordance with the Contract Documents. The foregoing representations are subject to an evaluation of the Work for conformance with the Contract Documents upon Substantial Completion, to results of subsequent tests and inspections, to minor deviations from the Contract Documents correctable prior to completion, and to specific qualifications expressed by the Architect. The issuance of a Certificate for Payment will further constitute a representation that the Contractor is entitled to payment in the amount certified. However, the issuance of a Certificate for Payment will not be a representation that the Architect has (1) made exhaustive or continuous on-site inspections to check the quality or quantity of the Work, (2) reviewed construction means, methods, techniques, sequences or procedures, (3) reviewed copies of requisitions received from Subcontractors and material suppliers and other data requested by the Owner to substantiate the Contractor's right to payment or (4) made examination to ascertain how or for what purpose the Contractor has used money previously paid on account of the Contract Sum.

9.5 DECISIONS TO WITHHOLD CERTIFICATION

9.5.1 The Architect may decide not to certify payment and may withhold a Certificate for Payment in whole or in part, to the extent reasonably necessary to protect the Owner, if in the Architect's opinion the representations to the Owner required by Subparagraph 9.4.2 cannot be made. If the Architect is unable to certify payment in the amount of the Application, the Architect will notify the Contractor and Owner as provided in Subparagraph 9.4.1. If the Contractor and Architect cannot agree on a revised amount, the Architect will promptly issue a Certificate for Payment for the amount for which the Architect is able to make such representations to the Owner. The Architect may also decide not to certify payment or, because of subsequently discovered evidence or subsequent observations, may nullify the whole or a part of a Certificate for Payment previously issued, to such extent as may be necessary in the Architect's opinion to protect the Owner from loss because of:

- .1 defective Work not remedied;
- .2 third party claims filed or reasonable evidence indicating probable filing of such claims;
- .3 failure of the Contractor to make payments properly to Subcontractors or for labor, materials or equipment;
- .4 reasonable evidence that the Work cannot be completed for the unpaid balance of the Contract Sum;
- .5 damage to the Owner or another contractor;

- .6 reasonable evidence that the Work will not be completed within the Contract Time, and that the retainage currently held by the Owner would not be adequate to cover actual or liquidated damages for the anticipated delay; or
- .7 persistent failure to carry out the Work in accordance with the Contract Documents.

9.5.2 When the above reasons for withholding certification are removed, certification will be made for amounts previously withheld.

9.6 PROGRESS PAYMENTS

9.6.1 After the Architect has issued a Certificate for Payment, the Owner shall make payment in the manner and within the time provided in the Contract Documents, and shall so notify the Architect.

9.6.2 Payments to Subcontractors

9.6.2.1 Forthwith after the Contractor receives payment on account of a periodic estimate, the Contractor shall pay to each Subcontractor the amount paid for the labor performed and the materials furnished by that Subcontractor, less any amount specified in any court proceedings barring such payment and also less any amount claimed due from the Subcontractor by the Contractor.

9.6.2.2 Not later than the sixty-fifth day after each Subcontractor substantially completes his work in accordance with the plans and Specifications, the entire balance due under the Subcontract less amounts retained by the Owner as the estimated cost of completing the incomplete and unsatisfactory items of work, shall be due the Subcontractor; and the Owner shall pay that amount to the Contractor. The Contractor shall forthwith pay to the Subcontractor the full amount received from the Owner less any amount specified in any court proceedings barring such payment and also less any amount claimed due from the Subcontractor by the Contractor.

9.6.2.3 Each payment made by the Owner to the Contractor pursuant to Subparagraphs 9.6.2.1 and 9.6.2.2 of this paragraph for the labor performed and the materials furnished by a Subcontractor shall be made to the Contractor for the account of that Subcontractor; and the Owner shall take reasonable steps to compel the Contractor to make each such payment to each such Subcontractor. If the Owner has received a demand for direct payment from a Subcontractor for any amount which has already been included in a payment to the Contractor or which is to be included in a payment to the Contractor for payment to the Subcontractor as provided in Subparagraphs 9.6.2.1 and 9.6.2.2, the Owner shall act upon the demand as provided in this section.

9.6.2.4 If, within seventy days after the Subcontractor has substantially completed the Subcontract work, the Subcontractor has not received from the Contractor the balance due under the Subcontract including any amount due for extra labor and materials furnished to the

Contractor, less any amount retained by the Owner as the estimated cost of completing the incomplete and unsatisfactory items of Work, the Subcontractor may demand direct payment of that balance from the Owner. The demand shall be by a sworn statement delivered to or sent by certified mail to the Owner, and a copy shall be delivered to or sent by certified mail to the Contractor at the same time. The demand shall contain a detailed breakdown of the balance due under the Subcontract and also a statement of the status of completion of the Subcontract work. Any demand made after substantial completion of the Subcontract work shall be valid even if delivered or mailed prior to the seventieth day after the Subcontractor has substantially completed the Subcontract work. Within ten days after the Subcontractor has delivered or so mailed the demand to the Owner and delivered or so mailed a copy to the Contractor, the Contractor may reply to the demand. The reply shall be by a sworn statement delivered to or sent by certified mail to the Owner and a copy shall be delivered to or sent by certified mail to the Subcontractor at the same time. The reply shall contain a detailed breakdown of the balance due under the Subcontract including any amount due for extra labor and materials furnished to the Contractor and of the amount due for each claim made by the Contractor against the Subcontractor.

9.6.2.5 Within fifteen days after receipt of the demand by the Owner, but in no event prior to the seventieth day after substantial completion of the Subcontract work, the Owner shall make direct payment to the Subcontractor of the balance due under the Subcontract including any amount due for extra labor and materials furnished to the Contractor, less any amount (i) retained by the Owner as the estimated cost of completing the incomplete or unsatisfactory items of Work, (ii) specified in any court proceedings barring such payment, or (iii) disputed by the Contractor in the sworn reply; provided, that the Owner shall not deduct from a direct payment any amount as provided in part (iii) if the reply is not sworn to, or for which the sworn reply does not contain the detailed breakdown required by Subparagraph 9.6.2.4. The Owner shall make further direct payments to the Subcontractor forthwith after the removal of the basis for deductions from direct payments made as provided in parts (i) and (ii) of this Subparagraph.

9.6.2.6 The Owner shall forthwith deposit the amount deducted from a direct payment as provided in part (iii) of Subparagraph 9.6.2.5 in an interest-bearing joint account in the names of the Contractor and the Subcontractor in a bank in Massachusetts selected by the Owner or agreed upon by the Contractor and the Subcontractor and shall notify the Contractor and the Subcontractor of the date of the deposit and the bank receiving the deposit. The bank shall pay the amount in the account, including accrued interest, as provided in an agreement between the Contractor and the Subcontractor or as determined by decree of a court of competent jurisdiction.

9.6.2.7 All direct payments and all deductions from demands for direct payments deposited in an interest-bearing account or accounts in a bank pursuant to Subparagraph 9.6.2.6 shall be made out of amounts payable to the Contractor at the time of receipt of demand for direct payment from a Subcontractor and out of amounts which later become payable to the Contractor and in the order of receipt of such demands from Subcontractors. All direct payments shall discharge the obligation of the Owner to the Contractor to the extent of such payment.

9.6.2.8 The Owner shall deduct from payments to the Contractor amounts which, together with the deposits in interest-bearing accounts pursuant to Subparagraph 9.6.2.6, are sufficient to

satisfy all unpaid balances of demands for direct payment received from Subcontractors. All such amounts shall be earmarked for such direct payments, and the Subcontractors shall have a right in such deductions prior to any claims against such amounts by creditors of the Contractor.

9.6.2.9 If the Subcontractor does not receive payments as provided in Subparagraph 9.6.2.1 or if the Contractor does not submit a periodic estimate for the value of the labor or materials performed or furnished by the Subcontractor and the Subcontractor does not receive payment for same when due less the deductions provided for in Subparagraph 9.6.2.1, the Subcontractor may demand direct payment by following the procedure in Subparagraph 9.6.2.4 and the Contractor may file a sworn reply as provided in that same Subparagraph. A demand made after the first day of the month following that for which the Subcontractor performed or furnished the labor and materials for which the Subcontractor seeks payment shall be valid even if delivered or mailed prior to the time payment was due on a periodic estimate from the Contractor. Thereafter the Owner shall proceed as provided in Subparagraphs 9.6.2.5, 9.6.2.6, 9.6.2.7 and 9.6.2.8.

9.6.3 Neither the Owner nor Architect shall have an obligation to pay or to see to the payment of money to a Subcontractor, Sub-subcontractor or material supplier, except as provided in Subparagraph 9.6.2, or otherwise as provided by law.

9.6.4 A Certificate for Payment, a progress payment, or partial or entire use or occupancy of the Project by the Owner shall not constitute acceptance of Work not in accordance with the Contract Documents.

9.6.5 "Subcontractor" as used in Sub-subparagraphs 9.6.2.1 through 9.6.2.9 shall mean a person who files a sub-bid and receives a subcontract as a result of that filed sub-bid or who is approved by the awarding authority in writing as a person performing labor or both performing labor and furnishing materials pursuant to a contract with the Contractor. "Subcontractor" as used in other provisions of the Contract Documents shall, except as otherwise expressly provided, have the meaning set forth in Subparagraph 5.1.1.

9.7 FAILURE OF PAYMENT

9.7.1 If the Architect does not issue a Certificate for Payment, through no fault of the Contractor, within seven days after receipt of the Contractor's application for payment, or if the Owner does not pay the Contractor within seven days after the date established in the Contract Documents the amount certified by the Architect, then the Contractor may, upon seven additional days' written notice to the Owner and Architect, stop the Work until payment of the amount owing has been received. The Contract Time shall be extended as provided in Article 7.

9.8 SUBSTANTIAL COMPLETION

9.8.1 Substantial Completion is the stage in the progress of the Work when the Work is sufficiently complete in accordance with the Contract Documents so the Owner can occupy or utilize the Work for its intended use and only minor items which can be corrected or completed

without any material interference with the Owner's use of the Work remain to be corrected or completed.

9.8.2 When the Contractor considers that the Work, or a portion thereof designated in the Contract Documents for separate completion, is substantially complete and the premises comply with Subparagraph 3.15.1, the Contractor shall submit to the Architect (1) a list of items to be completed or corrected, (2) all special warranties required by the Contract Documents, endorsed by the Contractor and in a form reasonably acceptable to the Architect and (3) the permits and certificates referred to in Subparagraph 13.5.4. The failure to include any items on the list mentioned in the preceding sentence does not alter the responsibility of the Contractor to complete all Work in accordance with the Contract Documents. When the Architect on the basis of an inspection determines that the Work or designated portion thereof is substantially complete and the other conditions have been met, the Architect will then prepare a Certificate of Substantial Completion which shall establish the Date of Substantial Completion, shall state the responsibilities of the Owner and the Contractor for security, maintenance, heat, utilities, damage to the Work, and insurance, and shall fix the time within which the Contractor shall complete the items listed therein. Warranties required by the Contract Documents shall commence on the date of Substantial Completion. The Certificate of Substantial Completion shall be submitted to the Owner and Contractor for their written acceptance of the responsibilities assigned to them in such Certificate.

9.8.3 Upon Substantial Completion of the Work or designated portion thereof and upon application by the Contractor and certification by the Architect, the Owner shall make payment, reflecting adjustment in retainage, if any, for such Work or portion thereof as provided in the Contract Documents.

9.9 PARTIAL OCCUPANCY OR USE

9.9.1 The Owner may occupy or use any completed or partially completed portion of the Work at any stage. Such partial occupancy or use may begin whether or not the portion is substantially complete, provided that the respective responsibilities of the Owner and Contractor with respect to payments, retainage, if any, security, maintenance, heat, utilities, damage to the Work, insurance, correction of the Work, and warranties shall be established by agreement of the Owner and Contractor or, absent such agreement, shall be determined by the Architect subject to the right of either party to contest such determination as provided in Paragraph 4.5.

9.9.2 Immediately prior to such partial occupancy or use, the Owner, Contractor and Architect shall jointly inspect the area to be occupied or portion of the Work to be used in order to determine and record the condition of the Work.

9.9.3 Unless otherwise agreed upon, partial occupancy or use of a portion or portions of the Work shall not constitute acceptance of Work not complying with the requirements of the Contract Documents.

9.10 FINAL COMPLETION AND FINAL PAYMENT

9.10.1 Upon receipt of written notice that the Work is ready for final inspection and acceptance and upon receipt of a final application for payment, the Architect will promptly make such inspection and, when the Architect finds the Work acceptable under the Contract Documents and the Contract fully performed, the Architect will promptly issue a final Certificate for Payment stating that to the best of the Architect's knowledge, information and belief, and on the basis of the Architect's observations and inspections, the Work has been completed in accordance with terms and conditions of the Contract Documents. The Architect's final Certificate for Payment will constitute a further representation that conditions listed in Subparagraph 9.10.2 as precedent to the Contractor's being entitled to final payment have been fulfilled.

9.10.2 Neither final payment nor any remaining retained percentage shall become due until the Contractor submits to the Architect (1) an affidavit that payrolls, bills for materials and equipment, and other indebtedness connected with the Work for which the Owner or the Owner's property might be responsible or encumbered (less amounts withheld by Owner) have been paid or otherwise satisfied, (2) a certificate evidencing that insurance required by the Contract Documents to remain in force after final payment is currently in effect and will not be canceled or allowed to expire until at least 30 days' prior written notice has been given to the Owner, (3) a written statement that the Contractor knows of no substantial reason that the insurance will not be renewable to cover the period required by the Contract Documents, (4) consent of surety, if any, to final payment and (5), if required by the Owner, other data establishing payment or satisfaction of obligations, such as receipts, releases and waivers of liens, claims, security interests or encumbrances arising out of the Contract, to the extent and in such form as may be designated by the Owner. If a Subcontractor refuses to furnish a release or waiver required by the Owner, the Contractor may furnish a bond satisfactory to the Owner to indemnify the Owner against such lien. If such lien remains unsatisfied after payments are made, the Contractor shall refund to the Owner all money that the Owner may be compelled to pay in discharging such lien, including all costs and reasonable attorneys' fees.

9.10.3 If, after Substantial Completion of the Work, final completion thereof is materially delayed through no fault of the Contractor or by issuance of Change Orders affecting final completion, and the Architect so confirms, the Owner shall, upon application by the Contractor and certification by the Architect, and without terminating the Contract, make payment of the balance due for that portion of the Work fully completed and accepted. If the remaining balance for Work not fully completed or corrected is less than retainage stipulated in the Contract Documents, and if bonds have been furnished, the written consent of surety to payment of the balance due for that portion of the Work fully completed and accepted shall be submitted by the Contractor to the Architect prior to certification of such payment. Such payment shall be made under terms and conditions governing final payment, except that it shall not constitute a waiver of claims. The making of final payment shall constitute a waiver of claims by the Owner to the extent provided in Subparagraph 4.3.5.

9.10.4 Acceptance of final payment by the Contractor, a Subcontractor or material supplier shall constitute a waiver of claims by that payee except those previously made in writing

and identified by that payee as unsettled at the time of final application for payment. Such waivers shall be in addition to the waiver described in Subparagraph 4.3.5.

ARTICLE 10

PROTECTION OF PERSONS AND PROPERTY

10.1 SAFETY PRECAUTIONS AND PROGRAMS

10.1.1 The Contractor shall be responsible for initiating, maintaining and supervising all safety precautions and programs in connection with the performance of the Contract.

10.2 SAFETY OF PERSONS AND PROPERTY

10.2.1 The Contractor shall take reasonable precautions for safety of, and shall provide reasonable protection to prevent damage, injury or loss to:

- .1 employees performing the Work and other persons who may be affected thereby;
- .2 the Work and materials and equipment to be incorporated therein, whether in storage on or off the site, under care, custody or control of the Contractor or the Contractor's Subcontractors or Sub-subcontractors;
- .3 other property at the site or adjacent thereto, such as trees, shrubs, lawns, walks, pavements, roadways, structures and utilities not designated for removal, relocation or replacement in the course of construction; and
- .4 any other property of the Owner, whether or not forming part of the Work, located at the site or adjacent thereto in areas to which the Contractor has access.

10.2.2 The Contractor shall give notices and comply with applicable laws, ordinances, rules, regulations and lawful orders of public authorities bearing on safety of persons or property or their protection from damage, injury or loss.

10.2.3 The Contractor shall erect and maintain, as required by existing conditions and performance of the Contract, reasonable safeguards for safety and protection, including posting danger signs and other warnings against hazards, promulgating safety regulations and notifying owners and users of adjacent sites and utilities.

10.2.4 When use or storage of explosives or other hazardous materials or equipment or unusual methods are necessary for execution of the Work, the Contractor shall exercise utmost care and carry on such activities under supervision of properly qualified personnel.

10.2.5 The Contractor shall promptly remedy damage and loss to property referred to in Clauses 10.2.1.2, 10.2.1.3 and 10.2.1.4. If the damage or loss is due in whole or in part to the Contractor's failure to take the precautions required by this Paragraph 10.2, the Contractor shall, subject to any reimbursement to which the Contractor is entitled under the property insurance required by the Contract Documents, bear the cost.

10.2.6 The Contractor shall designate a responsible member of the Contractor's organization at the site whose duty shall be the prevention of accidents. This person shall be the Contractor's superintendent unless otherwise designated by the Contractor in writing to the Owner and Architect.

10.2.7 The Contractor shall not load or permit any part of the construction or site to be loaded so as to endanger its safety.

10.2.8 The Contractor shall provide and maintain in good operating condition suitable and adequate fire protection equipment and services, and shall comply with all reasonable recommendations regarding fire protection made by the representatives of the fire insurance company carrying insurance on the Work or by the local fire chief or fire marshal. The area within the site limits shall be kept orderly and clean, and all combustible rubbish shall be promptly removed from the site.

10.2.9 The Contractor shall at all time protect excavations, trenches, buildings and materials, from rain water, ground water, backup or leakage of sewers, drains and other piping, and from water of any other origin and shall remove promptly any accumulation of water. The Contractor shall provide and operate all pumps, piping and other equipment necessary to this end.

10.2.10 The Contractor shall remove snow and ice which might result in damage or delay.

10.2.11 During the progress of the Work and at all times prior to the date of Substantial Completion or occupancy of the Work by the Owner, whichever is earlier, the Contractor shall provide temporary heat, ventilation, and enclosure, as required by Mass. Gen. Laws Chapter 149, Section 44F(1). The permanent heating and ventilation systems may be used for these purposes when available unless otherwise provided in the Contract Documents.

10.3 EMERGENCIES

10.3.1 In an emergency affecting safety of persons or property, the Contractor shall act, at the Contractor's discretion, to prevent threatened damage, injury or loss. Additional compensation or extension of time claimed by the Contractor on account of an emergency shall be determined as provided in Paragraph 4.3 and Article 7.

10.4 VANDALISM

10.4.1 The Contractor shall be responsible for protecting the work, the work site, materials, and equipment stored at the site (or incorporated in the work), other property at the

site, or other property of the Owner, against vandalism by known or unknown persons. In discharging this obligation the Contractor shall utilize security personnel, measures, procedures, and equipment or materials necessary to prevent vandalism.

10.4.2 In the event of any damage caused by vandalism to the property/materials/equipment/items referenced in the preceding Article 10.4.1, and regardless of whether the Contractor has exercised due care in avoiding same, the Contractor shall be financially responsible therefor to whatever extent said damage is not indemnified by insurance coverage available to either the Contractor or Owner. The Contractor's obligation hereunder shall include payment of damages to whatever extent insurance coverage is unavailable due to self-insurance, a deductible, or a self-insured retention.

10.4.3 Any monies owed by the Contractor to the Owner on account of damages referenced in the preceding Article 10.4.2 may be offset by the Owner against any periodic payments made under the Contract.

ARTICLE 11

INSURANCE AND BONDS

11.1 CONTRACTOR'S LIABILITY INSURANCE

11.1.1 The Contractor shall purchase from and maintain in a company or companies lawfully authorized to do business in the jurisdiction in which the Project is located and to which the Owner has no reasonable objection such insurance as will protect the Contractor from claims set forth below which may arise out of or result from the Contractor's operations under the Contract and for which the Contractor may be legally liable, whether such operations be by the Contractor or by a Subcontractor or by anyone directly or indirectly employed by any of them, or by anyone for whose acts any of them may be liable:

- .1 claims under workers' or workmen's compensation, disability benefit and other similar employee benefit acts which are applicable to the Work to be performed;
- .2 claims for damages because of bodily injury, occupational sickness or disease, or death of the Contractor's employees;
- .3 claims for damages because of bodily injury, sickness or disease, or death of any person other than the Contractor's employees;
- .4 claims for damages insured by usual personal injury liability coverage which are sustained (1) by a person as a result of an offense directly or indirectly related to employment of such person by the Contractor, or (2) by another person;

- .5 claims for damages, other than to the Work itself, because of injury to or destruction of tangible property, including loss of use resulting therefrom;
- .6 claims for damages because of bodily injury, death of a person or property damage arising out of ownership, maintenance or use of a motor vehicle; and
- .7 claims involving contractual liability insurance applicable to the Contractor's obligations under Paragraph 3.18.

11.1.2 The insurance required by Subparagraph 11.1.1 shall include all major divisions of coverage, and shall be on a comprehensive general basis including Premises and Operations (including X-C-U), Owner's and Contractor's Protective, Products and Completed Operations, and Owned, Nonowned, and Hired Motor Vehicles. Such insurance shall be written for not less than any limits of liability required by law or those set forth in the Contract Documents, whichever is greater.

All insurance shall be written on an occurrence basis, unless the Owner approves in writing coverage on a claims-made basis. Coverages, whether written on an occurrence or claims-made basis, shall be maintained without interruption from date of commencement of the Work until date of final payment and termination of any coverage required to be maintained after final payment. The Owner shall be added as an Additional Insured on all policies, which shall constitute primary insurance for the Owner in relation to any similar or concurrent insurance independently maintained by the Owner.

11.1.3 Certificates of insurance acceptable to the Owner shall be filed with the Owner prior to commencement of the Work. These Certificates and the insurance policies required by this Paragraph 11.1 shall contain a provision that coverages afforded under the policies will not be canceled or allowed to expire until at least 30 days' prior written notice has been given to the Owner. These certificates shall set forth evidence of all coverage required by 11.1.1 and 11.1.2. The form of certificate shall be AIA Document G705. The Contractor shall furnish to the Owner copies of any endorsements that are subsequently issued amending limits of coverage. If any of the foregoing insurance coverages are required to remain in force after final payment and are reasonably available, an additional certificate evidencing continuation of such coverage shall be submitted with the final application for payment as required by Subparagraph 9.10.2.

11.1.4 In addition to Statutory Workers' Compensation Coverage, the Contractor shall provide Employers Liability Coverage at the following limits of liability:

Each accident - \$500,000;

Disease - policy limit \$500,000;

Disease - each employee \$500,000.

11.1.5 The liability insurance coverage purchased by the Contractor in order to comply with Section 11.1.1 (.1-.7) above shall contain the following limits of liability:

- \$3,000,000 - general aggregate;
- \$3,000,000 - products/completed operations aggregate;
- \$1,000,000 - personal injury and advertising;
- \$1,000,000 - each occurrence;
- \$1,000,000 - auto liability including hired and non-owned;
- \$2,000,000 - umbrella.

11.2 OWNER'S LIABILITY INSURANCE

11.2.1 The Owner shall be responsible for purchasing and maintaining the Owner's usual liability insurance. Optionally, the Owner may purchase and maintain other insurance for self-protection against claims which may arise from operations under the Contract. The Contractor shall not be responsible for purchasing and maintaining this optional Owner's liability insurance unless specifically required by the Contract Documents.

11.3 PROPERTY INSURANCE BUILDERS RISK POLICY

11.3.1 Unless otherwise provided, the Owner shall purchase and maintain, in a company or companies lawfully authorized to do business in the jurisdiction in which the Project is located, property insurance in the amount of the initial Contract Sum as well as subsequent modifications thereto for the entire Work at the site on a replacement cost basis. Such property insurance shall be maintained, unless otherwise provided in the Contract Documents or otherwise agreed in writing by all persons and entities who are beneficiaries of such insurance, until final payment has been made as provided in Paragraph 9.10 or until no person or entity other than the Owner has an insurable interest in the property required by this Paragraph 11.3 to be covered, whichever is earlier. This insurance shall include interests of the Owner, the Contractor, Subcontractors and Sub-subcontractors in the Work.

11.3.1.1 Property insurance shall be on an all-risk policy form and shall insure against the perils of fire and extended coverage and physical loss or damage including, without duplication of coverage, theft, vandalism, malicious mischief, collapse, false-work, temporary buildings and debris removal including demolition occasioned by enforcement of any applicable legal requirements, and shall cover reasonable compensation for Architect's services and expenses required as a result of such insured loss. Coverage for other perils shall not be required unless otherwise provided in the Contract Documents. The form of policy for this coverage shall provide for coverage in the event of a loss up to the contemplated value of the property following completion of all Work required under the Contract.

11.3.1.2 If the Owner does not intend to purchase such property insurance required by the Contract and with all of the coverages in the amount described above, the Owner shall so inform the Contractor in writing prior to commencement of the Work. The Contractor may then effect insurance which will protect the interests of the Contractor, Subcontractors and Sub-subcontractors in the Work, and by appropriate Change Order the cost thereof shall be charged to the Owner. If the Contractor is damaged by the failure or neglect of the Owner to purchase or maintain insurance as described above, without so notifying the Contractor, then the Owner shall bear all reasonable costs properly attributable thereto.

11.3.1.3 The property insurance maintained hereunder by the Owner has a deductible of \$100,000 applicable to each/any claim thereunder. In the event of any property damage arising from any occurrence prior to the Architect's issuance of a final Certificate for Payment under Section 9.10.1, including but not limited to property damage arising from vandalism or casualty of any kind, the Contractor shall be responsible for the cost of said property damage: (a) to the extent not indemnified by the Owner's insurance policy because of said deductible; or (b) to the extent not indemnified by the Owner's insurance policy for any other reason.

11.3.1.4 Property insurance for portions of the Work stored off site and in transit shall be procured and the cost borne by the Contractor, unless otherwise provided in the Contract Documents.

11.3.2 **Boiler and Machinery Insurance.** The Owner shall purchase and maintain boiler and machinery insurance required by the Contract Documents or by law, which shall specifically cover such insured objects during installation and until final acceptance by the Owner; this insurance shall include interests of the Owner, Contractor, Subcontractors and Sub-subcontractors in the Work, and the Owner and Contractor shall be named insureds.

11.3.3 **Loss of Use Insurance.** The Owner, at the Owner's option, may purchase and maintain such insurance as will insure the Owner against loss of use of the Owner's property due to fire or other hazards, however caused. The Owner waives all rights of action against the Contractor for loss of use of the Owner's property, including consequential losses due to fire or other hazards however caused, to the extent covered and paid by insurance under this Subparagraph 11.3.3.

11.3.4 If the Contractor requests in writing that insurance for risks other than those described herein or for other special hazards be included in the property insurance policy, the Owner shall, if possible, include such insurance, and the cost thereof shall be borne by the Contractor.

11.3.5 If during the Project construction period the Owner insures properties, real or personal or both, adjoining or adjacent to the site by property insurance under policies separate from those insuring the Project, or if after final payment property insurance is to be provided on the completed Project through a policy or policies other than those insuring the Project during the construction period, the Owner shall waive all rights in accordance with the terms of Subparagraph 11.3.7 for damages caused by fire or other perils covered by this separate property

insurance. All separate policies shall provide this waiver of subrogation by endorsement or otherwise.

11.3.6 Before an exposure to loss may occur, the Owner shall file with the Contractor a copy of each policy that includes insurance coverages required by this Paragraph 11.3. Each policy shall contain all generally applicable conditions, definitions, exclusions and endorsements related to this Project. Each policy shall contain a provision that the policy will not be canceled or allowed to expire until at least 30 days' prior written notice has been given to the Contractor.

11.3.7 Waivers of Subrogation. INTENTIONALLY OMITTED.

11.3.8 A loss insured under Owner's property insurance shall be adjusted by the Owner and made payable to the Owner on its behalf and on behalf of the insureds, as their interests may appear, subject to requirements of any applicable mortgagee clause and of Subparagraph 11.3.10. The Contractor shall pay Subcontractors their just shares of insurance proceeds received by the Contractor, and by appropriate agreements, written where legally required for validity, shall require Subcontractors to make payments to their Subcontractors in similar manner.

11.3.9 If required in writing by a party in interest, the Owner shall, upon occurrence of an insured loss, give bond for proper performance of the Owner's duties all subject to the requirements, if any, of the Owner's construction and/or permanent lender. The cost of required bonds shall be charged against proceeds received by Owner. The Owner shall deposit in a separate account proceeds so received, which the Owner shall distribute in accordance with such agreement as the parties in interest may reach, or in accordance with an arbitration award in which case the procedure shall be as provided in Paragraph 4.5.

11.3.10 The Owner shall have power to adjust and settle a loss with insurers unless one of the parties in interest shall object in writing within five days after occurrence of loss to the Owner's exercise of this power; if such objection be made, arbitrators shall be chosen as provided in Paragraph 4.5. The Owner shall, in that case, make settlement with insurers in accordance with directions of such arbitrators. If distribution of insurance proceeds by arbitration is required, the arbitrators will direct such distribution.

11.4 PERFORMANCE BOND AND PAYMENT BOND

11.4.1 The Contractor shall furnish bonds covering faithful performance of the Contract and payment of obligations arising thereunder as stipulated in bidding requirements or specifically required in the Contract Documents on the date of execution of the Contract. Said bonds shall satisfy the applicable statutory requirements of the place in which the Work is to be performed.

11.4.2 Upon the request of any person or entity appearing to be a potential beneficiary of bonds covering payment of obligations arising under the Contract, the Contractor shall promptly furnish a copy of the bonds or shall permit a copy to be made.

ARTICLE 12

UNCOVERING AND CORRECTION OF WORK

12.1 UNCOVERING OF WORK

12.1.1 If a portion of the Work is covered, contrary to the Architect's request or to requirements specifically expressed in the Contract Documents, it must, if required in writing by the Architect, be uncovered for the Architect's observation and be replaced at the Contractor's expense without change in the Contract Time.

12.1.2 If a portion of the Work has been covered in accordance with the requirements specifically expressed in the contract documents, and which the Architect has not specifically requested to observe prior to its being covered, the Architect may request to see such Work and it shall be uncovered by the Contractor. If such Work is in accordance with the Contract Documents, costs of uncovering and replacement shall, by appropriate Change Order, be charged to the Owner. If such Work is not in accordance with the Contract Documents, the Contractor shall pay such costs unless the condition was caused by the Owner or a separate contractor in which event the Owner shall be responsible for payment of such costs.

12.2 CORRECTION OF WORK

12.2.1 The Contractor shall promptly correct Work rejected by the Architect or failing to conform to the requirements of the Contract Documents, whether observed before or after Substantial Completion and whether or not fabricated, installed or completed. The Contractor shall bear costs of correcting such rejected work, including additional testing and inspections and compensation for the Architect's services and expenses made necessary thereby and any cost, loss, or damages to the Owner resulting from such failure or defect.

12.2.2 If, within one year after the date of Substantial Completion of the Work or designated portion thereof, or after the date for commencement of warranties established under Subparagraph 9.9.1, or by terms of an applicable special warranty required by the Contract Documents, any of the Work is found to be not in accordance with the requirements of the Contract Documents, the Contractor shall correct it promptly after receipt of written notice from the Owner to do so unless the Owner has previously given the Contractor a written acceptance of such condition. This period of one year shall be extended with respect to portions of Work first performed after Substantial Completion by the period of time between Substantial Completion and the actual performance of the Work. This obligation under this Subparagraph 12.2.2 shall survive acceptance of the Work under the Contract and termination of the Contract. The Owner shall give such notice promptly after discovery of the condition.

12.2.3 The Contractor shall remove from the site portions of the Work which are not in accordance with the requirements of the Contract Documents and are neither corrected by the Contractor nor accepted by the Owner.

12.2.4 If the Contractor fails to correct nonconforming Work within a reasonable time, the Owner may correct it in accordance with Paragraph 2.4. If the Contractor does not proceed with correction of such nonconforming Work within a reasonable time fixed by written notice from the Architect, the Owner may remove it and store the salvable materials or equipment at the Contractor's expense. If the Contractor does not pay costs of such removal and storage within ten days after written notice, the Owner may upon ten additional days' written notice sell such materials and equipment at auction or at private sale and shall account for the proceeds thereof, after deducting costs and damages that should have been borne by the Contractor, including compensation for the Architect's services and expenses made necessary thereby. If such proceeds of sale do not cover costs which the Contractor should have borne, the Contract Sum shall be reduced by the deficiency. If payments then or thereafter due the Contractor are not sufficient to cover such amount, the Contractor shall pay the difference to the Owner.

12.2.5 The Contractor shall bear the cost of correcting destroyed or damaged construction, whether completed or partially completed, of the Owner or separate contractors caused by the Contractor's correction or removal of Work which is not in accordance with the requirements of the Contract Documents.

12.2.6 Nothing contained in this Paragraph 12.2 shall be construed to establish a period of limitation with respect to other obligations which the Contractor might have under the Contract Documents. Establishment of the time period of one year as described in Subparagraph 12.2.2 relates only to the specific obligation of the Contractor to correct the Work, and has no relationship to the time within which the obligation to comply with the Contract Documents may be sought to be enforced, nor to the time within which proceedings may be commenced to establish the Contractor's liability with respect to the Contractor's obligations other than specifically to correct the Work.

12.3 ACCEPTANCE OF NONCONFORMING WORK

12.3.1 If the Owner prefers to accept Work which is not in accordance with the requirements of the Contract Documents, the Owner may do so instead of requiring its removal and correction, in which case the Contract Sum will be reduced as appropriate and equitable. Such adjustment shall be effected whether or not final payment has been made.

ARTICLE 13

MISCELLANEOUS PROVISIONS

13.1 GOVERNING LAW

13.1.1 The Contract shall be governed by the law of the place where the Project is located.

13.2 SUCCESSORS AND ASSIGNS

13.2.1 The Owner and Contractor respectively bind themselves, their partners, successors, assigns and legal representatives to the other party hereto and to partners, successors, assigns and legal representatives of such other party in respect to covenants, agreements and obligations contained in the Contract Documents. Except as hereinafter provided, neither party to the Contract shall assign the Contract or sublet it as a whole without the written consent of the other, nor shall the Contractor assign any moneys due or to become due to him hereunder, without the previous written consent of the Owner. The Owner may assign the Contract to any institutional lender providing construction or permanent financing for the Project or to any person acquiring the Owner's interest in the Project, and the Contractor agrees to execute all consents, certificates, and other documents required by such lender or other person in connection with such assignment.

13.2.2 If the Owner conveys its interest in the Project to a third party, any rights which the Owner may have against the Contractor arising from this Agreement shall automatically transfer to such third party.

13.3 WRITTEN NOTICE

13.3.1 Written notice shall be deemed to have been duly served if delivered in person to the individual or a member of the firm or entity or to an officer of the corporation for which it was intended, or if delivered at or sent by registered or certified mail to the last business address known to the party giving notice.

13.4 RIGHTS AND REMEDIES

13.4.1 Duties and obligations imposed by the Contract Documents and rights and remedies available thereunder shall be in addition to and not a limitation of duties, obligations, rights and remedies otherwise imposed or available by law.

13.4.2 No action or failure to act by the Owner, Architect or Contractor shall constitute a waiver of a right or duty afforded them under the Contract, nor shall such action or failure to act constitute approval of or acquiescence in a breach thereunder, except as may be specifically agreed in writing.

13.5 TESTS AND INSPECTIONS

13.5.1 Tests, inspections and approvals of portions of the Work required by the Contract Documents or by laws, ordinances, rules, regulations or orders of public authorities having jurisdiction shall be made at an appropriate time. Unless otherwise provided, the Contractor shall make arrangements for such tests, inspections and approvals with an independent testing laboratory or entity acceptable to the Owner, or with the appropriate public authority, and shall bear all related costs of tests, inspections and approvals. The Contractor shall give the Architect timely notice of when and where tests and inspections are to be made so the Architect may

observe such procedures. The Owner shall bear costs of tests, inspections or approvals which do not become requirements until after bids are received or negotiations concluded.

13.5.2 If the Architect, Owner or public authorities having jurisdiction determine that portions of the Work require additional testing, inspection or approval not included under Subparagraph 13.5.1, the Architect will, upon written authorization from the Owner, instruct the Contractor to make arrangements for such additional testing, inspection or approval by an entity acceptable to the Owner, and the Contractor shall give timely notice to the Architect of when and where tests and inspections are to be made so the Architect may observe such procedures. The Owner shall bear such costs except as provided in Subparagraph 13.5.3.

13.5.3 If such procedures for-testing, inspection or approval under Subparagraphs 13.5.1 and 13.5.2 reveal failure of the portions of the Work to comply with requirements established by the Contract Documents, the Contractor shall bear all costs made necessary by such failure including those of repeated procedures and compensation for the Architect's services and expenses.

13.5.4 The Contractor shall obtain and deliver promptly to the Architect any occupancy permit and any certificates of final inspection of any part of the Contractor's work and operating permits for any mechanical apparatus, such as elevators, escalators, boilers, air compressors, etc., which may be required by law to permit full use and occupancy of the premises by the Owner. Receipt of such permits or certificates by the Architect shall be a condition precedent to Substantial Completion of the Work.

13.5.5 Tests or inspections conducted pursuant to the Contract Documents shall be made promptly to avoid unreasonable delay in the Work.

13.6 LIMITATION OF LIABILITY

13.6.1 The Owner shall be liable only to the extent of its interest in the Project; and no officer, director, partner, agent or employee of the Owner (or any partner of a partner or any agent or employee of a partner) shall ever be personally or individually liable with respect to this Contract or the Work. Each Subcontract shall include the foregoing limitation, which shall be effective if the Owner ever succeeds to the Contractor's rights and obligations under a Subcontract.

13.7 The Contractor shall comply with any decisions of the Arlington Redevelopment Board applicable to the Project, and with any other Laws, By-Laws, Rules, and Regulations or Ordinances within the Town of Arlington.

ARTICLE 14

TERMINATION OR SUSPENSION OF THE CONTRACT

14.1 TERMINATION BY THE CONTRACTOR

14.1.1 The Contractor may terminate the Contract if the Work is stopped for a period of 30 days through no act or fault of the Contractor or a Subcontractor, Sub-subcontractor or their agents or employees or any other persons performing portions of the Work under contract with the Contractor, for any of the following reasons:

- .1 issuance of an order of a court or other public authority having jurisdiction; or
- .2 an act of government, such as declaration of national emergency, making material unavailable.

14.1.2 If one of the above reasons exists, the Contractor may, upon seven additional days' written notice to the Owner and Architect, terminate the Contract and recover from the Owner payment for Work executed and for proven loss with respect to materials, equipment, tools, and construction equipment and machinery, including reasonable overhead, profit and damages.

14.1.3 If the Work is stopped for a period of 60 days through no act or fault of the Contractor or a Subcontractor or their agents or employees or any other persons performing portions of the Work under contract with the Contractor because the Owner has persistently failed to fulfill the Owner's obligations under the Contract Documents with respect to matters important to the progress of the Work, the Contractor may, upon seven additional days' written notice to the Owner and the Architect, terminate the Contract and recover from the Owner as provided in Subparagraph 14.1.2.

14.2 TERMINATION BY THE OWNER

14.2.1 If the Contractor is adjudged a bankrupt, or if the Contractor makes a general assignment for the benefit of the Contractor's creditors, or if a receiver is appointed on account of the Contractor's insolvency, or if the Contractor persistently or repeatedly refuses or fails, except in cases for which extension of time is provided, to supply enough properly skilled workmen or proper materials, or if the Contractor fails to make prompt payment to Subcontractors for materials or labor, or persistently disregards laws, ordinances, rules, regulations or orders of any public authority having jurisdiction, or otherwise is guilty of a significant violation of any provision of the Contract, including the failure to perform the Work in Accordance With the Contract, then the Contractor shall be in default, and the Owner may, without prejudice to any other right or remedy, and upon seven days' written notice to the Contractor, take possession of all materials, tools, appliances, equipment, construction equipment and machinery and vehicles, offices and other facilities on the Project site, and all

materials intended for the Work, wherever stored, and may terminate the employment of the Contractor, accept assignment of any or all Subcontracts pursuant to Paragraph 5.4, and finish the Work by whatever method the Owner may deem expedient. The Owner shall be entitled to collect from the Contractor all direct, indirect, liquidated, and consequential damages suffered by the Owner on account of the Contractor's default, including without limitation additional services and expenses of the Architect made necessary thereby. The Owner shall be entitled to hold all amounts due the Contractor at the date of termination until all of the Owner's damages have been established, and to apply such amounts to such damages.

14.2.2 When the Owner terminates the Contract for one of the reasons stated in Subparagraph 14.2.1, the Contractor shall not be entitled to receive further payment until the Work is finished. Any payment to the Contractor in quantum meruit shall be capped at the amount due under this Contract, including any adjustments, regardless of whether said termination by the Owner is deemed rightful or wrongful.

14.2.3 If the unpaid balance of the Contract Sum exceeds costs of finishing the Work, including compensation for the Architect's services and expenses made necessary thereby, such excess shall be paid to the Contractor. If such costs exceed the unpaid balance, the Contractor shall pay the difference to the Owner. The amount to be paid to the Contractor or Owner, as the case may be, shall be certified by the Architect, upon application, and this obligation for payment shall survive termination of the Contract.

215453.1

SUPPLEMENTAL STATUTORY CONDITIONS

ARTICLE 1 - WAGES AND EMPLOYMENT PRACTICES

- 1.1 Preference To Veterans and Citizens In Public Work; Rate of Wages. (Statutory reference: Mass. Gen. Laws Chapter 149, Section 26) This Paragraph applies to every contract or subcontract for the construction of public works by the Commonwealth or by a county, town or district, or by persons contracting or subcontracting for such works.
- 1.1.1 In the employment of mechanics and apprentices, teamsters, chauffeurs and laborers, preference shall first be given to citizens of the Commonwealth who have been residents of the Commonwealth for at least six months at the commencement of their employment, who are veterans as defined in Mass. Gen. Laws Chapter 4, Section 7, clause 43, and who are qualified to perform the work to which the employment relates; and secondly, to citizens of the Commonwealth generally who have been residents of the Commonwealth for at least six months at the commencement of their employment, and if they cannot be obtained in sufficient numbers, then to citizens of the United States, and every contract for such work shall contain a provision to this effect. Each county, town or district in the construction of public works, or persons contracting or subcontracting for such works, shall give preference to veterans and citizens who are residents of such county, town or district.
- 1.1.2 The rate per hour of the wages paid to said mechanics and apprentices, teamsters, chauffeurs and laborers in the construction of public works shall not be less than the rate or rates of wages to be determined by the Commissioner of Labor and Industries as hereinafter provided; provided, that the wages paid to laborers employed on said works shall not be less than those paid to laborers in the municipal service of the town or towns where said works are being constructed; provided, further, that where the same public work is to be constructed in two or more towns, the wages paid to laborers shall not be less than those paid to laborers in the municipal service of the town paying the highest rate; provided further, that if, in any of the towns where the works are to be constructed, a wage rate or wage rates have been established in certain trades and occupations by collective agreements or understandings in the private construction industry between organized labor and employers, the rate or rates to be paid on said works shall not be less than the rates so established; provided, further, that in towns where no such rate or rates have been so established, the wages paid to mechanics and apprentices, teamsters, chauffeurs and laborers on public works, shall not be less than the wages paid to the employees in the same trades and occupations by private employers engaged in the construction industry. This section shall also apply to regular employees of the Commonwealth or of a county, town or district, when such employees are employed in the construction, addition to or alteration of public buildings for which special appropriations of more than one thousand

dollars are provided. Payments by employers to health and welfare plans, pension plans and supplementary unemployment benefit plans under collective bargaining agreements or understandings between organized labor and employers shall be included for the purpose of establishing minimum wage rates as herein provided.

1.2 List of Jobs; Classifications; Determination of Rate of Wages; Schedule.
(Statutory reference; Mass. Gen. Laws Chapter 149, Section 27) This Paragraph applies to every contract or subcontract for the construction of public works by the Commonwealth, or by a county, town or district.

The Commissioner of Labor and Industries shall prepare, for the use of such public officials or public bodies whose duty it shall be to cause public works to be constructed, a list of the several jobs usually performed on various types of public works upon which mechanics and apprentices, teamsters, chauffeurs and laborers are employed. The Commissioner shall classify said jobs, and he may revise such classifications from time to time, as he may deem advisable. Prior to awarding a contract for the construction of public works, said public official or public body shall submit to the Commissioner a list of the jobs upon which mechanics and apprentices, teamsters, chauffeurs and laborers are to be employed, and shall request the Commissioner to determine the rate of wages to be paid on each job. Said rates shall apply to all persons engaged in transporting gravel or fill to the site of said public works or removing gravel or fill from such site, regardless of whether such persons are employed by a contractor or subcontractor or are independent contractors or owner-operators. The Commissioner, subject to the provisions of Paragraph 1.1 of these Supplementary Statutory Conditions, shall proceed forthwith to determine the same, and shall furnish said official or public body with a schedule of such rate or rates of wages as soon as said determination shall have been made. In advertising or calling for bids for said works, the awarding official or public body shall incorporate said schedule in the advertisement or call for bids by an appropriate reference thereto, and shall furnish a copy of said schedule without cost, to any person requesting the same. Said schedule shall be made a part of the contract for said works and shall continue to the minimum rate or rates of wages for said employees during the life of the contract. Any person engaged in the construction of said works shall cause a legible copy of said schedule to be kept posted in a conspicuous place at the site of said works during the life of the contract. The aforesaid rates of wages in the schedule of wage rates shall include payment by employers to health and welfare plans, pension plans, and supplementary unemployment benefit plans and such payments shall be considered as payments to persons under this section performing work as herein provided. Any employer engaged in the construction of such works who does not make payments to a health and welfare plan, a pension plan and a supplementary unemployment benefit plan, where such payments are included in said rates of wages, shall pay the amount of said payments directly to each employee engaged in said construction. Note: The awarding authority does not guarantee the accuracy of any schedule of wage rates

furnished to the Contractor hereunder, and the Contractor shall be responsible for ascertaining the prevailing wages in the area where the work will be performed.

1.3

Employment Records To Be Kept By Contractor, Subcontractor; Statement of Compliance. (Statutory reference; Mass. Gen. Laws Chapter 149, Section 27B)
This Paragraph applies to every contract or subcontract for the construction of public works by the Commonwealth, or by a county, town or district.

Every Contractor, Subcontractor or public body engaged in said public works to which Paragraph 1.2 of these Supplementary Statutory Conditions applies shall keep a true and accurate record of all mechanics and apprentices, teamsters, chauffeurs and laborers employed thereon, showing the name, address and occupational classification of each such employee on said works, and the hours worked by, and the wages paid to, each such employee, and shall furnish to the Commissioner of Labor and Industries, upon his request, a copy of said record, signed by the employer or his authorized agent under the penalties of perjury. Such records shall be open to inspection by any authorized representative of the Department of Labor and Industries at any reasonable time, and as often as may be necessary.

Each such Contractor, Subcontractor or public body shall preserve its payroll records for a period of three years from the date of completion of the contract.

Each such Contractor, Subcontractor or public body shall furnish to the Commissioner of Labor and Industries within fifteen days after completion of its portion of the work a statement, executed by the Contractor, Subcontractor, or public body or by any authorized officer or employee of the Contractor, Subcontractor or public body who supervises the payment of wages in the following form:

STATEMENT OF COMPLIANCE

_____, 2004

I, _____,
(Name of signatory party) (Title) do hereby state:

That I pay or supervise the payment of the persons employed by (Contractor, Subcontractor or public body) _____ on the _____ and that all mechanics (building or project) and apprentices, teamsters, chauffeurs and laborers employed on said project have been paid in accordance with wages determined under the provisions of sections twenty-six and twenty-seven of chapter one hundred and forty-nine of the General Laws.

Signature

Title

The above mentioned copies of payroll records and statements of compliance shall be available for inspection by any interested party filing a written request to the Commissioner for such inspection.

- 1.4 **Wages Paid to Operators of Trucks and Other Equipment.** (Statutory reference: Mass. Gen. Laws Chapter 149, Section 27F) This Paragraph applies to every contract for the construction of public works by the Commonwealth, or by a county, city, town or district.

— Prescribed rates of wages, as determined by the Commissioner of Labor and Industries, shall be paid to the operators of all trucks, vehicles or equipment employed on the Project. Said rates of wages shall be requested of said Commissioner by the awarding authority and shall be furnished by the Commissioner in a schedule containing the classification of jobs, and the rate of wages to be paid for each job. Said rates of wages shall include payments to health and welfare plans, or, if no such plan is in effect between employer and employees, the amount of such payments shall be paid directly to said operators.

- 1.5 **Reserve Police Officers** (Statutory reference: Mass. Gen. Laws. Chapter 149, Section 27B) This Paragraph 1.5 applies to every contract for the construction, alteration, maintenance, repair or demolition of, or addition to, any public works for the Commonwealth or any political subdivision thereof.

The Contractor shall pay to any reserve police officer employed by him in any city or town the prevailing rate of wage paid to regular police officers in such city or town.

- 1.6 **Eight-Hour Day, etc.** This Paragraph 1.6 applies only to contracts which are subject to the provisions of Mass. Gen. Laws Chapter 149, Sections 30 and 34.

No laborer, worker, mechanic, foreman or inspector working within this Commonwealth in the employ of the Contractor, Subcontractor or other person doing or contracting to do the whole or part of the work contemplated by the contract, shall be required or permitted to work more than eight hours in any one day or more than forty-eight hours in any one week, or more than six days in any one week, except in cases of emergency.

- 1.7 **Lodging, etc.** (Statutory reference: Mass. Gen. Laws Chapter 149, Section 25) This Paragraph applies to every contract with the Commonwealth, a county, city or town, or with a department, board, commission, or officer acting therefor, for the doing of public work.

Every employee under this contract shall lodge, board and trade where and with whom he elects, and neither the Contractor nor his agents or employees shall, either directly or indirectly, require as a condition of the employment of any

person that the employee shall lodge, board or trade at a particular place or with a particular person.

- 1.8 Access to Contractor's Records (Executive Order No. 195) This paragraph applies to every contract for the purchase of services or material by any agency, bureau, board, commission, institution, or department of the Commonwealth.

The Governor or his designee, the secretary of administration and finance, and the state auditor or his designee shall have the right at reasonable times and upon reasonable notice to examine the books, records, and other compilations of data of the Contractor which pertain to the performance and requirements of this contract.

- 1.9 Worker's Compensation Insurance (Statutory reference: Mass. Gen. Laws Chapter 149, Section 34A) This Paragraph 1.9 applies to every contract for the construction, alteration, maintenance, repair or demolition of, or addition to, any public building or other public works for the Commonwealth or any political subdivision thereof.

The Contractor shall, before commencing performance of the contract, provide by insurance for the payment of compensation and the furnishing of other benefits under Mass. Gen. Laws Chapter 152 to all persons to be employed under the contract, and the Contractor shall continue such insurance in full force and effect during the term of the contract. Sufficient proof of compliance with this Paragraph 1.9 must be furnished at the time of execution of this contract. Failure to provide and continue in force such insurance as aforesaid shall be deemed a material breach of the contract and shall operate as an immediate termination thereof. No cancellation of such insurance, whether by the insurer or by the insured, shall be valid unless written notice thereof is given by the party proposing cancellation to the other party and to the awarding authority at least fifteen days prior to the intended effective date thereof, which date shall be expressed in full notice.

ARTICLE 2 - EQUAL EMPLOYMENT OPPORTUNITY AND AFFIRMATIVE ACTION

(Statutory reference: Mass. Gen. Laws Chapter 151B; Executive Orders No. 74, No. 116 and No. 246). The provisions of this Article 2 are intended to comply with the Commonwealth's Supplemental Equal Employment Opportunity Anti-Discrimination and Affirmative Action Program, referred to in Executive Order No. 116 and administered by the Massachusetts Commission Against Discrimination. If no specific percentage has been inserted in Subparagraph 2.2.3 below, the applicable minimum percentage provided for in such Supplemental Program shall be deemed to have been so inserted.

- 2.1 **Definitions.** For purposes of this Contract, "minority" refers to Asian-Americans, Blacks, Spanish-Surnamed Americans, North American Indians, and Cape Verdeans. "Commission" refers to the Massachusetts Commission Against Discrimination.

- 2.2** Non-Discrimination and Affirmative Action Requirements. During the performance of this Contract, the Contractor and all of his Subcontractors (hereinafter "Contractor"), for himself, his assignees and successors in interest, agree to comply with Subparagraphs 2.2.1 through 2.2.11.
- 2.2.1** In connection with the performance of Work under this Contract, the Contractor shall not discriminate against any employee or applicant for employment because of race, color, religious creed, national origin, age or sex. The aforesaid provision shall include, but not be limited to, the following: employment upgrading, demotion, or transfer; recruitment advertising; recruitment layoff; termination; rates of pay or other forms of compensation; conditions or privileges of employment; and selection for apprenticeship. The Contractor shall post hereafter in conspicuous places, available for employees and applicants for employment, notices to be provided by the Commission setting forth the provisions of the Fair Employment Practices Law of the Commonwealth.
- 2.2.2** In connection with the performance of Work under this Contract, the Contractor shall undertake in good faith affirmative action measures designed to eliminate any discriminatory barriers in the terms and conditions of employment on the grounds of race, color, religious creed, national origin, age or sex, and to eliminate and remedy any effects of such discrimination in the past. Such affirmative action shall entail positive and aggressive measures to ensure equal opportunity in the areas of hiring, upgrading, demotion or transfer, recruitment, layoff or termination, rate of compensation, and in-service or apprenticeship training programs. This affirmative action shall include all action required to guarantee equal employment opportunity for all persons, regardless of race, color, religious creed, national origin, age or sex. A purpose of this provision is to ensure to the fullest extent possible an adequate supply of skilled tradesmen for this and future Commonwealth public construction projects.
- 2.2.3** As part of his obligation of remedial action under the foregoing Subparagraph 2.2.2, the Contractor shall maintain on this project a not less than ten percent (10%) ratio of minority employee man hours to total man hours in each job category including but not limited to bricklayers, carpenters, cement masons, electricians, ironworkers, operating engineers, and those "classes of work" enumerated in Mass. Gen. Laws Chapter 149, Section 44F.
- 2.2.4** In the hiring of minority journeymen, apprentices, trainees and advanced trainees, the Contractor shall rely on referrals from a multi-employer affirmative action program approved by the Commission, traditional referral methods utilized by the construction industry, and referrals from agencies, not more than three in number at any one time, designated by the Liaison Committee (described in Subparagraph 2.2.5 below) or the Commission.

- 2.2.5 At the discretion of the Commission there may be established for the life of this Contract a body to be known as the Liaison Committee. The Liaison Committee shall be composed of one representative each from the agency or agencies administering this project, hereinafter called the administering agency, the Commission and such other representatives as may be designated by the Commission in conjunction with the administering agency.
- 2.2.6 The Contractor (or his agent, if any, designated by him as the on-site equal employment opportunity officer) shall recognize the Liaison Committee as an affirmative action body, and shall establish a continuing working relationship with the Liaison Committee, consulting with the Liaison Committee on all matters related to minority recruitment, referral, employment and training.
- 2.2.7 The Contractor shall prepare projected manning tables on a quarterly basis. These shall be broken down into projections, by week, of workers required in each trade. Copies shall be furnished one week in advance of the commencement of the period covered, and also when updated, to the Commission and Liaison Committee.
- 2.2.8 Records of employment referral orders, prepared by the Contractor, shall be made available to the Commission and to the Liaison Committee on request.
- 2.2.9 The Contractor shall prepare weekly reports in a form approved by the Commission of hours worked in each trade by each employee, identified as a minority or non-minority. Copies of these shall be provided at the end of each week to the Commission and to the Liaison Committee.

If the Contractor shall use any Subcontractor on any work performed under this Contract, he shall take affirmative action to negotiate with qualified minority Subcontractors. This affirmative action shall cover both pre-bid and post-bid periods. It shall include notification to the Office of Minority Business Assistance (within the Executive Office of Communities and Development) or its designee, while bids are in preparation, of all products, work or services for which the Contractor intends to negotiate bids.

In the employment of journeymen, apprentices, trainees and advanced trainees, the Contractor shall give preference, first, to citizens of the Commonwealth who have served in the armed forces of the United States in time of war and have been honorably discharged therefrom or released from active duty therein, and who are qualified to the perform the work to which the employment relates, and, secondly, to citizens of the Commonwealth generally, and, if such cannot be obtained in sufficient numbers, then to citizens of the United States.

A designee of the Commission and a designee of the Liaison Committee shall each have right of access to the construction site.

- 2.2.10 The Contractor shall maintain as a goal on this project a not less than five percent ratio of women work force to total project hours in both the general contract and each individual filed sub-bid contract.
- A Labor Scheduling Table will be used as a tool for achieving a range of women work force participation for the entire project in both the general contract and each individual filed sub-bid contract. Said Labor Scheduling Table shall be in a form acceptable to the Town.
- 2.2.11 Before starting work, the Contractors (includes the General Contractor, for itself and its Subcontractors, as well as all filed sub-bid Contractors) will submit plans for achievement of the equal opportunity goals of the contract. All Contractors will be required to make a good faith effort to achieve these goals. The plan will indicate if the Contractors expect to achieve the requirements during the first quarter. If there are reasons why the Contractors do not expect to achieve the requirements during the first quarter year of the contract construction phase, then the Contractors shall provide a plan calculated to address, to the extent reasonably possible, these obstacles to a good faith effort to achieve such goals.
- Not more than ten days following the end of each work quarter, the Contractors will report on the achievement of the goals, detailing the good faith efforts that have been made and will continue to be made and any other appropriate efforts not yet undertaken.
- All reports will be signed by an officer or principal of the company who has the authority to contractually obligate the company.
- 2.3 The Contractor shall comply with the provisions of Executive Order No. 74, as amended by Executive Order No. 166, dated May 1, 1975, and of Mass. Gen. Laws Chapter 151B, both of which are herein incorporated by reference and made a part of this Contract.
- 2.4 The Contractor, in the performance of all Work, and prior to completion of the Work, will not discriminate on grounds of race, color, religious creed, national origin, age or sex in employment practices, in the selection or retention of Subcontractors, or in the procurement of materials and rentals of equipment.
- 2.5 In all solicitations either by competitive bidding or negotiation made by the Contractor either for work to be performed under a subcontract or for the procurement of materials or equipment, each potential Subcontractor or supplier shall be notified in writing by the Contractor of the Contractor's obligations under this Contract relative to non-discrimination and affirmative action.
- 2.6 The Contractor hereby certifies that he shall comply with the minority manpower ratio and specific action steps contained herein. The Contractor shall be required to obtain from each of its Subcontractors and submit to the administering agency

prior to the performance of any work under the Contract a certification by said Subcontractor, regardless of tier, that it will comply with the minority manpower ration and specific affirmative action steps contained herein. Such certification shall be provided on forms furnished by the administering agency or, in the absence thereof, on forms prescribed by the Commission.

2.7 The Contractor's certification form must be signed by all successful low bidder(s) prior to award by the administering agency.

2.8 Compliance Information, Reports and Sanctions.

2.8.1 The Contractor will provide all information and reports required by the administering agency or the Commission on instructions issued by either of them and will permit access to its facilities and books, records, accounts and other sources of information which may be determined by the Commission to affect the employment of personnel. This provision shall apply only to information pertinent to the Commonwealth's supplementary affirmative action contract requirements. Where information required is in the exclusive possession of another who fails or refuses to furnish this information, the Contractor shall so certify to the administering agency or the Commission as appropriate and shall set forth what efforts he has made to obtain the information.

2.8.2 Whenever the administering agency, the Commission or the Liaison Committee believes the Contractor or any Subcontractor may not be operating in compliance with the terms of this Paragraph 2.8, the Commission directly, or through its designated agent, shall conduct an appropriate investigation, and may confer with the parties, to determine if such Contractor is operating in compliance with the terms of this Paragraph 2.8. If the Commission or its agent finds the Contractor or any Subcontractor not in compliance, it shall make a preliminary report on noncompliance, and notify such Contractor in writing of such steps as will in the judgment of the Commission or its agent bring such Contractor into compliance. In the event that such Contractor fails or refuses to fully perform such steps, the Commission shall make a final report of non-compliance, and recommend to the administering agency the imposition of one or more of the sanctions listed below. If, however, the Commission believes the Contractor or any Subcontractor has taken or is taking every possible measure to achieve compliance, it shall not make a final report of non-compliance. Within fourteen days of the receipt of the recommendations of the Commission, the administering agency shall move to impose one or more of the following sanctions, as it may deem appropriate to attain full and effective enforcement:

- (i) The recovery by the administering agency from the Contractor of 1/100 of 1% of the contract award price or \$1,000, whichever sum is greater, in the nature of liquidated damages or, if a Subcontractor is in non-compliance, the recovery by the administering agency from the Contractor, to be assessed by the Contractor as a back charge against

the Subcontractor, of 1/10 or 1% of the subcontract price, or \$400, whichever sum is greater, in the nature of liquidated damages, for each week that such party fails or refuses to comply;

- (ii) The suspension of any payment or part thereof due under the Contract until such time as the Contractor or any Subcontractor is able to demonstrate his compliance with the terms of the contract;
- (iii) The termination, or cancellation, of the Contract, in whole or in part, unless the Contractor or any subcontractor is able to demonstrate within a specified time his compliance with the terms of the Contract;
- (iv) The denial to the Contractor or any Subcontractor of the right to participate in any future contracts awarded by the administering agency for a period of up to three years.

If at any time after the imposition of one or more of the above sanctions a Contractor is able to demonstrate that he is in compliance with this Paragraph 2.8, he may request that the administering agency, in consultation with the Commission, suspend the sanctions conditionally, pending a final determination by the Commission as to whether the Contractor is in compliance. Upon final determination of the Commission, the administering agency, based on the recommendation of the Commission, shall either lift the sanctions or reimpose them.

Sanctions enumerated under Subparagraph 2.8.2 of this Paragraph 2.8 shall not be imposed by the administering agency except after an adjudicatory proceeding, as that term is used in Mass. Gen. Laws Chapter 30A, has been conducted. No investigation by the Commission or its agent shall be initiated without prior notice to the Contractor.

2.9 Severability. The provisions of this Article 2 are severable, and if any of these provisions shall be held unconstitutional by any court of competent jurisdiction, the decision of such court shall not affect or impair any of the remaining provisions.

2.10 The Contractor shall comply with the provisions of Executive Order No. 246, relating to discrimination against and equal employment opportunity for the handicapped, which is herein incorporated by reference and made a part of this Contract. In connection with the performance of work under this Contract, the Contractor, Subcontractors and suppliers of goods and services shall not discriminate against the handicapped. Furthermore, Contractors, Subcontractors and suppliers of goods and services must give written notice of their commitments under this Paragraph 2.10 to any labor union, association or brotherhood with which they have a collective bargaining contract or other agreement, and must give such notice to handicapped contractors and to handicapped contractor

associations. A copy of such notice must be furnished to the awarding authority at the time of the signing of the contract.

2.11 Suspension of Payments.

2.11.1 If the awarding authority determines after investigation that the Contractor or any Subcontractor is not in compliance with the terms of Article 2, it may suspend any payment or portion thereof due under the Contract until the Contractor demonstrates compliance with the terms of Article 2.

2.11.2 Payment shall not be suspended if the awarding authority finds that the Contractor made his best efforts to comply with Article 2, or that some other justifiable reason exists for waiving the provisions of Article 2 in whole or in part.

2.11.3 Payment may be suspended only after the Contractor and any other interested party shall have been given the opportunity to present evidence in support of its position at an informal hearing held by the awarding authority and the awarding authority has concluded upon review of all the evidence that such penalty is justified.

2.11.4 This temporary suspension of payments by the awarding authority is separate from the sanctions set forth in Paragraph 2.8 above, which are determined by the Commission and recommended to the awarding authority.

ARTICLE 3 - MASSACHUSETTS PUBLIC CONSTRUCTION STATUTES

3.1 To whatever extent Massachusetts statutory laws regarding public construction apply to this project, said laws specifically are incorporated herein as if re-stated herein.

ARTICLE 4 - TITLE I GENERAL GOVERNMENT, ARTICLE 16 CONSTRUCTION PROJECTS, § 1-3 OF THE TOWN OF ARLINGTON GENERAL BY-LAWS

4.1 Women Work Force Participation.

4.1.1 The contractor shall maintain as a goal on this project a not less than five percent ratio of women work force to total project hours in both the general contract and each individual filed sub-bid contract, if applicable. The preceding sentence shall be included in all construction contracts whether entered into by the Town pursuant to the provisions of M.G.L. c. 149 or M.G.L. c. 30, § 39M et. seq. provided however, that if entered into under Chapter 30 same shall not be deemed to apply where the projected bid price as determined by the Director of Public Works is not likely to exceed \$200,000.

4.1.2 A Labor Scheduling Table which will be used as a tool for achieving a range of women work force participation for the entire project in both the general contract and each individual filed sub-bid contract.

4.2 Equal Opportunity Goal Compliance.

4.2.1 Before starting work, the contractors (includes the general contractor, for itself and its subcontractors, as well as all filed sub-bid contractors, if applicable) will submit plans for achievement of the equal opportunity goals of the contract. All contractors will be required to make a good faith effort to achieve these goals. The plan will indicate if the contractors expect to achieve the requirements during the first quarter. If there are reasons why the contractors do not expect to achieve the requirements during the first quarter year of the contract construction phase, then the contractors shall provide a plan calculated to address, to the extent reasonably possible, these obstacles to a good faith effort to achieve such goals.

4.2.2 Not more than ten days following the end of each work quarter, the contractors will report on the achievement of the goals, detailing the good faith efforts that have been made and will continue to be made and any other appropriate efforts not yet undertaken.

4.2.3 All reports will be signed by an officer or principal of the company who has the authority to contractually obligate the company.

4.3 Recruitment and Training

4.3.1 Any board, officer, committee, or other agency of the Town, which acts on behalf of the Town in making or supervising any contract, in any amount exceeding the sum of \$100,000 for the purchase of goods or services or for the construction, renovation, or repair of buildings or other improvement of real estate, may make arrangements with contractors and other interested agencies for special programs of recruitment and training in connection with the work to be performed on such contract, with the objective of promoting equal employment opportunity for members of minority groups protected by the fair employment laws of the Commonwealth and the United States. Any board, officer, committee or other Town agency may expend Town funds in carrying them out provided that appropriations specifically designed for such purposes have been voted by the Town Meeting.

215451.1

TOWN OF ARLINGTON

GENERAL CONTRACT

THE TOWN OF ARLINGTON, a municipal corporation of the Commonwealth of Massachusetts, acting through its Town Manager, and

(The Contractor) hereby mutually agree as follows:

ARTICLE I - THE CONTRACT DOCUMENTS

The Contract Documents, as defined in the CONSOLIDATED GENERAL CONDITIONS and SUPPLEMENTAL STATUTORY CONDITIONS, including said CONSOLIDATED GENERAL CONDITIONS and SUPPLEMENTAL STATUTORY CONDITIONS are hereby incorporated by reference and made a part hereof, and shall include Addenda and Alternates, if any.

ARTICLE II - GENERAL DESCRIPTION OF THE WORK

The Contractor shall furnish all of the materials and perform all of the Work required by the Contract Documents entitled _____ dated _____ prepared by [_____], acting as, and in these Contract Documents entitled, the Architect.

ARTICLE III - COMMENCEMENT AND COMPLETION OF WORK AND LIQUIDATED DAMAGES

It is agreed that time is of the essence of this Contract.

The Contractor shall commence work only upon the execution of this Contract by the Town of Arlington by its Town Manager, the certification of the availability of the appropriation by the Town Comptroller, approval as to form by the Town Counsel, and upon issuance of a Notice to Proceed, and shall bring the Work to Substantial Completion by [DATE], and to Final Completion within 15 calendar days thereafter. Liquidated damages in the amount of [\$___] per calendar day will be applicable after the date of Substantial Completion for which the project is not substantially complete, and for each day after the date of Final Completion for which the project is not finally complete, and otherwise in accordance with the provisions of the CONSOLIDATED GENERAL CONDITIONS and SUPPLEMENTAL STATUTORY CONDITIONS. The liquidated damages amount per calendar day is a minimum damage figure to compensate the Owner for administrative costs and loss or delay of its use of the building and site, and does not limit in any way the liability of the Contractor for damages in excess of the specified liquidated damages amount for other damages, for example, damages for breach of Contract, and added architect and consultant fees. It is expressly understood that such liquidated

damages do not constitute a penalty. All work shall be phased (if applicable) in accordance with the Contract Documents.

NOTE: NOTWITHSTANDING ANYTHING TO THE CONTRARY, THE TIME OF COMMENCEMENT SHALL ONLY BE BY WRITTEN NOTICE TO PROCEED WITH THE WORK AS DATED AND ISSUED TO THE CONTRACTOR BY THE TOWN OF ARLINGTON. NOTICE TO PROCEED MAY BE GIVEN ANYTIME AFTER THE AWARD OF THE CONTRACT, BUT NOT LATER THAN 14 DAYS AFTER THE EXECUTION OF THE CONTRACT.

ARTICLE IV - COMPENSATION TO BE PAID BY TOWN

The Town shall pay and the Contractor shall accept, as full compensation for everything furnished, done by or resulting to the Contractor in carrying out this Contract, subject to additions and deductions in the Contract Documents in the sum of:

ARTICLE V - AVAILABILITY OF APPROPRIATION

This Contract is subject to an appropriation being available therefor.

This Contract is executed by the Town of Arlington and by the Contractor as of this _____ day of _____, 2004.

TOWN OF ARLINGTON

BY: _____
Town Manager

Approved as to Availability
of Appropriation

Town Comptroller

CONTRACTOR:

(Name)

(Address)

Approved as to Form:

BY: _____
(Name)

Town Counsel

(Title)

(Affix Corporate Seal Here)

PAYMENT BOND

Bond No. _____

KNOW ALL MEN BY THESE PRESENT, that we _____ with a place of business at _____ as principal (the "Principal"), and _____, a corporation qualified to do business in the Commonwealth of Massachusetts, with a place of business at _____ as Surety (the "Surety"), are held and firmly bound unto Town of Arlington as Obligee (the "Obligee"), in the sum of

_____ lawful money of the United States of America, to be paid to the Obligee, for which payment, well and truly to be made, we bind ourselves, our respective heirs, executors, administrators, successors and assigns, jointly and severally, firmly by these present.

WHEREAS, the Principal has assumed and made a contract with the Obligee, bearing the date of _____, for the

NOW, THE CONDITIONS of this obligation are such that if the Principal and all subcontractors under said contract shall pay for all labor performed or furnished and for all materials used or employed in said contract and in any and all duly authorized modifications, alterations, extensions of time, changes or additions to said contract that may hereafter be made, notice to the Surety of such modifications, alterations, extensions of time, changes or additions being hereby waived, the foregoing to include any other purposes or items set out in, and to be subject to, the provisions of Massachusetts General Laws, Chapter 30, Section 39A, and Chapter 149, Section 29, as amended then this obligation shall become null and void; otherwise, it shall remain in full force and virtue.

IN WITNESS WHEREFORE, the Principal and Surety have hereto set their hands and seals this _____ day of _____, 2004.

PRINCIPAL

SURETY

[Name and Seal]

[Attorney-In-Fact][Seal]

[Title]

[Address]

[Phone]

Attest: _____

Attest: _____

The rate for this Bond is _____ % of the first \$ _____ and _____ % for the next \$ _____.

The total premium for this Bond is \$ _____.

END OF PAYMENT BOND

PERFORMANCE BOND

Bond No. _____

KNOW ALL MEN BY THESE PRESENT, that we _____ with a place of business at _____ as principal (the "Principal"), and _____ as a corporation qualified to do business in the Commonwealth of Massachusetts, with a place of business at _____ as Surety (the "Surety"), are held and firmly bound unto the Town of Arlington as Obligee (the "Obligee"), in the sum of _____ lawful money of the United States of America, to be paid to the Obligee, for which payment, well and truly to be made, we bind ourselves, our respective heirs, executors, administrators, successors and assigns, jointly and severally, firmly by these present.

WHEREAS, the Principal has assumed and made a contract with the Obligee, bearing the date of _____, for the _____

NOW THE CONDITIONS of this obligation are such that if the Principal and all Subcontractors under said contract shall well and truly keep and perform all the undertakings, covenants, agreement, terms, and conditions of said contract on its part to be kept and performed during the original term of said contract and any extensions thereof that may be granted by the Obligee, with or without notice to the Surety, and during the life and any guarantee required under the contract, and shall also well and truly keep and perform all the undertakings, covenants, agreements, terms and conditions of any and all duly authorized modifications, alterations, changes or additions being hereby waived, then this obligation shall become null and void; otherwise, it shall remain in full force and virtue.

IN THE EVENT the Contract is abandoned by the Principal, or is terminated by the Town of Arlington under the applicable provisions of the Contract, the Surety hereby further agrees that the Surety shall, if requested in writing by the Town of Arlington promptly take such action as is necessary to complete said Contract in accordance with its terms and conditions.

IN WITNESS WHEREOF, the Principal and Surety have hereto set their hands and seals this _____ day of _____, 2004.

PRINCIPAL

SURETY

[Name and Seal]

[Attorney-In-Fact]

[Title]

[Address]

[Phone]

Attest: _____

Attest: _____

The rate of the Bond is _____% of the first \$_____ and _____% for the next \$_____.

The total premium for this Bond is \$_____.

END OF PERFORMANCE BOND

PART 1 – GENERAL

1.01 GENERAL

- A. The work to be done under this SECTION 26 00 00 is shown on drawings numbered:

Sheet E-1 Lighting Plan
Sheet E-2 Diagrams, Legend, Schedules & Electrical Equipment Layout

1.02 RELATED DOCUMENTS

- A. All of the Contract Documents, including General Conditions, Modifications, and Division 1 General Requirements, apply to the work of this section.

103 SCOPE OF WORK

- A. The scope of work consists of the installation of all materials to be furnished under this Section, and without limiting the generality thereof, includes all equipment, labor, and services required for the furnishing, delivering, and installing the principal items of work hereinafter and all items incidental thereto as specified herein and as shown on the drawings.

- B. The itemization of work hereinafter specified does not in any way limit the responsibility to perform all work and furnish all the equipment, labor, and materials necessary for completion and satisfaction of operation of the installations described in the Specifications and shown on the Contract Drawings. In addition to the principal and miscellaneous items of work specifically mentioned and/or indicated, to be responsible for furnishing and installing all incidental and collateral materials such as supporting hardware for panelboards, conduit hangers, fastening devices, insulating tape and the like, which constitute essential components of the grade of Electrical Trade Practices and Workmanship acceptable to the Department.

1. Grounding.
2. Panelboards.
3. Distribution feeder modifications.
4. Raceways.
5. Branch circuit wiring modifications.
6. Motor wiring.
7. Main electrical service switchboard.
8. Wiring and connection of electrical equipment supplied by Owner.
9. Fireproof seals.
10. Core drilling and cutting.
11. Cutting and patching.
12. Junction boxes and pull boxes.
13. Temporary lighting during construction.
14. Nameplates and labels.
15. Disconnect switches.
16. Removal of existing electrical equipment, panelboards and modifications to existing feeders.
17. New lighting relay panel.
18. Lighting relay panel switching.
19. Removal and disposal of existing lighting panelboard.
20. Disconnect and reconnect existing control system wiring.

21. The electrical contractor shall carry an allowance of Five Thousand dollars (\$5,000.00) for electric company back charges to disconnect and reconnect the building electric service.
22. Disconnect and reconnect existing branch circuit wiring, feeders and service conductors in existing switchgear and panelboard.

1.04 RELATED WORK

- A. The following work is not included in this Section and is to be performed under the designated Sections:
 1. Charges for current consumed by the temporary light and power system for construction will be paid by the Ice Rink Management Corporation.

1.05 BREAKDOWN

- A. This Subcontractor must submit a breakdown of his contract price per building to aid the Department in determining the value of work installed as the job progresses.
- B. No requisition will be paid to this Subcontractor until the breakdown is delivered to the Department.

1.06 PRODUCT DATA SHEETS

- A. Prepare and submit five (5) copies of product data sheets of all equipment, labels, tags, and nameplates supplied under this Section of the Specifications to the General Contractor for approval, as specified under General Conditions and Supplementary Conditions. No work shall be done until product data sheets have been approved.
- B. Shop drawings shall show plans, details, layouts and job conditions and relationship to other work.

1.07 RECORD DRAWINGS

- A. This Contractor shall furnish and keep on the job at all times, two, (2) complete and separate sets of blackline prints of the electrical work on which shall be clearly, neatly and accurately noted, promptly as the work progresses, all changes, revisions and additions to the work. Wherever work is installed otherwise than as shown on the Contract Drawings, such changes shall be noted.
- B. Indicate daily progress on these prints by coloring in the various conduits, fixtures, apparatus, and associated appurtenances as they are erected.
- C. No approval of requisition for payment for work installed will be given unless supported by record prints as required above.
- D. At the conclusion of work, prepare Record Drawings in accordance with the requirements of the GENERAL CONDITIONS.

1.08 OPERATING INSTRUCTIONS AND MAINTENANCE MANUALS

- A. This Subcontractor shall instruct to the Owner's satisfaction, such persons as the Owner designates in the proper operation and maintenance of the systems and their parts.
- B. Furnish in accordance with provisions under "Special Conditions" operating and maintenance

manuals and forward same to the Department. The Subcontractor shall provide three (3) sets of Maintenance Manuals.

- C. The operating instructions shall be specific for each system and shall include copies of posted specific instructions.
- D. For maintenance purposes, provide shop drawings, parts lists, specifications, and manufacturer's maintenance bulletins for each piece of equipment. Provide name, address, and telephone number of the manufacturer's representative and service company, for each piece of equipment so that service or spare parts can be readily obtained.

1.09 SAMPLES

- A. Submit samples as requested by the Department of all materials specified herein in accordance with General Condition and Supplementary Conditions, and before ordering materials obtain approval from the Department.

1.10 LAWS, ORDINANCES, CODES, AND PERMITS

- A. The Electrical Subcontractor shall give all necessary notices, obtain all permits, and pay all taxes, fees, and other costs in connection with his work; file all necessary plans, prepare all necessary documents and obtain all necessary approvals of state authorities, all local, town, city, or county departments having jurisdiction; obtain all required certificates of inspection for his work.
- B. The Electrical Subcontractor shall include in the work, without extra cost to the Owner, any labor, materials, services, apparatus, drawings in addition to Contract Drawings and Documents, in order to comply with all applicable laws, ordinances, rules and regulations whether or not shown on the drawings and/or specified.
- C. All materials furnished and all work installed shall comply with the rules and recommendations of the National Electrical Code, the National Board of Fire Underwriters', all requirements of the local utility company, recommendations from the fire insurance rating organizations having jurisdiction, and with the requirements of all state, local, town, city, or county departments having jurisdiction.

1.11 DEFINITIONS

- A. "This Contractor" or "This Subcontractor" means specifically the Electrical Subcontractor working under this Section of the Specifications.
- B. "Furnish and Install or "Provide" means to supply, erect, install and connect up, complete for regular operation, the particular work referred to unless otherwise specified. "Piping" includes in addition to pipe, all fittings, boxes, hangers and other accessories relating to such piping. "Concealed" means hidden from sight as in trenches, chases, furred spaces, shafts, hung ceilings, embedded into construction, ground or concealed as defined above.

1.12 INSPECTION AND TEST

- A. All work will be subject to the inspection of the Department and such other inspections are may have jurisdiction.
- B. As the various part of the works are installed and/or revised, insulation resistance test shall be made to insure that the new systems are free from short circuits and grounds and that all connections, switches, controls and equipment are in proper operating condition.

- C. The installation resistance between conductors and between conductors and grounds, for the distribution systems shall be not less than the requirements of the National Electrical Code.
- D. All testing equipment necessary shall be provided. The tests shall incur no additional expense to the Owner.
- E. Failure or defects in workmanship or materials revealed by tests shall be corrected promptly and retested. Defective materials furnished under this contract shall be replaced at no additional expense to the Owner.

1.13 REFERENCES

- A. Installation shall comply in all details with the National Electrical Code with its latest revisions and all prevailing local, Federal, and State regulations.
- B. Material and equipment shall be Underwriters' laboratories, Inc., listed, where a standard has been established.
- C. Manufacturers' names and nomenclature facilitates descriptions of certain materials and equipment and are used to establish type, quality, and function.
- D. Unless otherwise specified, all work shall be manufactured, tested and installed in accordance with the latest editions of applicable publications and standards of the following organizations:
 - 1. American Society for Testing and Material (ASTM).
 - 2. Underwriters' Laboratories, Inc. (U.L.)
 - 3. Insulated Power Cable Engineers Association (IPCEA).
 - 4. National Electrical Manufacturers Association (NEMA).
 - 5. Institute of Electrical and Electronic Engineers (IEEE).
 - 6. American National Standards Institute (ANSI).
 - 7. National Fire Protection Association (NFPA).
 - 8. National Electrical Code (NEC) as amended by the Massachusetts Electrical Code (MEC).
- E. Should specifications, Departments' instructions, laws, ordinances, or public authority require any special tests or approvals, arrange for these and give the Department timely notice. If the inspection is by another authority other than the Department, notify the Department of the dates fixed for such inspection.
- F. Make all reasonable tests required by the Department to provide the integrity of the electrical installation and leave the entire installation properly adjusted and in operating condition. After connections are made test the insulation resistance of all parts of the electrical work except that which is not furnished under this Specification. All wiring shall be so installed that when completed the system will be free from short circuits and from unintentional grounds.
- G. Where reference is made to Codes and Standards these shall be interpreted as minimum requirements. Requirements in excess of these codes and Standards may be indicated on the Drawings or in the Specifications and shall be so included in the contract work. Compliance with such code requirements only shall not be construed as fulfillment of the contract work, where the plans and/or Specifications indicate additional work which may exceed such code standards.
- H. Copies of NEMA, NFPA, and NEC shall be made available by the Electrical Subcontractor at the job site.

1.14 EXAMINATION OF SITE AND CONTRACT DOCUMENTS

- A. Before submitting prices or beginning work, thoroughly make an examination of the site and the Contract Documents.
- B. No claim for extra compensation will be recognized if difficulties are encountered which an examination of site conditions and Contract Documents prior to executing contract would have revealed.
- C. The drawings showing layout of the electrical systems indicate the approximate location of outlets, apparatus, and equipment. The runs of feeders and branch circuits as shown on the drawings are schematic only, and are not intended to show the exact routing of the wire; the final determination as to the routing of the wire shall be governed by structural conditions and other obstructions. This shall not be construed to mean that the design of the system may change; it merely refers to the exact run of a raceway between given points.
- D. The right to make any reasonable change in the location of outlets, apparatus, and equipment up to the time of roughing-in is reserved by the Owner without involving any additional expense to the Owner.
- E. The Drawings and these specifications are complementary with one another, any labor, or materials called for by either, whether or not by both, or necessary for the successful operation of any of the particular types of equipment furnished under this contract, shall be furnished and installed.
- F. Before installing any work, see that it does not interfere with the clearance required for finished columns, pilasters, partitions or walls, as shown on the contract Architectural drawings and details.
- G. Be responsible for all materials delivered to the site in connection with the work and pay all charges for cartage, scaffolds, planking, rigging, and erecting. Take every precaution necessary to protect equipment and installation in addition to plugging and protecting open ends of all pipes, outlet boxes, panelboxes, and junction boxes. All equipment must be stored in a clean dry place to preserve the quality of materials being used. Equipment and/or materials damaged during the construction period shall be replaced at no additional cost to the Owner.
- H. All materials and equipment required by this Electrical Specification shall be new, clean, and free of defects at the time of installation. The manufacturer's and Underwriter's label shall be on all materials and equipment unless otherwise approved, in writing, by the Department.

1.15 SUBSTITUTION OF MATERIALS OR EQUIPMENT

- A. If the Electrical Subcontractor wishes to use materials or equipment other than those specifically designated herein, as being equal to those so specifically designated; BEFORE PURCHASING AND/OR FABRICATION, he shall submit the proposed substitution in accordance with the requirements of the GENERAL CONDITIONS, supported by sufficient proof of equality, the successful subcontractor will be required to furnish the specifically named items designated under the base bid.
- B. If the apparatus or materials substituted for those specified necessitate changes or additional connections, piping supports, or construction: same shall be provided and the Electrical Subcontractor shall assume the cost and the entire responsibility thereto.
- C. The Department's permission to make such substitutions shall not relieve the Electrical Subcontractor from full responsibility for the work.

1.16 DAMAGE TO OTHER WORK

- A. This Contractor shall be held responsible for and shall pay for all damage to other work caused by his work or workmen.
- B. Repairing of such damage shall be done by the General Contractor or Subcontractor who installed the work, and so directed by the Department.

1.17 COORDINATION OF TRADES

- A. This Contractor shall give cooperation to other trades and shall furnish (in writing, with copies to the Department) any information necessary to permit the work of all trades to be installed satisfactorily and with the least possible interference or delay. Where the work of this Subcontractor will be installed in close proximity to work of other trade, or where there is evidence that the work of this Subcontractor will interfere with work of other trades, he shall assist in working out space conditions to make a satisfactory adjustment. If so directed by the Department, this Subcontractor shall prepare composite working drawings and sections, in conjunction with other trades at a suitable scale not less than 1/4" - 1"-0", clearly showing the installation of his work in relation to the work of other trades. If this Subcontractor installs his work before coordinating with other trades, or so as to cause interference with work of other trades, he shall make necessary changes in his work to correct the conditions without extra charge. All cutting, patching, excavation, and backfilling, except for primary electrical service, shall be done by the General Contractor. This Subcontractor shall inform the General Contractor well in advance as to his requirements, and if, in the Department's judgment, he is negligent in this respect, this Subcontractor shall bear all expenses flowing from his negligence with respect thereof.

1.18 PROCEDURE

- A. This Subcontractor shall provide all labor and materials necessary for the complete and substantial execution of the work, including all transportation, scaffolding, apparatus, utensils, tools, etc., requisite for the faithful performance of the work to the true intent and meaning of the Specifications, Drawings, and Instructions. All workmanship and materials shall be of the best of their respective kinds.
- B. This Subcontractor shall store his material and equipment prior to installation only where designated by the Owner. He shall be responsible for all his property stored on the premises and shall hold the Owner free from liability for loss by theft or carelessness of employees of the Owner, or of other Contractors. This Subcontractor must take particular care to protect any finished work from injury caused thereto by his operations. After completion of the work, this Subcontractor shall remove all waste, rubbish and other materials left as a result of his operations and leave the premises in clean condition.

1.19 FIELD MEASUREMENTS

- A. This Subcontractor shall verify in the field all measurements necessary for his work and shall assume responsibility for their accuracy.

1.20 CLEANING AND PROTECTION

- A. All materials and equipment shall be carefully protected during shipment and protected during installation and properly handled and stored at the job site so as to prevent damage. This

Subcontractor shall assume full responsibility for protection of work until its completion and final acceptance.

- B. Upon completion of this work, this Subcontractor shall clean all fixtures and equipment and replace damaged parts. Upon failure of this Subcontractor to fulfill his obligation, this work will be taken care of at his expense.

1.21 GUARANTEE

- A. All materials, items of equipment and workmanship furnished under this Section shall carry the standard warranty against all defects in materials and workmanship for a period of not less than one (1) year from the date of final acceptance of the work.

1.22 CLEANING UP

- A. The Electrical Contractor shall, at the completion of the work, clean, polish and/or wash all exposed items of material, equipment, and fixtures in his contract so as to leave such items bright and clean. Special attention being given to interiors and exteriors of all panels, electrical equipment, and enclosures.
- B. All painted metal surfaces which have been scratched, dented or marred shall be re-painted by the Electrical Contractor.
- C. At the end of each work day, the Electrical Contractor shall remove all waste, rubbish and other materials left as a result of his operation and leave the premises in clean condition.

1.23 CONFLICT BETWEEN PLANS AND SPECIFICATIONS

- A. In case of a conflict between contract plans and the specification the Department will decide which takes precedence.

1.24 SUPERINTENDENCE OF WORK

- A. This Subcontractor shall give his personal superintendence to the work and shall retain at the job site during the period of construction, a competent foreman, satisfactory to the Department, who shall be in full charge of the work under this Section.

1.25 SITE VISITATION

- A. The Electrical Contractor shall be required to visit the site and to have examined the existing conditions which may affect his work under this Contract. Failure to do so shall be his responsibility and no claims for extra compensation or extension of time shall be allowed because of lack of compliance herewith.

1.26 COOPERATION AND WORK PROGRESS

- A. The electrical wiring shall be carried on under the usual construction conditions, in conjunction with all other work at the site. The Electrical Contractor shall cooperate with the Department and all contractors and equipment suppliers working on the site, coordinate the work, and proceed in a manner so as not to delay the progress the project.
- B. The Electrical Contractor shall coordinate his work with the progress of the building and other trades so that he shall complete his work as soon as conditions permit. Any overtime hours worked or additional costs incurred due to lack of or improper coordination with other trades of the Owner by the Electrical Contractor shall be assumed by the Electrical Contractor without

any additional cost to the Owner.

- C. The Electrical Contractor has a responsibility to coordinate the exact mounting arrangement and location of equipment indicated on the Drawings to allow for proper space requirements for equipment access, operation and maintenance. Particular attention shall be given in the field to such group installations. If it is questionable that insufficient space or conflict with the work of other contractors, or Architectural or structural obstructions will result in an arrangement which will prevent proper access, operation or maintenance of the indicated equipment, the Electrical Contractor shall immediately notify the Department and not proceed with this part of the contract work until definite instructions have been given to him by the Department.
- D. It shall be the responsibility of the Electrical Contractor to coordinate the delivery of electrical equipment to the project prior to the time installation of equipment will be required; but he also shall make sure such equipment is not delivered too far in advance of such required installation, to assure that possible damage and deterioration of such equipment will not occur. Such equipment stored for an excessively long period of time (as determined in the opinion of the Department) on the project site prior to installation may be subject to rejection by the Department.

PART 2 - PRODUCTS

2.01 RIGID STEEL CONDUIT

- A. All rigid steel conduits shall be standard IPS, galvanized or sheradized, threaded conduit equal to Pittsburgh Standard, J & L, Youngstown, or equal. Conduit installed in slabs on grade shall be wrought iron.
- B. Changes in direction of conduit, where concealed, shall be made by means of standard radius bends, and where exposed, or by means of galvanized, or sheradized threaded condulets as manufactured by Crouse-Hinds or equal.
- C. Conduits shall be continuous from junction or pull boxes and shall enter and be secured to all boxes in such a manner that each system shall be electrically continuous from service to all outlets. Terminals of all conduits shall be furnished with double lock nuts and grounding bushings.

2.02 FLEXIBLE METALLIC CONDUIT

- A. Flexible metallic conduit may be used for short connections to recessed fixtures and motors, except in wet areas. In wet areas liquid tight flexible metallic conduit shall be used.

2.03 WIRES AND CABLES

- A. All conductor wire and cable shall consist of thoroughly tinned 98% conductivity copper, with 600 volt insulation, manufactured in strict accordance with the requirements of the Board of Underwriters' and AIEE.
- B. No wires smaller than No. 12 shall be used for any branch circuit unless noted on plans for special system circuits. Larger sizes shall be used where so indicated on the Drawings.
- C. All 600 volt wire and cables shall be single conductor suitable for use in wet areas and dry locations; shall have an insulation that is moisture and heat resistant cross linked thermosetting polyethylene without an outer jacket, shall be type "THHN" as manufactured by General

Electric, Okonite, Rome Cable, or equal. Wire sized No. 12 and No. 10 AWG shall be solid. Sizes 8 and larger shall be stranded.

2.04 OUTLET BOXES

- A. Furnish and install all required outlet boxes as manufactured by Appleton, National, or Steel City or equal.
- B. All outlet boxes for concealed work shall be galvanized, stamped steel; those for fixtures, furnished with a fixture stud.
- C. Outlet boxes shall be of size and type to accommodate (1) structural conditions, (2) size and number of raceways, conductors, or cables entering, and (3) devices or fixtures for which required.
- D. Wall outlets shall be 4" sq. x 1-1/2" deep with plaster covers to suit, or Standard "new work" wall case boxes. Wall boxes shall be designed for rigid metallic conduit and shall be the best type for the wall construction involved.
- E. Install blank plates on all outlet boxes, in which no apparatus is installed, which do not integrally provide a cover for the box.
- F. Special care shall be taken to set all boxes correctly square and true with the building finish. As far as possible, all wall and switch outlets shall be erected in advance of furring and fireproofing, and shall be secured to the building structure or steel by adjustable strap iron supports, which shall be buried in.
- G. The exact location of all outlets and switches in finished rooms shall be obtained from the Department and from the Scale Drawings of interior details and finish. Final correct readjustment shall be made to the outlets if necessary to give proper centering.
- H. In centering of outlets and location of outlet boxes, allow for overhead pipes, and thickness of fireproofing and plastering; also for window trim, paneling, hung ceilings, and the like. Any inaccuracy resulting from failure to do so must be corrected under this Section of the Specifications without expense to the Owner. Confer with the Department and other Subcontractors and find out where hung ceilings occur and piping and ductwork run before signing the Contract and include in proposal whatever costs of the electrical work these conditions necessitate.
- I. The locations given or designated on the Drawings for the outlets are subject to modification. In the case of local wall switches established by the swing of the door. In all cases, the switch shall be on the side of the door opposite the hinges.

2.05 JUNCTION AND PULL BOXES

- A. Junction or pull boxes shall be furnished and installed under this Section of the Specifications where indicated on the Drawings and wherever else such a box may be deemed necessary to facilitate the pulling or splicing of wires or cables.
- B. All such boxes must be made accessible and shall be built only from approved detail Working Drawings. Conduits shall enter these boxes through tight fitting clearance holes.
- C. The covers of the boxes shall be designed for quick removal. Where junction boxes are required for a splicing box for special recessed fixtures, consult the Architect before installing boxes for these fixtures and determine the exact location of the boxes.

- D. Each feeder passing through a pull box shall be tagged or designated in some other approved manner. If tags are used, they shall be of fireproof material.
- E. Locations of junction boxes and pull boxes shall meet the approval of the Architect. Generally, junction boxes and pull boxes shall not be exposed in finished spaces; where necessary re-route conduits or make other arrangements to meet the approval of the Architect.

2.06 PANELBOARDS (120/208 Volt)

- A. Panels shall be type "NQOD" bolted as manufactured by Siemens, Square "D", Cutler Hammer, or equal.
- B. The panelboard schedule indicates the details as to size, voltage, capacity, and number of circuits necessary, including spares.
- C. The panelboard shall conform to the requirements of the Underwriters' label.
- D. The panelboard shall be designed for operation at 120/208 volts 3 phase 5 wire.
- E. Circuit breakers 1, 2, and 3-pole for 120/208 volts application shall be type "QOB" switch rated with interrupting capacity as indicated on drawings. Circuit breakers shall be bolt-on type.
- F. Furnish 10 circuit breaker locks for branch circuit locking control.
- G. All locks of all panels shall be operated by a common master key.
- H. Furnish and install on the inside cover of all light and power panels, a neatly typed index, giving the circuit number; and opposite each number the area of equipment which that particular circuit serves or controls.
- I. In connecting branch circuits to panels, care shall be taken to insure balance; and circuit numbering shown on plans shall be changed to prevent same circuits on same phase being connected to a common neutral.
- J. Panelboards shall be furnished with hinged trim with door and door covers to provide easy access to the panelboard interior, without removing the panelboard cover.
- K. Panelboard bussing shall be copper and shall meet the requirements of the Owner.

2.07 PANELBOARDS (277/480v)

- A. Panels shall be type "NEHB", bolted as manufactured by Siemens, Square "D", Cutler Hammer or General Electric.
- B. The panelboard schedule indicates the details as to size, voltage, capacity and number of circuits necessary, including spares.
- C. The panelboard shall conform to the requirements of the Underwriters' label.
- D. The panelboard shall be designed for operation at 277/480 volts 3 phase 5 wire.
- E. Circuit breakers 1, 2 and 3-pole for 277/480 volt application shall be type "EHB" switch rated, 14,000 amps interrupting capacity minimum.
- F. Furnish 10 circuit breaker locks for branch circuit locking control.
- G. All locks of all panels shall be operated by a common master key.
- H. Furnish and install on the inside cover of all light and power panels, a neatly typed index, giving the circuit number; and opposite each number, the area of equipment which that

particular circuit serves or controls.

- I. In connecting branch circuits to panels, care shall be taken to insure balance; and circuit numbering shown on plans shall be changed to prevent same circuits on same phase being connected to a common neutral.
- J. Panelboards shall be furnished with hinged trim with door and door covers to provide easy access to the panelboard interior, without removing the panelboard cover.
- K. Panelboard bussing shall be aluminum and shall meet the requirements of the Owner.

2.08 DISTRIBUTION PANELBOARDS

- A. Power Distribution Panelboard – Furnish and install distribution panelboard as specified herein and where shown on the associated schedule and drawing.
- B. References - The panelboard and circuit breaker referenced herein are designed and manufactured according to the latest revision of the following specifications.
 - 1. NEMA PB 1 – Panelboards
 - 2. NEMA PB 1.1 – Instructions for Safe Installation, Operation and Maintenance of Panelboards Rated 600 Volts or Less
 - 3. NEMA AB 1 – Molded Case Circuit Breakers
 - 4. UL 50 – Enclosures for Electrical Equipment
 - 5. UL 67 – Panelboards
 - 6. UL 489 – Molded-Case Circuit Breakers and Circuit Breaker Enclosures
 - 7. Federal Specification W-P-115C – Type 1 Class 1
 - 8. Federal Specification W-C-375B/Gen – Circuit Breakers, Molded Case, Branch Circuit and Service
 - 9. Federal Specification W-C-865C – Fusible Switches
 - 10. NFPA 70 – National Electrical Code (NEC)
 - 11. ASTM – American Society of Testing Materials
 - 12. IBC – International Building Code – Seismic compliance requirements
 - 13. NFPA 5000 – NFPA Building Code – Seismic compliance requirements
 - 14. ASCE 7 – American Society of Civil Engineers, Minimum Design Loads for Buildings and Other Structures – Seismic compliance requirements
- C. Submittal and Record Documentation
 - 1. Approval documents shall include drawings. Drawings shall contain overall panelboard dimensions, interior mounting dimensions, and wiring gutter dimensions. The location of the main, branches, and solid neutral shall be clearly shown. In addition, the drawing shall illustrate one line diagrams with applicable voltage systems.
- D. Operations and Maintenance Manuals
 - 1. Manufacturer shall provide installation instructions and NEMA Standards Publication PB1.1 – Instructions for Safe Installation, Operation and Maintenance of Panelboards Rated 600 Volts or Less.
- E. Related Work

1. Section 16280-1.2 – Surge Protective Devices (formally Transient Voltage Surge Suppression)
- F. Manufacturers
1. Shall be Square D Company I-LINE – Class 2110 or equal as manufactured by General Electric or Cutter Hammer.
- G. Power Distribution Panelboards
1. I-LINE Circuit Breaker Distribution Panelboard
 - a. Interior
 1. Shall be Square D I-LINE type rated 600 VAC or 250 Vdc maximum. Continuous main current ratings as indicated on associated schedule and drawing not to exceed 1200 amperes maximum. Panelboard bus current ratings shall be determined by heat-rise tests conducted in accordance with UL 67.
 2. Provide UL Listed short circuit current ratings (SCCR) as indicated on the associated [schedule] [drawing] not to exceed the lowest interrupting capacity rating of any circuit breaker installed with a maximum of 200,000 RMS symmetrical amperes. Main lug and main breaker panelboards shall be suitable for use as Service Equipment when application requirements comply with UL 67 and NEC Articles 230.VI and VII.
 3. The panelboard interior shall have three flat bus bars stacked and aligned vertically with glass reinforced polyester insulators laminated between phases. The molded polyester insulators shall support and provide phase isolation to the entire length of bus.
 4. The bussing shall fully rated with sequentially phased branch distribution. Panelboard bussing rated 100 through 600 amperes shall be plated copper. Bussing rated 800 amperes and above shall be plated copper. Bus bar plating shall run the entire length of the bus bar. The entire interleaved assembly shall be contained between two (2) U-shaped steel channels, permanently secured to a galvanized steel-mounting pan by fasteners.
 5. Interior trim shall be of dead-front construction to shield user from all energized parts. Main lug interiors shall be field convertible for top or bottom incoming feed.
 6. A solidly bonded copper equipment ground bar shall be provided. An additional copper isolated/insulated ground bar shall also be provided.
 7. Solid neutral shall be equipped with a full capacity bonding strap for service entrance applications. Gutter-mounted neutral will not be acceptable.
 8. Nameplates shall contain system information and catalog number or factory order number. Interior wiring diagram, neutral wiring diagram, UL Listed label, and Short Circuit Current Rating shall be displayed on the interior or in a booklet format. Leveling provisions shall be provided for flush mounted applications.
 - b. Group mounted circuit breakers through 1200A
 1. Circuit breaker(s) shall be group mounted plug-on with mechanical restraint on a common pan or rail assembly.
 2. The interior shall have three flat bus bars stacked and aligned vertically with glass reinforced polyester insulators laminated between phases. The molded

- polyester insulators shall support and provide phase isolation to the entire length of the bus.
3. Circuit breakers equipped with line terminal jaws shall not require additional external mounting hardware. Circuit breakers shall be held in mounted position by a self-contained bracket secured to the mounting pan by fasteners. Circuit breakers of different frame sizes shall be capable of being mounted across from each other.
 4. Line-side circuit breaker connections are to be jaw type.
 5. All unused spaces provided, unless otherwise specified, shall be fully equipped for future devices, including all appropriate connectors and mounting hardware.
- c. Molded Case Circuit Breaker Characteristics – General
1. Circuit breakers shall be constructed using glass reinforced insulating material. Current carrying components shall be completely isolated from the handle and the accessory mounting area.
 2. Circuit breakers shall have an over center, trip free, toggle operating mechanism which will provide quick-make, quick-break contact action. The circuit breaker shall have common tripping of all poles.
 3. The circuit breaker handle shall reside in a tripped position between ON and OFF to provide local trip indication. Circuit breaker escutcheon shall be clearly marked ON and OFF in addition to providing International I/O markings.
 4. The maximum ampere rating and UL certification standard with applicable voltage systems and corresponding interrupting ratings shall be clearly marked on face of circuit breaker.
 5. Each circuit breaker shall be equipped with a push-to-trip button, located on the face of the circuit breaker to mechanically operate the circuit breaker tripping mechanism for maintenance and testing purposes.
 6. Circuit breakers shall be factory sealed with a hologram quality mark and shall have date code on face of circuit breaker.
 7. Circuit breakers shall not be Series Rated.
 8. Circuit breakers shall be equipped with UL Listed electrical accessories as noted on the associated schedule drawing or they may be field-installable.
 9. Circuit breaker handle accessories shall provide provisions for locking handle in ON and OFF position.
 10. All circuit breakers with permanent trip units shall be UL Listed for reverse connection without restrictive line and load markings and be suitable for mounting in any position.
 11. Circuit breakers shall be I-LINE – up to 1200 Amp maximum construction with factory installed mechanical lugs. All circuit breakers shall be UL Listed to accept field installable/removable [mechanical type] lugs (except type QB/QD/QG/QJ. All lugs shall be UL Listed to accept solid (not larger than #8 AWG) and/or stranded copper conductors only. Lugs shall be suitable for [60° C rated wire – on 125A circuit breakers and below], [75° C rated wire] or [90° C rated wire, sized according to the 75° C temperature rating in the National Electrical Code].
- d. Thermal-Magnetic Circuit Breakers
1. Shall be Square D type: PowerPact Q-, H- and J-frame (15-250A) [or approved equal].
 2. Circuit breakers shall have a permanent trip unit containing individual

- thermal and magnetic trip elements in each pole.
3. Thermal trip elements shall be factory preset and sealed. Circuit breakers shall be true RMS sensing and thermally responsive to protect circuit conductor in a 40° C ambient temperature.
 4. Circuit breaker frame sizes above 150 amperes shall have a single magnetic trip adjustment located on the front of the circuit breaker (except type QB/QD/QG/QJ).
 5. Standard two- and three-pole circuit breakers up to 250 amperes at 600 VAC shall be UL Listed as HACR type.
- e. Electronic Trip Circuit Breakers with STR Trip System
1. Shall be Square D type: PowerPact D-frame (60-600A) [or approved equal].
 2. The circuit breaker trip system shall be a microprocessor based true rms sensing design. Sensor ampere ratings shall be as indicated on the associated [schedule] [drawing].
 3. The integral trip system shall be independent of any external power source and shall contain no less than industrial grade electronic components.
 4. All trip units shall be removable to allow for field upgrades.
 5. The STR trip unit functions shall consist of adjustable long-time pickup and [adjustable or non-adjustable] delay, short-time pickup and [adjustable or non-adjustable]delay, [optional instantaneous pickup], [optional ground-fault pickup and delay].
 6. Adjustable rating plug shall allow for six long-time (Io) pickup settings from 0.5 to 1 times the sensor plug (In) and fine adjustment (Ir) with eight settings ranging from 0.8 to 1 times Io. [Adjustable long-time delay shall be available in bands from 0.5 to 8 seconds at six times Ir]
 7. Short-time pickup shall allow for seven settings.
 8. From 2 to 9 times Ir. Short time delay shall be fixed in trip units STR23SP and SR23SP.
 9. From 1.5 to 7 times Ir. Short-time delay shall be in eight bands from 0 to 0.3 12t ON and 0 to 0.3 12t OFF in trip units STR53UP.
 10. [Instantaneous settings on the trip units with LSI protection shall be available in seven bands from 1.5 to 9 times In]
 11. [Optional ground-fault settings shall be available to provide residual type ground fault protection. Ground fault pickup shall be in 8 settings from 0.2 to 1 times In. The adjustable delays shall be in 4 settings 0.1 to 0.4 12t ON and 0.1 to 0.4 12t OFF.
 12. All trip units shall have the capability for the adjustments to be set and read locally by a rotating switch.
 13. Trip unit shall provide local trip indications.
 14. An ammeter (a digital display) shall be provided to indicate the current of the phase with the greatest load. By pressing a scroll button, it shall also be possible to display successively the readings of the 11, 12, 13, and I Neutral. LEDs shall indicate the phase for which the current is displayed.
- f. Surge Protective Device
See: SECTION 16280-1.2 (26 43 00.12) Integrated Surge Protective Device (SPDs) for Panelboards.
- g. Enclosures
1. Type 1 Boxes
 - a) Boxes shall be hot zinc dipped galvanized steel constructed in accordance with UL 50 requirements. Unpainted galvanized steel is

- not acceptable.
- b) Boxes shall have removable blank end walls and interior installation.
- 2. Type 1 Trim Fronts
 - a) Trim front steel shall meet strength and rigidity requirements per UL 50 standards. Shall have an ANSI 49 medium gray enamel electrodeposited over cleaned phosphatized steel.
 - 3. Trim front shall be hinged 1-piece with door available in [surface] mount. Trim front door shall have rounded corners and edges free of burrs. A clear plastic directory cardholder shall be mounted on the inside of the door.
 - 4. Locks shall be cylindrical tumbler type with larger enclosures requiring sliding vault locks with 3-point latching. All lock assemblies shall be keyed alike. One (1) key shall be provided with each lock.
- h. Type 3R
 - 1. Enclosures shall be constructed in accordance with UL 50 requirements. Enclosures shall be painted with ANSI 49 gray enamel electrodeposited over cleaned phosphatized steel.
 - 2. All doors shall be gasketed and be equipped with a tumbler type vault lock and two (2) additional quarter turn fasteners. A clear plastic directory cardholder shall be mounted on the inside of the door. All lock assemblies shall be keyed alike. One (1) key shall be provided with each lock.

2.09 NAMEPLATES

- A. Nameplates consisting of black mica with white center, lettering to be 1/4" high engraved through to white layer and properly fastened with brass screws shall be provided for the following equipment:
 - 1. Switchgear.
 - 2. Disconnect switches.
 - 3. VFD's.
 - 4. Panelboards.
- B. Junction boxes.
- C. Electrical Contractor shall note branch circuit number terminated at each disconnect switch servicing mechanical system terminal box.

2.10 DISCONNECT SWITCH

- A. Furnish and install safety switches as required by plans and specifications. All safety switches shall be NEMA Heavy Duty Type HD and Underwriters' Laboratories listed. Square D Class 3110 or approved equal as manufactured by Siemens or General Electric.
- B. All switches shall have switch blades which are fully visible in the OFF position with the door open. All current-carrying parts shall be plated through electrolytic processes to resist corrosion and promote cool operation.
- C. Switches shall be quick-make and quick-break such that, during normal operation of the switch, the operation of the contacts shall be not capable of being restrained by the operating handle after the closing or opening action of the contacts has started. The handle and mechanism shall be an integral part of the box, not the cover, with positive padlocking provisions in the OFF

position.

- D. Switches shall be furnished in NEMA 1 general purpose enclosures unless NEMA 3R (raintight) is indicated on the plans. Enclosures shall be of code gauge (UL 98) sheet steel (NEMA 1) or code gauge (UL 98) galvanized steel (NEMA 3R) with a rust-inhibiting phosphate treatment and gray baked enamel finish.
- E. Switches shall be horsepower rated for 600 volts ac.

2.11 SLEEVES, INSERTS, AND SUPPORTS

- A. The Electrical Subcontractor shall lay-out and install his work in advance of the pouring of concrete floors.
- B. Furnish and install all inserts, conduit hangers, anchors, and steel supports necessary for the support and installation of all electrical equipment.
- C. Where openings are required in walls and floors for the passing of raceways the Electrical Subcontractor shall furnish the General Contractor with the necessary information regarding dimensions and locations so that he may install suitable concrete stops to provide these openings. Such openings shall be by the General Contractor in such a manner so as not to interfere with the fireproof integrity of the building.
- D. This Subcontractor will be held responsible for the location of and maintaining in proper position, sleeves, inserts, and anchor bolts supplied and/or set in place by him. In the event that failure to do such required cutting and patching of finished work, such work shall be done at this Subcontractor's expense by the General Contractor.

2.12 MANUAL TRANSFER SWITCH

- A. The Electrical Contractor shall furnish and install a manual transfer switch as indicated on the Drawings. The manual transfer switch shall be as manufactured by Square "D" or approved equal.
- B. Switch Interior
 - 1. All switches shall have switch blades which are visible when the switch is OFF and the cover is open.
 - 2. Lugs shall be front removable and UL Listed for aluminum or copper.
 - 3. All current carrying parts shall be plated to resist corrosion.
- C. Switch Mechanism
 - 1. Switch operating mechanism shall be quick-make, quick-break, slow-make, slow-break.
 - 2. Provisions for padlocking the switch in the OFF position with at least three padlocks shall be provided.
- D. Switch Enclosures
 - 1. Switch covers shall be top hinged, attached with removable screws and securable in the open position Type 3R.
 - 2. The switch enclosure shall be finished with gray baked enamel paint which is electro deposited on cleaned, phosphate pre-treated galvanized steel Type 3R.
 - 3. The enclosure shall be supplied with a metal nameplate which includes ON-OFF-ON markings.
 - 4. All switches shall be provided with tangential knockouts to facilitate ease of conduit entry.

E. Switch Ratings

1. The UL listed short circuit current rating of the double throw switches shall be: 100,000 rms symmetrical amperes when protected by Class R fuses, 240 volt, 2-pole and 3-pole switches employing appropriate fuse rejection schemes.

PART 3 - EXECUTION

3.01 DRAWINGS

- A. The drawings are generally diagrammatic and are intended to convey the scope of work and indicate general arrangements of equipment, ducts, conduits and fixtures. The locations of all items shown on the drawings or called for in the Specifications that are not definitely fixed by dimensions are approximate only. The exact location necessary to secure the best conditions and results must be determined at the project and shall have the approval of the Architect before being installed. This Subcontractor shall follow drawings in laying out work and checking drawings of other trades to verify spaces in laying out work to be installed.
- B. Maintain maximum headroom and space conditions are all points. Where headroom or space conditions appear inadequate, Architect shall be notified before proceeding with the installation. If directed by the Architect, this Subcontractor shall, without extra charge, make reasonable modifications in the layout as needed to prevent conflict with work of other trades or for proper execution of the work. The Architect shall be the sole judge of what a "reasonable modification" in the layout is.

3.02 WORKMANSHIP

- A. The entire work provided in this Specification shall be constructed and finished in every respect in a workmanlike and substantial manner. It is not intended that the drawings shall show every pipe, fitting and appliance, but Subcontractor shall furnish and install all such parts as may be necessary to complete the systems in accordance with the best trade practice and satisfaction of the Architect.

3.03 INSTALLATION OF WIRING AND CONDUIT

- A. In general, all conduits shall be run concealed unless otherwise indicated to be run exposed.
- B. Exposed conduits shall be run parallel to, or at right angles to, the walls of the building, and all bends shall be made with standard conduit ells or conduits bent to, not less than, the same radius. Horizontal runs of exposed conduits shall be close to ceiling beams, passing over water or other piping where possible and shall be supported by pipe straps or by other approved means, not more than 5' apart. Installation of exposed conduits in finished areas of the building shall be checked with the Architect for layout before installation to conform to the pattern of the structural members, and when completed, is to present the most unobtrusive appearance possible. No exposed conduits will be permitted on walls or partitions in public areas.
- C. In no place shall a conduit be run within 3" of hot water pipes, or appliances, except where crossing is unavoidable and, in that case, the conduit shall be kept at least 1" from covering or pipe crossed.
- D. Conduits shall be supported on approved type if galvanized wall brackets, ceiling trapeze, strap hangers or pipe straps, secured by means of toggle bolts on hollow masonry units or expansion bolts in concrete or brick, matching screws on metal surfaces and wood screws on wood construction. No nails shall be used as a means of fastening boxes or conduits.

- E. In general, no splices or joints will be permitted in either feeder or branches except at outlets or accessible junction boxes.
- F. All splices in wire #8 AWG and smaller shall be standard pigtail, made mechanically tight, soldered and insulated with proper thickness of insulating tape. Wire splicing nuts as manufactured by Minnesota Mining Company (Scotch Lock) or Ideal wire nuts may be used, subject to the local wire inspector.
- G. Wire #6 and larger shall be connected to panels and apparatus by means of approved lugs or connectors. Connectors shall be solderless type, sufficiently large to enclosure all strands of the conductors and securely fastened.

3.04 CUTTING, PATCHING AND DRILLING

- A. It shall be the duty of the General Contractor to provide all cutting, patching, and drilling necessary for the electrical installation.

3.05 GROUNDING

- A. This Subcontractor shall furnish all fittings, clamps, conduits and wire of proper size to make ground connections between all apparatus and conduit and the water piping as required by the latest edition of the National Electrical Code and as indicated on the Drawings. Any ground wires shall be run in conduit of size required by the National Electrical Code.

3.06 QUIET OPERATION

- A. All equipment and material furnished by this Subcontractor shall operate under all conditions of load without objectionable noises or vibrations, which, in the opinion of the Architect, is objectionable. Where sound or vibrations conditions arise which are considered objectionable by the Architect, this Subcontractor shall eliminate same in a manner approved by the Architect.

3.07 TESTS

- A. Furnish all labor, material, instruments, supplies, and services and bear all costs for the accomplishment of tests herein specified. Correct all defects appearing under test, and repeat the tests until no defects are disclosed. Leave the equipment clean and ready for use.

3.08 FINAL INSPECTION AND TEST

- A. Prior to test, feeders and branches shall be continuous from service contact point to each outlet; all panels, feeders and devices connected and fuse in place. Test system free from short circuits and grounds with insulation resistances not less than outlined in the National Electrical Code. Provide testing equipment necessary and conduct test in presence of the Owner's authorized representative.

3.09 GUARANTEE

- A. All materials, items of equipment and workmanship furnished under this Section shall carry the standard warranty against all defects in materials and workmanship for a period of not less than one (1) year from the date of final acceptance of the work.

3.10 SLEEVES AND OPENINGS

- A. Sleeves and openings for piping through walls, floors and other parts of the structure shall be provided at all points shown on the Contract Drawings and where indicated by the Department. The conduit shall go through the sleeve consisting of the next size conduit that will provide clearance. Sleeve ends shall be flush with surfaces.

3.11 WIRING METHODS

- A. Rigid steel conduit shall be used for all refrigeration equipment and pump wiring.

3.12 SUPERINTENDENCE OF WORK

- A. The Electrical Subcontractor shall give his personnel superintendence to the work and shall retain at the job site during the period of construction, a competent foreman, satisfactory to the Department, who shall be in full charge of the work under this Section.

3.13 PROTECTION

- A. The Electrical Subcontractor shall be responsible for his work and equipment until finally inspected, tested and accepted; careful storage of materials and equipment which are not immediately installed after delivery to site; and closure of open ends of work with temporary covers or plugs during construction to prevent entry of obstructing material.

3.14 SPECIAL COORDINATION INSTRUCTIONS:

- A. Coordination with the work of other trades is referred to within various parts of this Section of the Specifications. The following special instructions shall also be carefully noted:
 1. This Subcontractor shall obtain from the Refrigeration Contractor copies of all shop drawing prints showing the piping installation as it will be put in place on the project. These drawings shall be thoroughly checked by this Subcontractor, and the routing of all conduits and installation of all outlets and electrical equipment shall be coordinated with the piping so as to prevent any installation conflict. Such coordination shall be done prior to roughing-in conduits, outlets and electrical equipment.
 2. If any discrepancy is found to exist between the electrical plans and any other drawings associated with the project, notify the Department at once and have location verified before work is installed. Any reasonable change in location of equipment prior to installation shall not involve additional expense to the Owner. The term "reasonable" shall be interpreted at moving outlets or equipment locations a maximum of ten (10) feet in any direction from the location indicated on the Drawings.
 3. All feeder, branch circuit or auxiliary system wiring passing through pull boxes and/or being made up in panelboards shall be properly grouped, bound and tied together in a neat and orderly manner, in keeping with the highest standards of the trade, with plastic cable ties. Loose ends of the cable ties shall be properly trimmed after making up same. Cable ties shall be TY-Raps as manufactured by Thomas & Betts, or Holub Industries, Inc., Quick-Wrap, or Burndy Unirap, or equal.
 4. Branch circuits and auxiliary system wiring shall be peeled out of the wiring gutters of the terminal cabinets and panels at 90 degrees to circuit breakers and terminal lugs for connecting to same.
 5. At all points where steel support channels are cut and the unprotected steel is epoxed, two (2) coats of any approved rust preventative paint shall be applied to the bare surfaces, after proper cleaning. This requirement shall also apply to exposed job-cut threads of rigid steel conduit.

6. Color and type of rust preventative paint shall be as directed by the Department. In general, the paint for metals which are galvanized shall be aluminum paint and others will be of a zinc chromate type, or as otherwise approved.
7. All miscellaneous hardware and support accessories, including support rods, nuts, bolts, screws, and other such items, shall be of a galvanized or cadmium plated finish, or of other approved rust-inhibiting coatings. Care should be taken that fixtures shall not be installed on both sides of existing or new building expansion joints.
8. The Electrical Contractor shall provide all materials, equipment and workmanship to provide for adequate protection of all electrical equipment during the course of construction of the project. This shall also include protection from moisture and all foreign matter. The Subcontractor shall also be responsible for damage which he causes to be done to the work of other trades and shall remedy any such injury at his own expense.
9. Specific reference is made to Article 380-8 of the National Electrical Code, relating to accessibility and mounting heights of circuit breakers. It shall be herein understood that this article shall also apply to the mounting heights of circuit breakers in panelboards. Circuit breakers in panelboards shall be located so that they may be operated from a readily accessible place and shall be so installed that the center of the grip of the operating handle of the switch or circuit breaker, when in its highest position, will not be more than 6-1/2 (six and one-half) feet above the finished floor or working platform. It shall also be herein understood that this requirement shall take precedence over any contradictory notes, dimensions or details which may be indicated on the Contract Drawings. All panelboards shall be mounted at a height to conform to this requirement.

3.15 SECONDARY ELECTRICAL SERVICE:

- A. The existing building utilization voltage is 277/480 volts, 3-phase, 4-wire, originating at building pad mounted transformer.
- B. Eversource or National Grid shall will furnish and install meters, current transformers, and test switches for installation by this Contractor.
- C. The Contractor shall make final connection to the pad mounted transformer.
- D. The electrical contractor shall carry an amount of Forty Thousand Dollars (\$40,000.00) for Electric Company backcharges for all sites.

3.16 AS BUILT DRAWINGS

- A. Operating and instruction manuals shall be submitted prior to testing of the system, four (4) complete sets of operating and instruction manuals shall be delivered to the Owner upon completion.
- B. A complete set of reproducible Mylar as-builts, showing installed wiring and color coding and wire tag notations, exact locations of all installed equipment, specific interconnections between all equipment and internal wiring of the equipment shall be delivered to the Owner upon completion of the system.
- C. Complete, simple comprehensive, step-by-step, testing instructions giving recommended and required testing frequency of all equipment, methods for testing each individual piece of equipment, and a complete trouble shooting manual explaining what might be wrong if a certain malfunction occurs and explaining how to tests the primary internal part of each piece of equipment, shall be delivered to the Owner upon completion of the system.

- D. Maintenance instructions shall be complete, easy to read, understandable, and shall provide the following information:
1. Instruction on replacing any components of the system, including internal parts.
 2. Instructions on periodic cleaning and adjustment of equipment with a schedule of these functions.
 3. A complete list of all equipment and components with information as to the address and phone number of both the manufacturer and local supplier of each item.

END OF SECTION

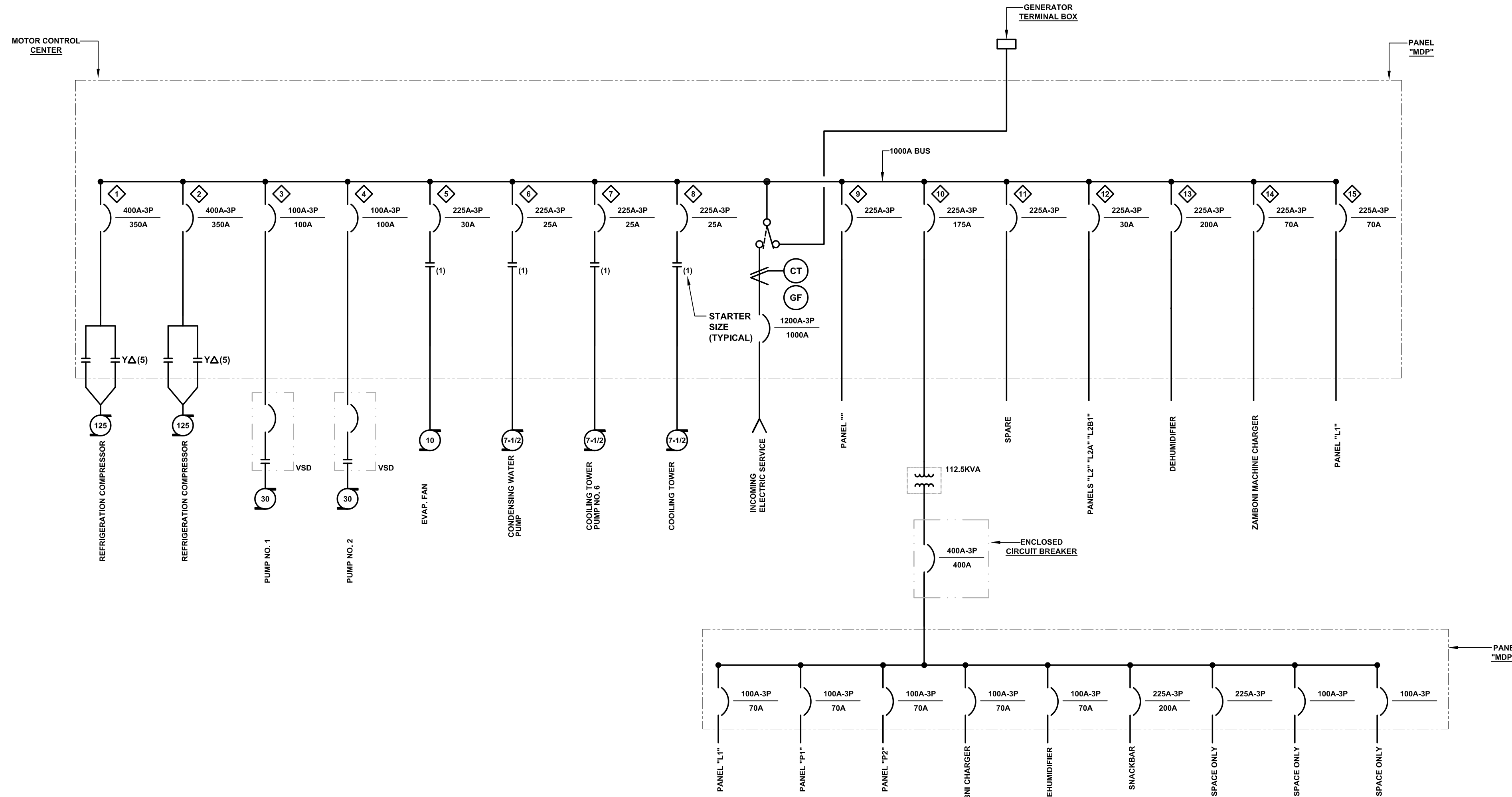

POWER ONE LINE DIAGRAM
NOT TO SCALE

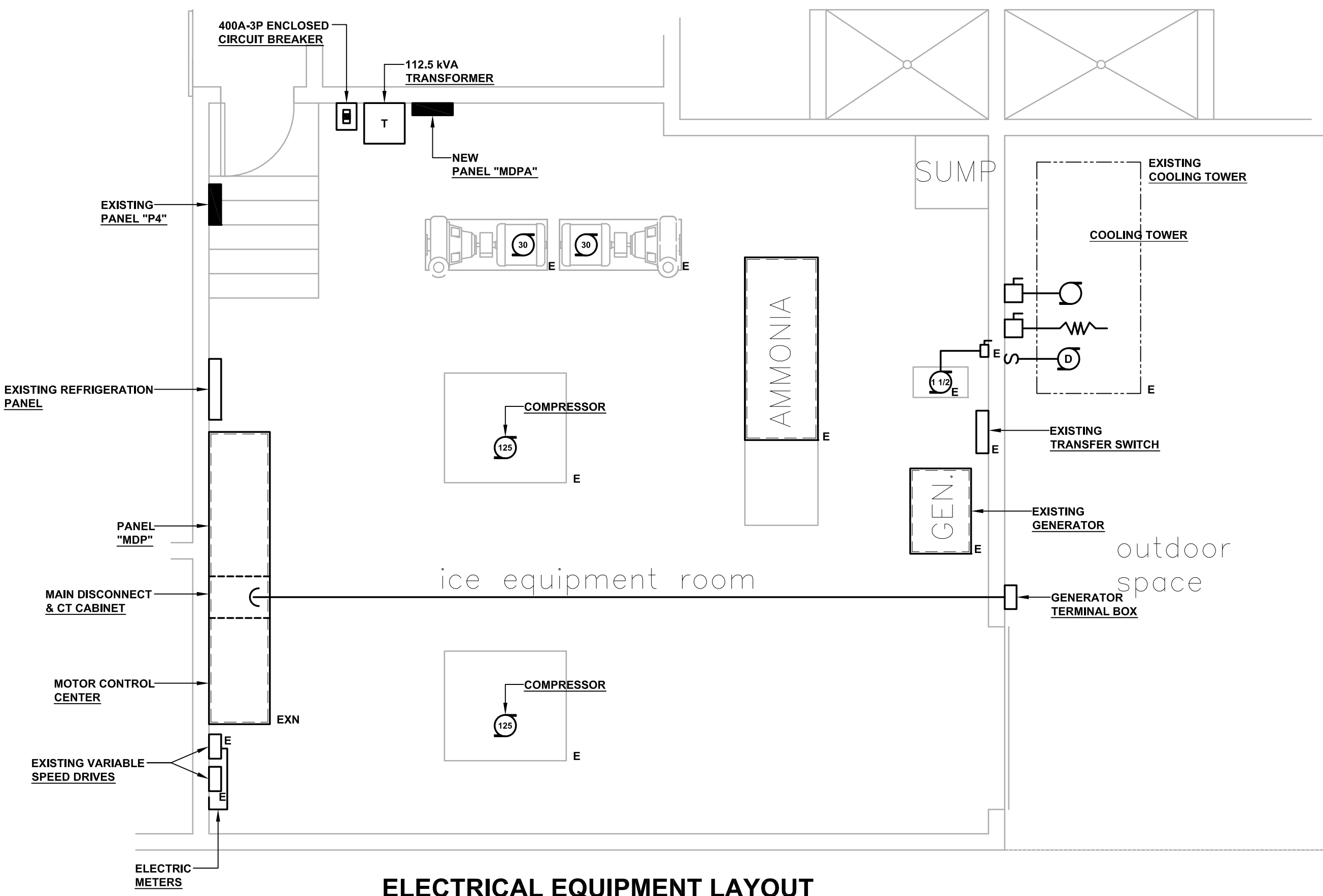

ELECTRICAL EQUIPMENT LAYOUT
SCALE: 1/4" = 1'-0"

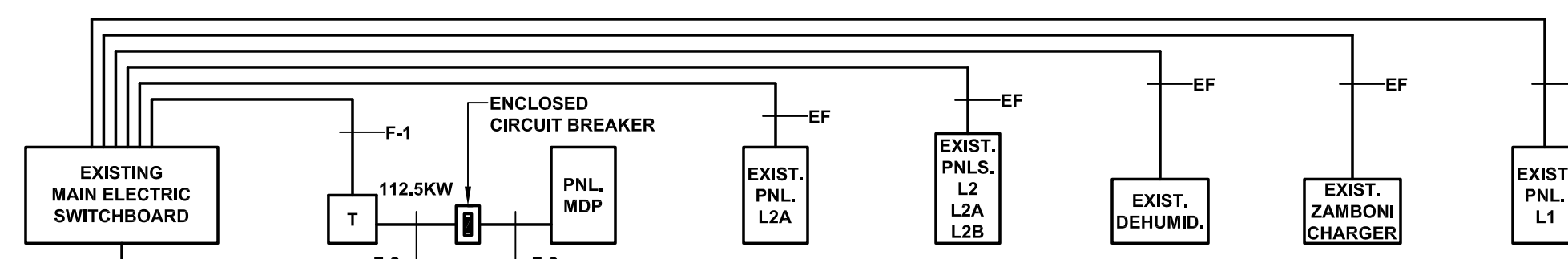

POWER RISER DIAGRAM
NOT TO SCALE

FEEDER SCHEDULE					
DESIGNATION	SIZE	GND	CONDUIT SIZE	QUANTITY	BREAKER SIZE AMPS POLE
F-1	3#210	#6	2"	1	175 3
F-2	4#500kcmil	#3	3"	1	400 3

DISCONNECT SWITCH SCHEDULE			
DESIGNATION	SWITCH AMPERE RATING	DESIGNATION	SWITCH AMPERE RATING
A	30A	J	1200A
B	60A	K	1600A
C	100A	L	2000A
D	200A	M	2500A
E	400A	N	3000A
F	600A	P	4000A
G	800A		
H	1000A		

- NOTES:**
1. THE ELECTRICAL CONTRACTOR SHALL DISCONNECT EXISTING SERVICE ENTRANCE CONDUCTORS. ALL MOTOR BRANCH CIRCUIT WIRING AND ASSOCIATED REFRIGERATION CONTROL CONDUCTORS SO THE ELECTRICAL SWITCHGEAR CAN BE REMOVED.
 2. THE ELECTRICAL CONTRACTOR SHALL RECONNECT EXISTING SERVICE ENTRANCE CONDUCTORS, ALL MOTOR BRANCH CIRCUIT WIRING AND ASSOCIATED REFRIGERATION CONTROL CONDUCTORS TO THE NEW ELECTRICAL DISTRIBUTION EQUIPMENT. THE ELECTRICAL CONTRACTOR SHALL EXTEND THE CONDUCTORS AS NECESSARY TO MAKE PROPER TERMINATION.
 3. THE FINAL LOCATION OF THE NEW ELECTRICAL EQUIPMENT SHALL BE VERIFIED BY THE ELECTRICAL CONTRACTOR AND ENGINEER IN THE FIELD.

LEGEND

- HOMERUN. ARROWS DENOTES THE NUMBER OF CIRCUITS AND SLASH MARKS DENOTE THE NUMBER OF #12 CONDUCTORS IN RACEWAY OR CABLE ASSEMBLY.
- DUPLEX RECEPTACLE (125 VOLT-103W RECEPTACLE. MOUNTED 18" A-F.F.
- GROUND FAULT RECEPTACLE MOUNTED 4'-0" A.F.F.
- MAGNETIC STARTER (NUMERAL DENOTES SIZE).
- VARIABLE SPEED DRIVE FURNISHED BY REFRIGERATION CONTRACTOR INSTALLED AND WIRED BY THE ELECTRICAL CONTRACTOR.
- MOTOR (NUMERAL DENOTES HORSEPOWER).
- PUMP TEXT DENOTES PUMP AND ASSOCIATED PUMP DESIGNATOR.
- COOLING TOWER FAN ELECTRIC HEATER.
- COOLING TOWER DAMPER.
- DIRECT ELECTRICAL CONNECTION. ELECTRICAL CONTRACTOR TO PERMANENTLY CONNECT EQUIPMENT READY FOR OPERATION.
- POWER DISTRIBUTION PANELBOARD (SURFACE MOUNTED 6'-6" TO TOP).
- LIGHTING PANELBOARD (SURFACE MOUNTED). MOUNTED 6'-6" TO TOP.
- TRANSFORMER.
- SUBSCRIPT "E" DENOTES EXISTING EQUIPMENT TO REMAIN BUT SHALL BE REWIRED WHERE INDICATED ON THE DRAWING.
- SUBSCRIPT "EX" DENOTES EXISTING FEEDER TO REMAIN.
- DENOTES EXISTING FEEDER TO REMAIN.
- DENOTES FEEDER DESIGNATOR.
- DENOTES WYE/Delta STARTER. NUMERAL DENOTES STARTER SIZE.
- EXISTING VARIABLE SPEED DRIVE.
- TRANSFORMER.
- EXISTING RINK LIGHTING FIXTURE. NUMERAL DENOTES CIRCUIT NUMBER.
- DISCONNECT SWITCH. ALPHANUMERIC CHARACTERS DENOTE SWITCH DESIGNATION, POLES, AMPERE RATING OF FUSE. "W" DENOTES WEATHERPROOF SWITCH. (SEE DISCONNECT SWITCH SCHEDULE ON THIS SHEET).

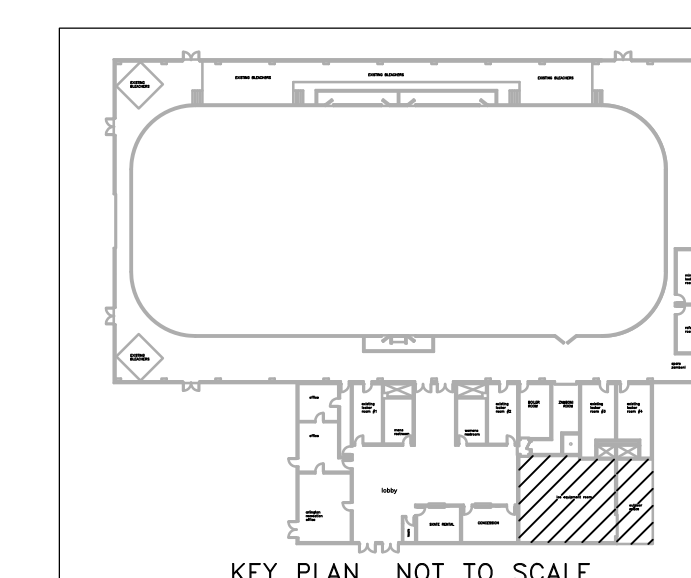

VGNA
VERNE G. NORMAN ASSOCIATES
210 Winter Street
Arlington, MA 02188
Tel: 781-335-4040
Fax: 781-335-5737

project: RINK SWITCHBOARD
REPLACEMENT & ELECTRICAL
MODIFICATIONS
ED BURNS RINK
422 SUMMER STREET
ARLINGTON, MA. 02474

drawing title: **DIAGRAMS, LEGEND,
SCHEDULES & ELECTRICAL
EQUIPMENT LAYOUT**
scale: AS SHOWN date: March 15, 2016
drawn: [Signature]

dwg no: 2

From: "MA Prevailing Wage" <prevailingwages@state.ma.us>
To: dlanzillotti@town.arlington.ma.us
Date: 04/20/2016 04:09 PM
Subject: Prevailing wage schedule for Wage Request number :20160420-052

To view and print Weekly Payroll & Statement of Compliance Forms, click on www.mass.gov/dols/pw.

PLEASE NOTE: The attached Prevailing Wage Schedule is valid for 90 days. An Awarding Authority should re-request an up to date Prevailing Wage Schedule if it has NOT opened bids or selected a contractor within 90 days of the issuance date of the attached prevailing wage schedule.

*For MULTI-YEAR projects bid on or after 8/8/08, Awarding Authorities must request an Annual Update to this Prevailing Wage Schedule each year for the duration of the project, no later than two weeks before the anniversary date of the execution of the general contract. Annual updates are not required for projects that last LESS THAN ONE YEAR.

*For CM AT RISK projects (bid pursuant to GL c.149A), Awarding Authorities must request a Prevailing Wage Schedule NOT sooner than 90-days before the earlier of: (a) the execution date of the GMP Amendment, or (b) the bid for the first construction scope of work.

*For MULTI-YEAR CM AT RISK projects, Awarding Authorities must request an Annual Update to this Prevailing Wage Schedule each year for the duration of the project, no later than two weeks before the anniversary date, which is the earlier of: (a) the execution date of the GMP Amendment, or (b) the execution date of the first amendment to procure construction scopes of work.

Apprentice wages (expressed as dollar figures) and the required benefits are listed on the Prevailing Wage Schedule. For further details, please see opinion letter PW-2010-03-03.16.10 (dated March 18, 2010) at www.mass.gov/dols/pw.

Request Prevailing Wage Rates online at: www.mass.gov/dols/pw.

THIS IS A SYSTEM-GENERATED EMAIL. PLEASE DO NOT REPLY TO THIS EMAIL.
TO CONTACT DLS REGARDING PREVAILING WAGE MATTERS, CALL 617-626-6953.

APPROVAL/DENIAL COMMENTS

This e-mail message, including any attachments, is for the sole use of the intended recipient(s) and may contain confidential and privileged information. Any unauthorized review, use, disclosure, or distribution is strictly prohibited and may be the subject of legal action. If you are not the intended recipient, please contact the sender by reply

e-mail and destroy all copies of the original message. Thank you.

Attachments:

File: [20160420-052.pdf](#) Size: 162k Content Type: application/pdf

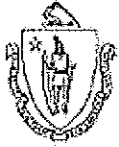

**THE COMMONWEALTH OF MASSACHUSETTS
EXECUTIVE OFFICE OF LABOR AND WORKFORCE DEVELOPMENT
DEPARTMENT OF LABOR STANDARDS**

Prevailing Wage Rates

As determined by the Director under the provisions of the
Massachusetts General Laws, Chapter 149, Sections 26 to 27H

RONALD L. WALKER, II
Secretary
WILLIAM D. MCKINNEY
Director

CHARLES D. BAKER
Governor

KARYN E. POLITO
Lt. Governor

Awarding Authority: Town of Arlington
Contract Number: 16-18 **City/Town:** ARLINGTON
Description of Work: Provide all labor, materials, equipment and supervision necessary for Electrical Upgrades at the Ed Burns Arena Ice Skating Rink as per specifications
Job Location: 422 Summer Street

Information about Prevailing Wage Schedules for Awarding Authorities and Contractors

- This wage schedule applies only to the specific project referenced at the top of this page and uniquely identified by the "Wage Request Number" on all pages of this schedule.
- An Awarding Authority must request an updated wage schedule from the Department of Labor Standards ("DLS") if it has not opened bids or selected a contractor within 90 days of the date of issuance of the wage schedule. For CM AT RISK projects (bid pursuant to G.L. c.149A), the earlier of: (a) the execution date of the GMP Amendment, or (b) the bid for the first construction scope of work must be within 90-days of the wage schedule issuance date.
- The wage schedule shall be incorporated in any advertisement or call for bids for the project as required by M.G.L. c. 149, § 27. The wage schedule shall be made a part of the contract awarded for the project. The wage schedule must be posted in a conspicuous place at the work site for the life of the project in accordance with M.G.L. c. 149 § 27. The wages listed on the wage schedule must be paid to employees performing construction work on the project whether they are employed by the prime contractor, a filed sub-bidder, or any sub-contractor.
- All apprentices working on the project are required to be registered with the Massachusetts Department of Labor Standards, Division of Apprentice Standards (DLS/DAS). Apprentice must keep his/her apprentice identification card on his/her person during all work hours on the project. An apprentice registered with DAS may be paid the lower apprentice wage rate at the applicable step as provided on the prevailing wage schedule. **Any apprentice not registered with DLS/DAS regardless of whether or not they are registered with any other federal, state, local, or private agency must be paid the journeyworker's rate for the trade.**
- The wage rates will remain in effect for the duration of the project, except in the case of multi-year public construction projects. For construction projects lasting longer than one year, awarding authorities must request an updated wage schedule. Awarding authorities are required to request these updates no later than two weeks before the anniversary of the date the contract was executed by the awarding authority and the general contractor. For multi-year CM AT RISK projects, awarding authority must request an annual update no later than two weeks before the anniversary date, determined as the earlier of: (a) the execution date of the GMP Amendment, or (b) the execution date of the first amendment to permit procurement of construction services. Contractors are required to obtain the wage schedules from awarding authorities, and to pay no less than these rates to covered workers. The annual update requirement is not applicable to 27F "rental of equipment" contracts.
- Every contractor or subcontractor which performs construction work on the project is required to submit weekly payroll reports and a Statement of Compliance directly to the awarding authority by mail or email and keep them on file for three years. Each weekly payroll report must contain: the employee's name, address, occupational classification, hours worked, and wages paid. Do not submit weekly payroll reports to DLS. A sample of a payroll reporting form may be obtained at <http://www.mass.gov/dols/pw>.
- Contractors with questions about the wage rates or classifications included on the wage schedule have an affirmative obligation to inquire with DLS at (617) 626-6953.
- Employees not receiving the prevailing wage rate set forth on the wage schedule may report the violation to the Fair Labor Division of the office of the Attorney General at (617) 727-3465.
- Failure of a contractor or subcontractor to pay the prevailing wage rates listed on the wage schedule to all employees who perform construction work on the project is a violation of the law and subjects the contractor or subcontractor to civil and

Classification	Effective Date	Base Wage	Health	Pension	Supplemental Unemployment	Total Rate
Construction						
(2 AXLE) DRIVER - EQUIPMENT <i>TEAMSTERS JOINT COUNCIL NO. 10 ZONE A</i>	12/01/2015	\$32.75	\$10.41	\$10.08	\$0.00	\$53.24
	06/01/2016	\$33.25	\$10.41	\$10.08	\$0.00	\$53.74
	08/01/2016	\$33.25	\$10.91	\$10.08	\$0.00	\$54.24
	12/01/2016	\$33.25	\$10.91	\$10.89	\$0.00	\$55.05
(3 AXLE) DRIVER - EQUIPMENT <i>TEAMSTERS JOINT COUNCIL NO. 10 ZONE A</i>	12/01/2015	\$32.82	\$10.41	\$10.08	\$0.00	\$53.31
	06/01/2016	\$33.32	\$10.41	\$10.08	\$0.00	\$53.81
	08/01/2016	\$33.32	\$10.91	\$10.08	\$0.00	\$54.31
	12/01/2016	\$33.32	\$10.91	\$10.89	\$0.00	\$55.12
(4 & 5 AXLE) DRIVER - EQUIPMENT <i>TEAMSTERS JOINT COUNCIL NO. 10 ZONE A</i>	12/01/2015	\$32.94	\$10.41	\$10.08	\$0.00	\$53.43
	06/01/2016	\$33.44	\$10.41	\$10.08	\$0.00	\$53.93
	08/01/2016	\$33.44	\$10.91	\$10.08	\$0.00	\$54.43
	12/01/2016	\$33.44	\$10.91	\$10.89	\$0.00	\$55.24
ADS/SUBMERSIBLE PILOT <i>PILE DRIVER LOCAL 56 (ZONE 1)</i>	08/01/2015	\$88.29	\$9.80	\$19.23	\$0.00	\$117.32
For apprentice rates see "Apprentice- PILE DRIVER"						
AIR TRACK OPERATOR <i>LABORERS - ZONE 1</i>	12/01/2015	\$36.10	\$7.45	\$13.55	\$0.00	\$57.10
	06/01/2016	\$36.85	\$7.45	\$13.55	\$0.00	\$57.85
	12/01/2016	\$37.85	\$7.45	\$13.55	\$0.00	\$58.85
For apprentice rates see "Apprentice- LABORER"						
ASBESTOS REMOVER - PIPE / MECH. EQUIPT. <i>HEAT & FROST INSULATORS LOCAL 6 (BOSTON)</i>	12/01/2015	\$34.38	\$10.40	\$5.95	\$0.00	\$50.73
ASPHALT RAKER <i>LABORERS - ZONE 1</i>	12/01/2015	\$35.60	\$7.45	\$13.55	\$0.00	\$56.60
	06/01/2016	\$36.35	\$7.45	\$13.55	\$0.00	\$57.35
	12/01/2016	\$37.35	\$7.45	\$13.55	\$0.00	\$58.35
For apprentice rates see "Apprentice- LABORER"						
ASPHALT/CONCRETE/CRUSHER PLANT-ON SITE <i>OPERATING ENGINEERS LOCAL 4</i>	12/01/2015	\$43.73	\$10.00	\$14.90	\$0.00	\$68.63
	06/01/2016	\$44.48	\$10.00	\$14.90	\$0.00	\$69.38
	12/01/2016	\$45.73	\$10.00	\$14.90	\$0.00	\$70.63
	06/01/2017	\$46.73	\$10.00	\$14.90	\$0.00	\$71.63
	12/01/2017	\$47.73	\$10.00	\$14.90	\$0.00	\$72.63
For apprentice rates see "Apprentice- OPERATING ENGINEERS"						
BACKHOE/FRONT-END LOADER <i>OPERATING ENGINEERS LOCAL 4</i>	12/01/2015	\$43.73	\$10.00	\$14.90	\$0.00	\$68.63
	06/01/2016	\$44.48	\$10.00	\$14.90	\$0.00	\$69.38
	12/01/2016	\$45.73	\$10.00	\$14.90	\$0.00	\$70.63
	06/01/2017	\$46.73	\$10.00	\$14.90	\$0.00	\$71.63
	12/01/2017	\$47.73	\$10.00	\$14.90	\$0.00	\$72.63
For apprentice rates see "Apprentice- OPERATING ENGINEERS"						
BARCO-TYPE JUMPING TAMPER <i>LABORERS - ZONE 1</i>	12/01/2015	\$35.60	\$7.45	\$13.55	\$0.00	\$56.60
	06/01/2016	\$36.35	\$7.45	\$13.55	\$0.00	\$57.35
	12/01/2016	\$37.35	\$7.45	\$13.55	\$0.00	\$58.35
For apprentice rates see "Apprentice- LABORER"						
BLOCK PAVER, RAMMER / CURB SETTER <i>LABORERS - ZONE 1</i>	12/01/2015	\$36.10	\$7.45	\$13.55	\$0.00	\$57.10
	06/01/2016	\$36.85	\$7.45	\$13.55	\$0.00	\$57.85
	12/01/2016	\$37.85	\$7.45	\$13.55	\$0.00	\$58.85
For apprentice rates see "Apprentice- LABORER"						

Classification	Effective Date	Base Wage	Health	Pension	Supplemental Unemployment	Total Rate
BOILER MAKER	01/01/2016	\$41.62	\$6.97	\$16.21	\$0.00	\$64.80
<i>BOILERMAKERS LOCAL 29</i>	01/01/2017	\$42.92	\$6.97	\$16.21	\$0.00	\$66.10

Apprentice - BOILERMAKER - Local 29

Effective Date - 01/01/2016

Step	percent	Apprentice Base Wage	Health	Pension	Supplemental Unemployment	Total Rate
1	65	\$27.05	\$6.97	\$10.54	\$0.00	\$44.56
2	65	\$27.05	\$6.97	\$10.54	\$0.00	\$44.56
3	70	\$29.13	\$6.97	\$11.35	\$0.00	\$47.45
4	75	\$31.22	\$6.97	\$12.16	\$0.00	\$50.35
5	80	\$33.30	\$6.97	\$12.97	\$0.00	\$53.24
6	85	\$35.38	\$6.97	\$13.78	\$0.00	\$56.13
7	90	\$37.46	\$6.97	\$14.59	\$0.00	\$59.02
8	95	\$39.54	\$6.97	\$15.40	\$0.00	\$61.91

Effective Date - 01/01/2017

Step	percent	Apprentice Base Wage	Health	Pension	Supplemental Unemployment	Total Rate
1	65	\$27.90	\$6.97	\$10.54	\$0.00	\$45.41
2	65	\$27.90	\$6.97	\$10.54	\$0.00	\$45.41
3	70	\$30.04	\$6.97	\$11.35	\$0.00	\$48.36
4	75	\$32.19	\$6.97	\$12.16	\$0.00	\$51.32
5	80	\$34.34	\$6.97	\$12.97	\$0.00	\$54.28
6	85	\$36.48	\$6.97	\$13.78	\$0.00	\$57.23
7	90	\$38.63	\$6.97	\$14.59	\$0.00	\$60.19
8	95	\$40.77	\$6.97	\$15.40	\$0.00	\$63.14

Notes:

Apprentice to Journeyworker Ratio:1:5

BRICK/STONE/ARTIFICIAL MASONRY (INCL. MASONRY WATERPROOFING)	02/01/2016	\$49.86	\$10.18	\$19.14	\$0.00	\$79.18
<i>BRICKLAYERS LOCAL 3 (BOSTON)</i>	08/01/2016	\$50.76	\$10.18	\$19.22	\$0.00	\$80.16
	02/01/2017	\$51.33	\$10.18	\$19.22	\$0.00	\$80.73

Apprentice - BRICK/PLASTER/CEMENT MASON - Local 3 Boston

Effective Date - 02/01/2016

Step	percent	Apprentice Base Wage	Health	Pension	Supplemental Unemployment	Total Rate
1	50	\$24.93	\$10.18	\$19.14	\$0.00	\$54.25
2	60	\$29.92	\$10.18	\$19.14	\$0.00	\$59.24
3	70	\$34.90	\$10.18	\$19.14	\$0.00	\$64.22
4	80	\$39.89	\$10.18	\$19.14	\$0.00	\$69.21
5	90	\$44.87	\$10.18	\$19.14	\$0.00	\$74.19

Effective Date - 08/01/2016

Step	percent	Apprentice Base Wage	Health	Pension	Supplemental Unemployment	Total Rate
1	50	\$25.38	\$10.18	\$19.22	\$0.00	\$54.78
2	60	\$30.46	\$10.18	\$19.22	\$0.00	\$59.86
3	70	\$35.53	\$10.18	\$19.22	\$0.00	\$64.93
4	80	\$40.61	\$10.18	\$19.22	\$0.00	\$70.01
5	90	\$45.68	\$10.18	\$19.22	\$0.00	\$75.08

Notes:

Apprentice to Journeyworker Ratio:1:5

BULLDOZER/GRADER/SCRAPER	12/01/2015	\$43.31	\$10.00	\$14.90	\$0.00	\$68.21
OPERATING ENGINEERS LOCAL 4	06/01/2016	\$44.06	\$10.00	\$14.90	\$0.00	\$68.96
	12/01/2016	\$45.29	\$10.00	\$14.90	\$0.00	\$70.19
	06/01/2017	\$46.28	\$10.00	\$14.90	\$0.00	\$71.18
	12/01/2017	\$47.27	\$10.00	\$14.90	\$0.00	\$72.17
For apprentice rates see "Apprentice- OPERATING ENGINEERS"						
CAISSON & UNDERPINNING BOTTOM MAN	12/01/2015	\$36.45	\$7.45	\$13.75	\$0.00	\$57.65
LABORERS - FOUNDATION AND MARINE	06/01/2016	\$37.20	\$7.45	\$13.75	\$0.00	\$58.40
	12/01/2016	\$38.20	\$7.45	\$13.75	\$0.00	\$59.40
For apprentice rates see "Apprentice- LABORER"						
CAISSON & UNDERPINNING LABORER	12/01/2015	\$35.30	\$7.45	\$13.75	\$0.00	\$56.50
LABORERS - FOUNDATION AND MARINE	06/01/2016	\$36.05	\$7.45	\$13.75	\$0.00	\$57.25
	12/01/2016	\$37.05	\$7.45	\$13.75	\$0.00	\$58.25
For apprentice rates see "Apprentice- LABORER"						
CAISSON & UNDERPINNING TOP MAN	12/01/2015	\$35.30	\$7.45	\$13.75	\$0.00	\$56.50
LABORERS - FOUNDATION AND MARINE	06/01/2016	\$36.05	\$7.45	\$13.75	\$0.00	\$57.25
	12/01/2016	\$37.05	\$7.45	\$13.75	\$0.00	\$58.25
For apprentice rates see "Apprentice- LABORER"						
CARBIDE CORE DRILL OPERATOR	12/01/2015	\$35.60	\$7.45	\$13.55	\$0.00	\$56.60
LABORERS - ZONE 1	06/01/2016	\$36.35	\$7.45	\$13.55	\$0.00	\$57.35
	12/01/2016	\$37.35	\$7.45	\$13.55	\$0.00	\$58.35
For apprentice rates see "Apprentice- LABORER"						

Classification	Effective Date	Base Wage	Health	Pension	Supplemental Unemployment	Total Rate
CARPENTER	03/01/2016	\$37.10	\$9.80	\$16.82	\$0.00	\$63.72
CARPENTERS -ZONE 2 (Eastern Massachusetts)	09/01/2016	\$38.08	\$9.80	\$16.82	\$0.00	\$64.70
	03/01/2017	\$39.05	\$9.80	\$16.82	\$0.00	\$65.67
	09/01/2017	\$40.06	\$9.80	\$16.82	\$0.00	\$66.68
	03/01/2018	\$41.06	\$9.80	\$16.82	\$0.00	\$67.68
	09/01/2018	\$42.10	\$9.80	\$16.82	\$0.00	\$68.72
	03/01/2019	\$43.13	\$9.80	\$16.82	\$0.00	\$69.75

Apprentice - CARPENTER - Zone 2 Eastern MA

Effective Date - 03/01/2016

Step	percent	Apprentice Base Wage	Health	Pension	Supplemental Unemployment	Total Rate
1	50	\$18.55	\$9.80	\$1.63	\$0.00	\$29.98
2	60	\$22.26	\$9.80	\$1.63	\$0.00	\$33.69
3	70	\$25.97	\$9.80	\$11.93	\$0.00	\$47.70
4	75	\$27.83	\$9.80	\$11.93	\$0.00	\$49.56
5	80	\$29.68	\$9.80	\$13.56	\$0.00	\$53.04
6	80	\$29.68	\$9.80	\$13.56	\$0.00	\$53.04
7	90	\$33.39	\$9.80	\$15.19	\$0.00	\$58.38
8	90	\$33.39	\$9.80	\$15.19	\$0.00	\$58.38

Effective Date - 09/01/2016

Step	percent	Apprentice Base Wage	Health	Pension	Supplemental Unemployment	Total Rate
1	50	\$19.04	\$9.80	\$1.63	\$0.00	\$30.47
2	60	\$22.85	\$9.80	\$1.63	\$0.00	\$34.28
3	70	\$26.66	\$9.80	\$11.93	\$0.00	\$48.39
4	75	\$28.56	\$9.80	\$11.93	\$0.00	\$50.29
5	80	\$30.46	\$9.80	\$13.56	\$0.00	\$53.82
6	80	\$30.46	\$9.80	\$13.56	\$0.00	\$53.82
7	90	\$34.27	\$9.80	\$15.19	\$0.00	\$59.26
8	90	\$34.27	\$9.80	\$15.19	\$0.00	\$59.26

Notes:

Apprentice to Journeyworker Ratio:1:5

CEMENT MASONRY/PLASTERING	01/01/2016	\$46.44	\$10.90	\$18.71	\$1.30	\$77.35
BRICKLAYERS LOCAL 3 (BOSTON)						

Classification

Effective Date Base Wage Health Pension Supplemental Unemployment Total Rate

Apprentice - CEMENT MASONRY/PLASTERING - Eastern Mass (Boston)

Effective Date - 01/01/2016

Step	percent	Apprentice Base Wage	Health	Pension	Supplemental Unemployment	Total Rate
1	50	\$23.22	\$10.90	\$12.21	\$0.00	\$46.33
2	60	\$27.86	\$10.90	\$13.71	\$1.30	\$53.77
3	65	\$30.19	\$10.90	\$14.71	\$1.30	\$57.10
4	70	\$32.51	\$10.90	\$15.71	\$1.30	\$60.42
5	75	\$34.83	\$10.90	\$16.71	\$1.30	\$63.74
6	80	\$37.15	\$10.90	\$17.71	\$1.30	\$67.06
7	90	\$41.80	\$10.90	\$18.71	\$1.30	\$72.71

Notes:

Steps 3,4 are 500 hrs. All other steps are 1,000 hrs.

Apprentice to Journeyworker Ratio:1:3

CHAIN SAW OPERATOR	12/01/2015	\$35.60	\$7.45	\$13.55	\$0.00	\$56.60
LABORERS - ZONE 1	06/01/2016	\$36.35	\$7.45	\$13.55	\$0.00	\$57.35
	12/01/2016	\$37.35	\$7.45	\$13.55	\$0.00	\$58.35

For apprentice rates see "Apprentice- LABORER"

CLAM SHELLS/SLURRY BUCKETS/HEADING MACHINES	12/01/2015	\$44.73	\$10.00	\$14.90	\$0.00	\$69.63
OPERATING ENGINEERS LOCAL 4	06/01/2016	\$45.48	\$10.00	\$14.90	\$0.00	\$70.38
	12/01/2016	\$46.73	\$10.00	\$14.90	\$0.00	\$71.63
	06/01/2017	\$47.73	\$10.00	\$14.90	\$0.00	\$72.63
	12/01/2017	\$48.73	\$10.00	\$14.90	\$0.00	\$73.63

For apprentice rates see "Apprentice- OPERATING ENGINEERS"

COMPRESSOR OPERATOR	12/01/2015	\$30.13	\$10.00	\$14.90	\$0.00	\$55.03
OPERATING ENGINEERS LOCAL 4	06/01/2016	\$30.65	\$10.00	\$14.90	\$0.00	\$55.55
	12/01/2016	\$31.52	\$10.00	\$14.90	\$0.00	\$56.42
	06/01/2017	\$32.21	\$10.00	\$14.90	\$0.00	\$57.11
	12/01/2017	\$32.90	\$10.00	\$14.90	\$0.00	\$57.80

For apprentice rates see "Apprentice- OPERATING ENGINEERS"

DELEADER (BRIDGE)	01/01/2016	\$49.51	\$7.85	\$16.10	\$0.00	\$73.46
PAINTERS LOCAL 35 - ZONE 2	07/01/2016	\$50.46	\$7.85	\$16.10	\$0.00	\$74.41
	01/01/2017	\$51.41	\$7.85	\$16.10	\$0.00	\$75.36

Classification Effective Date Base Wage Health Pension Supplemental Unemployment Total Rate

Apprentice - PAINTER Local 35 - BRIDGES/TANKS

Effective Date - 01/01/2016

Step	percent	Apprentice Base Wage	Health	Pension	Supplemental Unemployment	Total Rate
1	50	\$24.76	\$7.85	\$0.00	\$0.00	\$32.61
2	55	\$27.23	\$7.85	\$3.66	\$0.00	\$38.74
3	60	\$29.71	\$7.85	\$3.99	\$0.00	\$41.55
4	65	\$32.18	\$7.85	\$4.32	\$0.00	\$44.35
5	70	\$34.66	\$7.85	\$14.11	\$0.00	\$56.62
6	75	\$37.13	\$7.85	\$14.44	\$0.00	\$59.42
7	80	\$39.61	\$7.85	\$14.77	\$0.00	\$62.23
8	90	\$44.56	\$7.85	\$15.44	\$0.00	\$67.85

Effective Date - 07/01/2016

Step	percent	Apprentice Base Wage	Health	Pension	Supplemental Unemployment	Total Rate
1	50	\$25.23	\$7.85	\$0.00	\$0.00	\$33.08
2	55	\$27.75	\$7.85	\$3.66	\$0.00	\$39.26
3	60	\$30.28	\$7.85	\$3.99	\$0.00	\$42.12
4	65	\$32.80	\$7.85	\$4.32	\$0.00	\$44.97
5	70	\$35.32	\$7.85	\$14.11	\$0.00	\$57.28
6	75	\$37.85	\$7.85	\$14.44	\$0.00	\$60.14
7	80	\$40.37	\$7.85	\$14.77	\$0.00	\$62.99
8	90	\$45.41	\$7.85	\$15.44	\$0.00	\$68.70

Notes:

Steps are 750 hrs.

Apprentice to Journeyworker Ratio:1:1

DEMO: ADZEMAN LABORERS - ZONE 1	12/01/2015	\$35.50	\$7.45	\$13.55	\$0.00	\$56.50
For apprentice rates see "Apprentice- LABORER"						
DEMO: BACKHOE/LOADER/HAMMER OPERATOR LABORERS - ZONE 1	12/01/2015	\$36.50	\$7.45	\$13.55	\$0.00	\$57.50
For apprentice rates see "Apprentice- LABORER"						
DEMO: BURNERS LABORERS - ZONE 1	12/01/2015	\$36.25	\$7.45	\$13.55	\$0.00	\$57.25
For apprentice rates see "Apprentice- LABORER"						
DEMO: CONCRETE CUTTER/SAWYER LABORERS - ZONE 1	12/01/2015	\$36.50	\$7.45	\$13.55	\$0.00	\$57.50
For apprentice rates see "Apprentice- LABORER"						
DEMO: JACKHAMMER OPERATOR LABORERS - ZONE 1	12/01/2015	\$36.25	\$7.45	\$13.55	\$0.00	\$57.25
For apprentice rates see "Apprentice- LABORER"						
DEMO: WRECKING LABORER LABORERS - ZONE 1	12/01/2015	\$35.50	\$7.45	\$13.55	\$0.00	\$56.50
For apprentice rates see "Apprentice- LABORER"						

Classification	Effective Date	Base Wage	Health	Pension	Supplemental Unemployment	Total Rate
DIRECTIONAL DRILL MACHINE OPERATOR <i>OPERATING ENGINEERS LOCAL 4</i>	12/01/2015	\$43.31	\$10.00	\$14.90	\$0.00	\$68.21
	06/01/2016	\$44.06	\$10.00	\$14.90	\$0.00	\$68.96
	12/01/2016	\$45.29	\$10.00	\$14.90	\$0.00	\$70.19
	06/01/2017	\$46.28	\$10.00	\$14.90	\$0.00	\$71.18
	12/01/2017	\$47.27	\$10.00	\$14.90	\$0.00	\$72.17
For apprentice rates see "Apprentice- OPERATING ENGINEERS"						
DIVER <i>PILE DRIVER LOCAL 56 (ZONE 1)</i>	08/01/2015	\$58.86	\$9.80	\$19.23	\$0.00	\$87.89
For apprentice rates see "Apprentice- PILE DRIVER"						
DIVER TENDER <i>PILE DRIVER LOCAL 56 (ZONE 1)</i>	08/01/2015	\$42.04	\$9.80	\$19.23	\$0.00	\$71.07
For apprentice rates see "Apprentice- PILE DRIVER"						
DIVER TENDER (EFFLUENT) <i>PILE DRIVER LOCAL 56 (ZONE 1)</i>	08/01/2015	\$63.06	\$9.80	\$19.23	\$0.00	\$92.09
For apprentice rates see "Apprentice- PILE DRIVER"						
DIVER/SLURRY (EFFLUENT) <i>PILE DRIVER LOCAL 56 (ZONE 1)</i>	08/01/2015	\$88.23	\$9.80	\$19.23	\$0.00	\$117.26
For apprentice rates see "Apprentice- PILE DRIVER"						
DRAWBRIDGE OPERATOR (Construction) <i>ELECTRICIANS LOCAL 103</i>	03/01/2016	\$46.17	\$13.00	\$16.39	\$0.00	\$75.56
For apprentice rates see "Apprentice- ELECTRICIAN"						
ELECTRICIAN <i>ELECTRICIANS LOCAL 103</i>	03/01/2016	\$46.17	\$13.00	\$16.39	\$0.00	\$75.56

Apprentice - ELECTRICIAN - Local 103

Effective Date - 03/01/2016

Step	percent	Apprentice Base Wage	Health	Pension	Supplemental Unemployment	Total Rate
1	40	\$18.47	\$13.00	\$0.55	\$0.00	\$32.02
2	40	\$18.47	\$13.00	\$0.55	\$0.00	\$32.02
3	45	\$20.78	\$13.00	\$12.34	\$0.00	\$46.12
4	45	\$20.78	\$13.00	\$12.34	\$0.00	\$46.12
5	50	\$23.09	\$13.00	\$12.71	\$0.00	\$48.80
6	55	\$25.39	\$13.00	\$13.07	\$0.00	\$51.46
7	60	\$27.70	\$13.00	\$13.44	\$0.00	\$54.14
8	65	\$30.01	\$13.00	\$13.81	\$0.00	\$56.82
9	70	\$32.32	\$13.00	\$14.18	\$0.00	\$59.50
10	75	\$34.63	\$13.00	\$14.55	\$0.00	\$62.18

Notes :

App Prior 1/1/03; 30/35/40/45/50/55/65/70/75/80

Apprentice to Journeyworker Ratio:2:3***

ELEVATOR CONSTRUCTOR <i>ELEVATOR CONSTRUCTORS LOCAL 4</i>	01/01/2016	\$54.53	\$14.43	\$14.96	\$0.00	\$83.92
	01/01/2017	\$55.86	\$15.28	\$15.71	\$0.00	\$86.85

Classification

Effective Date Base Wage Health Pension Supplemental Unemployment Total Rate

Apprentice - ELEVATOR CONSTRUCTOR - Local 4

Effective Date - 01/01/2016

Step	percent	Apprentice Base Wage	Health	Pension	Supplemental Unemployment	Total Rate
1	50	\$27.27	\$14.43	\$0.00	\$0.00	\$41.70
2	55	\$29.99	\$14.43	\$14.96	\$0.00	\$59.38
3	65	\$35.44	\$14.43	\$14.96	\$0.00	\$64.83
4	70	\$38.17	\$14.43	\$14.96	\$0.00	\$67.56
5	80	\$43.62	\$14.43	\$14.96	\$0.00	\$73.01

Effective Date - 01/01/2017

Step	percent	Apprentice Base Wage	Health	Pension	Supplemental Unemployment	Total Rate
1	50	\$27.93	\$15.28	\$0.00	\$0.00	\$43.21
2	55	\$30.72	\$15.28	\$15.71	\$0.00	\$61.71
3	65	\$36.31	\$15.28	\$15.71	\$0.00	\$67.30
4	70	\$39.10	\$15.28	\$15.71	\$0.00	\$70.09
5	80	\$44.69	\$15.28	\$15.71	\$0.00	\$75.68

Notes:

Steps 1-2 are 6 mos.; Steps 3-5 are 1 year

Apprentice to Journeyworker Ratio:1:1

ELEVATOR CONSTRUCTOR HELPER <i>ELEVATOR CONSTRUCTORS LOCAL 4</i>	01/01/2016	\$38.17	\$14.43	\$14.96	\$0.00	\$67.56
	01/01/2017	\$39.10	\$15.28	\$15.71	\$0.00	\$70.09
For apprentice rates see "Apprentice - ELEVATOR CONSTRUCTOR"						
FENCE & GUARD RAIL ERECTOR <i>LABORERS - ZONE 1</i>	12/01/2015	\$35.60	\$7.45	\$13.55	\$0.00	\$56.60
	06/01/2016	\$36.35	\$7.45	\$13.55	\$0.00	\$57.35
	12/01/2016	\$37.35	\$7.45	\$13.55	\$0.00	\$58.35
For apprentice rates see "Apprentice- LABORER"						
FIELD ENG.INST.PERSON-BLDG,SITE,HVY/HWY <i>OPERATING ENGINEERS LOCAL 4</i>	11/01/2015	\$40.49	\$10.00	\$14.55	\$0.00	\$65.04
	05/01/2016	\$41.03	\$10.00	\$14.90	\$0.00	\$65.93
	11/01/2016	\$41.62	\$10.00	\$14.90	\$0.00	\$66.52
	05/01/2017	\$42.50	\$10.00	\$14.90	\$0.00	\$67.40
	11/01/2017	\$43.23	\$10.00	\$14.90	\$0.00	\$68.13
	05/01/2018	\$43.94	\$10.00	\$14.90	\$0.00	\$68.84
For apprentice rates see "Apprentice- OPERATING ENGINEERS"						
FIELD ENG.PARTY CHIEF-BLDG,SITE,HVY/HWY <i>OPERATING ENGINEERS LOCAL 4</i>	11/01/2015	\$41.93	\$10.00	\$14.55	\$0.00	\$66.48
	05/01/2016	\$42.47	\$10.00	\$14.90	\$0.00	\$67.37
	11/01/2016	\$43.07	\$10.00	\$14.90	\$0.00	\$67.97
	05/01/2017	\$43.96	\$10.00	\$14.90	\$0.00	\$68.86
	11/01/2017	\$44.69	\$10.00	\$14.90	\$0.00	\$69.59
	05/01/2018	\$45.41	\$10.00	\$14.90	\$0.00	\$70.31
For apprentice rates see "Apprentice- OPERATING ENGINEERS"						

Classification	Effective Date	Base Wage	Health	Pension	Supplemental Unemployment	Total Rate
FIELD ENG. ROD PERSON-BLDG,SITE,HVY/HWY <i>OPERATING ENGINEERS LOCAL 4</i>	11/01/2015	\$21.71	\$10.00	\$14.55	\$0.00	\$46.26
	05/01/2016	\$21.88	\$10.00	\$14.90	\$0.00	\$46.78
	11/01/2016	\$22.23	\$10.00	\$14.90	\$0.00	\$47.13
	05/01/2017	\$22.76	\$10.00	\$14.90	\$0.00	\$47.66
	11/01/2017	\$23.18	\$10.00	\$14.90	\$0.00	\$48.08
	05/01/2018	\$23.61	\$10.00	\$14.90	\$0.00	\$48.51
For apprentice rates see "Apprentice- OPERATING ENGINEERS"						
FIRE ALARM INSTALLER <i>ELECTRICIANS LOCAL 103</i>	03/01/2016	\$46.17	\$13.00	\$16.39	\$0.00	\$75.56
For apprentice rates see "Apprentice- ELECTRICIAN"						
FIRE ALARM REPAIR / MAINTENANCE / COMMISSIONING <i>ELECTRICIANS</i> <i>LOCAL 103</i>	03/01/2016	\$34.63	\$13.00	\$14.55	\$0.00	\$62.18
For apprentice rates see "Apprentice- TELECOMMUNICATIONS TECHNICIAN"						
FIREMAN (ASST. ENGINEER) <i>OPERATING ENGINEERS LOCAL 4</i>	12/01/2015	\$36.34	\$10.00	\$14.90	\$0.00	\$61.24
	06/01/2016	\$36.96	\$10.00	\$14.90	\$0.00	\$61.86
	12/01/2016	\$38.00	\$10.00	\$14.90	\$0.00	\$62.90
	06/01/2017	\$38.84	\$10.00	\$14.90	\$0.00	\$63.74
	12/01/2017	\$39.67	\$10.00	\$14.90	\$0.00	\$64.57
For apprentice rates see "Apprentice- OPERATING ENGINEERS"						
FLAGGER & SIGNALER <i>LABORERS - ZONE 1</i>	12/01/2015	\$20.50	\$7.45	\$13.55	\$0.00	\$41.50
	06/01/2016	\$20.50	\$7.45	\$13.55	\$0.00	\$41.50
	12/01/2016	\$20.50	\$7.45	\$13.55	\$0.00	\$41.50
For apprentice rates see "Apprentice- LABORER"						
FLOORCOVERER <i>FLOORCOVERERS LOCAL 2168 ZONE I</i>	03/01/2016	\$42.13	\$9.80	\$17.62	\$0.00	\$69.55

Apprentice - FLOORCOVERER - Local 2168 Zone I

Effective Date - 03/01/2016

Step	percent	Apprentice Base Wage	Health	Pension	Supplemental Unemployment	Total Rate
1	50	\$21.07	\$9.80	\$1.79	\$0.00	\$32.66
2	55	\$23.17	\$9.80	\$1.79	\$0.00	\$34.76
3	60	\$25.28	\$9.80	\$12.25	\$0.00	\$47.33
4	65	\$27.38	\$9.80	\$12.25	\$0.00	\$49.43
5	70	\$29.49	\$9.80	\$14.04	\$0.00	\$53.33
6	75	\$31.60	\$9.80	\$14.04	\$0.00	\$55.44
7	80	\$33.70	\$9.80	\$15.83	\$0.00	\$59.33
8	85	\$35.81	\$9.80	\$15.83	\$0.00	\$61.44

Notes:

Steps are 750 hrs.

Apprentice to Journeyworker Ratio:1:1

Classification	Effective Date	Base Wage	Health	Pension	Supplemental Unemployment	Total Rate
FORK LIFT/CHERRY PICKER <i>OPERATING ENGINEERS LOCAL 4</i>	12/01/2015	\$43.73	\$10.00	\$14.90	\$0.00	\$68.63
	06/01/2016	\$44.48	\$10.00	\$14.90	\$0.00	\$69.38
	12/01/2016	\$45.73	\$10.00	\$14.90	\$0.00	\$70.63
	06/01/2017	\$46.73	\$10.00	\$14.90	\$0.00	\$71.63
	12/01/2017	\$47.73	\$10.00	\$14.90	\$0.00	\$72.63
For apprentice rates see "Apprentice- OPERATING ENGINEERS"						
GENERATOR/LIGHTING PLANT/HEATERS <i>OPERATING ENGINEERS LOCAL 4</i>	12/01/2015	\$30.13	\$10.00	\$14.90	\$0.00	\$55.03
	06/01/2016	\$30.65	\$10.00	\$14.90	\$0.00	\$55.55
	12/01/2016	\$31.52	\$10.00	\$14.90	\$0.00	\$56.42
	06/01/2017	\$32.21	\$10.00	\$14.90	\$0.00	\$57.11
	12/01/2017	\$32.90	\$10.00	\$14.90	\$0.00	\$57.80
For apprentice rates see "Apprentice- OPERATING ENGINEERS"						
GLAZIER (GLASS PLANK/AIR BARRIER/INTERIOR SYSTEMS) <i>GLAZIERS LOCAL 35 (ZONE 2)</i>	01/01/2016	\$39.01	\$7.85	\$16.10	\$0.00	\$62.96
	07/01/2016	\$39.96	\$7.85	\$16.10	\$0.00	\$63.91
	01/01/2017	\$40.91	\$7.85	\$16.10	\$0.00	\$64.86

Apprentice - GLAZIER - Local 35 Zone 2

Effective Date - 01/01/2016

Step	percent	Apprentice Base Wage	Health	Pension	Supplemental Unemployment	Total Rate
1	50	\$19.51	\$7.85	\$0.00	\$0.00	\$27.36
2	55	\$21.46	\$7.85	\$3.66	\$0.00	\$32.97
3	60	\$23.41	\$7.85	\$3.99	\$0.00	\$35.25
4	65	\$25.36	\$7.85	\$4.32	\$0.00	\$37.53
5	70	\$27.31	\$7.85	\$14.11	\$0.00	\$49.27
6	75	\$29.26	\$7.85	\$14.44	\$0.00	\$51.55
7	80	\$31.21	\$7.85	\$14.77	\$0.00	\$53.83
8	90	\$35.11	\$7.85	\$15.44	\$0.00	\$58.40

Effective Date - 07/01/2016

Step	percent	Apprentice Base Wage	Health	Pension	Supplemental Unemployment	Total Rate
1	50	\$19.98	\$7.85	\$0.00	\$0.00	\$27.83
2	55	\$21.98	\$7.85	\$3.66	\$0.00	\$33.49
3	60	\$23.98	\$7.85	\$3.99	\$0.00	\$35.82
4	65	\$25.97	\$7.85	\$4.32	\$0.00	\$38.14
5	70	\$27.97	\$7.85	\$14.11	\$0.00	\$49.93
6	75	\$29.97	\$7.85	\$14.44	\$0.00	\$52.26
7	80	\$31.97	\$7.85	\$14.77	\$0.00	\$54.59
8	90	\$35.96	\$7.85	\$15.44	\$0.00	\$59.25

Notes:

Steps are 750 hrs.

Apprentice to Journeyworker Ratio:1:1

Classification	Effective Date	Base Wage	Health	Pension	Supplemental Unemployment	Total Rate
HOISTING ENGINEER/CRANES/GRADALLS OPERATING ENGINEERS LOCAL 4	12/01/2015	\$43.73	\$10.00	\$14.90	\$0.00	\$68.63
	06/01/2016	\$44.48	\$10.00	\$14.90	\$0.00	\$69.38
	12/01/2016	\$45.73	\$10.00	\$14.90	\$0.00	\$70.63
	06/01/2017	\$46.73	\$10.00	\$14.90	\$0.00	\$71.63
	12/01/2017	\$47.73	\$10.00	\$14.90	\$0.00	\$72.63

Apprentice - OPERATING ENGINEERS - Local 4

Effective Date - 12/01/2015

Step	percent	Apprentice Base Wage	Health	Pension	Supplemental Unemployment	Total Rate
1	55	\$24.05	\$10.00	\$0.00	\$0.00	\$34.05
2	60	\$26.24	\$10.00	\$14.90	\$0.00	\$51.14
3	65	\$28.42	\$10.00	\$14.90	\$0.00	\$53.32
4	70	\$30.61	\$10.00	\$14.90	\$0.00	\$55.51
5	75	\$32.80	\$10.00	\$14.90	\$0.00	\$57.70
6	80	\$34.98	\$10.00	\$14.90	\$0.00	\$59.88
7	85	\$37.17	\$10.00	\$14.90	\$0.00	\$62.07
8	90	\$39.36	\$10.00	\$14.90	\$0.00	\$64.26

Effective Date - 06/01/2016

Step	percent	Apprentice Base Wage	Health	Pension	Supplemental Unemployment	Total Rate
1	55	\$24.46	\$10.00	\$0.00	\$0.00	\$34.46
2	60	\$26.69	\$10.00	\$14.90	\$0.00	\$51.59
3	65	\$28.91	\$10.00	\$14.90	\$0.00	\$53.81
4	70	\$31.14	\$10.00	\$14.90	\$0.00	\$56.04
5	75	\$33.36	\$10.00	\$14.90	\$0.00	\$58.26
6	80	\$35.58	\$10.00	\$14.90	\$0.00	\$60.48
7	85	\$37.81	\$10.00	\$14.90	\$0.00	\$62.71
8	90	\$40.03	\$10.00	\$14.90	\$0.00	\$64.93

Notes:

Apprentice to Journeyworker Ratio:1:6

HVAC (DUCTWORK) SHEETMETAL WORKERS LOCAL 17 - A	02/01/2016	\$43.31	\$10.70	\$21.95	\$2.28	\$78.24
	08/01/2016	\$44.46	\$10.70	\$21.95	\$2.28	\$79.39
	02/01/2017	\$45.56	\$10.70	\$21.95	\$2.28	\$80.49
	08/01/2017	\$46.66	\$10.70	\$21.95	\$2.28	\$81.59
	02/01/2018	\$47.81	\$10.70	\$21.95	\$2.28	\$82.74

For apprentice rates see "Apprentice- SHEET METAL WORKER"

HVAC (ELECTRICAL CONTROLS) ELECTRICIANS LOCAL 103	03/01/2016	\$46.17	\$13.00	\$16.39	\$0.00	\$75.56
--	------------	---------	---------	---------	--------	---------

For apprentice rates see "Apprentice- ELECTRICIAN"

Classification	Effective Date	Base Wage	Health	Pension	Supplemental Unemployment	Total Rate
HVAC (TESTING AND BALANCING - AIR) <i>SHEETMETAL WORKERS LOCAL 17 - A</i>	02/01/2016	\$43.31	\$10.70	\$21.95	\$2.28	\$78.24
	08/01/2016	\$44.46	\$10.70	\$21.95	\$2.28	\$79.39
	02/01/2017	\$45.56	\$10.70	\$21.95	\$2.28	\$80.49
	08/01/2017	\$46.66	\$10.70	\$21.95	\$2.28	\$81.59
	02/01/2018	\$47.81	\$10.70	\$21.95	\$2.28	\$82.74
For apprentice rates see "Apprentice- SHEET METAL WORKER"						
HVAC (TESTING AND BALANCING -WATER) <i>PIPEFITTERS LOCAL 537</i>	03/01/2016	\$49.19	\$9.70	\$18.14	\$0.00	\$77.03
	09/01/2016	\$50.19	\$9.70	\$18.14	\$0.00	\$78.03
	03/01/2017	\$51.19	\$9.70	\$18.14	\$0.00	\$79.03
For apprentice rates see "Apprentice- PIPEFITTER" or "PLUMBER/PIPEFITTER"						
HVAC MECHANIC <i>PIPEFITTERS LOCAL 537</i>	03/01/2016	\$49.19	\$9.70	\$18.14	\$0.00	\$77.03
	09/01/2016	\$50.19	\$9.70	\$18.14	\$0.00	\$78.03
	03/01/2017	\$51.19	\$9.70	\$18.14	\$0.00	\$79.03
For apprentice rates see "Apprentice- PIPEFITTER" or "PLUMBER/PIPEFITTER"						
HYDRAULIC DRILLS <i>LABORERS - ZONE 1</i>	12/01/2015	\$36.10	\$7.45	\$13.55	\$0.00	\$57.10
	06/01/2016	\$36.85	\$7.45	\$13.55	\$0.00	\$57.85
	12/01/2016	\$37.85	\$7.45	\$13.55	\$0.00	\$58.85
For apprentice rates see "Apprentice- LABORER"						
INSULATOR (PIPES & TANKS) <i>HEAT & FROST INSULATORS LOCAL 6 (BOSTON)</i>	09/01/2015	\$43.81	\$11.50	\$13.80	\$0.00	\$69.11
	09/01/2016	\$45.81	\$11.50	\$13.80	\$0.00	\$71.11
	09/01/2017	\$47.81	\$11.50	\$13.80	\$0.00	\$73.11
	09/01/2018	\$50.06	\$11.50	\$13.80	\$0.00	\$75.36
	09/01/2019	\$52.56	\$11.50	\$13.80	\$0.00	\$77.86

Apprentice - ASBESTOS INSULATOR (Pipes & Tanks) - Local 6 Boston

Effective Date - 09/01/2015

Step	percent	Apprentice Base Wage	Health	Pension	Supplemental Unemployment	Total Rate
1	50	\$21.91	\$11.50	\$10.05	\$0.00	\$43.46
2	60	\$26.29	\$11.50	\$10.80	\$0.00	\$48.59
3	70	\$30.67	\$11.50	\$11.55	\$0.00	\$53.72
4	80	\$35.05	\$11.50	\$12.30	\$0.00	\$58.85

Effective Date - 09/01/2016

Step	percent	Apprentice Base Wage	Health	Pension	Supplemental Unemployment	Total Rate
1	50	\$22.91	\$11.50	\$10.05	\$0.00	\$44.46
2	60	\$27.49	\$11.50	\$10.80	\$0.00	\$49.79
3	70	\$32.07	\$11.50	\$11.55	\$0.00	\$55.12
4	80	\$36.65	\$11.50	\$12.30	\$0.00	\$60.45

Notes:

Steps are 1 year

Apprentice to Journeyworker Ratio:1:4

IRONWORKER/WELDER <i>IRONWORKERS LOCAL 7 (BOSTON AREA)</i>	03/16/2016	\$43.40	\$7.80	\$20.85	\$0.00	\$72.05
	09/16/2016	\$44.05	\$7.80	\$20.85	\$0.00	\$72.70
	03/16/2017	\$44.65	\$7.80	\$20.85	\$0.00	\$73.30

Classification

Effective Date Base Wage Health Pension Supplemental Unemployment Total Rate

Apprentice - IRONWORKER - Local 7 Boston

Effective Date - 03/16/2016

Step	percent	Apprentice Base Wage	Health	Pension	Supplemental Unemployment	Total Rate
1	60	\$26.04	\$7.80	\$20.85	\$0.00	\$54.69
2	70	\$30.38	\$7.80	\$20.85	\$0.00	\$59.03
3	75	\$32.55	\$7.80	\$20.85	\$0.00	\$61.20
4	80	\$34.72	\$7.80	\$20.85	\$0.00	\$63.37
5	85	\$36.89	\$7.80	\$20.85	\$0.00	\$65.54
6	90	\$39.06	\$7.80	\$20.85	\$0.00	\$67.71

Effective Date - 09/16/2016

Step	percent	Apprentice Base Wage	Health	Pension	Supplemental Unemployment	Total Rate
1	60	\$26.43	\$7.80	\$20.85	\$0.00	\$55.08
2	70	\$30.84	\$7.80	\$20.85	\$0.00	\$59.49
3	75	\$33.04	\$7.80	\$20.85	\$0.00	\$61.69
4	80	\$35.24	\$7.80	\$20.85	\$0.00	\$63.89
5	85	\$37.44	\$7.80	\$20.85	\$0.00	\$66.09
6	90	\$39.65	\$7.80	\$20.85	\$0.00	\$68.30

Notes:
 ** Structural 1:6; Ornamental 1:4

Apprentice to Journeyworker Ratio:**

JACKHAMMER & PAVING BREAKER OPERATOR	12/01/2015	\$35.60	\$7.45	\$13.55	\$0.00	\$56.60
<i>LABORERS - ZONE 1</i>	06/01/2016	\$36.35	\$7.45	\$13.55	\$0.00	\$57.35
	12/01/2016	\$37.35	\$7.45	\$13.55	\$0.00	\$58.35
For apprentice rates see "Apprentice- LABORER"						
LABORER	12/01/2015	\$35.35	\$7.45	\$13.55	\$0.00	\$56.35
<i>LABORERS - ZONE 1</i>	06/01/2016	\$36.10	\$7.45	\$13.55	\$0.00	\$57.10
	12/01/2016	\$37.10	\$7.45	\$13.55	\$0.00	\$58.10

Classification Effective Date Base Wage Health Pension Supplemental Unemployment Total Rate

Apprentice - LABORER - Zone 1

Effective Date - 12/01/2015

Step	percent	Apprentice Base Wage	Health	Pension	Supplemental Unemployment	Total Rate
1	60	\$21.21	\$7.45	\$13.55	\$0.00	\$42.21
2	70	\$24.75	\$7.45	\$13.55	\$0.00	\$45.75
3	80	\$28.28	\$7.45	\$13.55	\$0.00	\$49.28
4	90	\$31.82	\$7.45	\$13.55	\$0.00	\$52.82

Effective Date - 06/01/2016

Step	percent	Apprentice Base Wage	Health	Pension	Supplemental Unemployment	Total Rate
1	60	\$21.66	\$7.45	\$13.55	\$0.00	\$42.66
2	70	\$25.27	\$7.45	\$13.55	\$0.00	\$46.27
3	80	\$28.88	\$7.45	\$13.55	\$0.00	\$49.88
4	90	\$32.49	\$7.45	\$13.55	\$0.00	\$53.49

Notes:

Apprentice to Journeyworker Ratio:1:5

LABORER: CARPENTER TENDER LABORERS - ZONE 1	12/01/2015	\$35.35	\$7.45	\$13.55	\$0.00	\$56.35
	06/01/2016	\$36.10	\$7.45	\$13.55	\$0.00	\$57.10
	12/01/2016	\$37.10	\$7.45	\$13.55	\$0.00	\$58.10
For apprentice rates see "Apprentice- LABORER"						
LABORER: CEMENT FINISHER TENDER LABORERS - ZONE 1	12/01/2015	\$35.35	\$7.45	\$13.55	\$0.00	\$56.35
	06/01/2016	\$36.10	\$7.45	\$13.55	\$0.00	\$57.10
	12/01/2016	\$37.10	\$7.45	\$13.55	\$0.00	\$58.10
For apprentice rates see "Apprentice- LABORER"						
LABORER: HAZARDOUS WASTE/ASBESTOS REMOVER LABORERS - ZONE 1	12/01/2015	\$35.50	\$7.45	\$13.55	\$0.00	\$56.50
For apprentice rates see "Apprentice- LABORER"						
LABORER: MASON TENDER LABORERS - ZONE 1	12/01/2015	\$35.60	\$7.45	\$13.55	\$0.00	\$56.60
	06/01/2016	\$36.35	\$7.45	\$13.55	\$0.00	\$57.35
	12/01/2016	\$37.35	\$7.45	\$13.55	\$0.00	\$58.35
For apprentice rates see "Apprentice- LABORER"						
LABORER: MULTI-TRADE TENDER LABORERS - ZONE 1	12/01/2015	\$35.35	\$7.45	\$13.55	\$0.00	\$56.35
	06/01/2016	\$36.10	\$7.45	\$13.55	\$0.00	\$57.10
	12/01/2016	\$37.10	\$7.45	\$13.55	\$0.00	\$58.10
For apprentice rates see "Apprentice- LABORER"						
LABORER: TREE REMOVER LABORERS - ZONE 1	12/01/2015	\$35.35	\$7.45	\$13.55	\$0.00	\$56.35
	06/01/2016	\$36.10	\$7.45	\$13.55	\$0.00	\$57.10
	12/01/2016	\$37.10	\$7.45	\$13.55	\$0.00	\$58.10
This classification applies to all tree work associated with the removal of standing trees, and trimming and removal of branches and limbs when the work is not done for a utility company for the purpose of operation, maintenance or repair of utility company equipment. For apprentice rates see "Apprentice- LABORER"						
LASER BEAM OPERATOR LABORERS - ZONE 1	12/01/2015	\$35.60	\$7.45	\$13.55	\$0.00	\$56.60
	06/01/2016	\$36.35	\$7.45	\$13.55	\$0.00	\$57.35
	12/01/2016	\$37.35	\$7.45	\$13.55	\$0.00	\$58.35
For apprentice rates see "Apprentice- LABORER"						

Classification	Effective Date	Base Wage	Health	Pension	Supplemental Unemployment	Total Rate
MARBLE & TILE FINISHERS	02/01/2016	\$38.08	\$10.18	\$17.70	\$0.00	\$65.96
BRICKLAYERS LOCAL 3 - MARBLE & TILE	08/01/2016	\$38.78	\$10.18	\$17.78	\$0.00	\$66.74
	02/01/2017	\$39.24	\$10.18	\$17.78	\$0.00	\$67.20

Apprentice - MARBLE & TILE FINISHER - Local 3 Marble & Tile

Effective Date - 02/01/2016

Step	percent	Apprentice Base Wage	Health	Pension	Supplemental Unemployment	Total Rate
1	50	\$19.04	\$10.18	\$17.70	\$0.00	\$46.92
2	60	\$22.85	\$10.18	\$17.70	\$0.00	\$50.73
3	70	\$26.66	\$10.18	\$17.70	\$0.00	\$54.54
4	80	\$30.46	\$10.18	\$17.70	\$0.00	\$58.34
5	90	\$34.27	\$10.18	\$17.70	\$0.00	\$62.15

Effective Date - 08/01/2016

Step	percent	Apprentice Base Wage	Health	Pension	Supplemental Unemployment	Total Rate
1	50	\$19.39	\$10.18	\$17.78	\$0.00	\$47.35
2	60	\$23.27	\$10.18	\$17.78	\$0.00	\$51.23
3	70	\$27.15	\$10.18	\$17.78	\$0.00	\$55.11
4	80	\$31.02	\$10.18	\$17.78	\$0.00	\$58.98
5	90	\$34.90	\$10.18	\$17.78	\$0.00	\$62.86

Notes:

Apprentice to Journeyworker Ratio:1:3

MARBLE MASONS, TILELAYERS & TERRAZZO MECH	02/01/2016	\$49.90	\$10.18	\$19.14	\$0.00	\$79.22
BRICKLAYERS LOCAL 3 - MARBLE & TILE	08/01/2016	\$50.80	\$10.18	\$19.22	\$0.00	\$80.20
	02/01/2017	\$51.37	\$10.18	\$19.22	\$0.00	\$80.77

Classification

Effective Date Base Wage Health Pension Supplemental Unemployment Total Rate

Apprentice - MARBLE-TILE-TERRAZZO MECHANIC - Local 3 Marble & Tile

Effective Date - 02/01/2016

Step	percent	Apprentice Base Wage	Health	Pension	Supplemental Unemployment	Total Rate
1	50	\$24.95	\$10.18	\$19.14	\$0.00	\$54.27
2	60	\$29.94	\$10.18	\$19.14	\$0.00	\$59.26
3	70	\$34.93	\$10.18	\$19.14	\$0.00	\$64.25
4	80	\$39.92	\$10.18	\$19.14	\$0.00	\$69.24
5	90	\$44.91	\$10.18	\$19.14	\$0.00	\$74.23

Effective Date - 08/01/2016

Step	percent	Apprentice Base Wage	Health	Pension	Supplemental Unemployment	Total Rate
1	50	\$25.40	\$10.18	\$19.22	\$0.00	\$54.80
2	60	\$30.48	\$10.18	\$19.22	\$0.00	\$59.88
3	70	\$35.56	\$10.18	\$19.22	\$0.00	\$64.96
4	80	\$40.64	\$10.18	\$19.22	\$0.00	\$70.04
5	90	\$45.72	\$10.18	\$19.22	\$0.00	\$75.12

Notes:

Apprentice to Journeyworker Ratio:1:5

MECH. SWEEPER OPERATOR (ON CONST. SITES)	12/01/2015	\$43.31	\$10.00	\$14.90	\$0.00	\$68.21
<i>OPERATING ENGINEERS LOCAL 4</i>	06/01/2016	\$44.06	\$10.00	\$14.90	\$0.00	\$68.96
	12/01/2016	\$45.29	\$10.00	\$14.90	\$0.00	\$70.19
	06/01/2017	\$46.28	\$10.00	\$14.90	\$0.00	\$71.18
	12/01/2017	\$47.27	\$10.00	\$14.90	\$0.00	\$72.17
For apprentice rates see "Apprentice- OPERATING ENGINEERS"						
MECHANICS MAINTENANCE	12/01/2015	\$43.31	\$10.00	\$14.90	\$0.00	\$68.21
<i>OPERATING ENGINEERS LOCAL 4</i>	06/01/2016	\$44.06	\$10.00	\$14.90	\$0.00	\$68.96
	12/01/2016	\$45.29	\$10.00	\$14.90	\$0.00	\$70.19
	06/01/2017	\$46.28	\$10.00	\$14.90	\$0.00	\$71.18
	12/01/2017	\$47.27	\$10.00	\$14.90	\$0.00	\$72.17
For apprentice rates see "Apprentice- OPERATING ENGINEERS"						
MILLWRIGHT (Zone 1)	04/01/2015	\$37.64	\$9.80	\$16.21	\$0.00	\$63.65
<i>MILLWRIGHTS LOCAL 1121 - Zone 1</i>						

Classification	Effective Date	Base Wage	Health	Pension	Supplemental Unemployment	Total Rate
-----------------------	-----------------------	------------------	---------------	----------------	----------------------------------	-------------------

Apprentice - MILLWRIGHT - Local 1121 Zone 1

Effective Date - 04/01/2015

Step	percent	Apprentice Base Wage	Health	Pension	Supplemental Unemployment	Total Rate
1	55	\$20.70	\$9.80	\$4.48	\$0.00	\$34.98
2	65	\$24.47	\$9.80	\$13.36	\$0.00	\$47.63
3	75	\$28.23	\$9.80	\$14.18	\$0.00	\$52.21
4	85	\$31.99	\$9.80	\$14.99	\$0.00	\$56.78

Notes:

Steps are 2,000 hours

Apprentice to Journeyworker Ratio:1:5

MORTAR MIXER	12/01/2015	\$35.60	\$7.45	\$13.55	\$0.00	\$56.60
<i>LABORERS - ZONE 1</i>	06/01/2016	\$36.35	\$7.45	\$13.55	\$0.00	\$57.35
	12/01/2016	\$37.35	\$7.45	\$13.55	\$0.00	\$58.35
For apprentice rates see "Apprentice- LABORER"						
OILER (OTHER THAN TRUCK CRANES,GRADALLS)	12/01/2015	\$22.27	\$10.00	\$14.90	\$0.00	\$47.17
<i>OPERATING ENGINEERS LOCAL 4</i>	06/01/2016	\$22.66	\$10.00	\$14.90	\$0.00	\$47.56
	12/01/2016	\$23.31	\$10.00	\$14.90	\$0.00	\$48.21
	06/01/2017	\$23.82	\$10.00	\$14.90	\$0.00	\$48.72
	12/01/2017	\$24.34	\$10.00	\$14.90	\$0.00	\$49.24
For apprentice rates see "Apprentice- OPERATING ENGINEERS"						
OILER (TRUCK CRANES, GRADALLS)	12/01/2015	\$26.08	\$10.00	\$14.90	\$0.00	\$50.98
<i>OPERATING ENGINEERS LOCAL 4</i>	06/01/2016	\$26.54	\$10.00	\$14.90	\$0.00	\$51.44
	12/01/2016	\$27.29	\$10.00	\$14.90	\$0.00	\$52.19
	06/01/2017	\$27.89	\$10.00	\$14.90	\$0.00	\$52.79
	12/01/2017	\$28.50	\$10.00	\$14.90	\$0.00	\$53.40
For apprentice rates see "Apprentice- OPERATING ENGINEERS"						
OTHER POWER DRIVEN EQUIPMENT - CLASS II	12/01/2015	\$43.31	\$10.00	\$14.90	\$0.00	\$68.21
<i>OPERATING ENGINEERS LOCAL 4</i>	06/01/2016	\$44.06	\$10.00	\$14.90	\$0.00	\$68.96
	12/01/2016	\$45.29	\$10.00	\$14.90	\$0.00	\$70.19
	06/01/2017	\$46.28	\$10.00	\$14.90	\$0.00	\$71.18
	12/01/2017	\$47.27	\$10.00	\$14.90	\$0.00	\$72.17
For apprentice rates see "Apprentice- OPERATING ENGINEERS"						
PAINTER (BRIDGES/TANKS)	01/01/2016	\$49.51	\$7.85	\$16.10	\$0.00	\$73.46
<i>PAINTERS LOCAL 35 - ZONE 2</i>	07/01/2016	\$50.46	\$7.85	\$16.10	\$0.00	\$74.41
	01/01/2017	\$51.41	\$7.85	\$16.10	\$0.00	\$75.36

Classification

Effective Date Base Wage Health Pension Supplemental Unemployment Total Rate

Apprentice - PAINTER Local 35 - BRIDGES/TANKS

Effective Date - 01/01/2016

Step	percent	Apprentice Base Wage	Health	Pension	Supplemental Unemployment	Total Rate
1	50	\$24.76	\$7.85	\$0.00	\$0.00	\$32.61
2	55	\$27.23	\$7.85	\$3.66	\$0.00	\$38.74
3	60	\$29.71	\$7.85	\$3.99	\$0.00	\$41.55
4	65	\$32.18	\$7.85	\$4.32	\$0.00	\$44.35
5	70	\$34.66	\$7.85	\$14.11	\$0.00	\$56.62
6	75	\$37.13	\$7.85	\$14.44	\$0.00	\$59.42
7	80	\$39.61	\$7.85	\$14.77	\$0.00	\$62.23
8	90	\$44.56	\$7.85	\$15.44	\$0.00	\$67.85

Effective Date - 07/01/2016

Step	percent	Apprentice Base Wage	Health	Pension	Supplemental Unemployment	Total Rate
1	50	\$25.23	\$7.85	\$0.00	\$0.00	\$33.08
2	55	\$27.75	\$7.85	\$3.66	\$0.00	\$39.26
3	60	\$30.28	\$7.85	\$3.99	\$0.00	\$42.12
4	65	\$32.80	\$7.85	\$4.32	\$0.00	\$44.97
5	70	\$35.32	\$7.85	\$14.11	\$0.00	\$57.28
6	75	\$37.85	\$7.85	\$14.44	\$0.00	\$60.14
7	80	\$40.37	\$7.85	\$14.77	\$0.00	\$62.99
8	90	\$45.41	\$7.85	\$15.44	\$0.00	\$68.70

Notes:

Steps are 750 hrs.

Apprentice to Journeyworker Ratio:1:1

PAINTER (SPRAY OR SANDBLAST, NEW) *	01/01/2016	\$40.41	\$7.85	\$16.10	\$0.00	\$64.36
* If 30% or more of surfaces to be painted are new construction, NEW paint rate shall be used. PAINTERS LOCAL 35 - ZONE 2	07/01/2016	\$41.36	\$7.85	\$16.10	\$0.00	\$65.31
	01/01/2017	\$42.31	\$7.85	\$16.10	\$0.00	\$66.26

Classification

Effective Date Base Wage Health Pension Supplemental Unemployment Total Rate

Apprentice - PAINTER Local 35 Zone 2 - Spray/Sandblast - New

Effective Date - 01/01/2016

Step	percent	Apprentice Base Wage	Health	Pension	Supplemental Unemployment	Total Rate
1	50	\$20.21	\$7.85	\$0.00	\$0.00	\$28.06
2	55	\$22.23	\$7.85	\$3.66	\$0.00	\$33.74
3	60	\$24.25	\$7.85	\$3.99	\$0.00	\$36.09
4	65	\$26.27	\$7.85	\$4.32	\$0.00	\$38.44
5	70	\$28.29	\$7.85	\$14.11	\$0.00	\$50.25
6	75	\$30.31	\$7.85	\$14.44	\$0.00	\$52.60
7	80	\$32.33	\$7.85	\$14.77	\$0.00	\$54.95
8	90	\$36.37	\$7.85	\$15.44	\$0.00	\$59.66

Effective Date - 07/01/2016

Step	percent	Apprentice Base Wage	Health	Pension	Supplemental Unemployment	Total Rate
1	50	\$20.68	\$7.85	\$0.00	\$0.00	\$28.53
2	55	\$22.75	\$7.85	\$3.66	\$0.00	\$34.26
3	60	\$24.82	\$7.85	\$3.99	\$0.00	\$36.66
4	65	\$26.88	\$7.85	\$4.32	\$0.00	\$39.05
5	70	\$28.95	\$7.85	\$14.11	\$0.00	\$50.91
6	75	\$31.02	\$7.85	\$14.44	\$0.00	\$53.31
7	80	\$33.09	\$7.85	\$14.77	\$0.00	\$55.71
8	90	\$37.22	\$7.85	\$15.44	\$0.00	\$60.51

Notes:

Steps are 750 hrs.

Apprentice to Journeyworker Ratio:1:1

PAINTER (SPRAY OR SANDBLAST, REPAINT)	01/01/2016	\$38.47	\$7.85	\$16.10	\$0.00	\$62.42
PAINTERS LOCAL 35 - ZONE 2	07/01/2016	\$39.42	\$7.85	\$16.10	\$0.00	\$63.37
	01/01/2017	\$40.37	\$7.85	\$16.10	\$0.00	\$64.32

Classification

Effective Date Base Wage Health Pension Supplemental Unemployment Total Rate

Apprentice - PAINTER Local 35 Zone 2 - Spray/Sandblast - Repaint

Effective Date - 01/01/2016

Step	percent	Apprentice Base Wage	Health	Pension	Supplemental Unemployment	Total Rate
1	50	\$19.24	\$7.85	\$0.00	\$0.00	\$27.09
2	55	\$21.16	\$7.85	\$3.66	\$0.00	\$32.67
3	60	\$23.08	\$7.85	\$3.99	\$0.00	\$34.92
4	65	\$25.01	\$7.85	\$4.32	\$0.00	\$37.18
5	70	\$26.93	\$7.85	\$14.11	\$0.00	\$48.89
6	75	\$28.85	\$7.85	\$14.44	\$0.00	\$51.14
7	80	\$30.78	\$7.85	\$14.77	\$0.00	\$53.40
8	90	\$34.62	\$7.85	\$15.44	\$0.00	\$57.91

Effective Date - 07/01/2016

Step	percent	Apprentice Base Wage	Health	Pension	Supplemental Unemployment	Total Rate
1	50	\$19.71	\$7.85	\$0.00	\$0.00	\$27.56
2	55	\$21.68	\$7.85	\$3.66	\$0.00	\$33.19
3	60	\$23.65	\$7.85	\$3.99	\$0.00	\$35.49
4	65	\$25.62	\$7.85	\$4.32	\$0.00	\$37.79
5	70	\$27.59	\$7.85	\$14.11	\$0.00	\$49.55
6	75	\$29.57	\$7.85	\$14.44	\$0.00	\$51.86
7	80	\$31.54	\$7.85	\$14.77	\$0.00	\$54.16
8	90	\$35.48	\$7.85	\$15.44	\$0.00	\$58.77

Notes:

Steps are 750 hrs.

Apprentice to Journeyworker Ratio:1:1

PAINTER (TRAFFIC MARKINGS)	12/01/2015	\$35.35	\$7.45	\$13.55	\$0.00	\$56.35
LABORERS - ZONE 1	06/01/2016	\$36.10	\$7.45	\$13.55	\$0.00	\$57.10
	12/01/2016	\$37.10	\$7.45	\$13.55	\$0.00	\$58.10
For Apprentice rates see "Apprentice- LABORER"						
PAINTER / TAPER (BRUSH, NEW) *	01/01/2016	\$39.01	\$7.85	\$16.10	\$0.00	\$62.96
* If 30% or more of surfaces to be painted are new construction,	07/01/2016	\$39.96	\$7.85	\$16.10	\$0.00	\$63.91
NEW paint rate shall be used. PAINTERS LOCAL 35 - ZONE 2	01/01/2017	\$40.91	\$7.85	\$16.10	\$0.00	\$64.86

Classification

Effective Date Base Wage Health Pension Supplemental Unemployment Total Rate

Apprentice - PAINTER - Local 35 Zone 2 - BRUSH NEW

Effective Date - 01/01/2016

Step	percent	Apprentice Base Wage	Health	Pension	Supplemental Unemployment	Total Rate
1	50	\$19.51	\$7.85	\$0.00	\$0.00	\$27.36
2	55	\$21.46	\$7.85	\$3.66	\$0.00	\$32.97
3	60	\$23.41	\$7.85	\$3.99	\$0.00	\$35.25
4	65	\$25.36	\$7.85	\$4.32	\$0.00	\$37.53
5	70	\$27.31	\$7.85	\$14.11	\$0.00	\$49.27
6	75	\$29.26	\$7.85	\$14.44	\$0.00	\$51.55
7	80	\$31.21	\$7.85	\$14.77	\$0.00	\$53.83
8	90	\$35.11	\$7.85	\$15.44	\$0.00	\$58.40

Effective Date - 07/01/2016

Step	percent	Apprentice Base Wage	Health	Pension	Supplemental Unemployment	Total Rate
1	50	\$19.98	\$7.85	\$0.00	\$0.00	\$27.83
2	55	\$21.98	\$7.85	\$3.66	\$0.00	\$33.49
3	60	\$23.98	\$7.85	\$3.99	\$0.00	\$35.82
4	65	\$25.97	\$7.85	\$4.32	\$0.00	\$38.14
5	70	\$27.97	\$7.85	\$14.11	\$0.00	\$49.93
6	75	\$29.97	\$7.85	\$14.44	\$0.00	\$52.26
7	80	\$31.97	\$7.85	\$14.77	\$0.00	\$54.59
8	90	\$35.96	\$7.85	\$15.44	\$0.00	\$59.25

Notes:

Steps are 750 hrs.

Apprentice to Journeyworker Ratio:1:1

PAINTER / TAPER (BRUSH, REPAINT)	01/01/2016	\$37.07	\$7.85	\$16.10	\$0.00	\$61.02
PAINTERS LOCAL 35 - ZONE 2	07/01/2016	\$38.02	\$7.85	\$16.10	\$0.00	\$61.97
	01/01/2017	\$38.97	\$7.85	\$16.10	\$0.00	\$62.92

Classification Effective Date Base Wage Health Pension Supplemental Unemployment Total Rate

Apprentice - PAINTER Local 35 Zone 2 - BRUSH REPAINT

Effective Date - 01/01/2016

Step	percent	Apprentice Base Wage	Health	Pension	Supplemental Unemployment	Total Rate
1	50	\$18.54	\$7.85	\$0.00	\$0.00	\$26.39
2	55	\$20.39	\$7.85	\$3.66	\$0.00	\$31.90
3	60	\$22.24	\$7.85	\$3.99	\$0.00	\$34.08
4	65	\$24.10	\$7.85	\$4.32	\$0.00	\$36.27
5	70	\$25.95	\$7.85	\$14.11	\$0.00	\$47.91
6	75	\$27.80	\$7.85	\$14.44	\$0.00	\$50.09
7	80	\$29.66	\$7.85	\$14.77	\$0.00	\$52.28
8	90	\$33.36	\$7.85	\$15.44	\$0.00	\$56.65

Effective Date - 07/01/2016

Step	percent	Apprentice Base Wage	Health	Pension	Supplemental Unemployment	Total Rate
1	50	\$19.01	\$7.85	\$0.00	\$0.00	\$26.86
2	55	\$20.91	\$7.85	\$3.66	\$0.00	\$32.42
3	60	\$22.81	\$7.85	\$3.99	\$0.00	\$34.65
4	65	\$24.71	\$7.85	\$4.32	\$0.00	\$36.88
5	70	\$26.61	\$7.85	\$14.11	\$0.00	\$48.57
6	75	\$28.52	\$7.85	\$14.44	\$0.00	\$50.81
7	80	\$30.42	\$7.85	\$14.77	\$0.00	\$53.04
8	90	\$34.22	\$7.85	\$15.44	\$0.00	\$57.51

Notes:

Steps are 750 hrs.

Apprentice to Journeyworker Ratio:1:1

PANEL & PICKUP TRUCKS DRIVER TEAMSTERS JOINT COUNCIL NO. 10 ZONE A	12/01/2015	\$32.58	\$10.41	\$10.08	\$0.00	\$53.07
	06/01/2016	\$33.08	\$10.41	\$10.08	\$0.00	\$53.57
	08/01/2016	\$33.08	\$10.91	\$10.08	\$0.00	\$54.07
	12/01/2016	\$33.08	\$10.91	\$10.89	\$0.00	\$54.88
PIER AND DOCK CONSTRUCTOR (UNDERPINNING AND DECK) PILE DRIVER LOCAL 56 (ZONE 1) For apprentice rates see "Apprentice- PILE DRIVER"	08/01/2015	\$42.04	\$9.80	\$19.23	\$0.00	\$71.07
PILE DRIVER PILE DRIVER LOCAL 56 (ZONE 1)	08/01/2015	\$42.04	\$9.80	\$19.23	\$0.00	\$71.07

Classification

Effective Date Base Wage Health Pension Supplemental Unemployment Total Rate

Apprentice - PILE DRIVER - Local 56 Zone 1

Effective Date - 08/01/2015

Step	percent	Apprentice Base Wage	Health	Pension	Supplemental Unemployment	Total Rate
1	50	\$21.02	\$9.80	\$19.23	\$0.00	\$50.05
2	60	\$25.22	\$9.80	\$19.23	\$0.00	\$54.25
3	70	\$29.43	\$9.80	\$19.23	\$0.00	\$58.46
4	75	\$31.53	\$9.80	\$19.23	\$0.00	\$60.56
5	80	\$33.63	\$9.80	\$19.23	\$0.00	\$62.66
6	80	\$33.63	\$9.80	\$19.23	\$0.00	\$62.66
7	90	\$37.84	\$9.80	\$19.23	\$0.00	\$66.87
8	90	\$37.84	\$9.80	\$19.23	\$0.00	\$66.87

Notes:

Apprentice to Journeyworker Ratio:1:3

PIPEFITTER & STEAMFITTER	03/01/2016	\$49.19	\$9.70	\$18.14	\$0.00	\$77.03
PIPEFITTERS LOCAL 537	09/01/2016	\$50.19	\$9.70	\$18.14	\$0.00	\$78.03
	03/01/2017	\$51.19	\$9.70	\$18.14	\$0.00	\$79.03

Apprentice - PIPEFITTER - Local 537

Effective Date - 03/01/2016

Step	percent	Apprentice Base Wage	Health	Pension	Supplemental Unemployment	Total Rate
1	40	\$19.68	\$9.70	\$7.50	\$0.00	\$36.88
2	45	\$22.14	\$9.70	\$18.14	\$0.00	\$49.98
3	60	\$29.51	\$9.70	\$18.14	\$0.00	\$57.35
4	70	\$34.43	\$9.70	\$18.14	\$0.00	\$62.27
5	80	\$39.35	\$9.70	\$18.14	\$0.00	\$67.19

Effective Date - 09/01/2016

Step	percent	Apprentice Base Wage	Health	Pension	Supplemental Unemployment	Total Rate
1	40	\$20.08	\$9.70	\$7.50	\$0.00	\$37.28
2	45	\$22.59	\$9.70	\$18.14	\$0.00	\$50.43
3	60	\$30.11	\$9.70	\$18.14	\$0.00	\$57.95
4	70	\$35.13	\$9.70	\$18.14	\$0.00	\$62.97
5	80	\$40.15	\$9.70	\$18.14	\$0.00	\$67.99

Notes:
 ** 1:3; 3:15; 1:10 thereafter / Steps are 1 yr.
 Refrig/AC Mechanic ** 1:1;1:2;2:4;3:6;4:8;5:10;6:12;7:14;8:17;9:20;10:23(Max)

Apprentice to Journeyworker Ratio:**

PIPELAYER	12/01/2015	\$35.60	\$7.45	\$13.55	\$0.00	\$56.60
LABORERS - ZONE 1	06/01/2016	\$36.35	\$7.45	\$13.55	\$0.00	\$57.35
	12/01/2016	\$37.35	\$7.45	\$13.55	\$0.00	\$58.35

For apprentice rates see "Apprentice- LABORER"

Classification	Effective Date	Base Wage	Health	Pension	Supplemental Unemployment	Total Rate
PLUMBERS & GASFITTERS	03/01/2016	\$51.36	\$11.07	\$15.14	\$0.00	\$77.57
PLUMBERS & GASFITTERS LOCAL 12	09/01/2016	\$52.41	\$11.07	\$15.14	\$0.00	\$78.62
	03/01/2017	\$53.41	\$11.07	\$15.14	\$0.00	\$79.62

Apprentice - PLUMBER/GASFITTER - Local 12

Effective Date - 03/01/2016

Step	percent	Apprentice Base Wage	Health	Pension	Supplemental Unemployment	Total Rate
1	35	\$17.98	\$11.07	\$5.63	\$0.00	\$34.68
2	40	\$20.54	\$11.07	\$6.37	\$0.00	\$37.98
3	55	\$28.25	\$11.07	\$8.56	\$0.00	\$47.88
4	65	\$33.38	\$11.07	\$10.03	\$0.00	\$54.48
5	75	\$38.52	\$11.07	\$11.48	\$0.00	\$61.07

Effective Date - 09/01/2016

Step	percent	Apprentice Base Wage	Health	Pension	Supplemental Unemployment	Total Rate
1	35	\$18.34	\$11.07	\$5.63	\$0.00	\$35.04
2	40	\$20.96	\$11.07	\$6.36	\$0.00	\$38.39
3	55	\$28.83	\$11.07	\$8.55	\$0.00	\$48.45
4	65	\$34.07	\$11.07	\$10.02	\$0.00	\$55.16
5	75	\$39.31	\$11.07	\$11.48	\$0.00	\$61.86

Notes:

** 1:2; 2:6; 3:10; 4:14; 5:19/Steps are 1 yr
Step4 with lic\$57.78 Step5 with lic\$64.37

Apprentice to Journeyworker Ratio:**

PNEUMATIC CONTROLS (TEMP.)	03/01/2016	\$49.19	\$9.70	\$18.14	\$0.00	\$77.03
PIPEFITTERS LOCAL 537	09/01/2016	\$50.19	\$9.70	\$18.14	\$0.00	\$78.03
	03/01/2017	\$51.19	\$9.70	\$18.14	\$0.00	\$79.03

For apprentice rates see "Apprentice- PIPEFITTER" or "PLUMBER/PIPEFITTER"

PNEUMATIC DRILL/TOOL OPERATOR	12/01/2015	\$35.60	\$7.45	\$13.55	\$0.00	\$56.60
LABORERS - ZONE 1	06/01/2016	\$36.35	\$7.45	\$13.55	\$0.00	\$57.35
	12/01/2016	\$37.35	\$7.45	\$13.55	\$0.00	\$58.35

For apprentice rates see "Apprentice- LABORER"

POWDERMAN & BLASTER	12/01/2015	\$36.35	\$7.45	\$13.55	\$0.00	\$57.35
LABORERS - ZONE 1	06/01/2016	\$37.10	\$7.45	\$13.55	\$0.00	\$58.10
	12/01/2016	\$38.10	\$7.45	\$13.55	\$0.00	\$59.10

For apprentice rates see "Apprentice- LABORER"

POWER SHOVEL/DERRICK/TRENCHING MACHINE	12/01/2015	\$43.73	\$10.00	\$14.90	\$0.00	\$68.63
OPERATING ENGINEERS LOCAL 4	06/01/2016	\$44.48	\$10.00	\$14.90	\$0.00	\$69.38
	12/01/2016	\$45.73	\$10.00	\$14.90	\$0.00	\$70.63
	06/01/2017	\$46.73	\$10.00	\$14.90	\$0.00	\$71.63
	12/01/2017	\$47.73	\$10.00	\$14.90	\$0.00	\$72.63

For apprentice rates see "Apprentice- OPERATING ENGINEERS"

Classification	Effective Date	Base Wage	Health	Pension	Supplemental Unemployment	Total Rate
PUMP OPERATOR (CONCRETE) <i>OPERATING ENGINEERS LOCAL 4</i>	12/01/2015	\$43.73	\$10.00	\$14.90	\$0.00	\$68.63
	06/01/2016	\$44.48	\$10.00	\$14.90	\$0.00	\$69.38
	12/01/2016	\$45.73	\$10.00	\$14.90	\$0.00	\$70.63
	06/01/2017	\$46.73	\$10.00	\$14.90	\$0.00	\$71.63
	12/01/2017	\$47.73	\$10.00	\$14.90	\$0.00	\$72.63
For apprentice rates see "Apprentice- OPERATING ENGINEERS"						
PUMP OPERATOR (DEWATERING, OTHER) <i>OPERATING ENGINEERS LOCAL 4</i>	12/01/2015	\$30.13	\$10.00	\$14.90	\$0.00	\$55.03
	06/01/2016	\$30.65	\$10.00	\$14.90	\$0.00	\$55.55
	12/01/2016	\$31.52	\$10.00	\$14.90	\$0.00	\$56.42
	06/01/2017	\$32.21	\$10.00	\$14.90	\$0.00	\$57.11
	12/01/2017	\$32.90	\$10.00	\$14.90	\$0.00	\$57.80
For apprentice rates see "Apprentice- OPERATING ENGINEERS"						
READY MIX CONCRETE DRIVERS after 4/30/10 (Drivers Hired After 4/30/2010) <i>TEAMSTERS LOCAL 25c</i>	07/01/2015	\$27.88	\$7.98	\$8.92	\$0.00	\$44.78
	05/01/2016	\$28.03	\$7.98	\$9.31	\$0.00	\$45.32
	07/01/2016	\$28.03	\$8.23	\$9.31	\$0.00	\$45.57
	05/01/2017	\$28.18	\$8.23	\$9.72	\$0.00	\$46.13
	07/01/2017	\$28.18	\$8.48	\$9.72	\$0.00	\$46.38
READY-MIX CONCRETE DRIVER <i>TEAMSTERS LOCAL 25c</i>	07/01/2015	\$29.18	\$7.98	\$8.92	\$0.00	\$46.08
	05/01/2016	\$29.33	\$7.98	\$9.31	\$0.00	\$46.62
	07/01/2016	\$29.33	\$8.23	\$9.31	\$0.00	\$46.87
	05/01/2017	\$29.48	\$8.23	\$9.72	\$0.00	\$47.43
	07/01/2017	\$29.48	\$8.48	\$9.72	\$0.00	\$47.68
RECLAIMERS <i>OPERATING ENGINEERS LOCAL 4</i>	12/01/2015	\$43.31	\$10.00	\$14.90	\$0.00	\$68.21
	06/01/2016	\$44.06	\$10.00	\$14.90	\$0.00	\$68.96
	12/01/2016	\$45.29	\$10.00	\$14.90	\$0.00	\$70.19
	06/01/2017	\$46.28	\$10.00	\$14.90	\$0.00	\$71.18
	12/01/2017	\$47.27	\$10.00	\$14.90	\$0.00	\$72.17
For apprentice rates see "Apprentice- OPERATING ENGINEERS"						
RESIDENTIAL WOOD FRAME (All Other Work) <i>CARPENTERS -ZONE 2 (Residential Wood)</i>	04/01/2011	\$24.24	\$8.67	\$15.51	\$0.00	\$48.42
RESIDENTIAL WOOD FRAME CARPENTER **	05/01/2011	\$24.24	\$6.34	\$6.23	\$0.00	\$36.81

** The Residential Wood Frame Carpenter classification applies only to the construction of new, wood frame residences that do not exceed four stories including the basement. *CARPENTERS -ZONE 2 (Residential Wood)*

As of 9/1/09 Carpentry work on wood-frame residential WEATHERIZATION projects shall be paid the RESIDENTIAL WOOD FRAME CARPENTER rate.

Classification Effective Date Base Wage Health Pension Supplemental Unemployment Total Rate

Apprentice - CARPENTER (Residential Wood Frame) - Zone 2

Effective Date - 05/01/2011

Step	percent	Apprentice Base Wage	Health	Pension	Supplemental Unemployment	Total Rate
1	60	\$14.54	\$6.34	\$0.00	\$0.00	\$20.88
2	60	\$14.54	\$6.34	\$6.23	\$0.00	\$27.11
3	65	\$15.76	\$6.34	\$6.23	\$0.00	\$28.33
4	70	\$16.97	\$6.34	\$6.23	\$0.00	\$29.54
5	75	\$18.18	\$6.34	\$6.23	\$0.00	\$30.75
6	80	\$19.39	\$6.34	\$6.23	\$0.00	\$31.96
7	85	\$20.60	\$6.34	\$6.23	\$0.00	\$33.17
8	90	\$21.82	\$6.34	\$6.23	\$0.00	\$34.39

Notes:

Apprentice to Journeyworker Ratio:1:5

RIDE-ON MOTORIZED BUGGY OPERATOR LABORERS - ZONE 1	12/01/2015	\$35.60	\$7.45	\$13.55	\$0.00	\$56.60
	06/01/2016	\$36.35	\$7.45	\$13.55	\$0.00	\$57.35
	12/01/2016	\$37.35	\$7.45	\$13.55	\$0.00	\$58.35

For apprentice rates see "Apprentice- LABORER"

ROLLER/SPREADER/MULCHING MACHINE OPERATING ENGINEERS LOCAL 4	12/01/2015	\$43.31	\$10.00	\$14.90	\$0.00	\$68.21
	06/01/2016	\$44.06	\$10.00	\$14.90	\$0.00	\$68.96
	12/01/2016	\$45.29	\$10.00	\$14.90	\$0.00	\$70.19
	06/01/2017	\$46.28	\$10.00	\$14.90	\$0.00	\$71.18
	12/01/2017	\$47.27	\$10.00	\$14.90	\$0.00	\$72.17

For apprentice rates see "Apprentice- OPERATING ENGINEERS"

ROOFER (Inc.Roofing Waterproofing &Roofing Damproofg) ROOFERS LOCAL 33	02/01/2016	\$40.11	\$11.00	\$12.90	\$0.00	\$64.01
---	------------	---------	---------	---------	--------	---------

Apprentice - ROOFER - Local 33

Effective Date - 02/01/2016

Step	percent	Apprentice Base Wage	Health	Pension	Supplemental Unemployment	Total Rate
1	50	\$20.06	\$11.00	\$3.39	\$0.00	\$34.45
2	60	\$24.07	\$11.00	\$12.90	\$0.00	\$47.97
3	65	\$26.07	\$11.00	\$12.90	\$0.00	\$49.97
4	75	\$30.08	\$11.00	\$12.90	\$0.00	\$53.98
5	85	\$34.09	\$11.00	\$12.90	\$0.00	\$57.99

Notes: ** 1:5, 2:6-10, the 1:10; Reroofing: 1:4, then 1:1
Step 1 is 2000 hrs.; Steps 2-5 are 1000 hrs.

Apprentice to Journeyworker Ratio:**

ROOFER SLATE / TILE / PRECAST CONCRETE ROOFERS LOCAL 33	02/01/2016	\$40.36	\$11.00	\$12.90	\$0.00	\$64.26
--	------------	---------	---------	---------	--------	---------

For apprentice rates see "Apprentice- ROOFER"

Classification	Effective Date	Base Wage	Health	Pension	Supplemental Unemployment	Total Rate
SHEETMETAL WORKER	02/01/2016	\$43.31	\$10.70	\$21.95	\$2.28	\$78.24
SHEETMETAL WORKERS LOCAL 17 - A	08/01/2016	\$44.46	\$10.70	\$21.95	\$2.28	\$79.39
	02/01/2017	\$45.56	\$10.70	\$21.95	\$2.28	\$80.49
	08/01/2017	\$46.66	\$10.70	\$21.95	\$2.28	\$81.59
	02/01/2018	\$47.81	\$10.70	\$21.95	\$2.28	\$82.74

Apprentice - SHEET METAL WORKER - Local 17-A

Effective Date - 02/01/2016

Step	percent	Apprentice Base Wage	Health	Pension	Supplemental Unemployment	Total Rate
1	40	\$17.32	\$10.70	\$4.90	\$0.00	\$32.92
2	40	\$17.32	\$10.70	\$4.90	\$0.00	\$32.92
3	45	\$19.49	\$10.70	\$9.79	\$1.20	\$41.18
4	45	\$19.49	\$10.70	\$9.79	\$1.20	\$41.18
5	50	\$21.66	\$10.70	\$10.65	\$1.29	\$44.30
6	50	\$21.66	\$10.70	\$10.90	\$1.30	\$44.56
7	60	\$25.99	\$10.70	\$12.37	\$1.47	\$50.53
8	65	\$28.15	\$10.70	\$13.24	\$1.56	\$53.65
9	75	\$32.48	\$10.70	\$14.97	\$1.74	\$59.89
10	85	\$36.81	\$10.70	\$16.18	\$1.91	\$65.60

Effective Date - 08/01/2016

Step	percent	Apprentice Base Wage	Health	Pension	Supplemental Unemployment	Total Rate
1	40	\$17.78	\$10.70	\$4.90	\$0.00	\$33.38
2	40	\$17.78	\$10.70	\$4.90	\$0.00	\$33.38
3	45	\$20.01	\$10.70	\$9.79	\$1.22	\$41.72
4	45	\$20.01	\$10.70	\$9.79	\$1.22	\$41.72
5	50	\$22.23	\$10.70	\$10.65	\$1.31	\$44.89
6	50	\$22.23	\$10.70	\$10.90	\$1.31	\$45.14
7	60	\$26.68	\$10.70	\$12.37	\$1.49	\$51.24
8	65	\$28.90	\$10.70	\$13.24	\$1.59	\$54.43
9	75	\$33.35	\$10.70	\$14.97	\$1.77	\$60.79
10	85	\$37.79	\$10.70	\$16.18	\$1.94	\$66.61

Notes:

Steps are 6 mos.

Apprentice to Journeyworker Ratio:1:4

SIGN ERECTOR	06/01/2013	\$25.81	\$7.07	\$7.05	\$0.00	\$39.93
PAINTERS LOCAL 35 - ZONE 2						

Classification

Effective Date Base Wage Health Pension Supplemental Unemployment Total Rate

Apprentice - SIGN ERECTOR - Local 35 Zone 2

Effective Date - 06/01/2013

Step	percent	Apprentice Base Wage	Health	Pension	Supplemental Unemployment	Total Rate
1	50	\$12.91	\$7.07	\$0.00	\$0.00	\$19.98
2	55	\$14.20	\$7.07	\$2.45	\$0.00	\$23.72
3	60	\$15.49	\$7.07	\$2.45	\$0.00	\$25.01
4	65	\$16.78	\$7.07	\$2.45	\$0.00	\$26.30
5	70	\$18.07	\$7.07	\$7.05	\$0.00	\$32.19
6	75	\$19.36	\$7.07	\$7.05	\$0.00	\$33.48
7	80	\$20.65	\$7.07	\$7.05	\$0.00	\$34.77
8	85	\$21.94	\$7.07	\$7.05	\$0.00	\$36.06
9	90	\$23.23	\$7.07	\$7.05	\$0.00	\$37.35

Notes:

Steps are 4 mos.

Apprentice to Journeyworker Ratio:1:1

SPECIALIZED EARTH MOVING EQUIP < 35 TONS <i>TEAMSTERS JOINT COUNCIL NO. 10 ZONE A</i>	12/01/2015	\$33.04	\$10.41	\$10.08	\$0.00	\$53.53
	06/01/2016	\$33.54	\$10.41	\$10.08	\$0.00	\$54.03
	08/01/2016	\$33.54	\$10.91	\$10.08	\$0.00	\$54.53
	12/01/2016	\$33.54	\$10.91	\$10.89	\$0.00	\$55.34
SPECIALIZED EARTH MOVING EQUIP > 35 TONS <i>TEAMSTERS JOINT COUNCIL NO. 10 ZONE A</i>	12/01/2015	\$33.33	\$10.41	\$10.08	\$0.00	\$53.82
	06/01/2016	\$33.83	\$10.41	\$10.08	\$0.00	\$54.32
	08/01/2016	\$33.83	\$10.91	\$10.08	\$0.00	\$54.82
	12/01/2016	\$33.83	\$10.91	\$10.89	\$0.00	\$55.63
SPRINKLER FITTER <i>SPRINKLER FITTERS LOCAL 550 - (Section A) Zone 1</i>	03/01/2016	\$54.43	\$8.67	\$16.80	\$0.00	\$79.90
	10/01/2016	\$55.53	\$8.67	\$16.80	\$0.00	\$81.00
	03/01/2017	\$56.53	\$8.67	\$16.80	\$0.00	\$82.00

Classification

Effective Date Base Wage Health Pension Supplemental Unemployment Total Rate

Apprentice - SPRINKLER FITTER - Local 550 (Section A) Zone 1

Effective Date - 03/01/2016

Step	percent	Apprentice Base Wage	Health	Pension	Supplemental Unemployment	Total Rate
1	35	\$19.05	\$8.67	\$8.55	\$0.00	\$36.27
2	40	\$21.77	\$8.67	\$8.55	\$0.00	\$38.99
3	45	\$24.49	\$8.67	\$8.55	\$0.00	\$41.71
4	50	\$27.22	\$8.67	\$8.55	\$0.00	\$44.44
5	55	\$29.94	\$8.67	\$8.55	\$0.00	\$47.16
6	60	\$32.66	\$8.67	\$8.55	\$0.00	\$49.88
7	65	\$35.38	\$8.67	\$8.55	\$0.00	\$52.60
8	70	\$38.10	\$8.67	\$8.55	\$0.00	\$55.32
9	75	\$40.82	\$8.67	\$8.55	\$0.00	\$58.04
10	80	\$43.54	\$8.67	\$8.55	\$0.00	\$60.76

Effective Date - 10/01/2016

Step	percent	Apprentice Base Wage	Health	Pension	Supplemental Unemployment	Total Rate
1	35	\$19.44	\$8.67	\$8.55	\$0.00	\$36.66
2	40	\$22.21	\$8.67	\$8.55	\$0.00	\$39.43
3	45	\$24.99	\$8.67	\$8.55	\$0.00	\$42.21
4	50	\$27.77	\$8.67	\$8.55	\$0.00	\$44.99
5	55	\$30.54	\$8.67	\$8.55	\$0.00	\$47.76
6	60	\$33.32	\$8.67	\$8.55	\$0.00	\$50.54
7	65	\$36.09	\$8.67	\$8.55	\$0.00	\$53.31
8	70	\$38.87	\$8.67	\$8.55	\$0.00	\$56.09
9	75	\$41.65	\$8.67	\$8.55	\$0.00	\$58.87
10	80	\$44.42	\$8.67	\$8.55	\$0.00	\$61.64

Notes: Apprentice entered prior 9/30/10:
40/45/50/55/60/65/70/75/80/85
Steps are 850 hours

Apprentice to Journeyworker Ratio:1:3

STEAM BOILER OPERATOR	12/01/2015	\$43.31	\$10.00	\$14.90	\$0.00	\$68.21
<i>OPERATING ENGINEERS LOCAL 4</i>	06/01/2016	\$44.06	\$10.00	\$14.90	\$0.00	\$68.96
	12/01/2016	\$45.29	\$10.00	\$14.90	\$0.00	\$70.19
	06/01/2017	\$46.28	\$10.00	\$14.90	\$0.00	\$71.18
	12/01/2017	\$47.27	\$10.00	\$14.90	\$0.00	\$72.17

For apprentice rates see "Apprentice- OPERATING ENGINEERS"

TAMPERS, SELF-PROPELLED OR TRACTOR DRAWN	12/01/2015	\$43.31	\$10.00	\$14.90	\$0.00	\$68.21
<i>OPERATING ENGINEERS LOCAL 4</i>	06/01/2016	\$44.06	\$10.00	\$14.90	\$0.00	\$68.96
	12/01/2016	\$45.29	\$10.00	\$14.90	\$0.00	\$70.19
	06/01/2017	\$46.28	\$10.00	\$14.90	\$0.00	\$71.18
	12/01/2017	\$47.27	\$10.00	\$14.90	\$0.00	\$72.17

For apprentice rates see "Apprentice- OPERATING ENGINEERS"

TELECOMMUNICATION TECHNICIAN	03/01/2016	\$34.63	\$13.00	\$14.55	\$0.00	\$62.18
<i>ELECTRICIANS LOCAL 103</i>						

Classification

Effective Date Base Wage Health Pension Supplemental Unemployment Total Rate

Apprentice - TELECOMMUNICATION TECHNICIAN - Local 103

Effective Date - 03/01/2016

Step	percent	Apprentice Base Wage	Health	Pension	Supplemental Unemployment	Total Rate
1	40	\$13.85	\$13.00	\$0.42	\$0.00	\$27.27
2	40	\$13.85	\$13.00	\$0.42	\$0.00	\$27.27
3	45	\$15.58	\$13.00	\$11.52	\$0.00	\$40.10
4	45	\$15.58	\$13.00	\$11.52	\$0.00	\$40.10
5	50	\$17.32	\$13.00	\$11.79	\$0.00	\$42.11
6	55	\$19.05	\$13.00	\$12.06	\$0.00	\$44.11
7	60	\$20.78	\$13.00	\$12.34	\$0.00	\$46.12
8	65	\$22.51	\$13.00	\$12.62	\$0.00	\$48.13
9	70	\$24.24	\$13.00	\$12.90	\$0.00	\$50.14
10	75	\$25.97	\$13.00	\$13.17	\$0.00	\$52.14

Notes:

Apprentice to Journeyworker Ratio:1:1

TERRAZZO FINISHERS	02/01/2016	\$48.80	\$10.18	\$19.14	\$0.00	\$78.12
BRICKLAYERS LOCAL 3 - MARBLE & TILE	08/01/2016	\$49.70	\$10.18	\$19.22	\$0.00	\$79.10
	02/01/2017	\$50.27	\$10.18	\$19.22	\$0.00	\$79.67

Apprentice - TERRAZZO FINISHER - Local 3 Marble & Tile

Effective Date - 02/01/2016

Step	percent	Apprentice Base Wage	Health	Pension	Supplemental Unemployment	Total Rate
1	50	\$24.40	\$10.18	\$19.14	\$0.00	\$53.72
2	60	\$29.28	\$10.18	\$19.14	\$0.00	\$58.60
3	70	\$34.16	\$10.18	\$19.14	\$0.00	\$63.48
4	80	\$39.04	\$10.18	\$19.14	\$0.00	\$68.36
5	90	\$43.92	\$10.18	\$19.14	\$0.00	\$73.24

Effective Date - 08/01/2016

Step	percent	Apprentice Base Wage	Health	Pension	Supplemental Unemployment	Total Rate
1	50	\$24.85	\$10.18	\$19.22	\$0.00	\$54.25
2	60	\$29.82	\$10.18	\$19.22	\$0.00	\$59.22
3	70	\$34.79	\$10.18	\$19.22	\$0.00	\$64.19
4	80	\$39.76	\$10.18	\$19.22	\$0.00	\$69.16
5	90	\$44.73	\$10.18	\$19.22	\$0.00	\$74.13

Notes:

Apprentice to Journeyworker Ratio:1:3

Classification	Effective Date	Base Wage	Health	Pension	Supplemental Unemployment	Total Rate
TEST BORING DRILLER <i>LABORERS - FOUNDATION AND MARINE</i>	12/01/2015	\$36.70	\$7.45	\$13.75	\$0.00	\$57.90
	06/01/2016	\$37.45	\$7.45	\$13.75	\$0.00	\$58.65
	12/01/2016	\$38.45	\$7.45	\$13.75	\$0.00	\$59.65
For apprentice rates see "Apprentice- LABORER"						
TEST BORING DRILLER HELPER <i>LABORERS - FOUNDATION AND MARINE</i>	12/01/2015	\$35.42	\$7.45	\$13.75	\$0.00	\$56.62
	06/01/2016	\$36.17	\$7.45	\$13.75	\$0.00	\$57.37
	12/01/2016	\$37.17	\$7.45	\$13.75	\$0.00	\$58.37
For apprentice rates see "Apprentice- LABORER"						
TEST BORING LABORER <i>LABORERS - FOUNDATION AND MARINE</i>	12/01/2015	\$35.30	\$7.45	\$13.75	\$0.00	\$56.50
	06/01/2016	\$36.05	\$7.45	\$13.75	\$0.00	\$57.25
	12/01/2016	\$37.05	\$7.45	\$13.75	\$0.00	\$58.25
For apprentice rates see "Apprentice- LABORER"						
TRACTORS/PORTABLE STEAM GENERATORS <i>OPERATING ENGINEERS LOCAL 4</i>	12/01/2015	\$43.31	\$10.00	\$14.90	\$0.00	\$68.21
	06/01/2016	\$44.06	\$10.00	\$14.90	\$0.00	\$68.96
	12/01/2016	\$45.29	\$10.00	\$14.90	\$0.00	\$70.19
	06/01/2017	\$46.28	\$10.00	\$14.90	\$0.00	\$71.18
	12/01/2017	\$47.27	\$10.00	\$14.90	\$0.00	\$72.17
For apprentice rates see "Apprentice- OPERATING ENGINEERS"						
TRAILERS FOR EARTH MOVING EQUIPMENT <i>TEAMSTERS JOINT COUNCIL NO. 10 ZONE A</i>	12/01/2015	\$33.62	\$10.41	\$10.08	\$0.00	\$54.11
	06/01/2016	\$34.12	\$10.41	\$10.08	\$0.00	\$54.61
	08/01/2016	\$34.12	\$10.91	\$10.08	\$0.00	\$55.11
	12/01/2016	\$34.12	\$10.91	\$10.89	\$0.00	\$55.92
TUNNEL WORK - COMPRESSED AIR <i>LABORERS (COMPRESSED AIR)</i>	12/01/2015	\$47.58	\$7.45	\$14.15	\$0.00	\$69.18
	06/01/2016	\$48.33	\$7.45	\$14.15	\$0.00	\$69.93
	12/01/2016	\$49.33	\$7.45	\$14.15	\$0.00	\$70.93
For apprentice rates see "Apprentice- LABORER"						
TUNNEL WORK - COMPRESSED AIR (HAZ. WASTE) <i>LABORERS (COMPRESSED AIR)</i>	12/01/2015	\$49.58	\$7.45	\$14.15	\$0.00	\$71.18
	06/01/2016	\$50.33	\$7.45	\$14.15	\$0.00	\$71.93
	12/01/2016	\$51.33	\$7.45	\$14.15	\$0.00	\$72.93
For apprentice rates see "Apprentice- LABORER"						
TUNNEL WORK - FREE AIR <i>LABORERS (FREE AIR TUNNEL)</i>	12/01/2015	\$39.65	\$7.45	\$14.15	\$0.00	\$61.25
	06/01/2016	\$40.40	\$7.45	\$14.15	\$0.00	\$62.00
	12/01/2016	\$41.40	\$7.45	\$14.15	\$0.00	\$63.00
For apprentice rates see "Apprentice- LABORER"						
TUNNEL WORK - FREE AIR (HAZ. WASTE) <i>LABORERS (FREE AIR TUNNEL)</i>	12/01/2015	\$41.65	\$7.45	\$14.15	\$0.00	\$63.25
	06/01/2016	\$42.40	\$7.45	\$14.15	\$0.00	\$64.00
	12/01/2016	\$43.40	\$7.45	\$14.15	\$0.00	\$65.00
For apprentice rates see "Apprentice- LABORER"						
VAC-HAUL <i>TEAMSTERS JOINT COUNCIL NO. 10 ZONE A</i>	12/01/2015	\$33.04	\$10.41	\$10.08	\$0.00	\$53.53
	06/01/2016	\$33.54	\$10.41	\$10.08	\$0.00	\$54.03
	08/01/2016	\$33.54	\$10.91	\$10.08	\$0.00	\$54.53
	12/01/2016	\$33.54	\$10.91	\$10.89	\$0.00	\$55.34
WAGON DRILL OPERATOR <i>LABORERS - ZONE 1</i>	12/01/2015	\$35.60	\$7.45	\$13.55	\$0.00	\$56.60
	06/01/2016	\$36.35	\$7.45	\$13.55	\$0.00	\$57.35
	12/01/2016	\$37.35	\$7.45	\$13.55	\$0.00	\$58.35
For apprentice rates see "Apprentice- LABORER"						

Classification	Effective Date	Base Wage	Health	Pension	Supplemental Unemployment	Total Rate
WASTE WATER PUMP OPERATOR <i>OPERATING ENGINEERS LOCAL 4</i>	12/01/2015	\$43.73	\$10.00	\$14.90	\$0.00	\$68.63
	06/01/2016	\$44.48	\$10.00	\$14.90	\$0.00	\$69.38
	12/01/2016	\$45.73	\$10.00	\$14.90	\$0.00	\$70.63
	06/01/2017	\$46.73	\$10.00	\$14.90	\$0.00	\$71.63
	12/01/2017	\$47.73	\$10.00	\$14.90	\$0.00	\$72.63
For apprentice rates see "Apprentice- OPERATING ENGINEERS"						
WATER METER INSTALLER <i>PLUMBERS & GASFITTERS LOCAL 12</i>	03/01/2016	\$51.36	\$11.07	\$15.14	\$0.00	\$77.57
	09/01/2016	\$52.41	\$11.07	\$15.14	\$0.00	\$78.62
	03/01/2017	\$53.41	\$11.07	\$15.14	\$0.00	\$79.62
For apprentice rates see "Apprentice- PLUMBER/PIPEFITTER" or "PLUMBER/GASFITTER"						
Outside Electrical - East						
CABLE TECHNICIAN (Power Zone) <i>OUTSIDE ELECTRICAL WORKERS - EAST LOCAL 104</i>	08/30/2015	\$26.11	\$7.25	\$1.78	\$0.00	\$35.14
	08/28/2016	\$26.61	\$7.50	\$1.80	\$0.00	\$35.91
	09/03/2017	\$27.14	\$7.75	\$1.81	\$0.00	\$36.70
For apprentice rates see "Apprentice- LINEMAN"						
CABLEMAN (Underground Ducts & Cables) <i>OUTSIDE ELECTRICAL WORKERS - EAST LOCAL 104</i>	08/30/2015	\$36.98	\$7.25	\$8.12	\$0.00	\$52.35
	08/28/2016	\$37.70	\$7.50	\$8.87	\$0.00	\$54.07
	09/03/2017	\$38.45	\$7.75	\$9.53	\$0.00	\$55.73
For apprentice rates see "Apprentice- LINEMAN"						
DRIVER / GROUNDMAN CDL <i>OUTSIDE ELECTRICAL WORKERS - EAST LOCAL 104</i>	08/30/2015	\$30.46	\$7.25	\$8.34	\$0.00	\$46.05
	08/28/2016	\$31.05	\$7.50	\$8.89	\$0.00	\$47.44
	09/03/2017	\$31.66	\$7.75	\$9.44	\$0.00	\$48.85
For apprentice rates see "Apprentice- LINEMAN"						
DRIVER / GROUNDMAN -Inexperienced (<2000 Hrs) <i>OUTSIDE ELECTRICAL WORKERS - EAST LOCAL 104</i>	08/30/2015	\$23.93	\$7.25	\$1.72	\$0.00	\$32.90
	08/28/2016	\$24.39	\$7.50	\$1.73	\$0.00	\$33.62
	09/03/2017	\$24.88	\$7.75	\$1.75	\$0.00	\$34.38
For apprentice rates see "Apprentice- LINEMAN"						
EQUIPMENT OPERATOR (Class A CDL) <i>OUTSIDE ELECTRICAL WORKERS - EAST LOCAL 104</i>	08/30/2015	\$36.98	\$7.25	\$12.29	\$0.00	\$56.52
	08/28/2016	\$37.70	\$7.50	\$12.95	\$0.00	\$58.15
	09/03/2017	\$38.45	\$7.75	\$13.61	\$0.00	\$59.81
For apprentice rates see "Apprentice- LINEMAN"						
EQUIPMENT OPERATOR (Class B CDL) <i>OUTSIDE ELECTRICAL WORKERS - EAST LOCAL 104</i>	08/30/2015	\$32.63	\$7.25	\$9.05	\$0.00	\$48.93
	08/28/2016	\$33.26	\$7.50	\$9.63	\$0.00	\$50.39
	09/03/2017	\$33.92	\$7.75	\$10.21	\$0.00	\$51.88
For apprentice rates see "Apprentice- LINEMAN"						
GROUNDMAN <i>OUTSIDE ELECTRICAL WORKERS - EAST LOCAL 104</i>	08/30/2015	\$23.93	\$7.25	\$1.72	\$0.00	\$32.90
	08/28/2016	\$24.39	\$7.50	\$1.73	\$0.00	\$33.62
	09/03/2017	\$24.88	\$7.75	\$1.75	\$0.00	\$34.38
For apprentice rates see "Apprentice- LINEMAN"						
GROUNDMAN -Inexperienced (<2000 Hrs.) <i>OUTSIDE ELECTRICAL WORKERS - EAST LOCAL 104</i>	08/30/2015	\$19.58	\$7.25	\$1.59	\$0.00	\$28.42
	08/28/2016	\$19.96	\$7.50	\$1.60	\$0.00	\$29.06
	09/03/2017	\$20.35	\$7.75	\$1.61	\$0.00	\$29.71
For apprentice rates see "Apprentice- LINEMAN"						
JOURNEYMAN LINEMAN <i>OUTSIDE ELECTRICAL WORKERS - EAST LOCAL 104</i>	08/30/2015	\$43.51	\$7.25	\$15.06	\$0.00	\$65.82
	08/28/2016	\$44.35	\$7.50	\$15.83	\$0.00	\$67.68
	09/03/2017	\$45.23	\$7.75	\$16.61	\$0.00	\$69.59

Apprentice - LINEMAN (Outside Electrical) - East Local 104

Effective Date - 08/30/2015

Step	percent	Apprentice Base Wage	Health	Pension	Supplemental Unemployment	Total Rate
1	60	\$26.11	\$7.25	\$3.28	\$0.00	\$36.64
2	65	\$28.28	\$7.25	\$3.35	\$0.00	\$38.88
3	70	\$30.46	\$7.25	\$3.41	\$0.00	\$41.12
4	75	\$32.63	\$7.25	\$4.98	\$0.00	\$44.86
5	80	\$34.81	\$7.25	\$5.04	\$0.00	\$47.10
6	85	\$36.98	\$7.25	\$5.11	\$0.00	\$49.34
7	90	\$39.16	\$7.25	\$7.17	\$0.00	\$53.58

Effective Date - 08/28/2016

Step	percent	Apprentice Base Wage	Health	Pension	Supplemental Unemployment	Total Rate
1	60	\$26.61	\$7.50	\$3.30	\$0.00	\$37.41
2	65	\$28.83	\$7.50	\$3.36	\$0.00	\$39.69
3	70	\$31.05	\$7.50	\$3.43	\$0.00	\$41.98
4	75	\$33.26	\$7.50	\$5.00	\$0.00	\$45.76
5	80	\$35.48	\$7.50	\$5.06	\$0.00	\$48.04
6	85	\$37.70	\$7.50	\$5.13	\$0.00	\$50.33
7	90	\$39.92	\$7.50	\$7.20	\$0.00	\$54.62

Notes:

Apprentice to Journeyworker Ratio:1:2

TELEDATA CABLE SPLICER <i>OUTSIDE ELECTRICAL WORKERS - EAST LOCAL 104</i>	01/01/2016	\$28.98	\$4.25	\$3.12	\$0.00	\$36.35
TELEDATA LINEMAN/EQUIPMENT OPERATOR <i>OUTSIDE ELECTRICAL WORKERS - EAST LOCAL 104</i>	01/01/2016	\$27.31	\$4.25	\$3.07	\$0.00	\$34.63
TELEDATA WIREMAN/INSTALLER/TECHNICIAN <i>OUTSIDE ELECTRICAL WORKERS - EAST LOCAL 104</i>	01/01/2016	\$27.31	\$4.25	\$3.07	\$0.00	\$34.63
TREE TRIMMER <i>OUTSIDE ELECTRICAL WORKERS - EAST LOCAL 104</i>	01/31/2016	\$18.51	\$3.55	\$0.00	\$0.00	\$22.06
TREE TRIMMER GROUNDMAN <i>OUTSIDE ELECTRICAL WORKERS - EAST LOCAL 104</i>	01/31/2016	\$16.32	\$3.55	\$0.00	\$0.00	\$19.87

This classification applies only to tree work done: (a) for a utility company, R.E.A. cooperative, or railroad or coal mining company, and (b) for the purpose of operating, maintaining, or repairing the utility company's equipment, and (c) by a person who is using hand or mechanical cutting methods and is not on the ground. This classification does not apply to wholesale tree removal.

This classification applies only to tree work done: (a) for a utility company, R.E.A. cooperative, or railroad or coal mining company, and (b) for the purpose of operating, maintaining, or repairing the utility company's equipment, and (c) by a person who is using hand or mechanical cutting methods and is on the ground. This classification does not apply to wholesale tree removal.

Additional Apprentice Information:

Minimum wage rates for apprentices employed on public works projects are listed above as a percentage of the pre-determined hourly wage rate established by the Commissioner under the provisions of the M.G.L. c. 149, ss. 26-27D. Apprentice ratios are established by the Division of Apprenticeship Training pursuant to M.G.L. c. 23, ss. 11E-11L.

All apprentices must be registered with the Division of Apprenticeship Training in accordance with M.G.L. c. 23, ss. 11E-11L.

All steps are six months (1000 hours.)

Ratios are expressed in allowable number of apprentices to journeymen or fraction thereof, unless otherwise specified.

** Multiple ratios are listed in the comment field.

*** APP to JM; 1:1, 2:2, 2:3, 3:4, 4:4, 4:5, 4:6, 5:7, 6:7, 6:8, 6:9, 7:10, 8:10, 8:11, 8:12, 9:13, 10:13, 10:14, etc.

**** APP to JM; 1:1, 1:2, 2:3, 2:4, 3:5, 4:6, 4:7, 5:8, 6:9, 6:10, 7:11, 8:12, 8:13, 9:14, 10:15, 10:16, etc.