

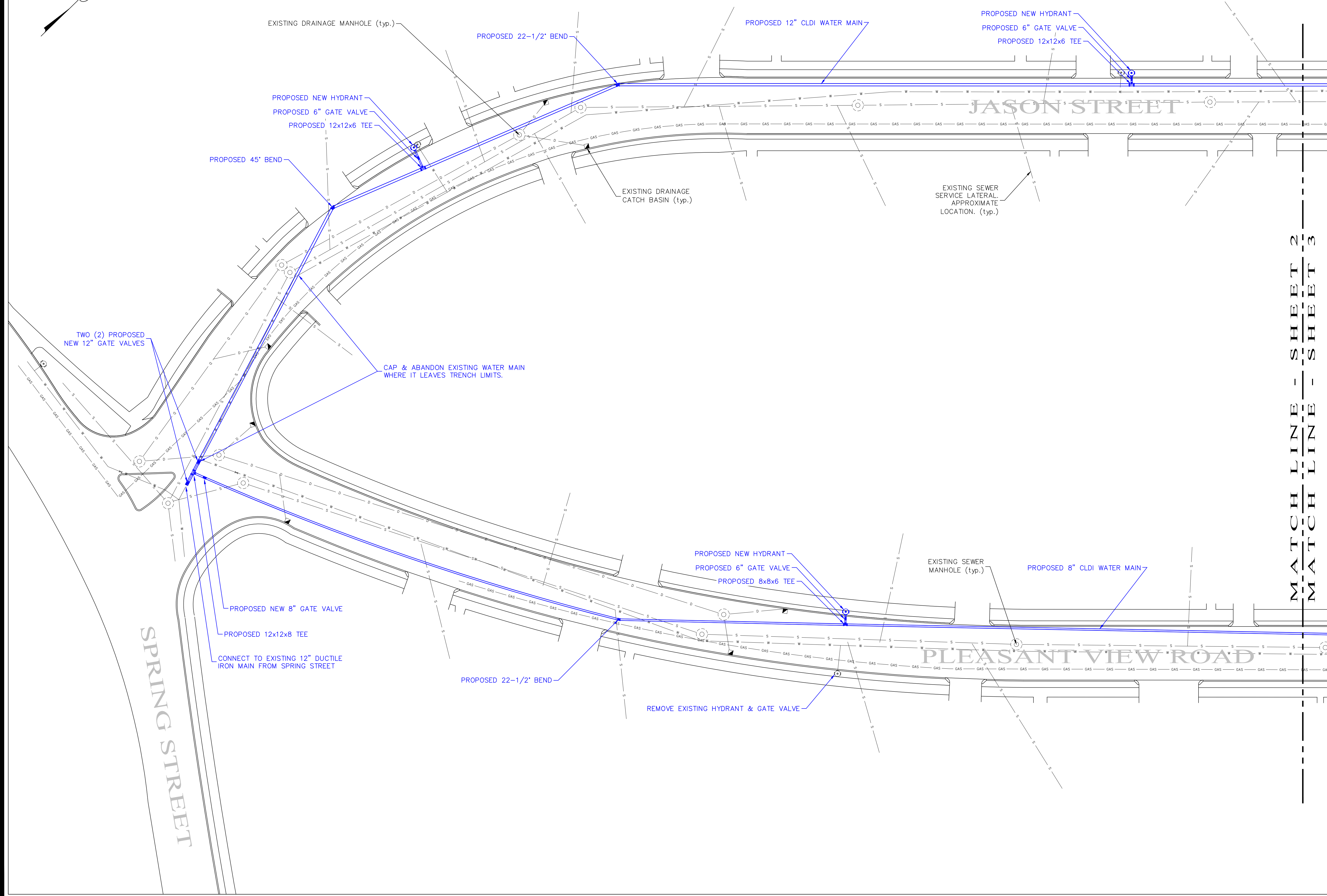

TOWN OF ARLINGTON

BID # 16-19 WATER DISTRIBUTION SYSTEM IMPROVEMENTS APRIL 20, 2016

PLAN LIST:
JASON STREET AREA - SHEETS 2-6
TYPICAL CONSTRUCTION DETAILS: SHEET 7

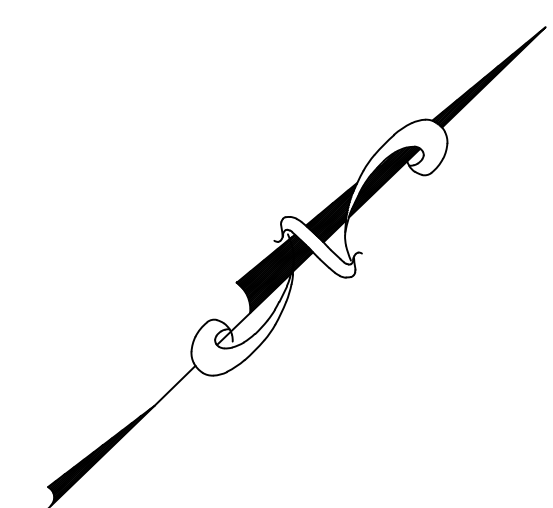

General Notes

1. This plan was developed using available aerial imagery, existing plans & on-site observations.
2. An on-the-ground survey was not conducted during the development of this plan. The location and dimensions of features shown on this plan are approximate. It shall be the sole responsibility of the contractor to determine locations of any existing utilities and/or features not shown on this plan.
3. The contractor shall notify the Town of Arlington Engineering Division and/or Water/Sewer Division of all discrepancies from this plan identified in the field.
4. All on-site drainage catch basins shall be equipped with an inlet protection device during all construction activities. Any sediment that enters the Town's Stormwater Sewer System as a result of this work shall be removed by the contractor at his cost.
5. Any areas disturbed by the contractor outside the limits of work shall be restored to original condition at no cost to the owner.
6. The contractor must notify all utilities prior to performing any excavation work. The Town of Arlington is not a member of "Dig-Safe" and must be notified directly at least 72-Hours prior to any excavation at 781-316-3310 or 781-316-3301.
7. The location, number, & type of proposed fittings shown on this plan are intended for illustrative purposes only. Field conditions will dictate the location, number, & type of fittings required. All installations shall be to the full satisfaction of the Town of Arlington.
8. The location of proposed water service laterals are not shown on this plan. The location of new 3/4" copper service laterals shall be field determined and laid out to the satisfaction/approval of the Town of Arlington.
9. Trenches shall be backfilled with suitable material and compacted in layers not over 6" deep using mechanical compactors or jet-rodding. Backfill material shall be compacted to 95% of maximum dry density as determined by AASHTO Standard Test T99 Method C.

MATCH LINE - SHEET 2 - SHEET 3

No.	Revision/Issue	Date



**Water Distribution
System Improvements
Plan**
for
JASON STREET AREA
Arlington, MA

Project:	JAS-0001	Sheet	2 of 7
Drawn By:	KPK		
Scale:	1" = 20'		
Date:	4/11/2016		

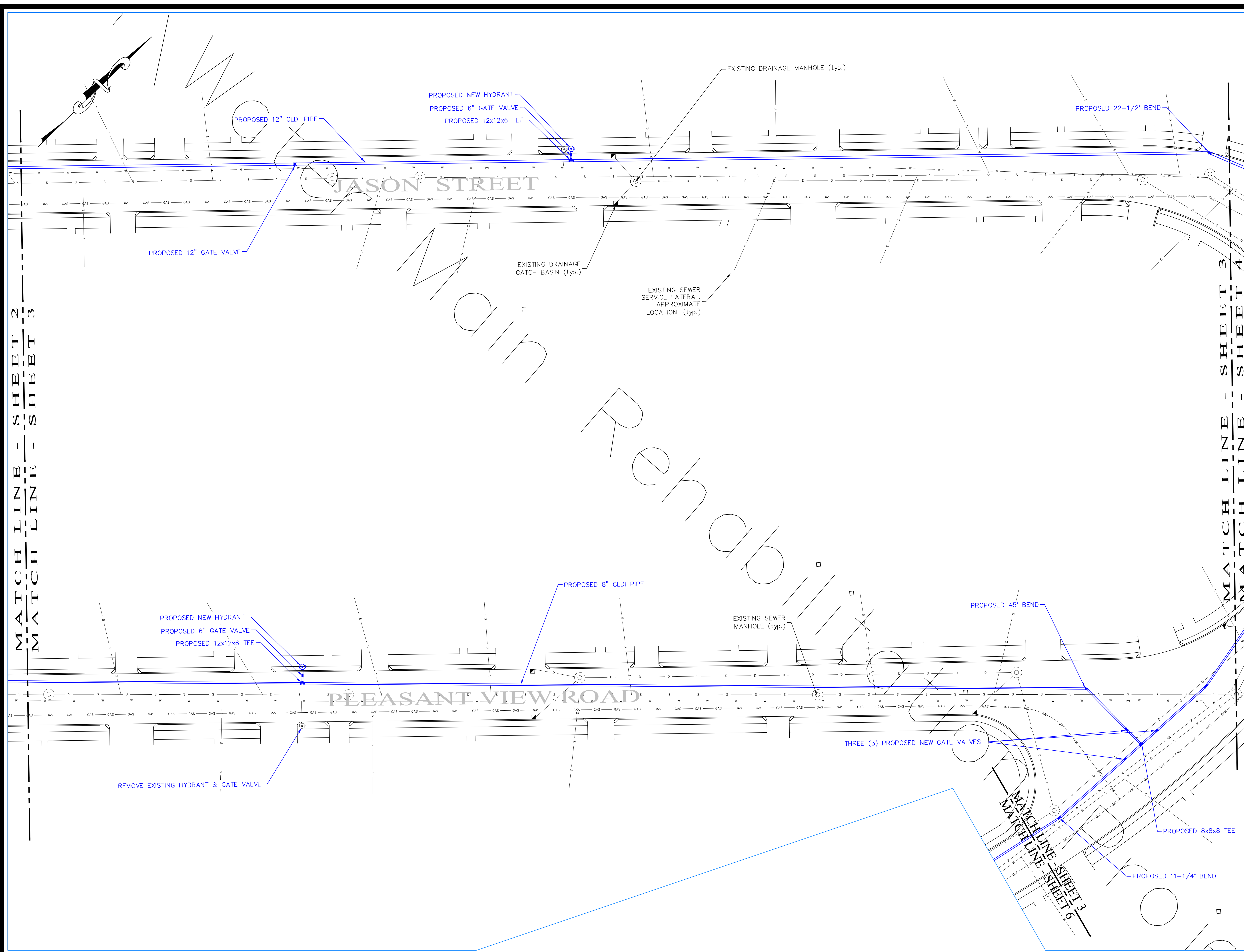

General Notes

1. This plan was developed using available aerial imagery, existing plans & on-site observations.
2. An on-the-ground survey was not conducted during the development of this plan. The location and dimensions of features shown on this plan are approximate. It shall be the sole responsibility of the contractor to determine locations of any existing utilities and/or features not shown on this plan.
3. The contractor shall notify the Town of Arlington Engineering Division and/or Water/Sewer Division of all discrepancies from this plan identified in the field.
4. All on-site drainage catch basins shall be equipped with an inlet protection device during all construction activities. Any sediment that enters the Town's Stormwater Sewer System as a result of this work shall be removed by the contractor at his cost.
5. Any areas disturbed by the contractor outside the limits of work shall be restored to original condition at no cost to the owner.
6. The contractor must notify all utilities prior to performing any excavation work. The Town of Arlington is not a member of "Dig-Safe" and must be notified directly at least 72-Hours prior to any excavation at 781-316-3310 or 781-316-3301.
7. The location, number, & type of proposed fittings shown on this plan are intended for illustrative purposes only. Field conditions will dictate the location, number, & type of fittings required. All installations shall be to the full satisfaction of the Town of Arlington.
8. The location of proposed water service laterals are not shown on this plan. The location of new 3/4" copper service laterals shall be field determined and laid out to the satisfaction/approval of the Town of Arlington.
9. Trenches shall be backfilled with suitable material and compacted in layers not over 6" deep using mechanical compactors or jet-rodging. Backfill material shall be compacted to 95% of maximum dry density as determined by AASHTO Standard Test T99 Method C.

No.	Revision/Issue	Date

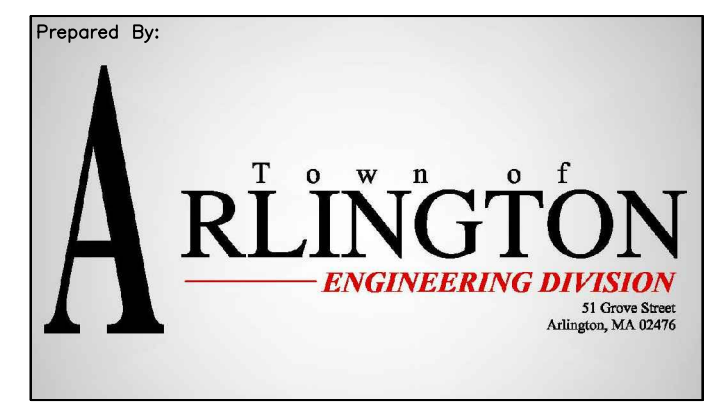

Water Distribution System Improvements Plan
for
JASON STREET AREA
Arlington, MA

Project:	JAS-0001	Sheet	3 of 7
Drawn By:	KPK		
Scale:	1" = 20'		
Date:	4/11/2016		

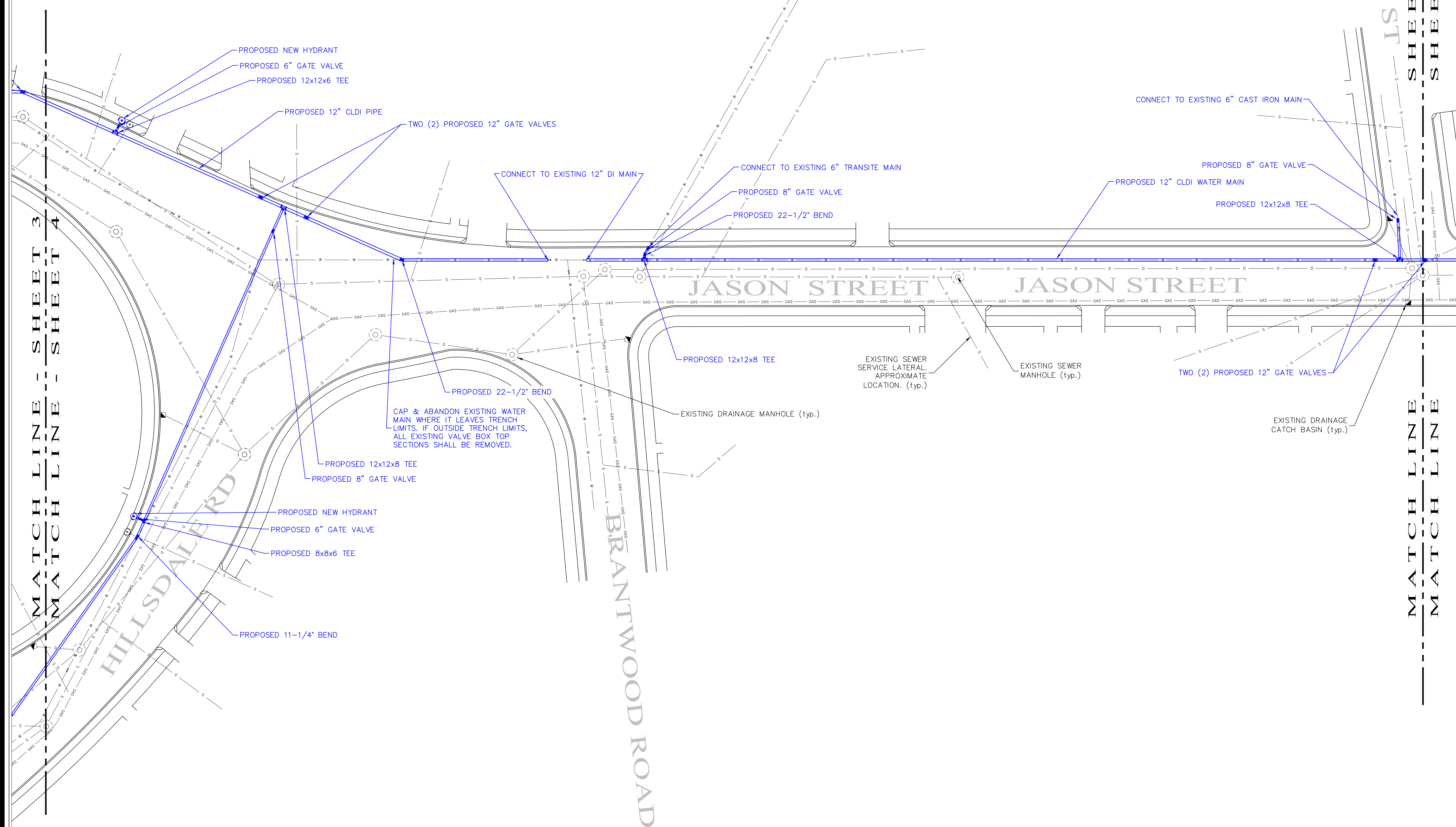
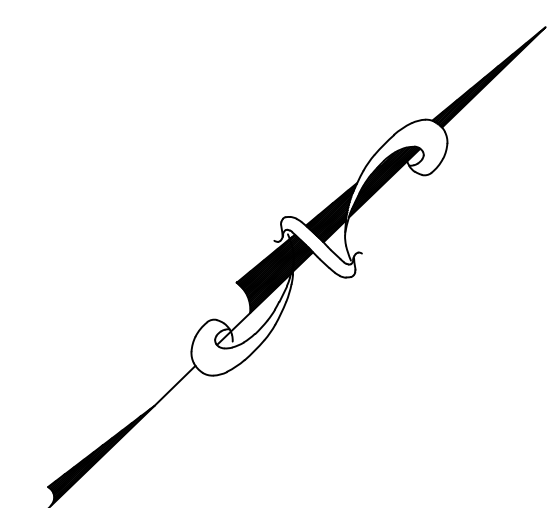

General Notes

1. This plan was developed using available aerial imagery, existing plans & on-site observations.
2. An on-the-ground survey was not conducted during the development of this plan. The location and dimensions of features shown on this plan are approximate. It shall be the sole responsibility of the contractor to determine locations of any existing utilities and/or features not shown on this plan.
3. The contractor shall notify the Town of Arlington Engineering Division and/or Water/Sewer Division of all discrepancies from this plan identified in the field.
4. All on-site drainage catch basins shall be equipped with an inlet protection device during all construction activities. Any sediment that enters the Town's Stormwater Sewer System as a result of this work shall be removed by the contractor at his cost.
5. Any areas disturbed by the contractor outside the limits of work shall be restored to original condition at no cost to the owner.
6. The contractor must notify all utilities prior to performing any excavation work. The Town of Arlington is not a member of "Dig-Safe" and must be notified directly at least 72-Hours prior to any excavation at 781-316-3310 or 781-316-3301.
7. The location, number, & type of proposed fittings shown on this plan are intended for illustrative purposes only. Field conditions will dictate the location, number, & type of fittings required. All installations shall be to the full satisfaction of the Town of Arlington.
8. The location of proposed water service laterals are not shown on this plan. The location of new 3/4" copper service laterals shall be field determined and laid out to the satisfaction/approval of the Town of Arlington.
9. Trenches shall be backfilled with suitable material and compacted in layers not over 6" deep using mechanical compactors or jet-rodding. Backfill material shall be compacted to 95% of maximum dry density as determined by AASHTO Standard Test 199 Method C.

No.	Revision/Issue	Date

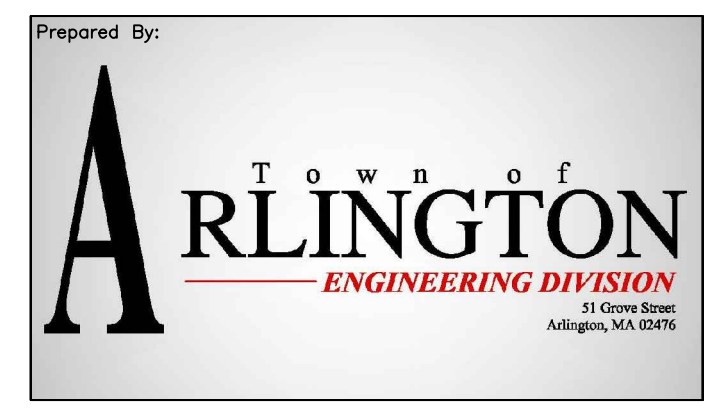

**Water Distribution
System Improvements
Plan**
for
JASON STREET AREA
Arlington, MA

Project:	JAS-0001	Sheet	4 of 7
Drawn By:	KPK		
Scale:	1" = 20'		
Date:	4/11/2016		

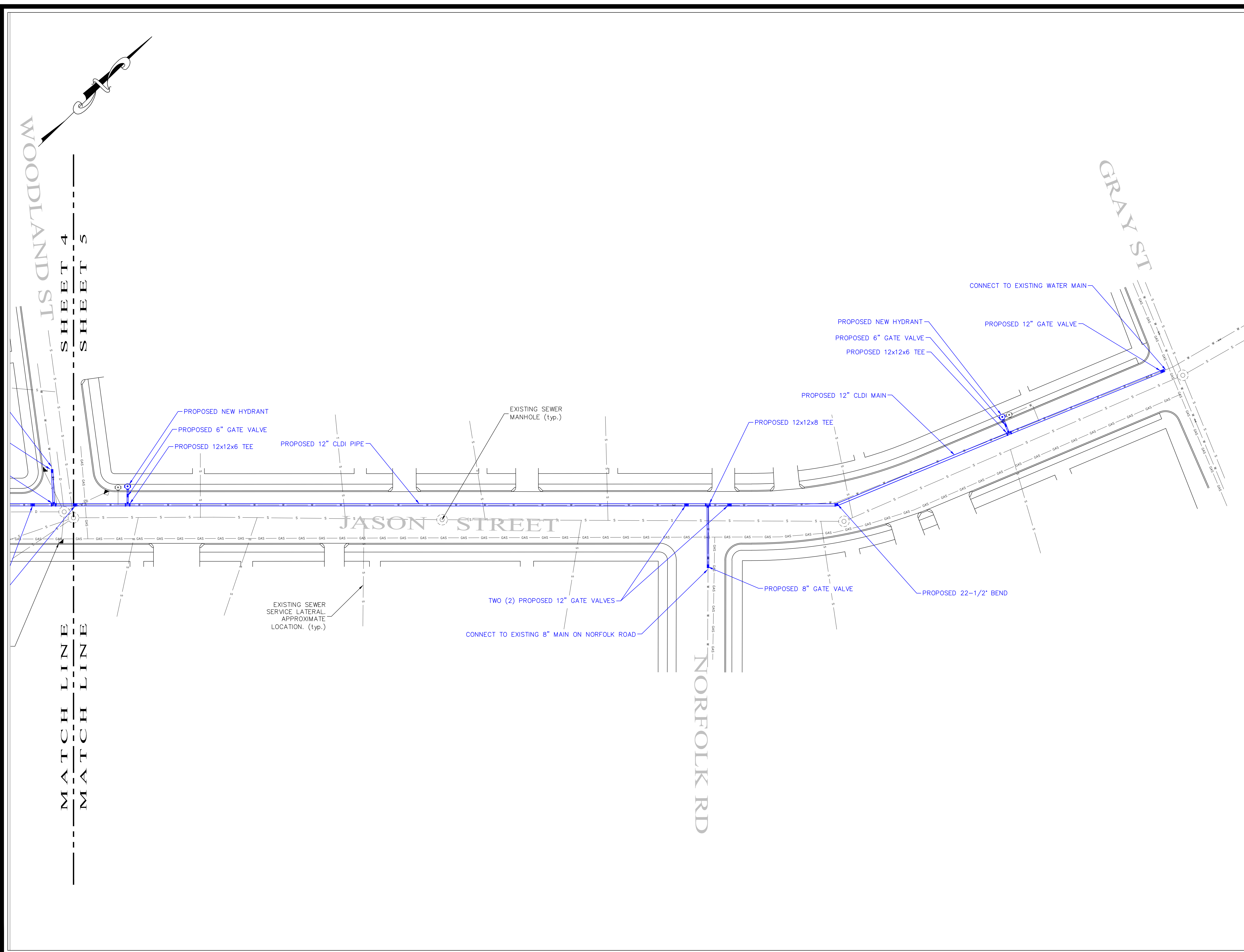

General Notes

1. This plan was developed using available aerial imagery, existing plans & on-site observations.
2. An on-the-ground survey was not conducted during the development of this plan. The location and dimensions of features shown on this plan are approximate. It shall be the sole responsibility of the contractor to determine locations of any existing utilities and/or features not shown on this plan.
3. The contractor shall notify the Town of Arlington Engineering Division and/or Water/Sewer Division of all discrepancies from this plan identified in the field.
4. All on-site drainage catch basins shall be equipped with an inlet protection device during all construction activities. Any sediment that enters the Town's Stormwater Sewer System as a result of this work shall be removed by the contractor at his cost.
5. Any areas disturbed by the contractor outside the limits of work shall be restored to original condition at no cost to the owner.
6. The contractor must notify all utilities prior to performing any excavation work. The Town of Arlington is not a member of "Dig-Safe" and must be notified directly at least 72-Hours prior to any excavation at 781-316-3310 or 781-316-3301.
7. The location, number, & type of proposed fittings shown on this plan are intended for illustrative purposes only. Field conditions will dictate the location, number, & type of fittings required. All installations shall be to the full satisfaction of the Town of Arlington.
8. The location of proposed water service laterals are not shown on this plan. The location of new 3/4" copper service laterals shall be field determined and laid out to the satisfaction/approval of the Town of Arlington.
9. Trenches shall be backfilled with suitable material and compacted in layers not over 6" deep using mechanical compactors or jet-rodding. Backfill material shall be compacted to 95% of maximum dry density as determined by AASHTO Standard Test T99 Method C.

No.	Revision/Issue	Date

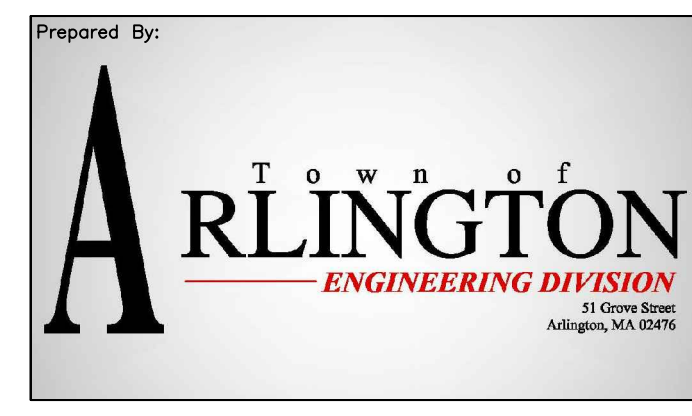

**Water Distribution
System Improvements
Plan**
for
JASON STREET AREA
Arlington, MA

Project:	JAS-0001	Sheet	5 of 7
Drawn By:	KPK		
Scale:	1" = 20'		
Date:	4/11/2016		

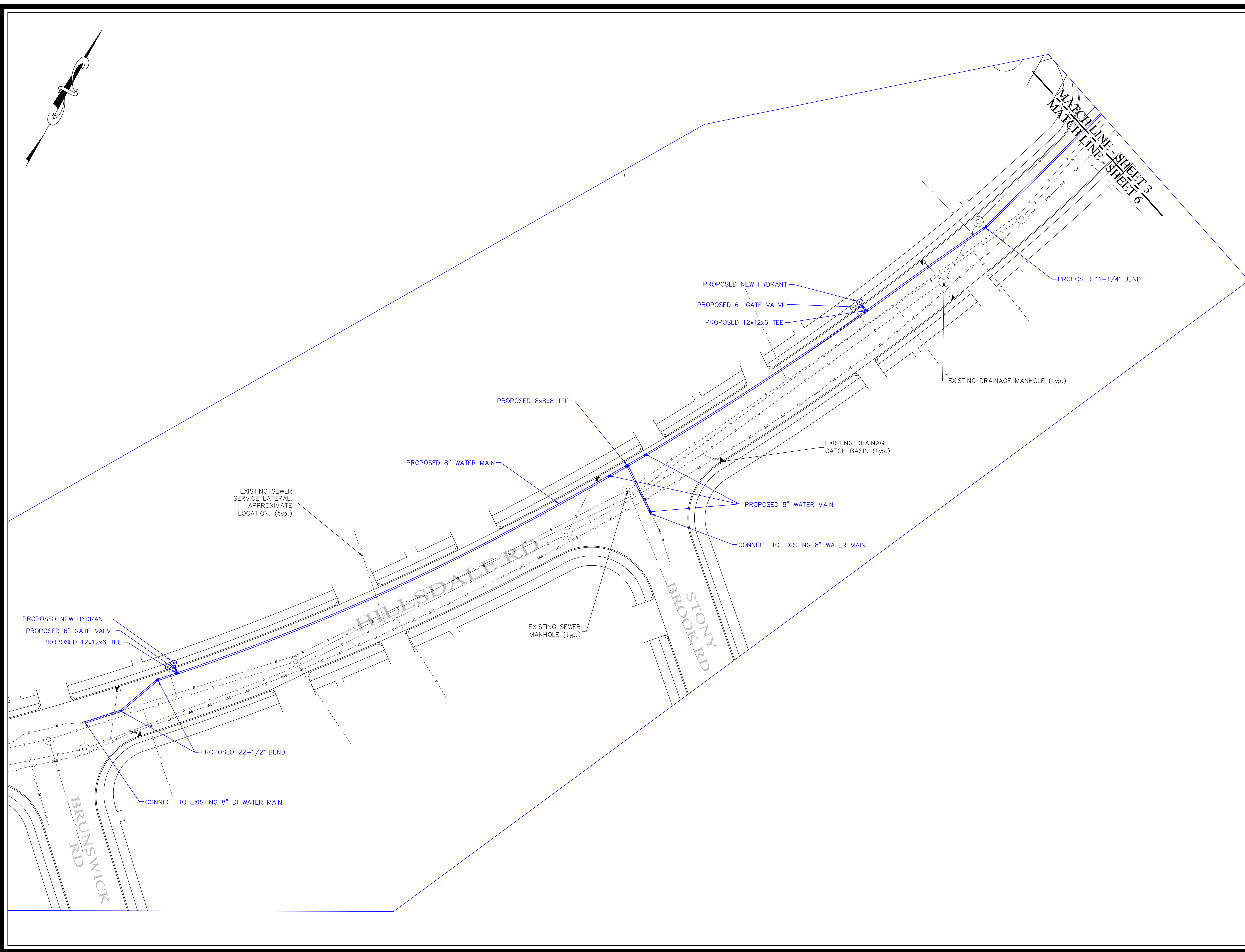
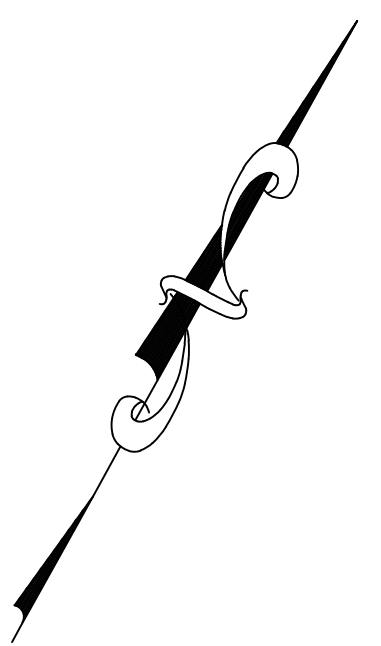

General Notes

1. This plan was developed using available aerial imagery, existing plans & on-site observations.
2. An on-the-ground survey was not conducted during the development of this plan. The location and dimensions of features shown on this plan are approximate. It shall be the sole responsibility of the contractor to determine locations of any existing utilities and/or features not shown on this plan.
3. The contractor shall notify the Town of Arlington Engineering Division and/or Water/Sewer Division of all discrepancies from this plan identified in the field.
4. All on-site drainage catch basins shall be equipped with an inlet protection device during all construction activities. Any sediment that enters the Town's Stormwater Sewer System as a result of this work shall be removed by the contractor at his cost.
5. Any areas disturbed by the contractor outside the limits of work shall be restored to original condition at no cost to the owner.
6. The contractor must notify all utilities prior to performing any excavation work. The Town of Arlington is not a member of "Dig-Safe" and must be notified directly at least 72-Hours prior to any excavation at 781-316-3310 or 781-316-3301.
7. The location, number, & type of proposed fittings shown on this plan are intended for illustrative purposes only. Field conditions will dictate the location, number, & type of fittings required. All installations shall be to the full satisfaction of the Town of Arlington.
8. The location of proposed water service laterals are not shown on this plan. The location of new 3/4" copper service laterals shall be field determined and laid out to the satisfaction/approval of the Town of Arlington.
9. Trenches shall be backfilled with suitable material and compacted in layers not over 6" deep using mechanical compactors or jet-rodging. Backfill material shall be compacted to 95% of maximum dry density as determined by AASHTO Standard Test T99 Method C.

No.	Revision/Issue	Date

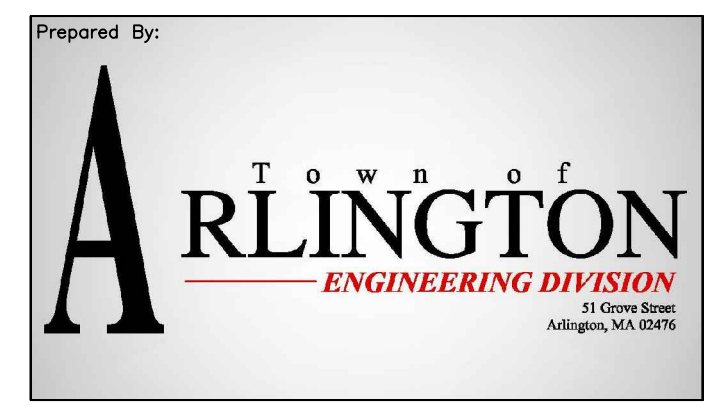

**Water Distribution
System Improvements
Plan**
for
JASON STREET AREA
Arlington, MA

Project:	JAS-0001	Sheet	6 of 7
Drawn By:	KPK		
Scale:	1" = 20'		
Date:	4/11/2016		

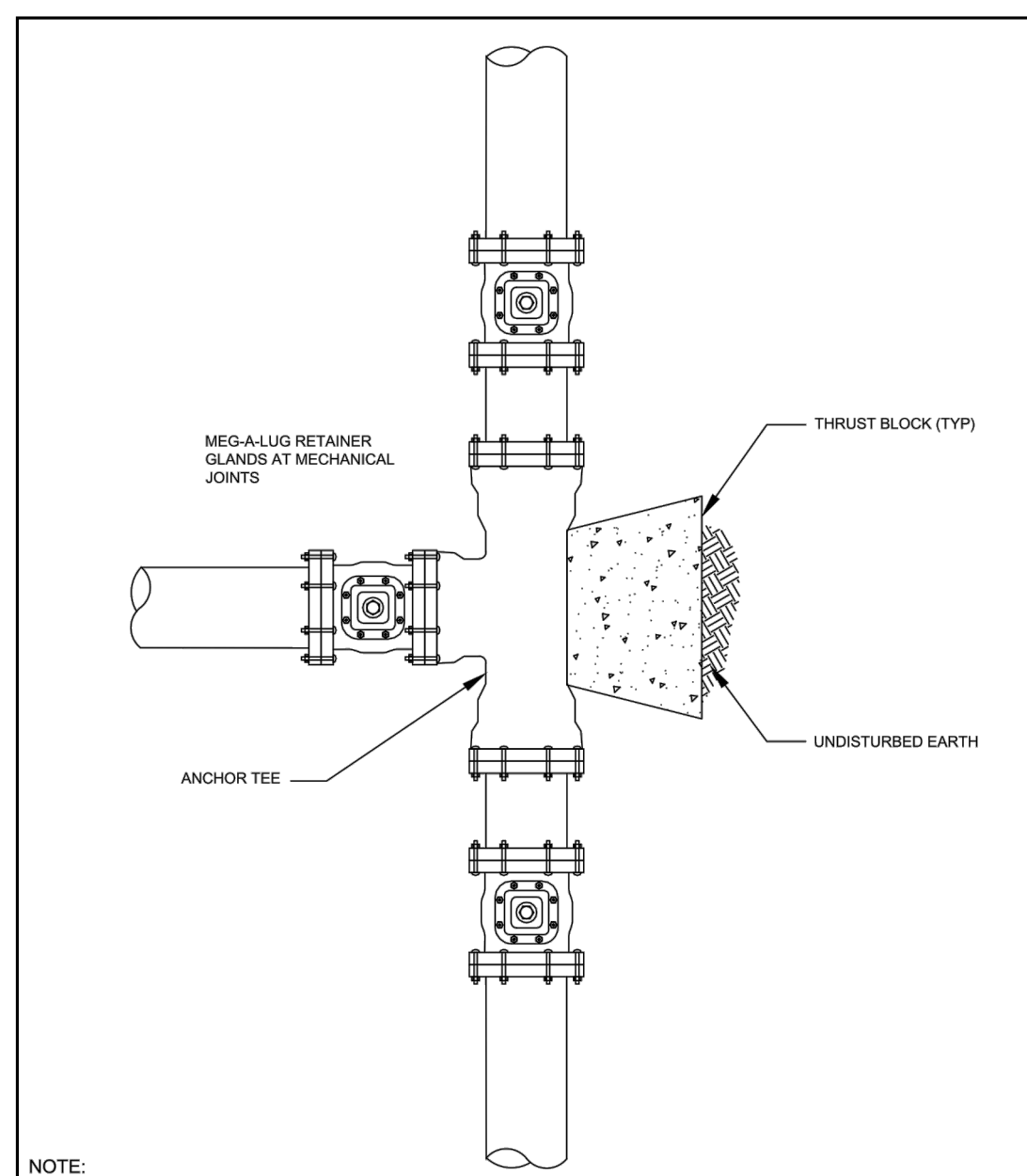

NOTE:
1. ALL INSTALLATIONS SHALL CONFORM TO TOWN OF ARLINGTON STANDARD WATER REGULATIONS & SPECIFICATIONS.

ARLINGTON ENGINEERING AND DESIGN	TYPICAL ANCHOR TEE INSTALLATION	OCT. 2014	W-0007
		NOT TO SCALE	
		REVISION ①	

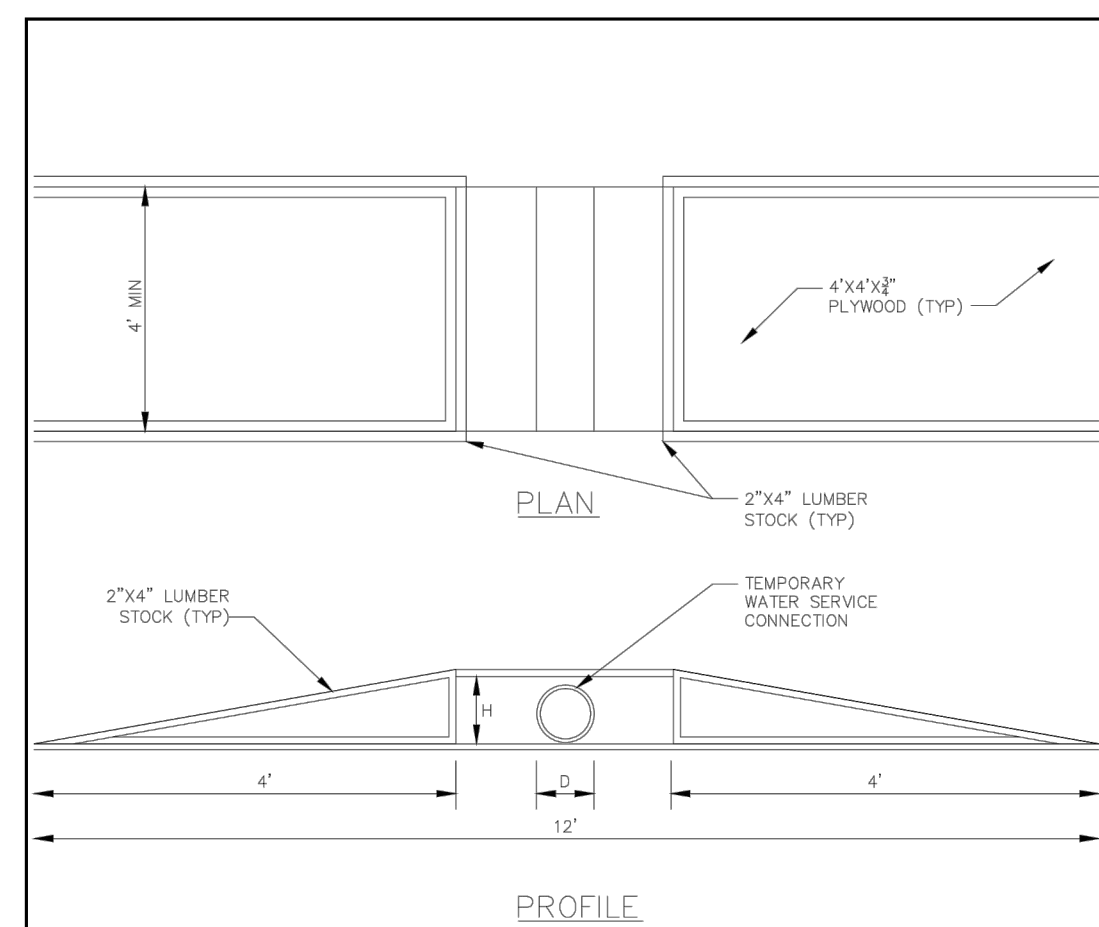

NOTE:
1. ADDITIONAL RAMPS TO BE INSTALLED AS DIRECTED BY THE ENGINEER.
2. FLASHING BARRIERS ARE REQUIRED ON STREET SIDE OF ALL RAMPS. ADDITIONAL BARRIERS TO BE SUPPLIED AS REQUIRED BY THE ENGINEER.
3. RAMP SECTIONS SHALL BE FASTENED TOGETHER TO PROVIDE STABILITY.

ARLINGTON ENGINEERING AND DESIGN	WATER MAIN BYPASS TEMPORARY PEDESTRIAN RAMP	OCT. 2014	W-0013
		NOT TO SCALE	
		REVISION ①	

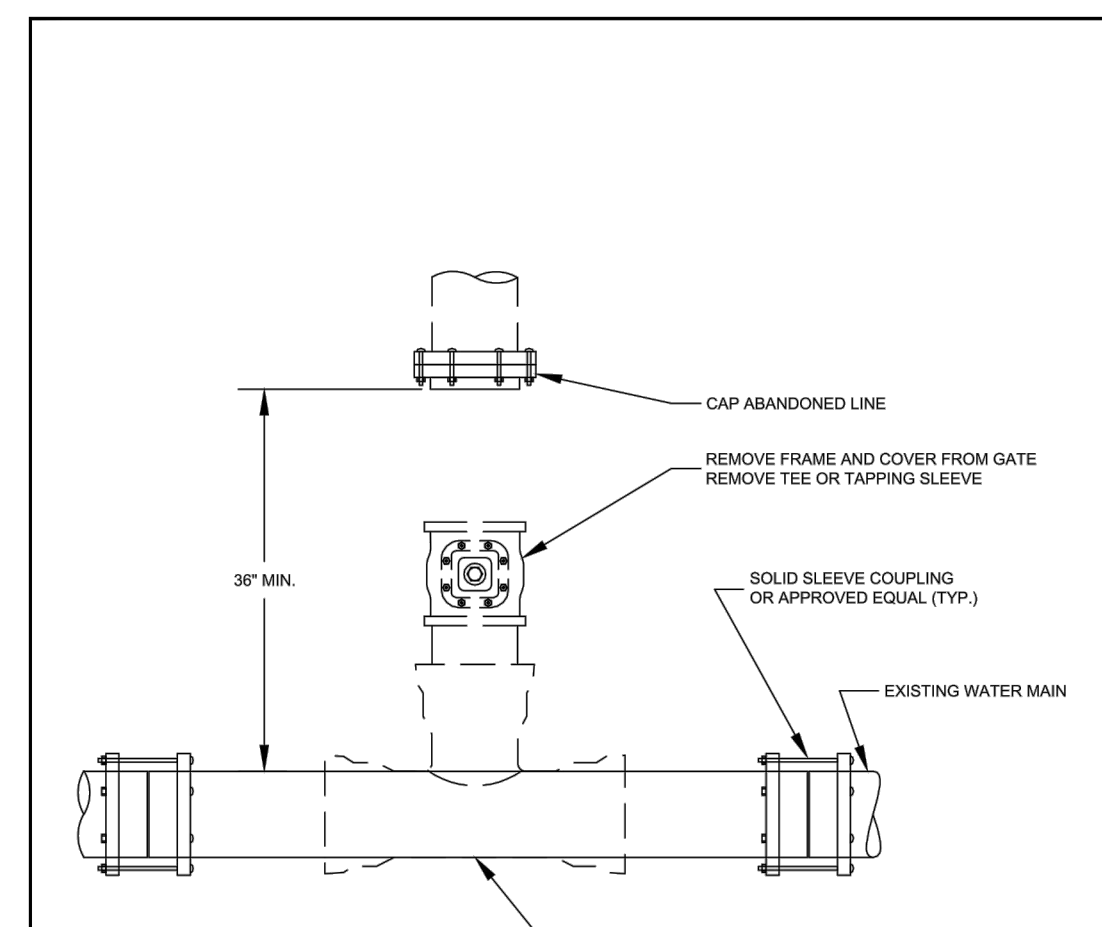

NOTE:
1. ALL INSTALLATIONS SHALL CONFORM TO TOWN OF ARLINGTON STANDARD WATER REGULATIONS & SPECIFICATIONS.

ARLINGTON ENGINEERING AND DESIGN	TYPICAL CUT & REMOVE EXISTING CONNECTION OVER 2"	OCT. 2014	W-0009
		NOT TO SCALE	
		REVISION ①	

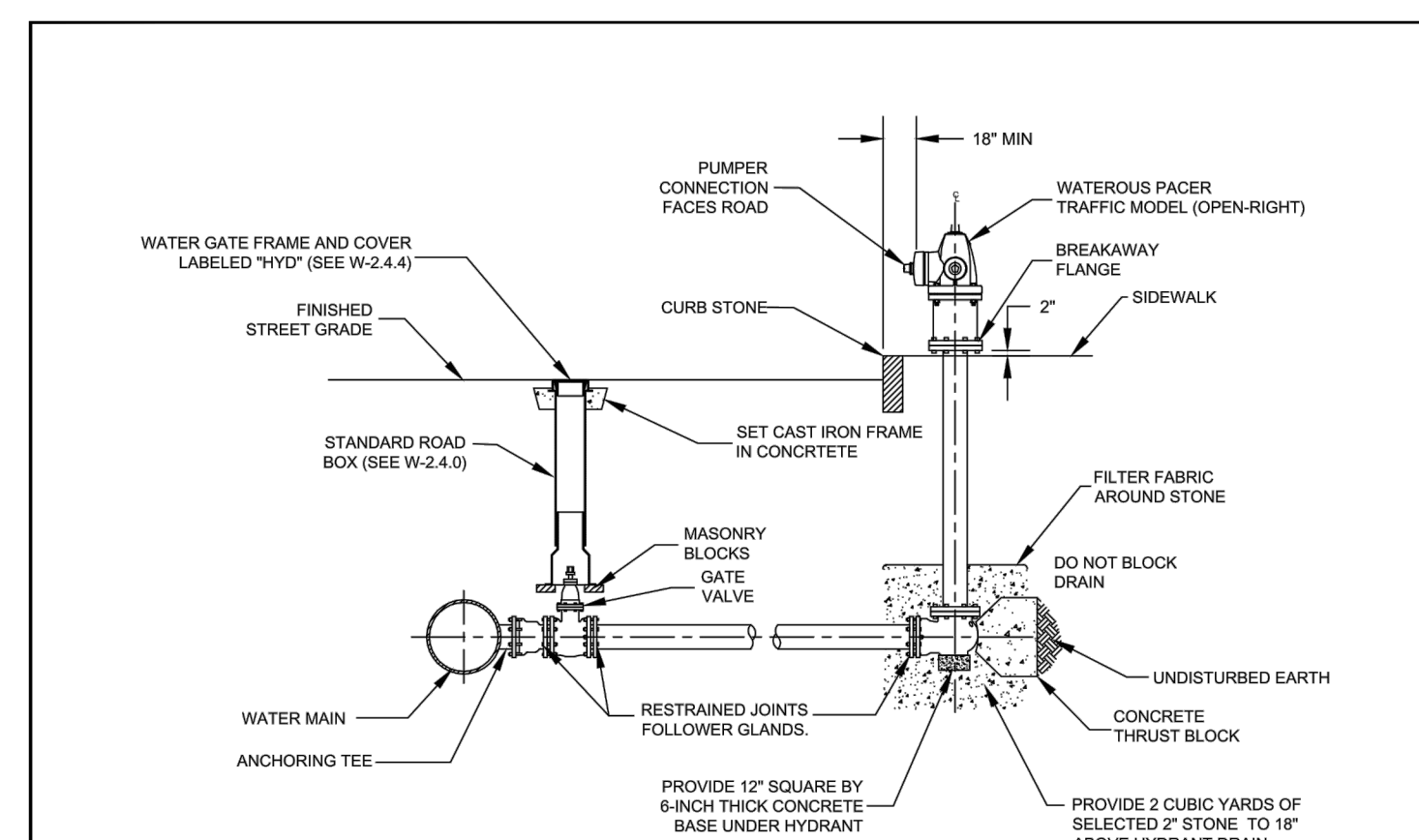

NOTE:
1. ALL INSTALLATIONS SHALL CONFORM TO TOWN OF ARLINGTON STANDARD WATER REGULATIONS & SPECIFICATIONS.

ARLINGTON ENGINEERING AND DESIGN	TYPICAL FIRE HYDRANT INSTALLATION	OCT. 2014	W-0008
		NOT TO SCALE	
		REVISION ①	

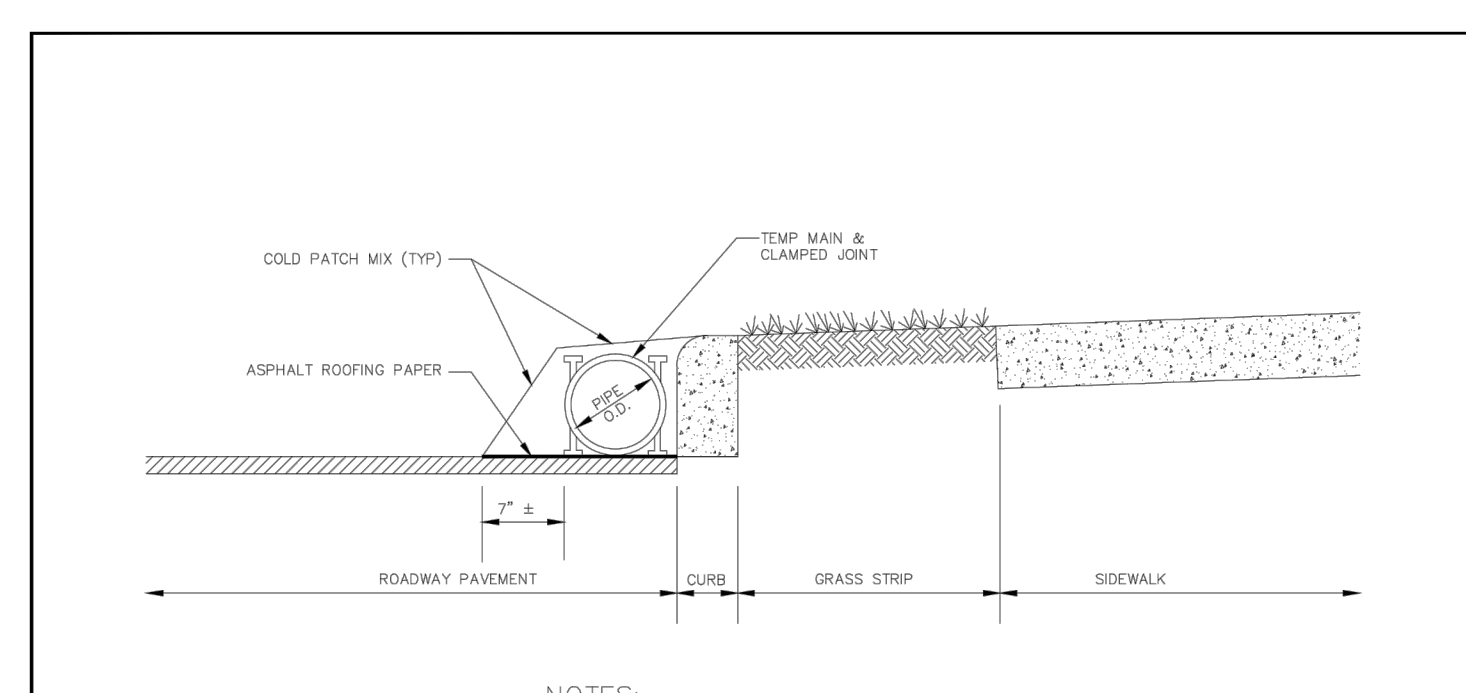

NOTE:
1. INSTALL COLD PATCH MIX AS INDICATED AT EACH CLAMPED JOINT.

ARLINGTON ENGINEERING AND DESIGN	WATER MAIN BYPASS TEMPORARY PIPE PROTECTION	OCT. 2014	W-0012
		NOT TO SCALE	
		REVISION ①	

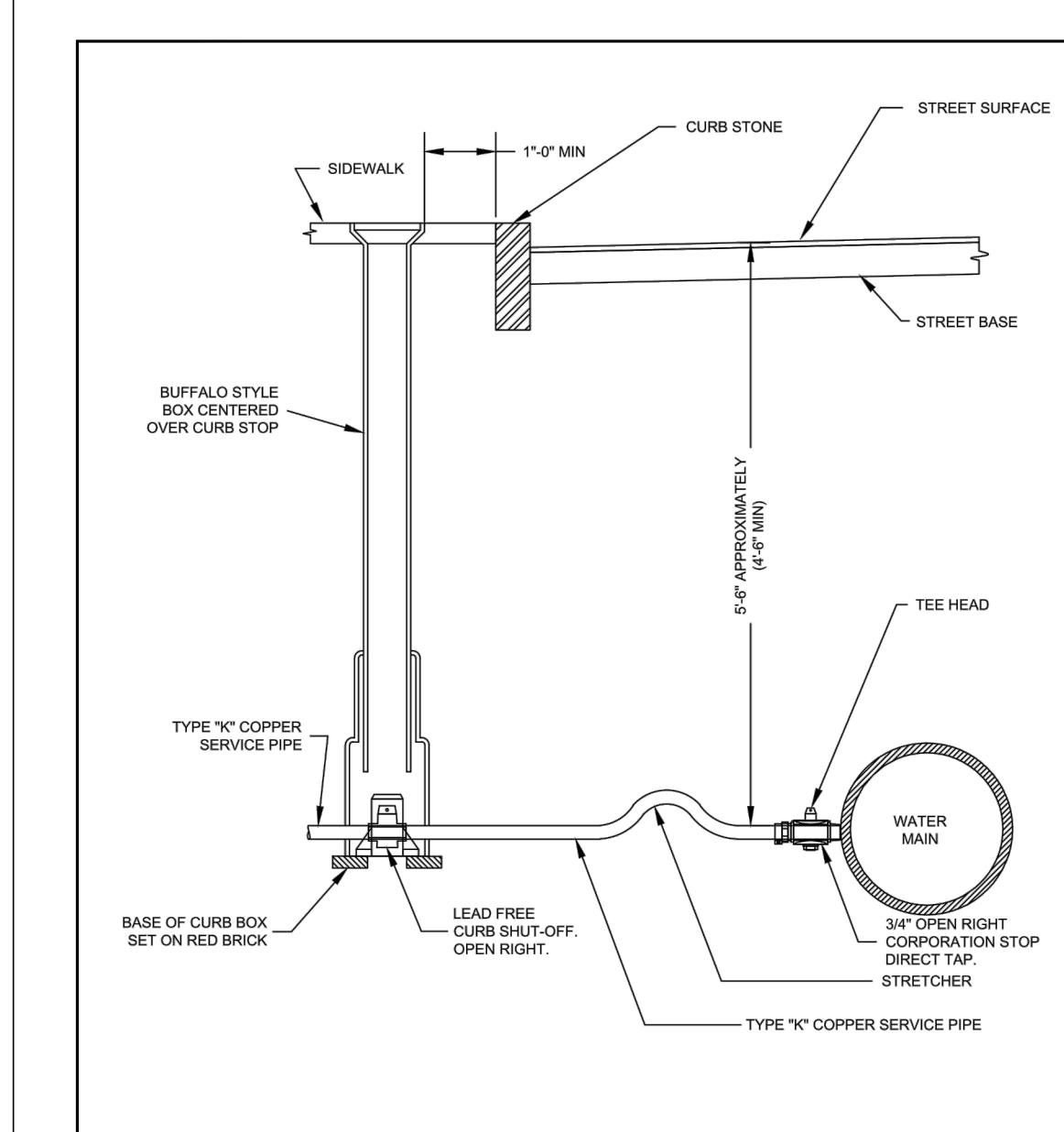

NOTE:
1. ALL INSTALLATIONS SHALL CONFORM TO TOWN OF ARLINGTON STANDARD WATER REGULATIONS & SPECIFICATIONS.

ARLINGTON ENGINEERING AND DESIGN	TYPICAL WATER CONNECTION FOR 3/4" SERVICE	OCT. 2014	W-0001
		NOT TO SCALE	
		REVISION ①	

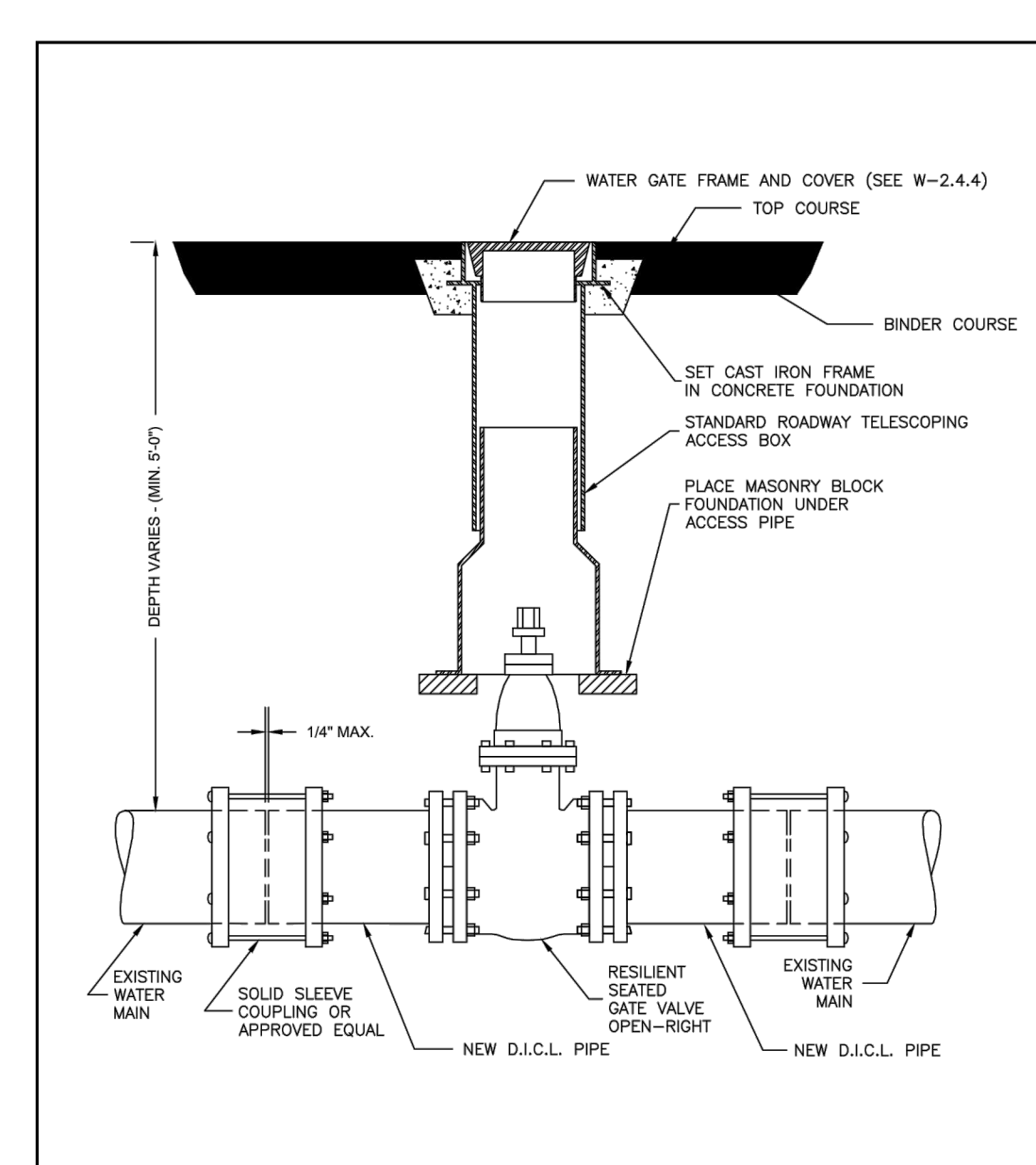

NOTE:
1. ALL INSTALLATIONS SHALL CONFORM TO TOWN OF ARLINGTON STANDARD WATER REGULATIONS & SPECIFICATIONS.

ARLINGTON ENGINEERING AND DESIGN	TYPICAL GATE VALVE INSTALLATION ON EXISTING MAIN	OCT. 2014	W-0004
		NOT TO SCALE	
		REVISION ①	

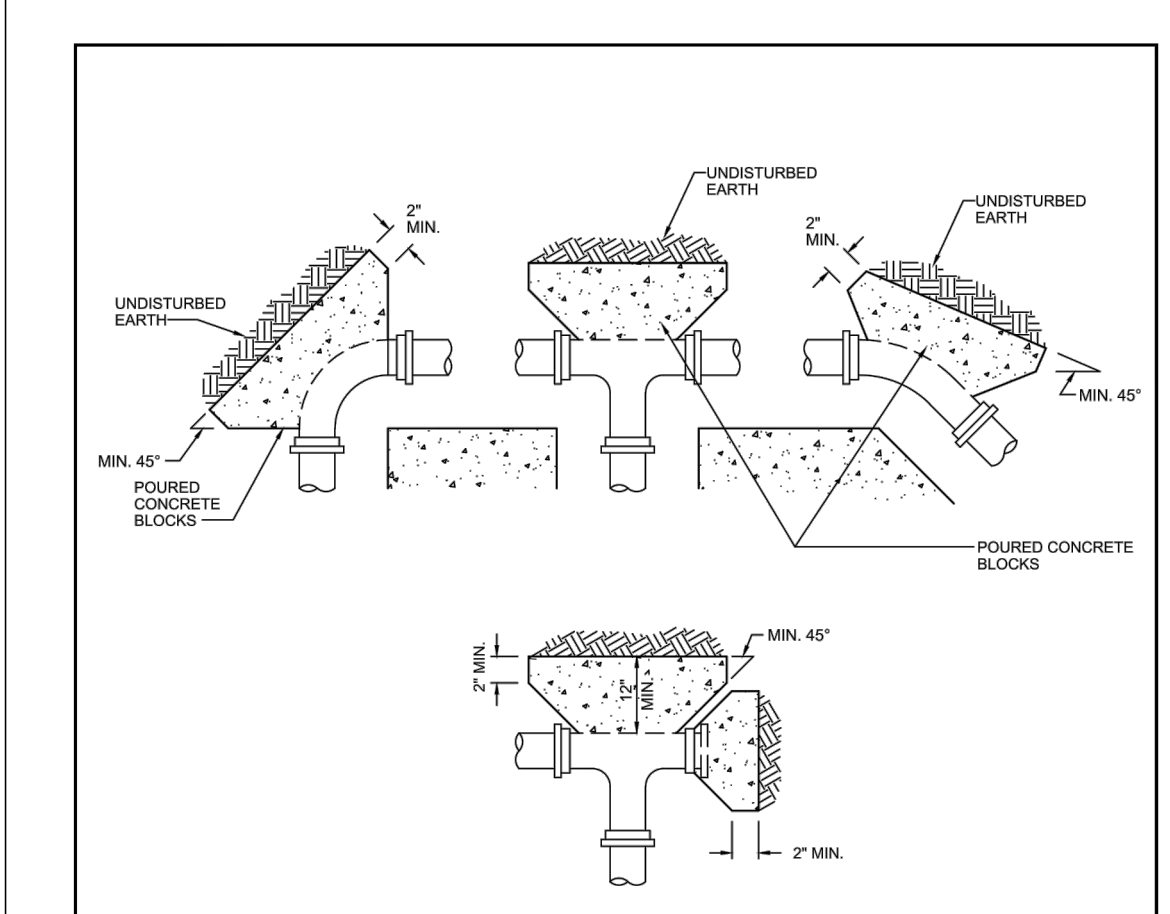

NOTE:
1. ALL INSTALLATIONS SHALL CONFORM TO TOWN OF ARLINGTON STANDARD WATER REGULATIONS & SPECIFICATIONS.
2. SPECIFIC THRUST BLOCK DESIGN SHALL CONFORM TO AWWA GUIDELINES.
3. PLACE 4 ml. POLYETHYLENE BETWEEN CONCRETE AND FITTING (CONCRETE SHALL NOT INTERFERE WITH JOINT).
4. MINIMUM CONCRETE THICKNESS SHALL BE 12 INCHES.
5. THRUST BLOCK ORIENTATION SHALL BE SUCH THAT THE CENTER OF THE FITTING CORRESPONDS WITH THE CENTER OF THE THRUST BLOCK.
6. THE MINIMUM ALLOWABLE ANGLE (EITHER VERTICAL OR HORIZONTAL) SHALL BE 45 DEGREES.

ARLINGTON ENGINEERING AND DESIGN	TYPICAL THRUST BLOCK DETAIL	OCT. 2014	W-0005
		NOT TO SCALE	
		REVISION ①	

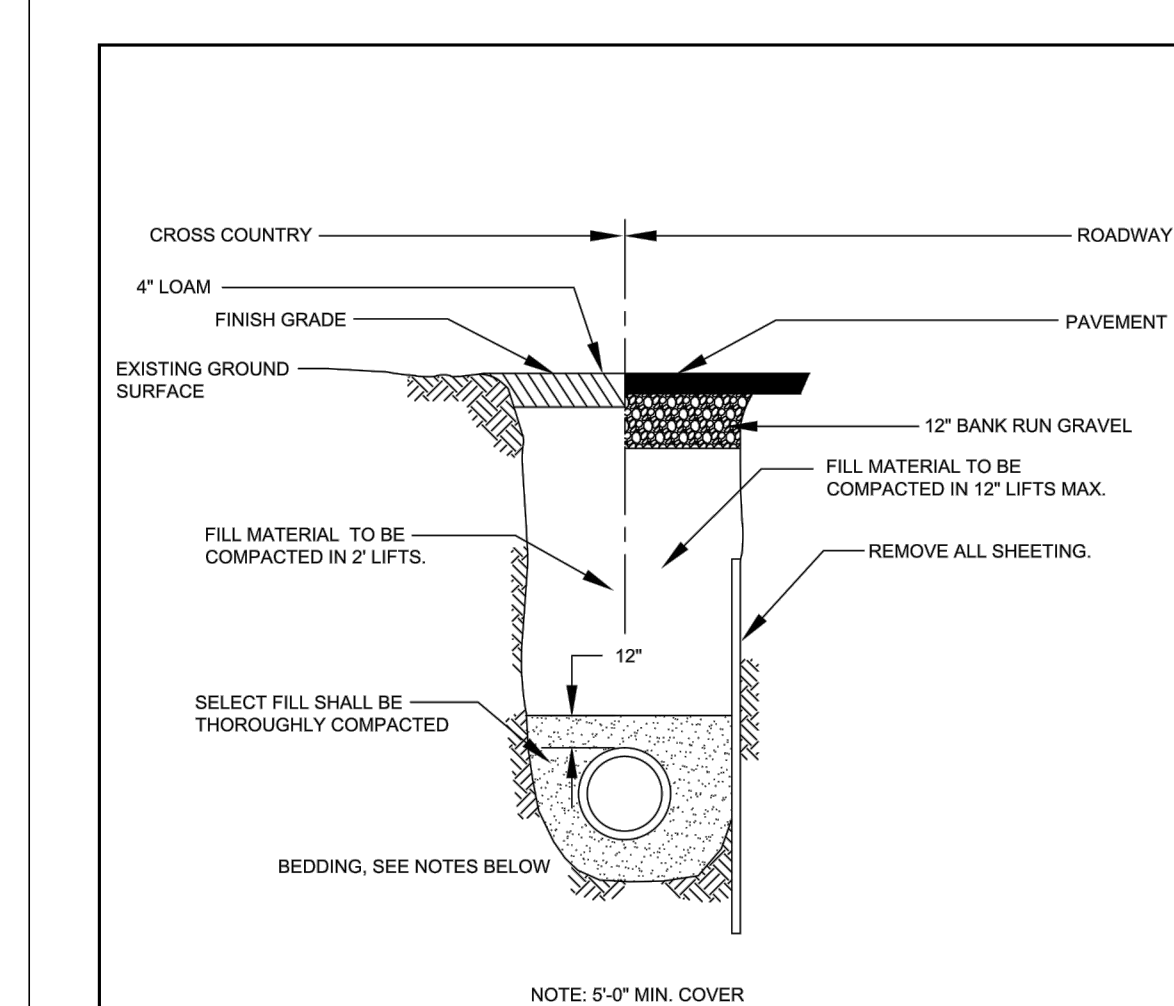

NOTE:
1. ALL INSTALLATIONS SHALL CONFORM TO TOWN OF ARLINGTON STANDARD WATER REGULATIONS & SPECIFICATIONS.
2. TOWN OF ARLINGTON MAY REQUIRE FLOWABLE FILL AT ITS DISCRETION.
3. FOR LOCATIONS WHERE LEDGE IS NOT ENCOUNTERED IN TRENCH, PIPE SHALL BE LAID ON SAND BEDDING CONSISTENT WITH AWWA GUIDELINES.
4. FOR LOCATIONS WHERE LEDGE IS ENCOUNTERED, SAND BEDDING SHALL BE MINIMUM OF 12" THICK UNDER PIPE.
5. FILL MATERIAL SHALL BE COMPACTED TO 95% PROCTOR DENSITY.

ARLINGTON ENGINEERING AND DESIGN	TYPICAL WATER MAIN TRENCH DETAIL	OCT. 2014	W-0006
		NOT TO SCALE	
		REVISION ①	

General Notes

- This plan was developed using available aerial imagery, existing plans & on-site observations.
- An on-the-ground survey was not conducted during the development of this plan. The location and dimensions of features shown on this plan are approximate. It shall be the sole responsibility of the contractor to determine locations of any existing utilities and/or features not shown on this plan.
- The contractor shall notify the Town of Arlington Engineering Division and/or Water/Sewer Division of all discrepancies from this plan identified in the field.
- All on-site drainage catch basins shall be equipped with an inlet protection device during all construction activities. Any sediment that enters the Town's Stormwater Sewer System as a result of this work shall be removed by the contractor at his cost.
- Any areas disturbed by the contractor outside the limits of work shall be restored to original condition at no cost to the owner.
- The contractor must notify all utilities prior to performing any excavation work. The Town of Arlington is not a member of "Dig-Safe" and must be notified directly at least 72-Hours prior to any excavation at 781-316-3310 or 781-316-3301.
- The location, number, & type of proposed fittings shown on this plan are intended for illustrative purposes only. Field conditions will dictate the location, number, & type of fittings required. All installations shall be to the full satisfaction of the Town of Arlington.
- The location of proposed water service laterals are not shown on this plan. The location of new 3/4" copper service laterals shall be field determined and laid out to the satisfaction/approval of the Town of Arlington.
- Trenches shall be backfilled with suitable material and compacted in layers not over 6" deep using mechanical compactors or jet-rodding. Backfill material shall be compacted to 95% of maximum dry density as determined by AASHTO Standard Test T99 Method C.

No.	Revision/Issue	Date

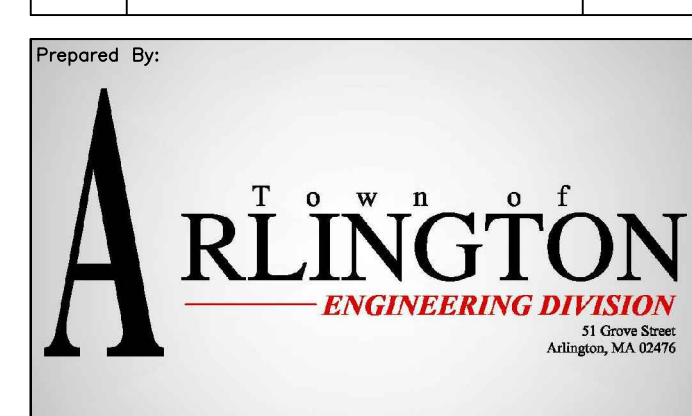

Water Distribution System Improvements Plan for JASON STREET AREA
Arlington, MA

Project:	JAS-0001	Sheet	7 of 7
Drawn By:	KPK		
Scale:	1" = 20'		
Date:	4/11/2016		