

**TOWN OF ARLINGTON MASSACHUSETTS
INVITATION TO BID # 16-39
PAINTING OF STREET LIGHTS, TRAFFIC LIGHTS AND STREET FURNISHINGS/VARIOUS
LOCATIONS**

Sealed bids are invited and will be received by the Town Manager, Town of Arlington, Massachusetts, until **10:00 A.M., Thursday, September 1, 2016** at the Office of the Purchasing Agent, Town Hall, Arlington, Massachusetts 02476, at which time and place they will be publicly opened and read.

A BID DEPOSIT IN THE FORM OF CASH, CERTIFIED CHECK, OR TREASURER'S CHECK, shall accompany every bid. The amount of such bid deposit shall be FIVE PERCENT (5%) of the value of the bid.

All bids must be in sealed envelopes plainly marked:

**#16-39 PAINTING OF STREET LIGHTS, TRAFFIC LIGHTS AND STREET
FURNISHINGS/VARIOUS LOCATIONS**

The conditions of employment as set forth in Sections 26 to 27D and 27F of Chapter 149 of the General Laws, as amended, shall prevail in the execution of the work under this contract.

Attention is called to the fact that minimum wage rates and health and welfare and pension fund contributions are established for this contract and are a part of the specifications.

Work under this contract shall be governed by M.G.L.Ch.30, Sec.39M.

It is the intention of the Owner to award the Contract to the lowest qualified responsive bidder.

An increase or decrease in the quantity of work shall not be regarded as a sufficient ground for an increase in the unit prices.

To receive consideration, bids must be in the hands of the Purchasing Agent or his authorized representative not later than the day and hour above mentioned. For further information relative to this bid, please confer with Domenic R. Lanzillotti, Director, Purchasing Department, Town Hall, Arlington, Massachusetts, 02476.

OSHA Construction Training Required: As of July 1, 2006, under M.G.L. – Chapter 30, Section 39s, any person, submitting a bid for, or signing a contract to work on, the construction, reconstruction, alteration, remodeling or repair of any public work by the Commonwealth of Massachusetts/Town of Arlington, and estimated by the awarding Authority to cost more than \$10,000, shall certify on the Bid or Contract, under penalty of perjury, that all employees to be employed at the work will have successfully completed a course in construction safety and health approved by the United States Occupational Safety and Health Administration that is at least 10 hours in duration

The Town Manager reserves the right to cancel any invitation for bids, to reject in whole or in part any and all bids, when it is deemed in the best interest of the Town of Arlington to do so.

TOWN OF ARLINGTON

Adam Chapdelaine
Town Manager

Date: August 18, 2016

I INSTRUCTION TO BIDDERS

1. Receipt of Bids

The Town may consider informal any bid not prepared and submitted in accordance with the provisions hereof and may waive any informality in or reject any bids. Any bid may be withdrawn before the time for the opening of bids. Any bid received after the time and date specified shall not be considered. No bidder may withdraw his/her bid for a period of 30 days, excluding Saturdays, Sundays, and legal holidays after actual date of the opening thereof.

2. Preparation of Bid

Each bid shall be submitted on the forms attached to these documents. The bid forms may be removed and submitted separately from the other documents. All blank spaces for bid prices must be filled in with the unit price for the item or the lump sum for which the proposal is made. Bidders must bid on each item. All entries in the entire proposal must be made clearly, and prices written in both words and figures in the spaces provided.

Each bid must be in a sealed envelope addressed to the Office of the Purchasing Agent, 730 Massachusetts Avenue, Arlington, Massachusetts, 02476; and bearing on the outside the name of the bidder, his/her address, the name of the project for which the bid is submitted, and the notation **#16-39 PAINTING OF STREET LIGHTS, TRAFFIC LIGHTS AND STREET FURNISHINGS/VARIOUS LOCATIONS**

3. Bid Security

Every bid submitted by contractors shall be accompanied by a bid deposit in the form of cash, certified check, treasurer's or cashier's check, or a bid bond issued by a responsible bank or trust company and made payable to the Town of Arlington. The amount of the bid deposit shall be 5% of the amount of the bid. All security except those of the three lowest responsible and eligible bidders will be returned within ten days, Saturdays, Sundays, and legal holidays excluded, after opening of the bid. All bid securities will be returned on the execution of the contract or if no award is made within 30 days, excluding Saturdays, Sundays, and legal holidays, after the actual date of the opening thereof, unless forfeited under the conditions herein stipulated.

In case a party to whom a contract is awarded shall fail or neglect to execute the contract and furnish the satisfactory bond in the time specified, the Town may determine the bidder has abandoned the contract and thereupon the proposal and acceptance shall be null and void, and the bid security accompanying the proposal shall be forfeited to the Town as liquidation damages for such failure or neglect and indemnify the Town for any loss which may be sustained by failure of the bidder to execute the contract and furnish the bonds as aforesaid, provided that, in case of death, disability, or other unforeseen circumstances affecting the bidder, such bid security may be returned to him/her.

After execution of the contract and acceptance of the bonds by the Town, the bid security accompanying the proposal of the successful bidder will be returned.

4. Time of Completion

The bidder must agree to commence work within five (5) business days from the date of signing the contract and to fully complete the project within the time specified within the Special Provisions section of this document.

5. Performance and Labor Material Bonds

Fifty (50) percent Payment Bond required.

6. Laws and Regulations

The bidder's attention is directed to the fact that all applicable Laws, Town of Arlington Bylaws, municipal ordinances, and the rules and regulations of all authorities having jurisdiction over construction of the project shall apply to the contract throughout, and they shall be deemed to be included in the contract the same as though herein written out in full.

7. Withdrawal of Bids

Upon proper written request and identification, Bids may be withdrawn only as follows:

- a. At any time before the designated time for the opening of Bids.
- b. Death or serious injury of a principal.
- c. With the written approval of the Town of Arlington Office of the Purchasing Director.
- d. At any time after the expiration of the period during which withdrawal is prohibited provided the bid has not been accepted by the Town.

8. Execution of Contract

The party to whom the contract is awarded shall be required to execute the contract and furnish the bonds duly executed with a satisfactory surety company within five days, excluding Saturdays, Sundays, and legal holidays, of the date of the mailing of the notice to the bidder according to the address given by him/her, that the contract is ready for execution.

9. Obligation of Bidder

At the time of the opening of bids, each bidder shall be presumed to have read and to be thoroughly familiar with the contract documents. The failure or omission of any bidder to receive or examine any form, instrument, or documents shall in no way relieve any bidder from the obligation in respect to his bid.

10. Omissions, Discrepancies, Interpretations and Addenda

Should a bidder find discrepancies in, or omissions from, the drawings or contract documents, or should he/she have questions as to the interpretation of the plans or contract documents

he/she shall submit such in writing to the Director of Purchasing at least five (5) days before the date herein set for the opening of bids. An interpretation will be mailed by certified mail to prospective bidders at the addresses given by them on or about two (2) days before the opening of bids. Signed copies of all addenda shall be included with the bid; omission of the signed addendum shall be cause for rejection of the bid.

12. Record of Address

Prospective bidders shall at the time plans and specifications are secured place on file with the Director of Purchasing their address, and are required to make any changes necessary to insure that the record is accurate, complete, and up to date.

13. Massachusetts Sales and Use Tax

Materials purchased for permanent installation in the work will be exempt from the Massachusetts Sales and Use tax. Each bidder shall consider this exemption in calculating his/her bid for the work.

14. State Tax Affidavit

Prospective bidders are required to certify that all state tax returns have been filed and all state taxes have been paid in order to be eligible to enter into a contract with the Town on this project. The included form is to be used for this purpose and is to be completed and returned as part of the bid and proposal.

15. Minimum Wage Rates

Prevailing rates for wages for work performed under this Contract will be as predetermined by the Commissioner of Labor and Industries of the Commonwealth of Massachusetts in accordance with the provisions of Sections 26 to 27D, inclusive, of c.149 of M.G.L. A schedule of the prevailing wages is included in the Minimum Wage Rates Section.

16. Sub-bids

No sub bids shall be sought in connection with this Contract.

17. All bidders shall submit the following supplemental information with a fee proposal:

- a. Name, address and phone number of a minimum of three (3) references that can vouch for the performance of the bidder
- b. Proof of Liability and Worker's Compensation Insurance Coverage
- c. Completed tax attestation form
- d. Bid deposit

BID FORM

TO: Mr. Domenic R. Lanzillotti, Director
Purchasing Department, Town Hall
Arlington, Massachusetts, 02476.

Bidders' Name: _____

The undersigned hereby offers to furnish all labor, materials, equipment and other facilities required, necessary or incidental to the work required in conformity with the Contract Documents for the project entitled:

Painting of Street Lights, Traffic Lights and Street Furnishings, Arlington, Massachusetts

Base Bid **Street Lights** **Lump Sum**

Work Includes:

(50) 13 FT Cast Iron Lamp Posts

(16) 4 FT Illuminated Bollards

(1) Town Street Clock

For the Sum of: _____

(\$ _____) dollars.

At the Owners discretion, the Contract Cost may be modified to include the following:

Add Alternate #1 **Traffic Lights** **Lump Sum**

Work Includes:

(4) 20 FT Traffic Signal Posts with Mast Arms

(8) Signal Heads 3-Section

(1) Traffic Control Cabinet

(3) 8 Ft Traffic Signal Posts

(8) Pedestrian Signal Heads

For the Sum of: _____

(\$ _____) dollars.

Add Alternate #2 Street Furnishings Lump Sum

Work Includes:

- (5) Trash Receptacles
- (11) Bench Frames
- (1) Directory Sign
- (2) Bike Racks, 1-single, 1-multiple
- (1) Water Fountain

For the Sum of: _____

(\$ _____) dollars.

The undersigned agrees to execute a contract within Seven (7) days of delivery thereof by the Town of Arlington, and to commence work within Ten (10) days of Notice to Proceed.

The undersigned acknowledges receipt of the following addenda and the cost, if any, of such revisions has been acknowledged in the bid sum.

Addendum No. _____ Dated _____

Addendum No. _____ Dated _____

Addendum No. _____ Dated _____

In submitting this Bid, the undersigned certifies he has examined the premises and satisfied himself as to the existing conditions under which he shall be obligated to operate or that will in any manner affect the work under the Contract.

BIDDERS NAME: _____

ADDRESS: _____

TELEPHONE NUMBER: _____

BY: _____

DATE: _____

SIGNATURE: _____

*NOTE: ONLY SIGNED BIDS SHALL BE ACCEPTED.

CERTIFICATE OF NON-COLLUSION

The undersigned certifies under penalties of perjury that this bid or proposal has been made and submitted in good faith and without collusion or fraud with any other person. As used in this certification, the word "person" shall mean any natural person, business, partnership, corporation, union, committee, club or other organization, entity, or group of individuals.

(Signature of individual submitting bid or proposal)

(Name of individual submitting bid or proposal)

Name of Business

Date

Pursuant to M.G.L. Chapter 62C, Section 49A, I certify under the penalties of perjury that I have complied with all laws of the commonwealth relating to taxes, reporting of employees and contractors, and withholding and remitting child support.

Social Security Number or
Federal Identification Number

Signature of Individual or Responsible
Corporate Officer and Title

**NON-COLLUSION FORMS
MUST BE SIGNED AND
SUBMITTED WITH BID**

Town of Arlington

Department of Public Works

Painting of Street Lights, Traffic Lights and Street Furnishings
Massachusetts Avenue and Park Avenue

1.0 TECHNICAL SPECIFICATIONS – SEE ATTACHMENT A

2.0 WORK LOCATIONS

The work of this Contract shall generally be in the Arlington Heights Mass Ave section of the Town or Arlington, within the limits indicated on Attachment B. Specific locations of work shall be confirmed with the Town prior to beginning work on this Contract, and may be updated by the Town as required thereafter.

3.0 CONFIRMATION OF EXISTING CONDITIONS

As detailed in Attachment A, the work of this Contract includes surface preparation and coating of light poles, traffic light poles/equipment and street furnishings which are known to be in varying states of surface condition and coating quality. It shall be the responsibility of all Bidders to visit the site and become familiar with the condition of the items to be painted within the Project Area, prior to submission of a bid. The unit prices bid per each type of item shall be understood to account for the visible condition of each item (including surface condition, number of authorized and unauthorized attachments, location and accessibility of the item) on an "as-is" basis.

4.0 (NOT USED)

5.0 WORK PROCEDURES

5.1 PROTECTION OF ITEMS TO BE PAINTED

The Contractor shall make provisions so that all work shall be amply protected from contact by pedestrians, so as to obtain proper drying of coating material. Coatings damaged by contact from pedestrians will be considered the result of either inadequate protection or slow drying paint. Both of these conditions are understood to be under the Contractor's control.

5.2 ACCOMMODATION OF TRAFFIC

In performing the work under this Contract, the Contractor shall make every effort to avoid interference with the free flow of vehicular and pedestrian traffic.

5.3 SATURDAYS, SUNDAYS AND HOLIDAYS

No work will be accomplished on Saturdays, Sundays or Holidays unless the Contractor receives prior written approval from the Town.

5.4 POLICE DETAILS

It shall be the responsibility of the Contractor to arrange for Police Details when the

work of this Contract requires obstruction of a public way, or when otherwise determined by the Town. Police Details will be scheduled by the contractor and paid for by the Town.

It shall be the responsibility of the Contractor to cancel a Police Detail in a timely fashion. The Town will not pay for any Police Detail when the cancellation notice is "NOT" given in a timely fashion. Lateness or failure to appear on the part of the Contractor or inclement weather will not excuse the Contractor from the obligation to give adequate notice to the Police Department.

ATTACHMENT A - TECHNICAL SPECIFICATIONS

PART 1 – GENERAL

1.1 SUMMARY

- A. The work of this Contract includes surface preparation, spot priming, finish painting, and anti-graffiti coating of existing steel, cast-iron, and aluminum light poles, traffic light poles/equipment and street furnishings (benches, trash receptacles, etc.) hereafter referred to as fixtures. The location is Mass Ave in the Arlington Height's Area.
- B. Much of the existing finish on the fixtures to be painted appear to be ready for paint. It is therefore the intention of this contract to clean all rusted areas to bare metal; spot prime; overcoat the entire fixture, (2-coats); and apply permanent anti-graffiti coating.
- C. If in the opinion of the Contractor, existing fixtures scheduled to be painted are structurally deteriorated to the extent that painting is impractical or undesirable then said fixture shall be reported to the Town so the Engineering Department can have it replaced prior to painting.
- D. The work of this Contract shall also include careful attention to all existing Town-owned traffic, warning, regulatory, route and street name signs; flags, banners and other attachments; it is the Town's intention to mask off any surface of signs and paint the associated straps, mounting hardware to match the painted surface. Any questionable attachments should be brought to the attention of the Town.
- E. The work of this Contract shall also include completely scraping, removing and disposing of existing stickers, posters, and handbills from items to be painted.

1.2 SUBMITTALS

- A. General: Submit the following to the Town of Arlington Engineering Department for approval prior to the start of any work on this Contract:
- B. Product data for each paint system specified, including primers, top coats, and anti-graffiti coating:
 - 1. Provide the manufacturer's technical information including label analysis and instructions for handling, storage, and application of each material proposed for use.
 - 2. Certifications by the manufacturer that products supplied comply with local regulations controlling use of volatile organic compounds (VOCs).
 - 3. For anti-graffiti coating, submit a copy of manufacturer's cleaning procedures and recommended cleaning products, prior to any application of coating.

- C. Samples for initial color selection in the form of manufacturer's color charts.
- D. Samples for Verification Purposes: Provide samples of each color and material to be applied, with texture to simulate actual conditions, on representative samples of the actual substrate. Include anti-graffiti coating.
 - 1. Submit samples on the following substrates for the Town's review of color and texture only:
 - a. Ferrous Metal: Provide two 4-inch (100-mm) square samples of flat metal and two 8-inch (200-mm) long samples of solid metal for each color and finish.
 - 2. Anti-graffiti coating: Submit copies of test reports certifying that products meet performance requirements specified herein.
- E. Warranty: Submit manufacturer's standard warranty.

1.3 QUALITY ASSURANCE

- A. Applicator Qualifications: Engage an experienced applicator that has completed painting system applications similar in material and extent to those indicated for this project that have resulted in a construction record of successful in-service performance.
- B. Single-Source Responsibility: Provide primers and undercoat paint produced by the same manufacturer as the finish coats. Anti-graffiti coating may be produced by a different manufacturer, but all anti-graffiti coating used on the Project shall be from the same manufacturer.
- C. Manufacturer's Quality Assurance: Submit manufacturer's certification that coatings comply with specified requirements and are suitable for intended application.

1.4 REFERENCES

- A. ASTM D16- Terminology Relating to Paint, Varnish, Lacquer and Related Products
- B. SSPC-SP1 - Solvent Cleaning
- C. SSPC-SP2- Hand Tool Cleaning
- D. SSPC-SP3 Power Tool Cleaning
- E. SSPC-SP6/NACE 3 - Commercial Blast Cleaning

1.5 DEFINITIONS

- A. Definitions of Painting Terms: ASTM D16, unless otherwise specified.

- B. Dry Film Thickness (DFT): Thickness of a coat of paint in fully cured state measured in mils (1/1000 inch).

1.6 DELIVERY, STORAGE, AND HANDLING

- A. Deliver materials to the job site in the manufacturer's original, unopened packages and containers bearing manufacturer's name and label, and the following information:

1. Product name or title of material.
2. Product description (generic classification or binder type).
3. Manufacturer's stock number and date of manufacture.
4. Contents by volume, for pigment and vehicle constituents.
5. Mixing and thinning instructions.
6. Application instructions.
7. Color name and number.

- B. Store materials in a clean dry area and within temperature range in accordance with manufacturer's instructions. Keep containers sealed until ready for use. Do not use materials beyond manufacturer's shelf life limits.

1.7 JOB CONDITIONS

- A. Weather:

1. Air and Surface Temperatures: Prepare surfaces and apply and cure coatings within air and surface temperature range in accordance with manufacturer's instructions.
2. Surface Temperature: Minimum of 5 degrees F (3 degrees C) above dew point.
3. Relative Humidity: Prepare surfaces and apply and cure coatings within relative humidity range in accordance with manufacturer's instructions.
4. Precipitation: Do not prepare surfaces or apply coatings in rain, snow, fog, or mist.
5. Wind: Do not spray coatings if wind velocity is above manufacturer's limit.

- B. Dust and Contaminants:

1. Schedule coating work to avoid excessive dust and airborne contaminants.
2. Protect work areas from excessive dust and airborne contaminants during coating application and curing.

PART 2 - PRODUCTS

2.1 MANUFACTURERS

- A. Paint products specified are manufactured by Tnemec Company, Inc. Kansas City, MO (Tnemec); Benjamin Moore & Co., Montvale, NJ (Moore); and Pittsburgh Paint Company, Pittsburgh, PA (PPG) and are specified as a standard of quality. Equivalent material of other manufacturers may be substituted only by approval of the Town. Requests for substitution shall include laboratory test results indicating that the substitute product meets every requirement as specified herein; manufacturer's literature for each product giving the name, generic type, descriptive information, solids by volume, recommended dry film thickness and a list of five projects where each product has been used and rendered satisfactory service. No request for substitution shall be considered that would decrease the film thickness or offer a change in the generic type of coating specified. Manufacturer's certified test reports and requirements showing that the substitute product(s) equal or exceed the performance of the specified products as outlined herein shall be submitted.

All submittals with the information cited above shall be submitted to the Town for approval within 15 days after Notice to Proceed.

2.2 PAINT MATERIALS, GENERAL

- A. Material Compatibility: Provide primers, finish coat materials, and related materials that are compatible with one another and the substrates indicated under conditions of service and application, as demonstrated by the manufacturer based on testing and field experience.

2.3 PRIMERS

- A. Primers: Provide the manufacturer's recommended factory-formulated primers that are compatible with the substrate and finish coats indicated.
- B. Available Products: Subject to compliance with requirements, prime coat materials that may be incorporated in the work include, but are not limited to, the following:
 1. Ferrous Metal Primers (OFT as recommended by Manufacturer)
 - a. Tnemec: Series 530 Omnithane
 - b. Moore: M24 Direct-to-Metal Alkyd (Dual Purpose)
 - c. PPG: 95-245 Direct-to-Rust Series

2. Non-Ferrous Metal (Aluminum) Primers (OFT as recommended by Manufacturer)
 - a. Tnemec: Series 27 Typoxy
 - b. Moore: M24 Direct-to-Metal Alkyd (Dual Purpose)
 - c. PPG: 95-245 Direct-to-Rust Series

2.4 EXTERIOR FINISH PAINT MATERIAL

- A. Finish Paint: Provide the manufacturer's recommended factory formulated finish-coat materials that are compatible with the substrate and undercoats indicated.
- B. Available Products: Subject to compliance with requirements, finish coat materials that may be incorporated in the work include, but are not limited to, the following:
 1. Finish Paint (Ferrous or Non-Ferrous surfaces) (OFT 2-5 mils):
 - a. Tnemec: Series 1074 Endura - Shield II
 - b. Moore: M24 Direct-to-Metal Alkyd (Dual Purpose)
 - c. PPG: 95-812 Series Pitthane Ultra
 2. Color: Black
 3. Finish: Gloss

2.5 ANTI-GRAFFITI COATING

- A. Anti-graffiti coating shall be a permanent, chemically resistant, water-based cross-linking co-polymer emulsion, which dries to a clear, colorless, non-yellowing film. Coatings shall be low-VOC (less than 150 g/L).
- B. The coating shall be specifically manufactured to achieve the following performance criteria on previously painted metal surfaces:
 1. Coating shall be able to sustain unlimited removal of graffiti (from spray paints, permanent marking pens, lipstick, nail polish, and multiple-component paint products) for a period of no less than 5 years, using manufacturer recommended solvents, with no damage to coating.
 2. Surfaces cleaned of graffiti shall not show signs of graffiti "shadows" or "ghosts".
 3. Coating shall perform as specified above given graffiti-removal delay periods of up to 2 months from time of graffiti application.
 3. Finish paints provided under paragraph 2.4 above which incorporate anti-

graffiti characteristics will be considered for acceptance by the Engineer in lieu of separate anti-graffiti coatings, provided the performance criteria specified herein are met.

2.6 ACCESSORIES

A. Coating Application Accessories:

1. Accessories required for application of specified coatings in accordance with manufacturer's instructions, including thinners.
2. Products of coating manufacturer.

PART 3 - EXECUTION

3.1 EXAMINATION

- A. Examine substrates and conditions under which painting will be performed for compliance with paint application requirements. Surfaces receiving paint must be thoroughly dry before paint is applied.
1. Do not begin to apply paint until unsatisfactory conditions have been corrected.
 2. Start of painting will be construed as the Applicator's acceptance of surfaces and conditions within a particular area.
- B. The work of this Contract includes painting and anti-graffiti coating of all visible portions of fixtures, including the finial located above the lighting globe or street light poles.

3.2 PREPARATION

- A. General: Completely remove and legally dispose of all other unauthorized non-Town owned posters, stickers, attachments, etc. Provide surface applied protection to lighting globes prior to surface preparation and painting. To be reviewed with the Town before beginning work.
- B. Cleaning: Before applying primer or finish paint, clean the substrates of substances that could impair the bond of the various coatings. Remove oil and grease prior to cleaning. Schedule cleaning and painting so dust and other contaminants from the cleaning process will not fall on wet, newly painted surfaces.
- C. Surface Preparation: Clean and prepare surfaces to be painted according to the manufacturer's instructions for each particular substrate condition and as specified.
1. Ferrous and non-ferrous Metals: Remove oil, grease, dirt, loose mill scale, and other foreign substances. Use solvent or mechanical (wire brush) cleaning

methods that comply with recommendations of the Steel Structures Painting Council (SSPC). It is not the intent of this project to perform abrasive blast-cleaning of existing poles.

- D. Materials Preparation: Carefully mix and prepare paint materials according to manufacturer's directions.
1. Maintain containers used in mixing and applying paint in a clean condition, free of foreign materials and residue.
 2. Stir material before application to produce a mixture of uniform density; stir as required during application. Do not stir surface film into material. Remove film and, if necessary, strain material before using.
 3. Use only thinners approved by the paint manufacturer and only within recommended limits.
 4. Keep containers closed when not in use to avoid contamination.
 5. Do not use mixed materials beyond pot life limits.

3.3 APPLICATION

- A. General: Apply paint according to manufacturer's directions. Use applicators and techniques best suited for substrate and type of material being applied.
- B. Do not paint over dirt, rust, scale, grease, moisture, scuffed surfaces, or conditions detrimental to formation of a durable paint film.
1. Provide finish coats that are compatible with primers used.
 2. The number of coats and the film thickness required are the same regardless of the application method. Do not apply succeeding coats until the previous coat has cured as recommended by the manufacturer. Sand between applications where sanding is required to produce a smooth even surface according to the manufacturer's directions.
 3. Apply additional coats if undercoats, stains, or other conditions show through final coat of paint until paint film is of uniform finish, color, and appearance. Give special attention to ensure that surfaces, including edges, corners, crevices, welds, and exposed fasteners, receive a dry film thickness equivalent to that of flat surfaces.
- C. Scheduling Painting: Apply first coat to surfaces that have been cleaned, pretreated, or otherwise prepared for painting as soon as practicable after preparation and before subsequent surface deterioration.
1. Allow sufficient time between successive coats to permit proper drying. Do

not recoat until paint has dried to where it feels firm, does not deform or feel sticky under moderate thumb pressure, and where application of another coat of paint does not cause the undercoat to lift or lose adhesion.

- D. Application Procedures: Apply paints and coatings by brush, roller, spray, or other applicators according to the manufacturer's directions.
 - 1. Brushes: Use brushes best suited for the material applied.
 - 2. Rollers: Use rollers of carpet, velvet back, or high-pile sheep's wool as recommended by the manufacturer for the material and texture required.
 - 3. Spray Equipment: Use airless spray equipment with orifice size as recommended by the manufacturer for the material and texture required.
- E. Minimum Coating Thickness: Apply materials no thinner than the manufacturer's recommended spreading rate. Provide the total dry film thickness of the entire system as recommended by the manufacturer.
- F. Pigmented (Opaque) Finishes: Completely cover to provide a smooth, opaque surface of uniform finish, color, appearance, and coverage. Cloudiness, spotting, holidays, laps, brush marks, runs, sags, ropiness, or other surface imperfections will not be acceptable.
- G. Completed Work: Match approved samples for color, texture, and coverage. Remove, refinish, or repaint work not complying with specified requirements.
- H. Anti-Graffiti Coating: Apply in accordance with manufacturer's directions, including: curing time of finish paint coats specified above; environmental conditions; surface preparation; and application rates.

3.4 CLEANING

- A. Cleanup: At the end of each work day, remove empty cans, rags, rubbish, and other discarded paint materials from the site.
 - 1. After completing painting, clean paint-spattered surfaces. Remove spattered paint by washing and scraping. Be careful not to scratch or damage adjacent finished surfaces.

3.5 PROTECTION OF SURFACES NOT SCHEDULED TO BE COATED

- A. Protect surrounding areas and surfaces against damage from surface preparation or painting. Correct damage by cleaning, repairing or replacing, and repainting, as acceptable to the Town.
- B. Immediately remove coating that falls on surrounding areas and surfaces.

C. Provide "Wet Paint" signs to protect newly painted finishes.

3.6 REPAIR

A. Materials not scheduled to be coated: Repair or replace damaged materials and surfaces not scheduled to be coated.

B. Damaged Coatings: Touch-up or repair damaged coatings. Touch-up of minor damage shall be acceptable where result is not visibly different from adjacent surfaces. Recoat entire surface where touch-up result is visibly different, either in sheen, texture or color.

C. Coating Defects: Repair in accordance with manufacturer's instructions coatings that exhibit film characteristics or defects that would adversely affect performance or appearance of coating systems.

3.7 ONE-YEAR INSPECTION

A. The Town will set the date for one-year inspection of coating systems.

B. Inspection shall be attended by Town, Contractor, and manufacturer's representative.

C. Repair deficiencies in coating systems as determined by Town in accordance with manufacturer's instructions.

END OF ATTACHMENT A

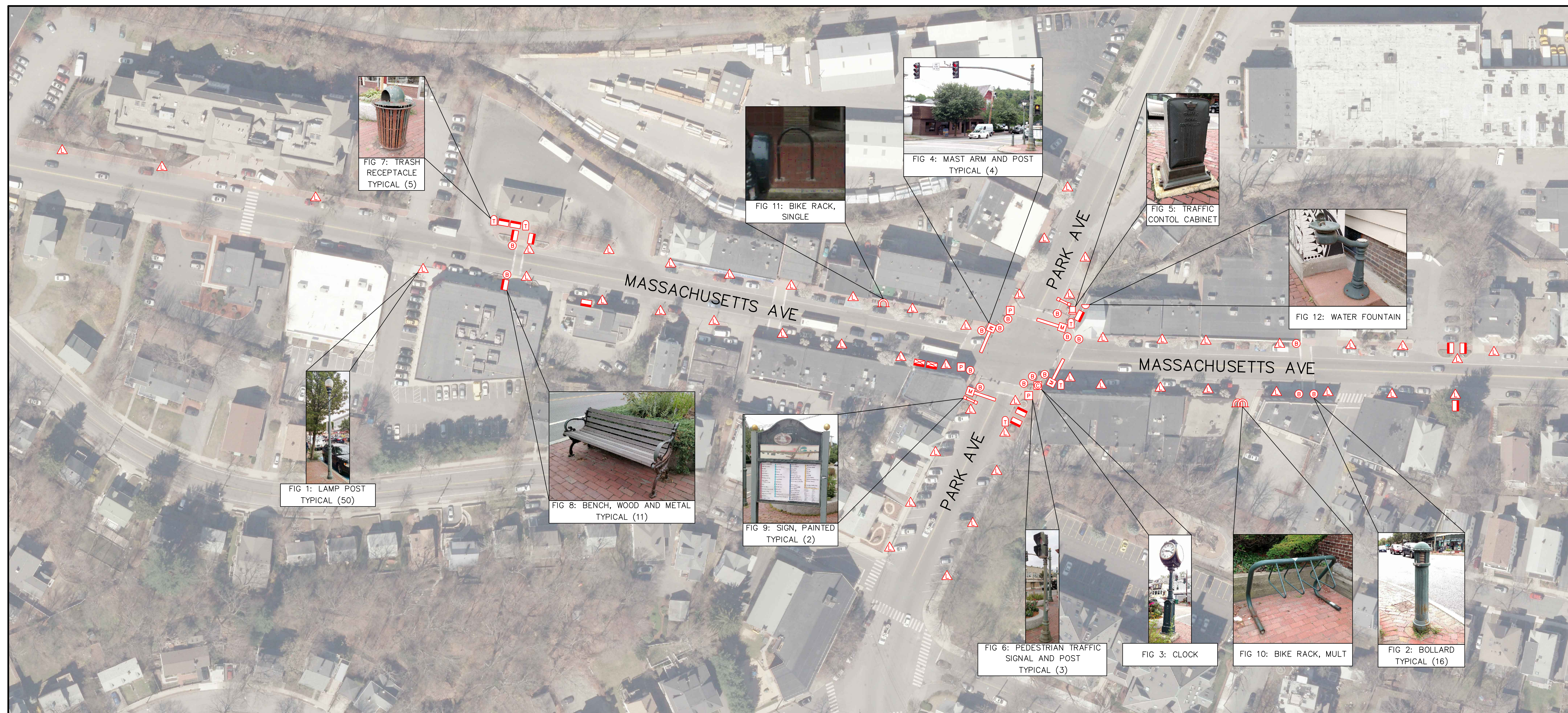

General Notes

1. This plan was developed using available aerial imagery, existing plans & on-site observations.
2. An on-the-ground survey was not conducted during the development of this plan. The location and dimensions of features shown on this plan are approximate. It shall be the sole responsibility of the contractor to determine locations of the existing fixtures.
3. The contractor shall limit use of public parking spaces.
4. All work within the roadway requires the contractor to schedule and coordinate a police traffic detail. Traffic control and safety measures shall be instituted in adherence to applicable OSHA requirements, Massachusetts DOT Work Zone Safety Guidelines and Part VI of the Manual on Uniform Traffic Control Devices.
5. The Town of Arlington will be responsible for the payment of the detail costs. However, the contractor is responsible for scheduling required details before 4:00pm the prior day. Cancellations shall be called in at least one hour prior to the detail time request. Costs of a detail incurred due to failure to cancel will be the responsibility of the contractor.
6. Work hours shall be from 7:00am to 5:00pm, Monday through Friday. A request for additional work hours/days must be submitted in writing to the Director of Public Works and may be subject to additional conditions for approval.
7. All material stockpiled on roadways and/or roadway shoulders shall be protected with erosion control devices, such as silt fence and/or straw wattles. Any sediment that enters the Town drainage system as a result of this work will be the responsibility of the contractor to remove.
8. Equipment, staging, and stockpiles shall not be located or stored so as to interfere with intersection sight lines or pedestrian accessibility. If a sidewalk is to be closed signs and pedestrian instructions shall be posted on the sidewalk indicating the alternative path of travel.
9. For additional information refer to "Painting of Street Lights, Traffic Lights and Street Furnishings Massachusetts Avenue and Park Avenue" specifications.

FIXTURES TO BE PAINTED

FIXTURE	QTY	FIGURE	BID
13 FT CAST IRON LAMP POST	50	FIG 1	BASE
4 FT ILLUMINATED BOLLARD	16	FIG 2	BASE
TOWN STREET CLOCK	1	FIG 3	BASE
20 FT TRAFFIC SIGNAL POSTS WITH MAST ARM	4	FIG 4	ALT 1
PEDESTRIAN SIGNAL HEAD	8	FIG 4a	ALT 1
TRAFFIC SIGNAL HEAD 3-SECTION ON MAST ARM	8	FIG 4b	ALT 1
TRAFFIC CONTROL CABINET	1	FIG 5	ALT 1
8 FT TRAFFIC SIGNAL POST	3	FIG 6	ALT 1
TRASH RECEPTACLE	5	FIG 7	ALT 2
BENCH, METAL FRAME	11	FIG 8	ALT 2
SIGN, PAINTED SIDES	2	FIG 9	ALT 2
BIKE RACK, MULTIPLE	1	FIG 10	ALT 2
BIKE RACK, SINGLE	1	FIG 11	ALT 2
WATER FOUNTAIN	1	FIG 12	ALT 2



FIG 4a: TYPICAL PEDESTRIAN SIGNAL HEAD



FIG 4b: TYPICAL TRAFFIC SIGNAL HEAD



LOCUS
NOT TO SCALE

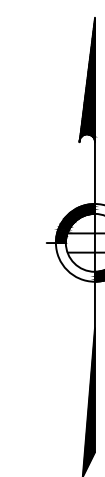

No.	Revision/Issue	Date

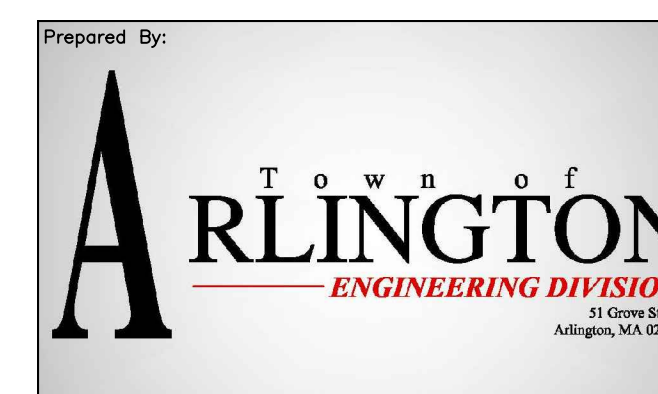

Attachment B
Arlington Heights
Streetscape Inventory

Project:	Sheet
Drawn By: JS	1 of 1
Scale: NOT TO SCALE	
Date: 8/11/2016	

To view and print Weekly Payroll & Statement of Compliance Forms, click on www.mass.gov/dols/pw.

PLEASE NOTE: The attached Prevailing Wage Schedule is valid for 90 days. An Awarding Authority should re-request an up to date Prevailing Wage Schedule if it has NOT opened bids or selected a contractor within 90 days of the issuance date of the attached prevailing wage schedule.

*For MULTI-YEAR projects bid on or after 8/8/08, Awarding Authorities must request an Annual Update to this Prevailing Wage Schedule each year for the duration of the project, no later than two weeks before the anniversary date of the execution of the general contract. Annual updates are not required for projects that last LESS THAN ONE YEAR.

*For CM AT RISK projects (bid pursuant to GL c.149A), Awarding Authorities must request a Prevailing Wage Schedule NOT sooner than 90-days before the earlier of: (a) the execution date of the GMP Amendment, or (b) the bid for the first construction scope of work.

*For MULTI-YEAR CM AT RISK projects, Awarding Authorities must request an Annual Update to this Prevailing Wage Schedule each year for the duration of the project, no later than two weeks before the anniversary date, which is the earlier of: (a) the execution date of the GMP Amendment, or (b) the execution date of the first amendment to procure construction scopes of work.

Apprentice wages (expressed as dollar figures) and the required benefits are listed on the Prevailing Wage Schedule. For further details, please see opinion letter PW-2010-03-03.16.10 (dated March 18, 2010) at www.mass.gov/dols/pw.

Request Prevailing Wage Rates online at: www.mass.gov/dols/pw.

THIS IS A SYSTEM-GENERATED EMAIL. PLEASE DO NOT REPLY TO THIS EMAIL. TO CONTACT DLS REGARDING PREVAILING WAGE MATTERS, CALL 617-626-6953.

=====

APPROVAL/DENIAL COMMENTS

This e-mail message, including any attachments, is for the sole use of the intended recipient(s) and may contain confidential and privileged information. Any unauthorized review, use, disclosure, or distribution is strictly prohibited and may be the subject of legal action. If you are not the intended recipient, please contact the sender by reply e-mail and destroy all copies of the original message. Thank you.



**THE COMMONWEALTH OF MASSACHUSETTS
EXECUTIVE OFFICE OF LABOR AND WORKFORCE DEVELOPMENT
DEPARTMENT OF LABOR STANDARDS**

Prevailing Wage Rates

**As determined by the Director under the provisions of the
Massachusetts General Laws, Chapter 149, Sections 26 to 27H**

RONALD L. WALKER, II
Secretary

WILLIAM D MCKINNEY
Director

CHARLES D. BAKER
Governor

KARYN E. POLITO
Lt. Governor

Awarding Authority: Town of Arlington
Contract Number: 16-39 **City/Town:** ARLINGTON
Description of Work: Painting of Street Lights, Traffic Lights and Street Furnishings (ie. benches, trash receptacles, bike racks) as required.
Job Location: Various

Information about Prevailing Wage Schedules for Awarding Authorities and Contractors

- This wage schedule applies only to the specific project referenced at the top of this page and uniquely identified by the “Wage Request Number” on all pages of this schedule.
- An Awarding Authority must request an updated wage schedule from the Department of Labor Standards (“DLS”) if it has not opened bids or selected a contractor within 90 days of the date of issuance of the wage schedule. For CM AT RISK projects (bid pursuant to G.L. c.149A), the earlier of: (a) the execution date of the GMP Amendment, or (b) the bid for the first construction scope of work must be within 90-days of the wage schedule issuance date.
- The wage schedule shall be incorporated in any advertisement or call for bids for the project as required by M.G.L. c. 149, § 27. The wage schedule shall be made a part of the contract awarded for the project. The wage schedule must be posted in a conspicuous place at the work site for the life of the project in accordance with M.G.L. c. 149 § 27. The wages listed on the wage schedule must be paid to employees performing construction work on the project whether they are employed by the prime contractor, a filed sub-bidder, or any sub-contractor.
- All apprentices working on the project are required to be registered with the Massachusetts Department of Labor Standards, Division of Apprentice Standards (DLS/DAS). Apprentice must keep his/her apprentice identification card on his/her person during all work hours on the project. An apprentice registered with DAS may be paid the lower apprentice wage rate at the applicable step as provided on the prevailing wage schedule. **Any apprentice not registered with DLS/DAS regardless of whether or not they are registered with any other federal, state, local, or private agency must be paid the journeyworker's rate for the trade.**
- The wage rates will remain in effect for the duration of the project, except in the case of multi-year public construction projects. For construction projects lasting longer than one year, awarding authorities must request an updated wage schedule. Awarding authorities are required to request these updates no later than two weeks before the anniversary of the date the contract was executed by the awarding authority and the general contractor. For multi-year CM AT RISK projects, awarding authority must request an annual update no later than two weeks before the anniversary date, determined as the earlier of: (a) the execution date of the GMP Amendment, or (b) the execution date of the first amendment to permit procurement of construction services. Contractors are required to obtain the wage schedules from awarding authorities, and to pay no less than these rates to covered workers. The annual update requirement is not applicable to 27F “rental of equipment” contracts.
- Every contractor or subcontractor which performs construction work on the project is required to submit weekly payroll reports and a Statement of Compliance directly to the awarding authority by mail or email and keep them on file for three years. Each weekly payroll report must contain: the employee’s name, address, occupational classification, hours worked, and wages paid. Do not submit weekly payroll reports to DLS. A sample of a payroll reporting form may be obtained at <http://www.mass.gov/dols/pw>.
- Contractors with questions about the wage rates or classifications included on the wage schedule have an affirmative obligation to inquire with DLS at (617) 626-6953.
- Employees not receiving the prevailing wage rate set forth on the wage schedule may report the violation to the Fair Labor Division of the office of the Attorney General at (617) 727-3465.
- Failure of a contractor or subcontractor to pay the prevailing wage rates listed on the wage schedule to all employees who perform construction work on the project is a violation of the law and subjects the contractor or subcontractor to civil and

Classification	Effective Date	Base Wage	Health	Pension	Supplemental Unemployment	Total Rate
Construction						
(2 AXLE) DRIVER - EQUIPMENT <i>TEAMSTERS JOINT COUNCIL NO. 10 ZONE A</i>	08/01/2016	\$33.25	\$10.91	\$10.08	\$0.00	\$54.24
	12/01/2016	\$33.25	\$10.91	\$10.89	\$0.00	\$55.05
(3 AXLE) DRIVER - EQUIPMENT <i>TEAMSTERS JOINT COUNCIL NO. 10 ZONE A</i>	08/01/2016	\$33.32	\$10.91	\$10.08	\$0.00	\$54.31
	12/01/2016	\$33.32	\$10.91	\$10.89	\$0.00	\$55.12
(4 & 5 AXLE) DRIVER - EQUIPMENT <i>TEAMSTERS JOINT COUNCIL NO. 10 ZONE A</i>	08/01/2016	\$33.44	\$10.91	\$10.08	\$0.00	\$54.43
	12/01/2016	\$33.44	\$10.91	\$10.89	\$0.00	\$55.24
ADS/SUBMERSIBLE PILOT <i>PILE DRIVER LOCAL 56 (ZONE 1)</i>	08/01/2015	\$88.29	\$9.80	\$19.23	\$0.00	\$117.32
For apprentice rates see "Apprentice- PILE DRIVER"						
AIR TRACK OPERATOR <i>LABORERS - ZONE 1</i>	06/01/2016	\$36.60	\$7.45	\$13.80	\$0.00	\$57.85
	12/01/2016	\$37.60	\$7.45	\$13.80	\$0.00	\$58.85
For apprentice rates see "Apprentice- LABORER"						
ASBESTOS REMOVER - PIPE / MECH. EQUIPT. <i>HEAT & FROST INSULATORS LOCAL 6 (BOSTON)</i>	12/01/2015	\$34.38	\$10.40	\$5.95	\$0.00	\$50.73
ASPHALT RAKER <i>LABORERS - ZONE 1</i>	06/01/2016	\$36.10	\$7.45	\$13.80	\$0.00	\$57.35
	12/01/2016	\$37.10	\$7.45	\$13.80	\$0.00	\$58.35
For apprentice rates see "Apprentice- LABORER"						
ASPHALT/CONCRETE/CRUSHER PLANT-ON SITE <i>OPERATING ENGINEERS LOCAL 4</i>	06/01/2016	\$44.23	\$10.00	\$15.15	\$0.00	\$69.38
	12/01/2016	\$45.48	\$10.00	\$15.15	\$0.00	\$70.63
	06/01/2017	\$46.48	\$10.00	\$15.15	\$0.00	\$71.63
	12/01/2017	\$47.48	\$10.00	\$15.15	\$0.00	\$72.63
For apprentice rates see "Apprentice- OPERATING ENGINEERS"						
BACKHOE/FRONT-END LOADER <i>OPERATING ENGINEERS LOCAL 4</i>	06/01/2016	\$44.23	\$10.00	\$15.15	\$0.00	\$69.38
	12/01/2016	\$45.48	\$10.00	\$15.15	\$0.00	\$70.63
	06/01/2017	\$46.48	\$10.00	\$15.15	\$0.00	\$71.63
	12/01/2017	\$47.48	\$10.00	\$15.15	\$0.00	\$72.63
For apprentice rates see "Apprentice- OPERATING ENGINEERS"						
BARCO-TYPE JUMPING TAMPER <i>LABORERS - ZONE 1</i>	06/01/2016	\$36.10	\$7.45	\$13.80	\$0.00	\$57.35
	12/01/2016	\$37.10	\$7.45	\$13.80	\$0.00	\$58.35
For apprentice rates see "Apprentice- LABORER"						
BLOCK PAVER, RAMMER / CURB SETTER <i>LABORERS - ZONE 1</i>	06/01/2016	\$36.60	\$7.45	\$13.80	\$0.00	\$57.85
	12/01/2016	\$37.60	\$7.45	\$13.80	\$0.00	\$58.85
For apprentice rates see "Apprentice- LABORER"						
BOILER MAKER <i>BOILERMAKERS LOCAL 29</i>	01/01/2016	\$41.62	\$6.97	\$16.21	\$0.00	\$64.80
	01/01/2017	\$42.92	\$6.97	\$16.21	\$0.00	\$66.10

Classification

Effective Date Base Wage Health Pension Supplemental Unemployment Total Rate

Apprentice - BOILERMAKER - Local 29

Effective Date - 01/01/2016

Step	percent	Apprentice Base Wage	Health	Pension	Supplemental Unemployment	Total Rate
1	65	\$27.05	\$6.97	\$10.54	\$0.00	\$44.56
2	65	\$27.05	\$6.97	\$10.54	\$0.00	\$44.56
3	70	\$29.13	\$6.97	\$11.35	\$0.00	\$47.45
4	75	\$31.22	\$6.97	\$12.16	\$0.00	\$50.35
5	80	\$33.30	\$6.97	\$12.97	\$0.00	\$53.24
6	85	\$35.38	\$6.97	\$13.78	\$0.00	\$56.13
7	90	\$37.46	\$6.97	\$14.59	\$0.00	\$59.02
8	95	\$39.54	\$6.97	\$15.40	\$0.00	\$61.91

Effective Date - 01/01/2017

Step	percent	Apprentice Base Wage	Health	Pension	Supplemental Unemployment	Total Rate
1	65	\$27.90	\$6.97	\$10.54	\$0.00	\$45.41
2	65	\$27.90	\$6.97	\$10.54	\$0.00	\$45.41
3	70	\$30.04	\$6.97	\$11.35	\$0.00	\$48.36
4	75	\$32.19	\$6.97	\$12.16	\$0.00	\$51.32
5	80	\$34.34	\$6.97	\$12.97	\$0.00	\$54.28
6	85	\$36.48	\$6.97	\$13.78	\$0.00	\$57.23
7	90	\$38.63	\$6.97	\$14.59	\$0.00	\$60.19
8	95	\$40.77	\$6.97	\$15.40	\$0.00	\$63.14

Notes:

Apprentice to Journeyworker Ratio:1:5

BRICK/STONE/ARTIFICIAL MASONRY (INCL. MASONRY WATERPROOFING)	08/01/2016	\$50.76	\$10.18	\$19.22	\$0.00	\$80.16
BRICKLAYERS LOCAL 3 (BOSTON)	02/01/2017	\$51.33	\$10.18	\$19.22	\$0.00	\$80.73

Classification

Effective Date Base Wage Health Pension Supplemental Unemployment Total Rate

Apprentice - BRICK/PLASTER/CEMENT MASON - Local 3 Boston

Effective Date - 08/01/2016

Step	percent	Apprentice Base Wage	Health	Pension	Supplemental Unemployment	Total Rate
1	50	\$25.38	\$10.18	\$19.22	\$0.00	\$54.78
2	60	\$30.46	\$10.18	\$19.22	\$0.00	\$59.86
3	70	\$35.53	\$10.18	\$19.22	\$0.00	\$64.93
4	80	\$40.61	\$10.18	\$19.22	\$0.00	\$70.01
5	90	\$45.68	\$10.18	\$19.22	\$0.00	\$75.08

Effective Date - 02/01/2017

Step	percent	Apprentice Base Wage	Health	Pension	Supplemental Unemployment	Total Rate
1	50	\$25.67	\$10.18	\$19.22	\$0.00	\$55.07
2	60	\$30.80	\$10.18	\$19.22	\$0.00	\$60.20
3	70	\$35.93	\$10.18	\$19.22	\$0.00	\$65.33
4	80	\$41.06	\$10.18	\$19.22	\$0.00	\$70.46
5	90	\$46.20	\$10.18	\$19.22	\$0.00	\$75.60

Notes:

Apprentice to Journeyworker Ratio:1:5

BULLDOZER/GRADER/SCRAPER <i>OPERATING ENGINEERS LOCAL 4</i>	06/01/2016	\$43.81	\$10.00	\$15.15	\$0.00	\$68.96
	12/01/2016	\$45.04	\$10.00	\$15.15	\$0.00	\$70.19
	06/01/2017	\$46.03	\$10.00	\$15.15	\$0.00	\$71.18
	12/01/2017	\$47.02	\$10.00	\$15.15	\$0.00	\$72.17
For apprentice rates see "Apprentice- OPERATING ENGINEERS"						
CAISSON & UNDERPINNING BOTTOM MAN <i>LABORERS - FOUNDATION AND MARINE</i>	06/01/2016	\$36.95	\$7.45	\$14.00	\$0.00	\$58.40
	12/01/2016	\$37.95	\$7.45	\$14.00	\$0.00	\$59.40
For apprentice rates see "Apprentice- LABORER"						
CAISSON & UNDERPINNING LABORER <i>LABORERS - FOUNDATION AND MARINE</i>	06/01/2016	\$35.80	\$7.45	\$14.00	\$0.00	\$57.25
	12/01/2016	\$36.80	\$7.45	\$14.00	\$0.00	\$58.25
For apprentice rates see "Apprentice- LABORER"						
CAISSON & UNDERPINNING TOP MAN <i>LABORERS - FOUNDATION AND MARINE</i>	06/01/2016	\$35.80	\$7.45	\$14.00	\$0.00	\$57.25
	12/01/2016	\$36.80	\$7.45	\$14.00	\$0.00	\$58.25
For apprentice rates see "Apprentice- LABORER"						
CARBIDE CORE DRILL OPERATOR <i>LABORERS - ZONE 1</i>	06/01/2016	\$36.10	\$7.45	\$13.80	\$0.00	\$57.35
	12/01/2016	\$37.10	\$7.45	\$13.80	\$0.00	\$58.35
For apprentice rates see "Apprentice- LABORER"						
CARPENTER <i>CARPENTERS -ZONE 2 (Eastern Massachusetts)</i>	03/01/2016	\$37.10	\$9.80	\$16.82	\$0.00	\$63.72
	09/01/2016	\$38.08	\$9.80	\$16.82	\$0.00	\$64.70
	03/01/2017	\$39.05	\$9.80	\$16.82	\$0.00	\$65.67
	09/01/2017	\$40.06	\$9.80	\$16.82	\$0.00	\$66.68
	03/01/2018	\$41.06	\$9.80	\$16.82	\$0.00	\$67.68
	09/01/2018	\$42.10	\$9.80	\$16.82	\$0.00	\$68.72
	03/01/2019	\$43.13	\$9.80	\$16.82	\$0.00	\$69.75

Classification

Effective Date Base Wage Health Pension Supplemental Unemployment Total Rate

Apprentice - CARPENTER - Zone 2 Eastern MA

Effective Date - 03/01/2016

Step	percent	Apprentice Base Wage	Health	Pension	Supplemental Unemployment	Total Rate
1	50	\$18.55	\$9.80	\$1.63	\$0.00	\$29.98
2	60	\$22.26	\$9.80	\$1.63	\$0.00	\$33.69
3	70	\$25.97	\$9.80	\$11.93	\$0.00	\$47.70
4	75	\$27.83	\$9.80	\$11.93	\$0.00	\$49.56
5	80	\$29.68	\$9.80	\$13.56	\$0.00	\$53.04
6	80	\$29.68	\$9.80	\$13.56	\$0.00	\$53.04
7	90	\$33.39	\$9.80	\$15.19	\$0.00	\$58.38
8	90	\$33.39	\$9.80	\$15.19	\$0.00	\$58.38

Effective Date - 09/01/2016

Step	percent	Apprentice Base Wage	Health	Pension	Supplemental Unemployment	Total Rate
1	50	\$19.04	\$9.80	\$1.63	\$0.00	\$30.47
2	60	\$22.85	\$9.80	\$1.63	\$0.00	\$34.28
3	70	\$26.66	\$9.80	\$11.93	\$0.00	\$48.39
4	75	\$28.56	\$9.80	\$11.93	\$0.00	\$50.29
5	80	\$30.46	\$9.80	\$13.56	\$0.00	\$53.82
6	80	\$30.46	\$9.80	\$13.56	\$0.00	\$53.82
7	90	\$34.27	\$9.80	\$15.19	\$0.00	\$59.26
8	90	\$34.27	\$9.80	\$15.19	\$0.00	\$59.26

Notes:

Apprentice to Journeyworker Ratio:1:5

CEMENT MASONRY/PLASTERING BRICKLAYERS LOCAL 3 (BOSTON)	01/01/2016	\$46.44	\$10.90	\$18.71	\$1.30	\$77.35
---	------------	---------	---------	---------	--------	---------

Apprentice - CEMENT MASONRY/PLASTERING - Eastern Mass (Boston)

Effective Date - 01/01/2016

Step	percent	Apprentice Base Wage	Health	Pension	Supplemental Unemployment	Total Rate
1	50	\$23.22	\$10.90	\$12.21	\$0.00	\$46.33
2	60	\$27.86	\$10.90	\$13.71	\$1.30	\$53.77
3	65	\$30.19	\$10.90	\$14.71	\$1.30	\$57.10
4	70	\$32.51	\$10.90	\$15.71	\$1.30	\$60.42
5	75	\$34.83	\$10.90	\$16.71	\$1.30	\$63.74
6	80	\$37.15	\$10.90	\$17.71	\$1.30	\$67.06
7	90	\$41.80	\$10.90	\$18.71	\$1.30	\$72.71

Notes:

Steps 3,4 are 500 hrs. All other steps are 1,000 hrs.

Apprentice to Journeyworker Ratio:1:3

Classification	Effective Date	Base Wage	Health	Pension	Supplemental Unemployment	Total Rate
CHAIN SAW OPERATOR <i>LABORERS - ZONE 1</i>	06/01/2016	\$36.10	\$7.45	\$13.80	\$0.00	\$57.35
	12/01/2016	\$37.10	\$7.45	\$13.80	\$0.00	\$58.35
For apprentice rates see "Apprentice- LABORER"						
CLAM SHELLS/SLURRY BUCKETS/HEADING MACHINES <i>OPERATING ENGINEERS LOCAL 4</i>	06/01/2016	\$45.23	\$10.00	\$15.15	\$0.00	\$70.38
	12/01/2016	\$46.48	\$10.00	\$15.15	\$0.00	\$71.63
	06/01/2017	\$47.48	\$10.00	\$15.15	\$0.00	\$72.63
	12/01/2017	\$48.48	\$10.00	\$15.15	\$0.00	\$73.63
For apprentice rates see "Apprentice- OPERATING ENGINEERS"						
COMPRESSOR OPERATOR <i>OPERATING ENGINEERS LOCAL 4</i>	06/01/2016	\$30.40	\$10.00	\$15.15	\$0.00	\$55.55
	12/01/2016	\$31.27	\$10.00	\$15.15	\$0.00	\$56.42
	06/01/2017	\$31.96	\$10.00	\$15.15	\$0.00	\$57.11
	12/01/2017	\$32.65	\$10.00	\$15.15	\$0.00	\$57.80
For apprentice rates see "Apprentice- OPERATING ENGINEERS"						
DELEADER (BRIDGE) <i>PAINTERS LOCAL 35 - ZONE 2</i>	07/01/2016	\$50.46	\$7.85	\$16.10	\$0.00	\$74.41
	01/01/2017	\$51.41	\$7.85	\$16.10	\$0.00	\$75.36

Apprentice - PAINTER Local 35 - BRIDGES/TANKS

Effective Date - 07/01/2016

Step	percent	Apprentice Base Wage	Health	Pension	Supplemental Unemployment	Total Rate
1	50	\$25.23	\$7.85	\$0.00	\$0.00	\$33.08
2	55	\$27.75	\$7.85	\$3.66	\$0.00	\$39.26
3	60	\$30.28	\$7.85	\$3.99	\$0.00	\$42.12
4	65	\$32.80	\$7.85	\$4.32	\$0.00	\$44.97
5	70	\$35.32	\$7.85	\$14.11	\$0.00	\$57.28
6	75	\$37.85	\$7.85	\$14.44	\$0.00	\$60.14
7	80	\$40.37	\$7.85	\$14.77	\$0.00	\$62.99
8	90	\$45.41	\$7.85	\$15.44	\$0.00	\$68.70

Effective Date - 01/01/2017

Step	percent	Apprentice Base Wage	Health	Pension	Supplemental Unemployment	Total Rate
1	50	\$25.71	\$7.85	\$0.00	\$0.00	\$33.56
2	55	\$28.28	\$7.85	\$3.66	\$0.00	\$39.79
3	60	\$30.85	\$7.85	\$3.99	\$0.00	\$42.69
4	65	\$33.42	\$7.85	\$4.32	\$0.00	\$45.59
5	70	\$35.99	\$7.85	\$14.11	\$0.00	\$57.95
6	75	\$38.56	\$7.85	\$14.44	\$0.00	\$60.85
7	80	\$41.13	\$7.85	\$14.77	\$0.00	\$63.75
8	90	\$46.27	\$7.85	\$15.44	\$0.00	\$69.56

Notes:

Steps are 750 hrs.

Apprentice to Journeyworker Ratio:1:1

DEMO: ADZEMAN <i>LABORERS - ZONE 1</i>	12/01/2015	\$35.50	\$7.45	\$13.55	\$0.00	\$56.50
For apprentice rates see "Apprentice- LABORER"						

Classification	Effective Date	Base Wage	Health	Pension	Supplemental Unemployment	Total Rate
DEMO: BACKHOE/LOADER/HAMMER OPERATOR <i>LABORERS - ZONE 1</i>	12/01/2015	\$36.50	\$7.45	\$13.55	\$0.00	\$57.50
For apprentice rates see "Apprentice- LABORER"						
DEMO: BURNERS <i>LABORERS - ZONE 1</i>	12/01/2015	\$36.25	\$7.45	\$13.55	\$0.00	\$57.25
For apprentice rates see "Apprentice- LABORER"						
DEMO: CONCRETE CUTTER/SAWYER <i>LABORERS - ZONE 1</i>	12/01/2015	\$36.50	\$7.45	\$13.55	\$0.00	\$57.50
For apprentice rates see "Apprentice- LABORER"						
DEMO: JACKHAMMER OPERATOR <i>LABORERS - ZONE 1</i>	12/01/2015	\$36.25	\$7.45	\$13.55	\$0.00	\$57.25
For apprentice rates see "Apprentice- LABORER"						
DEMO: WRECKING LABORER <i>LABORERS - ZONE 1</i>	12/01/2015	\$35.50	\$7.45	\$13.55	\$0.00	\$56.50
For apprentice rates see "Apprentice- LABORER"						
DIRECTIONAL DRILL MACHINE OPERATOR <i>OPERATING ENGINEERS LOCAL 4</i>	06/01/2016	\$43.81	\$10.00	\$15.15	\$0.00	\$68.96
	12/01/2016	\$45.04	\$10.00	\$15.15	\$0.00	\$70.19
	06/01/2017	\$46.03	\$10.00	\$15.15	\$0.00	\$71.18
	12/01/2017	\$47.02	\$10.00	\$15.15	\$0.00	\$72.17
For apprentice rates see "Apprentice- OPERATING ENGINEERS"						
DIVER <i>PILE DRIVER LOCAL 56 (ZONE 1)</i>	08/01/2015	\$58.86	\$9.80	\$19.23	\$0.00	\$87.89
For apprentice rates see "Apprentice- PILE DRIVER"						
DIVER TENDER <i>PILE DRIVER LOCAL 56 (ZONE 1)</i>	08/01/2015	\$42.04	\$9.80	\$19.23	\$0.00	\$71.07
For apprentice rates see "Apprentice- PILE DRIVER"						
DIVER TENDER (EFFLUENT) <i>PILE DRIVER LOCAL 56 (ZONE 1)</i>	08/01/2015	\$63.06	\$9.80	\$19.23	\$0.00	\$92.09
For apprentice rates see "Apprentice- PILE DRIVER"						
DIVER/SLURRY (EFFLUENT) <i>PILE DRIVER LOCAL 56 (ZONE 1)</i>	08/01/2015	\$88.23	\$9.80	\$19.23	\$0.00	\$117.26
For apprentice rates see "Apprentice- PILE DRIVER"						
DRAWBRIDGE OPERATOR (Construction) <i>ELECTRICIANS LOCAL 103</i>	03/01/2016	\$46.17	\$13.00	\$16.39	\$0.00	\$75.56
For apprentice rates see "Apprentice- ELECTRICIAN"						
ELECTRICIAN <i>ELECTRICIANS LOCAL 103</i>	03/01/2016	\$46.17	\$13.00	\$16.39	\$0.00	\$75.56

Classification

Effective Date Base Wage Health Pension Supplemental Unemployment Total Rate

Apprentice - ELECTRICIAN - Local 103

Effective Date - 03/01/2016

Step	percent	Apprentice Base Wage	Health	Pension	Supplemental Unemployment	Total Rate
1	40	\$18.47	\$13.00	\$0.55	\$0.00	\$32.02
2	40	\$18.47	\$13.00	\$0.55	\$0.00	\$32.02
3	45	\$20.78	\$13.00	\$12.34	\$0.00	\$46.12
4	45	\$20.78	\$13.00	\$12.34	\$0.00	\$46.12
5	50	\$23.09	\$13.00	\$12.71	\$0.00	\$48.80
6	55	\$25.39	\$13.00	\$13.07	\$0.00	\$51.46
7	60	\$27.70	\$13.00	\$13.44	\$0.00	\$54.14
8	65	\$30.01	\$13.00	\$13.81	\$0.00	\$56.82
9	70	\$32.32	\$13.00	\$14.18	\$0.00	\$59.50
10	75	\$34.63	\$13.00	\$14.55	\$0.00	\$62.18

Notes:
App Prior 1/1/03; 30/35/40/45/50/55/65/70/75/80

Apprentice to Journeyworker Ratio:2:3***

ELEVATOR CONSTRUCTOR	01/01/2016	\$54.53	\$14.43	\$14.96	\$0.00	\$83.92
ELEVATOR CONSTRUCTORS LOCAL 4	01/01/2017	\$55.86	\$15.28	\$15.71	\$0.00	\$86.85

Apprentice - ELEVATOR CONSTRUCTOR - Local 4

Effective Date - 01/01/2016

Step	percent	Apprentice Base Wage	Health	Pension	Supplemental Unemployment	Total Rate
1	50	\$27.27	\$14.43	\$0.00	\$0.00	\$41.70
2	55	\$29.99	\$14.43	\$14.96	\$0.00	\$59.38
3	65	\$35.44	\$14.43	\$14.96	\$0.00	\$64.83
4	70	\$38.17	\$14.43	\$14.96	\$0.00	\$67.56
5	80	\$43.62	\$14.43	\$14.96	\$0.00	\$73.01

Effective Date - 01/01/2017

Step	percent	Apprentice Base Wage	Health	Pension	Supplemental Unemployment	Total Rate
1	50	\$27.93	\$15.28	\$0.00	\$0.00	\$43.21
2	55	\$30.72	\$15.28	\$15.71	\$0.00	\$61.71
3	65	\$36.31	\$15.28	\$15.71	\$0.00	\$67.30
4	70	\$39.10	\$15.28	\$15.71	\$0.00	\$70.09
5	80	\$44.69	\$15.28	\$15.71	\$0.00	\$75.68

Notes:
Steps 1-2 are 6 mos.; Steps 3-5 are 1 year

Apprentice to Journeyworker Ratio:1:1

ELEVATOR CONSTRUCTOR HELPER	01/01/2016	\$38.17	\$14.43	\$14.96	\$0.00	\$67.56
ELEVATOR CONSTRUCTORS LOCAL 4	01/01/2017	\$39.10	\$15.28	\$15.71	\$0.00	\$70.09

For apprentice rates see "Apprentice - ELEVATOR CONSTRUCTOR"

Classification	Effective Date	Base Wage	Health	Pension	Supplemental Unemployment	Total Rate
FENCE & GUARD RAIL ERECTOR <i>LABORERS - ZONE 1</i>	06/01/2016	\$36.10	\$7.45	\$13.80	\$0.00	\$57.35
	12/01/2016	\$37.10	\$7.45	\$13.80	\$0.00	\$58.35
For apprentice rates see "Apprentice- LABORER"						
FIELD ENG.INST.PERSON-BLDG,SITE,HVY/HWY <i>OPERATING ENGINEERS LOCAL 4</i>	05/01/2016	\$41.03	\$10.00	\$14.90	\$0.00	\$65.93
	11/01/2016	\$41.62	\$10.00	\$14.90	\$0.00	\$66.52
	05/01/2017	\$42.50	\$10.00	\$14.90	\$0.00	\$67.40
	11/01/2017	\$43.23	\$10.00	\$14.90	\$0.00	\$68.13
	05/01/2018	\$43.94	\$10.00	\$14.90	\$0.00	\$68.84
For apprentice rates see "Apprentice- OPERATING ENGINEERS"						
FIELD ENG.PARTY CHIEF-BLDG,SITE,HVY/HWY <i>OPERATING ENGINEERS LOCAL 4</i>	05/01/2016	\$42.47	\$10.00	\$14.90	\$0.00	\$67.37
	11/01/2016	\$43.07	\$10.00	\$14.90	\$0.00	\$67.97
	05/01/2017	\$43.96	\$10.00	\$14.90	\$0.00	\$68.86
	11/01/2017	\$44.69	\$10.00	\$14.90	\$0.00	\$69.59
	05/01/2018	\$45.41	\$10.00	\$14.90	\$0.00	\$70.31
For apprentice rates see "Apprentice- OPERATING ENGINEERS"						
FIELD ENG.ROD PERSON-BLDG,SITE,HVY/HWY <i>OPERATING ENGINEERS LOCAL 4</i>	05/01/2016	\$21.88	\$10.00	\$14.90	\$0.00	\$46.78
	11/01/2016	\$22.23	\$10.00	\$14.90	\$0.00	\$47.13
	05/01/2017	\$22.76	\$10.00	\$14.90	\$0.00	\$47.66
	11/01/2017	\$23.18	\$10.00	\$14.90	\$0.00	\$48.08
	05/01/2018	\$23.61	\$10.00	\$14.90	\$0.00	\$48.51
For apprentice rates see "Apprentice- OPERATING ENGINEERS"						
FIRE ALARM INSTALLER <i>ELECTRICIANS LOCAL 103</i>	03/01/2016	\$46.17	\$13.00	\$16.39	\$0.00	\$75.56
For apprentice rates see "Apprentice- ELECTRICIAN"						
FIRE ALARM REPAIR / MAINTENANCE / COMMISSIONING <i>ELECTRICIANS LOCAL 103</i>	03/01/2016	\$34.63	\$13.00	\$14.55	\$0.00	\$62.18
For apprentice rates see "Apprentice- TELECOMMUNICATIONS TECHNICIAN"						
FIREMAN (ASST. ENGINEER) <i>OPERATING ENGINEERS LOCAL 4</i>	06/01/2016	\$36.71	\$10.00	\$15.15	\$0.00	\$61.86
	12/01/2016	\$37.75	\$10.00	\$15.15	\$0.00	\$62.90
	06/01/2017	\$38.59	\$10.00	\$15.15	\$0.00	\$63.74
	12/01/2017	\$39.42	\$10.00	\$15.15	\$0.00	\$64.57
For apprentice rates see "Apprentice- OPERATING ENGINEERS"						
FLAGGER & SIGNALER <i>LABORERS - ZONE 1</i>	06/01/2016	\$20.50	\$7.45	\$13.80	\$0.00	\$41.75
	12/01/2016	\$20.50	\$7.45	\$13.80	\$0.00	\$41.75
For apprentice rates see "Apprentice- LABORER"						
FLOORCOVERER <i>FLOORCOVERERS LOCAL 2168 ZONE 1</i>	03/01/2016	\$42.13	\$9.80	\$17.62	\$0.00	\$69.55

Classification

Effective Date Base Wage Health Pension Supplemental Unemployment Total Rate

Apprentice - FLOORCOVERER - Local 2168 Zone I

Effective Date - 03/01/2016

Step	percent	Apprentice Base Wage	Health	Pension	Supplemental Unemployment	Total Rate
1	50	\$21.07	\$9.80	\$1.79	\$0.00	\$32.66
2	55	\$23.17	\$9.80	\$1.79	\$0.00	\$34.76
3	60	\$25.28	\$9.80	\$12.25	\$0.00	\$47.33
4	65	\$27.38	\$9.80	\$12.25	\$0.00	\$49.43
5	70	\$29.49	\$9.80	\$14.04	\$0.00	\$53.33
6	75	\$31.60	\$9.80	\$14.04	\$0.00	\$55.44
7	80	\$33.70	\$9.80	\$15.83	\$0.00	\$59.33
8	85	\$35.81	\$9.80	\$15.83	\$0.00	\$61.44

Notes:

Steps are 750 hrs.

Apprentice to Journeyworker Ratio:1:1

FORK LIFT/CHERRY PICKER <i>OPERATING ENGINEERS LOCAL 4</i>	06/01/2016	\$44.23	\$10.00	\$15.15	\$0.00	\$69.38
	12/01/2016	\$45.48	\$10.00	\$15.15	\$0.00	\$70.63
	06/01/2017	\$46.48	\$10.00	\$15.15	\$0.00	\$71.63
	12/01/2017	\$47.48	\$10.00	\$15.15	\$0.00	\$72.63

For apprentice rates see "Apprentice- OPERATING ENGINEERS"

GENERATOR/LIGHTING PLANT/HEATERS <i>OPERATING ENGINEERS LOCAL 4</i>	06/01/2016	\$30.40	\$10.00	\$15.15	\$0.00	\$55.55
	12/01/2016	\$31.27	\$10.00	\$15.15	\$0.00	\$56.42
	06/01/2017	\$31.96	\$10.00	\$15.15	\$0.00	\$57.11
	12/01/2017	\$32.65	\$10.00	\$15.15	\$0.00	\$57.80

For apprentice rates see "Apprentice- OPERATING ENGINEERS"

GLAZIER (GLASS PLANK/AIR BARRIER/INTERIOR SYSTEMS) <i>GLAZIERS LOCAL 35 (ZONE 2)</i>	07/01/2016	\$39.96	\$7.85	\$16.10	\$0.00	\$63.91
	01/01/2017	\$40.91	\$7.85	\$16.10	\$0.00	\$64.86

Apprentice - GLAZIER - Local 35 Zone 2

Effective Date - 07/01/2016

Step	percent	Apprentice Base Wage	Health	Pension	Supplemental Unemployment	Total Rate
1	50	\$19.98	\$7.85	\$0.00	\$0.00	\$27.83
2	55	\$21.98	\$7.85	\$3.66	\$0.00	\$33.49
3	60	\$23.98	\$7.85	\$3.99	\$0.00	\$35.82
4	65	\$25.97	\$7.85	\$4.32	\$0.00	\$38.14
5	70	\$27.97	\$7.85	\$14.11	\$0.00	\$49.93
6	75	\$29.97	\$7.85	\$14.44	\$0.00	\$52.26
7	80	\$31.97	\$7.85	\$14.77	\$0.00	\$54.59
8	90	\$35.96	\$7.85	\$15.44	\$0.00	\$59.25

Effective Date - 01/01/2017

Step	percent	Apprentice Base Wage	Health	Pension	Supplemental Unemployment	Total Rate
1	50	\$20.46	\$7.85	\$0.00	\$0.00	\$28.31
2	55	\$22.50	\$7.85	\$3.66	\$0.00	\$34.01
3	60	\$24.55	\$7.85	\$3.99	\$0.00	\$36.39
4	65	\$26.59	\$7.85	\$4.32	\$0.00	\$38.76
5	70	\$28.64	\$7.85	\$14.11	\$0.00	\$50.60
6	75	\$30.68	\$7.85	\$14.44	\$0.00	\$52.97
7	80	\$32.73	\$7.85	\$14.77	\$0.00	\$55.35
8	90	\$36.82	\$7.85	\$15.44	\$0.00	\$60.11

Notes:
Steps are 750 hrs.

Apprentice to Journeyworker Ratio:1:1

HOISTING ENGINEER/CRANES/GRADALLS	06/01/2016	\$44.23	\$10.00	\$15.15	\$0.00	\$69.38
OPERATING ENGINEERS LOCAL 4	12/01/2016	\$45.48	\$10.00	\$15.15	\$0.00	\$70.63
	06/01/2017	\$46.48	\$10.00	\$15.15	\$0.00	\$71.63
	12/01/2017	\$47.48	\$10.00	\$15.15	\$0.00	\$72.63

Classification

Effective Date Base Wage Health Pension Supplemental Unemployment Total Rate

Apprentice - OPERATING ENGINEERS - Local 4

Effective Date - 06/01/2016

Step	percent	Apprentice Base Wage	Health	Pension	Supplemental Unemployment	Total Rate
1	55	\$24.33	\$10.00	\$0.00	\$0.00	\$34.33
2	60	\$26.54	\$10.00	\$15.15	\$0.00	\$51.69
3	65	\$28.75	\$10.00	\$15.15	\$0.00	\$53.90
4	70	\$30.96	\$10.00	\$15.15	\$0.00	\$56.11
5	75	\$33.17	\$10.00	\$15.15	\$0.00	\$58.32
6	80	\$35.38	\$10.00	\$15.15	\$0.00	\$60.53
7	85	\$37.60	\$10.00	\$15.15	\$0.00	\$62.75
8	90	\$39.81	\$10.00	\$15.15	\$0.00	\$64.96

Effective Date - 12/01/2016

Step	percent	Apprentice Base Wage	Health	Pension	Supplemental Unemployment	Total Rate
1	55	\$25.01	\$10.00	\$0.00	\$0.00	\$35.01
2	60	\$27.29	\$10.00	\$15.15	\$0.00	\$52.44
3	65	\$29.56	\$10.00	\$15.15	\$0.00	\$54.71
4	70	\$31.84	\$10.00	\$15.15	\$0.00	\$56.99
5	75	\$34.11	\$10.00	\$15.15	\$0.00	\$59.26
6	80	\$36.38	\$10.00	\$15.15	\$0.00	\$61.53
7	85	\$38.66	\$10.00	\$15.15	\$0.00	\$63.81
8	90	\$40.93	\$10.00	\$15.15	\$0.00	\$66.08

Notes:

Apprentice to Journeyworker Ratio:1:6

HVAC (DUCTWORK) SHEETMETAL WORKERS LOCAL 17 - A	08/01/2016	\$43.31	\$10.70	\$23.07	\$2.31	\$79.39
	02/01/2017	\$44.41	\$10.70	\$23.07	\$2.31	\$80.49
	08/01/2017	\$45.51	\$10.70	\$23.07	\$2.31	\$81.59
	02/01/2018	\$46.66	\$10.70	\$23.07	\$2.31	\$82.74

For apprentice rates see "Apprentice- SHEET METAL WORKER"

HVAC (ELECTRICAL CONTROLS) ELECTRICIANS LOCAL 103	03/01/2016	\$46.17	\$13.00	\$16.39	\$0.00	\$75.56
--	------------	---------	---------	---------	--------	---------

For apprentice rates see "Apprentice- ELECTRICIAN"

HVAC (TESTING AND BALANCING - AIR) SHEETMETAL WORKERS LOCAL 17 - A	08/01/2016	\$43.31	\$10.70	\$23.07	\$2.31	\$79.39
	02/01/2017	\$44.41	\$10.70	\$23.07	\$2.31	\$80.49
	08/01/2017	\$45.51	\$10.70	\$23.07	\$2.31	\$81.59
	02/01/2018	\$46.66	\$10.70	\$23.07	\$2.31	\$82.74

For apprentice rates see "Apprentice- SHEET METAL WORKER"

HVAC (TESTING AND BALANCING -WATER) PIPEFITTERS LOCAL 537	03/01/2016	\$49.19	\$9.70	\$18.14	\$0.00	\$77.03
	09/01/2016	\$50.19	\$9.70	\$18.14	\$0.00	\$78.03
	03/01/2017	\$51.19	\$9.70	\$18.14	\$0.00	\$79.03

For apprentice rates see "Apprentice- PIPEFITTER" or "PLUMBER/PIPEFITTER"

Classification	Effective Date	Base Wage	Health	Pension	Supplemental Unemployment	Total Rate
HVAC MECHANIC <i>PIPEFITTERS LOCAL 537</i>	03/01/2016	\$49.19	\$9.70	\$18.14	\$0.00	\$77.03
	09/01/2016	\$50.19	\$9.70	\$18.14	\$0.00	\$78.03
	03/01/2017	\$51.19	\$9.70	\$18.14	\$0.00	\$79.03

For apprentice rates see "Apprentice- PIPEFITTER" or "PLUMBER/PIPEFITTER"

HYDRAULIC DRILLS <i>LABORERS - ZONE 1</i>	06/01/2016	\$36.60	\$7.45	\$13.80	\$0.00	\$57.85
	12/01/2016	\$37.60	\$7.45	\$13.80	\$0.00	\$58.85

For apprentice rates see "Apprentice- LABORER"

INSULATOR (PIPES & TANKS) <i>HEAT & FROST INSULATORS LOCAL 6 (BOSTON)</i>	09/01/2015	\$43.81	\$11.50	\$13.80	\$0.00	\$69.11
	09/01/2016	\$45.81	\$11.50	\$13.80	\$0.00	\$71.11
	09/01/2017	\$47.81	\$11.50	\$13.80	\$0.00	\$73.11
	09/01/2018	\$50.06	\$11.50	\$13.80	\$0.00	\$75.36
	09/01/2019	\$52.56	\$11.50	\$13.80	\$0.00	\$77.86

Apprentice - ASBESTOS INSULATOR (Pipes & Tanks) - Local 6 Boston

Effective Date - 09/01/2015

Step	percent	Apprentice Base Wage	Health	Pension	Supplemental Unemployment	Total Rate
1	50	\$21.91	\$11.50	\$10.05	\$0.00	\$43.46
2	60	\$26.29	\$11.50	\$10.80	\$0.00	\$48.59
3	70	\$30.67	\$11.50	\$11.55	\$0.00	\$53.72
4	80	\$35.05	\$11.50	\$12.30	\$0.00	\$58.85

Effective Date - 09/01/2016

Step	percent	Apprentice Base Wage	Health	Pension	Supplemental Unemployment	Total Rate
1	50	\$22.91	\$11.50	\$10.05	\$0.00	\$44.46
2	60	\$27.49	\$11.50	\$10.80	\$0.00	\$49.79
3	70	\$32.07	\$11.50	\$11.55	\$0.00	\$55.12
4	80	\$36.65	\$11.50	\$12.30	\$0.00	\$60.45

Notes:

Steps are 1 year

Apprentice to Journeyworker Ratio:1:4

IRONWORKER/WELDER <i>IRONWORKERS LOCAL 7 (BOSTON AREA)</i>	03/16/2016	\$43.40	\$7.80	\$20.85	\$0.00	\$72.05
	09/16/2016	\$44.05	\$7.80	\$20.85	\$0.00	\$72.70
	03/16/2017	\$44.65	\$7.80	\$20.85	\$0.00	\$73.30

Classification

Effective Date Base Wage Health Pension Supplemental Unemployment Total Rate

Apprentice - IRONWORKER - Local 7 Boston

Effective Date - 03/16/2016

Step	percent	Apprentice Base Wage	Health	Pension	Supplemental Unemployment	Total Rate
1	60	\$26.04	\$7.80	\$20.85	\$0.00	\$54.69
2	70	\$30.38	\$7.80	\$20.85	\$0.00	\$59.03
3	75	\$32.55	\$7.80	\$20.85	\$0.00	\$61.20
4	80	\$34.72	\$7.80	\$20.85	\$0.00	\$63.37
5	85	\$36.89	\$7.80	\$20.85	\$0.00	\$65.54
6	90	\$39.06	\$7.80	\$20.85	\$0.00	\$67.71

Effective Date - 09/16/2016

Step	percent	Apprentice Base Wage	Health	Pension	Supplemental Unemployment	Total Rate
1	60	\$26.43	\$7.80	\$20.85	\$0.00	\$55.08
2	70	\$30.84	\$7.80	\$20.85	\$0.00	\$59.49
3	75	\$33.04	\$7.80	\$20.85	\$0.00	\$61.69
4	80	\$35.24	\$7.80	\$20.85	\$0.00	\$63.89
5	85	\$37.44	\$7.80	\$20.85	\$0.00	\$66.09
6	90	\$39.65	\$7.80	\$20.85	\$0.00	\$68.30

Notes:

** Structural 1:6; Ornamental 1:4

Apprentice to Journeyworker Ratio:**

JACKHAMMER & PAVING BREAKER OPERATOR	06/01/2016	\$36.10	\$7.45	\$13.80	\$0.00	\$57.35
LABORERS - ZONE 1	12/01/2016	\$37.10	\$7.45	\$13.80	\$0.00	\$58.35
For apprentice rates see "Apprentice- LABORER"						
LABORER	06/01/2016	\$35.85	\$7.45	\$13.80	\$0.00	\$57.10
LABORERS - ZONE 1	12/01/2016	\$36.85	\$7.45	\$13.80	\$0.00	\$58.10

Apprentice - LABORER - Zone 1

Effective Date - 06/01/2016

Step	percent	Apprentice Base Wage	Health	Pension	Supplemental Unemployment	Total Rate
1	60	\$21.51	\$7.45	\$13.80	\$0.00	\$42.76
2	70	\$25.10	\$7.45	\$13.80	\$0.00	\$46.35
3	80	\$28.68	\$7.45	\$13.80	\$0.00	\$49.93
4	90	\$32.27	\$7.45	\$13.80	\$0.00	\$53.52

Effective Date - 12/01/2016

Step	percent	Apprentice Base Wage	Health	Pension	Supplemental Unemployment	Total Rate
1	60	\$22.11	\$7.45	\$13.80	\$0.00	\$43.36
2	70	\$25.80	\$7.45	\$13.80	\$0.00	\$47.05
3	80	\$29.48	\$7.45	\$13.80	\$0.00	\$50.73
4	90	\$33.17	\$7.45	\$13.80	\$0.00	\$54.42

Notes:

Apprentice to Journeyworker Ratio:1:5

LABORER: CARPENTER TENDER <i>LABORERS - ZONE 1</i>	06/01/2016	\$35.85	\$7.45	\$13.80	\$0.00	\$57.10
---	------------	---------	--------	---------	--------	---------

For apprentice rates see "Apprentice- LABORER"

	12/01/2016	\$36.85	\$7.45	\$13.80	\$0.00	\$58.10
--	------------	---------	--------	---------	--------	---------

LABORER: CEMENT FINISHER TENDER <i>LABORERS - ZONE 1</i>	06/01/2016	\$35.85	\$7.45	\$13.80	\$0.00	\$57.10
---	------------	---------	--------	---------	--------	---------

For apprentice rates see "Apprentice- LABORER"

	12/01/2016	\$36.85	\$7.45	\$13.80	\$0.00	\$58.10
--	------------	---------	--------	---------	--------	---------

LABORER: HAZARDOUS WASTE/ASBESTOS REMOVER <i>LABORERS - ZONE 1</i>	12/01/2015	\$35.50	\$7.45	\$13.55	\$0.00	\$56.50
---	------------	---------	--------	---------	--------	---------

For apprentice rates see "Apprentice- LABORER"

LABORER: MASON TENDER <i>LABORERS - ZONE 1</i>	06/01/2016	\$36.10	\$7.45	\$13.80	\$0.00	\$57.35
---	------------	---------	--------	---------	--------	---------

For apprentice rates see "Apprentice- LABORER"

	12/01/2016	\$37.10	\$7.45	\$13.80	\$0.00	\$58.35
--	------------	---------	--------	---------	--------	---------

LABORER: MULTI-TRADE TENDER <i>LABORERS - ZONE 1</i>	06/01/2016	\$35.85	\$7.45	\$13.80	\$0.00	\$57.10
---	------------	---------	--------	---------	--------	---------

For apprentice rates see "Apprentice- LABORER"

	12/01/2016	\$36.85	\$7.45	\$13.80	\$0.00	\$58.10
--	------------	---------	--------	---------	--------	---------

LABORER: TREE REMOVER <i>LABORERS - ZONE 1</i>	06/01/2016	\$35.85	\$7.45	\$13.80	\$0.00	\$57.10
---	------------	---------	--------	---------	--------	---------

This classification applies to all tree work associated with the removal of standing trees, and trimming and removal of branches and limbs when the work is not done for a utility company for the purpose of operation, maintenance or repair of utility company equipment. For apprentice rates see "Apprentice- LABORER"

	12/01/2016	\$36.85	\$7.45	\$13.80	\$0.00	\$58.10
--	------------	---------	--------	---------	--------	---------

LASER BEAM OPERATOR <i>LABORERS - ZONE 1</i>	06/01/2016	\$36.10	\$7.45	\$13.80	\$0.00	\$57.35
---	------------	---------	--------	---------	--------	---------

For apprentice rates see "Apprentice- LABORER"

	12/01/2016	\$37.10	\$7.45	\$13.80	\$0.00	\$58.35
--	------------	---------	--------	---------	--------	---------

MARBLE & TILE FINISHERS <i>BRICKLAYERS LOCAL 3 - MARBLE & TILE</i>	08/01/2016	\$38.78	\$10.18	\$17.78	\$0.00	\$66.74
---	------------	---------	---------	---------	--------	---------

	02/01/2017	\$39.24	\$10.18	\$17.78	\$0.00	\$67.20
--	------------	---------	---------	---------	--------	---------

Apprentice - MARBLE & TILE FINISHER - Local 3 Marble & Tile

Effective Date - 08/01/2016

Step	percent	Apprentice Base Wage	Health	Pension	Supplemental Unemployment	Total Rate
1	50	\$19.39	\$10.18	\$17.78	\$0.00	\$47.35
2	60	\$23.27	\$10.18	\$17.78	\$0.00	\$51.23
3	70	\$27.15	\$10.18	\$17.78	\$0.00	\$55.11
4	80	\$31.02	\$10.18	\$17.78	\$0.00	\$58.98
5	90	\$34.90	\$10.18	\$17.78	\$0.00	\$62.86

Effective Date - 02/01/2017

Step	percent	Apprentice Base Wage	Health	Pension	Supplemental Unemployment	Total Rate
1	50	\$19.62	\$10.18	\$17.78	\$0.00	\$47.58
2	60	\$23.54	\$10.18	\$17.78	\$0.00	\$51.50
3	70	\$27.47	\$10.18	\$17.78	\$0.00	\$55.43
4	80	\$31.39	\$10.18	\$17.78	\$0.00	\$59.35
5	90	\$35.32	\$10.18	\$17.78	\$0.00	\$63.28

Notes:

Apprentice to Journeyworker Ratio:1:3

MARBLE MASONS, TILELAYERS & TERRAZZO MECH	08/01/2016	\$50.80	\$10.18	\$19.22	\$0.00	\$80.20
BRICKLAYERS LOCAL 3 - MARBLE & TILE	02/01/2017	\$51.37	\$10.18	\$19.22	\$0.00	\$80.77

Apprentice - MARBLE-TILE-TERRAZZO MECHANIC - Local 3 Marble & Tile

Effective Date - 08/01/2016

Step	percent	Apprentice Base Wage	Health	Pension	Supplemental Unemployment	Total Rate
1	50	\$25.40	\$10.18	\$19.22	\$0.00	\$54.80
2	60	\$30.48	\$10.18	\$19.22	\$0.00	\$59.88
3	70	\$35.56	\$10.18	\$19.22	\$0.00	\$64.96
4	80	\$40.64	\$10.18	\$19.22	\$0.00	\$70.04
5	90	\$45.72	\$10.18	\$19.22	\$0.00	\$75.12

Effective Date - 02/01/2017

Step	percent	Apprentice Base Wage	Health	Pension	Supplemental Unemployment	Total Rate
1	50	\$25.69	\$10.18	\$19.22	\$0.00	\$55.09
2	60	\$30.82	\$10.18	\$19.22	\$0.00	\$60.22
3	70	\$35.96	\$10.18	\$19.22	\$0.00	\$65.36
4	80	\$41.10	\$10.18	\$19.22	\$0.00	\$70.50
5	90	\$46.23	\$10.18	\$19.22	\$0.00	\$75.63

Notes:

Apprentice to Journeyworker Ratio:1:5

Classification	Effective Date	Base Wage	Health	Pension	Supplemental Unemployment	Total Rate
MECH. SWEEPER OPERATOR (ON CONST. SITES) <i>OPERATING ENGINEERS LOCAL 4</i>	06/01/2016	\$43.81	\$10.00	\$15.15	\$0.00	\$68.96
	12/01/2016	\$45.04	\$10.00	\$15.15	\$0.00	\$70.19
	06/01/2017	\$46.03	\$10.00	\$15.15	\$0.00	\$71.18
	12/01/2017	\$47.02	\$10.00	\$15.15	\$0.00	\$72.17

For apprentice rates see "Apprentice- OPERATING ENGINEERS"

MECHANICS MAINTENANCE <i>OPERATING ENGINEERS LOCAL 4</i>	06/01/2016	\$43.81	\$10.00	\$15.15	\$0.00	\$68.96
	12/01/2016	\$45.04	\$10.00	\$15.15	\$0.00	\$70.19
	06/01/2017	\$46.03	\$10.00	\$15.15	\$0.00	\$71.18
	12/01/2017	\$47.02	\$10.00	\$15.15	\$0.00	\$72.17

For apprentice rates see "Apprentice- OPERATING ENGINEERS"

MILLWRIGHT (Zone 1) <i>MILLWRIGHTS LOCAL 1121 - Zone 1</i>	04/01/2015	\$37.64	\$9.80	\$16.21	\$0.00	\$63.65
---	------------	---------	--------	---------	--------	---------

Apprentice - MILLWRIGHT - Local 1121 Zone 1

Effective Date - 04/01/2015

Step	percent	Apprentice Base Wage	Health	Pension	Supplemental Unemployment	Total Rate
1	55	\$20.70	\$9.80	\$4.48	\$0.00	\$34.98
2	65	\$24.47	\$9.80	\$13.36	\$0.00	\$47.63
3	75	\$28.23	\$9.80	\$14.18	\$0.00	\$52.21
4	85	\$31.99	\$9.80	\$14.99	\$0.00	\$56.78

Notes:

Steps are 2,000 hours

Apprentice to Journeyworker Ratio:1:5

MORTAR MIXER <i>LABORERS - ZONE 1</i>	06/01/2016	\$36.10	\$7.45	\$13.80	\$0.00	\$57.35
	12/01/2016	\$37.10	\$7.45	\$13.80	\$0.00	\$58.35

For apprentice rates see "Apprentice- LABORER"

OILER (OTHER THAN TRUCK CRANES,GRADALLS) <i>OPERATING ENGINEERS LOCAL 4</i>	06/01/2016	\$22.41	\$10.00	\$15.15	\$0.00	\$47.56
	12/01/2016	\$23.06	\$10.00	\$15.15	\$0.00	\$48.21
	06/01/2017	\$23.57	\$10.00	\$15.15	\$0.00	\$48.72
	12/01/2017	\$24.09	\$10.00	\$15.15	\$0.00	\$49.24

For apprentice rates see "Apprentice- OPERATING ENGINEERS"

OILER (TRUCK CRANES, GRADALLS) <i>OPERATING ENGINEERS LOCAL 4</i>	06/01/2016	\$26.29	\$10.00	\$15.15	\$0.00	\$51.44
	12/01/2016	\$27.04	\$10.00	\$15.15	\$0.00	\$52.19
	06/01/2017	\$27.64	\$10.00	\$15.15	\$0.00	\$52.79
	12/01/2017	\$28.25	\$10.00	\$15.15	\$0.00	\$53.40

For apprentice rates see "Apprentice- OPERATING ENGINEERS"

OTHER POWER DRIVEN EQUIPMENT - CLASS II <i>OPERATING ENGINEERS LOCAL 4</i>	06/01/2016	\$43.81	\$10.00	\$15.15	\$0.00	\$68.96
	12/01/2016	\$45.04	\$10.00	\$15.15	\$0.00	\$70.19
	06/01/2017	\$46.03	\$10.00	\$15.15	\$0.00	\$71.18
	12/01/2017	\$47.02	\$10.00	\$15.15	\$0.00	\$72.17

For apprentice rates see "Apprentice- OPERATING ENGINEERS"

PAINTER (BRIDGES/TANKS) <i>PAINTERS LOCAL 35 - ZONE 2</i>	07/01/2016	\$50.46	\$7.85	\$16.10	\$0.00	\$74.41
	01/01/2017	\$51.41	\$7.85	\$16.10	\$0.00	\$75.36

Classification

Effective Date Base Wage Health Pension Supplemental Unemployment Total Rate

Apprentice - PAINTER Local 35 - BRIDGES/TANKS

Effective Date - 07/01/2016

Step	percent	Apprentice Base Wage	Health	Pension	Supplemental Unemployment	Total Rate
1	50	\$25.23	\$7.85	\$0.00	\$0.00	\$33.08
2	55	\$27.75	\$7.85	\$3.66	\$0.00	\$39.26
3	60	\$30.28	\$7.85	\$3.99	\$0.00	\$42.12
4	65	\$32.80	\$7.85	\$4.32	\$0.00	\$44.97
5	70	\$35.32	\$7.85	\$14.11	\$0.00	\$57.28
6	75	\$37.85	\$7.85	\$14.44	\$0.00	\$60.14
7	80	\$40.37	\$7.85	\$14.77	\$0.00	\$62.99
8	90	\$45.41	\$7.85	\$15.44	\$0.00	\$68.70

Effective Date - 01/01/2017

Step	percent	Apprentice Base Wage	Health	Pension	Supplemental Unemployment	Total Rate
1	50	\$25.71	\$7.85	\$0.00	\$0.00	\$33.56
2	55	\$28.28	\$7.85	\$3.66	\$0.00	\$39.79
3	60	\$30.85	\$7.85	\$3.99	\$0.00	\$42.69
4	65	\$33.42	\$7.85	\$4.32	\$0.00	\$45.59
5	70	\$35.99	\$7.85	\$14.11	\$0.00	\$57.95
6	75	\$38.56	\$7.85	\$14.44	\$0.00	\$60.85
7	80	\$41.13	\$7.85	\$14.77	\$0.00	\$63.75
8	90	\$46.27	\$7.85	\$15.44	\$0.00	\$69.56

Notes:
Steps are 750 hrs.

Apprentice to Journeyworker Ratio:1:1

PAINTER (SPRAY OR SANDBLAST, NEW) *	07/01/2016	\$41.36	\$7.85	\$16.10	\$0.00	\$65.31
* If 30% or more of surfaces to be painted are new construction, NEW paint rate shall be used. PAINTERS LOCAL 35 - ZONE 2	01/01/2017	\$42.31	\$7.85	\$16.10	\$0.00	\$66.26

Classification

Effective Date Base Wage Health Pension Supplemental Unemployment Total Rate

Apprentice - PAINTER Local 35 Zone 2 - Spray/Sandblast - New

Effective Date - 07/01/2016

Step	percent	Apprentice Base Wage	Health	Pension	Supplemental Unemployment	Total Rate
1	50	\$20.68	\$7.85	\$0.00	\$0.00	\$28.53
2	55	\$22.75	\$7.85	\$3.66	\$0.00	\$34.26
3	60	\$24.82	\$7.85	\$3.99	\$0.00	\$36.66
4	65	\$26.88	\$7.85	\$4.32	\$0.00	\$39.05
5	70	\$28.95	\$7.85	\$14.11	\$0.00	\$50.91
6	75	\$31.02	\$7.85	\$14.44	\$0.00	\$53.31
7	80	\$33.09	\$7.85	\$14.77	\$0.00	\$55.71
8	90	\$37.22	\$7.85	\$15.44	\$0.00	\$60.51

Effective Date - 01/01/2017

Step	percent	Apprentice Base Wage	Health	Pension	Supplemental Unemployment	Total Rate
1	50	\$21.16	\$7.85	\$0.00	\$0.00	\$29.01
2	55	\$23.27	\$7.85	\$3.66	\$0.00	\$34.78
3	60	\$25.39	\$7.85	\$3.99	\$0.00	\$37.23
4	65	\$27.50	\$7.85	\$4.32	\$0.00	\$39.67
5	70	\$29.62	\$7.85	\$14.11	\$0.00	\$51.58
6	75	\$31.73	\$7.85	\$14.44	\$0.00	\$54.02
7	80	\$33.85	\$7.85	\$14.77	\$0.00	\$56.47
8	90	\$38.08	\$7.85	\$15.44	\$0.00	\$61.37

Notes:
Steps are 750 hrs.

Apprentice to Journeyworker Ratio:1:1

PAINTER (SPRAY OR SANDBLAST, REPAINT)	07/01/2016	\$39.42	\$7.85	\$16.10	\$0.00	\$63.37
PAINTERS LOCAL 35 - ZONE 2	01/01/2017	\$40.37	\$7.85	\$16.10	\$0.00	\$64.32

Apprentice - PAINTER Local 35 Zone 2 - Spray/Sandblast - Repaint

Effective Date - 07/01/2016

Step	percent	Apprentice Base Wage	Health	Pension	Supplemental Unemployment	Total Rate
1	50	\$19.71	\$7.85	\$0.00	\$0.00	\$27.56
2	55	\$21.68	\$7.85	\$3.66	\$0.00	\$33.19
3	60	\$23.65	\$7.85	\$3.99	\$0.00	\$35.49
4	65	\$25.62	\$7.85	\$4.32	\$0.00	\$37.79
5	70	\$27.59	\$7.85	\$14.11	\$0.00	\$49.55
6	75	\$29.57	\$7.85	\$14.44	\$0.00	\$51.86
7	80	\$31.54	\$7.85	\$14.77	\$0.00	\$54.16
8	90	\$35.48	\$7.85	\$15.44	\$0.00	\$58.77

Effective Date - 01/01/2017

Step	percent	Apprentice Base Wage	Health	Pension	Supplemental Unemployment	Total Rate
1	50	\$20.19	\$7.85	\$0.00	\$0.00	\$28.04
2	55	\$22.20	\$7.85	\$3.66	\$0.00	\$33.71
3	60	\$24.22	\$7.85	\$3.99	\$0.00	\$36.06
4	65	\$26.24	\$7.85	\$4.32	\$0.00	\$38.41
5	70	\$28.26	\$7.85	\$14.11	\$0.00	\$50.22
6	75	\$30.28	\$7.85	\$14.44	\$0.00	\$52.57
7	80	\$32.30	\$7.85	\$14.77	\$0.00	\$54.92
8	90	\$36.33	\$7.85	\$15.44	\$0.00	\$59.62

Notes:
Steps are 750 hrs.

Apprentice to Journeyworker Ratio:1:1

PAINTER (TRAFFIC MARKINGS)	06/01/2016	\$35.85	\$7.45	\$13.80	\$0.00	\$57.10
LABORERS - ZONE 1	12/01/2016	\$36.85	\$7.45	\$13.80	\$0.00	\$58.10

For Apprentice rates see "Apprentice- LABORER"

PAINTER / TAPER (BRUSH, NEW) *	07/01/2016	\$39.96	\$7.85	\$16.10	\$0.00	\$63.91
* If 30% or more of surfaces to be painted are new construction, NEW paint rate shall be used. PAINTERS LOCAL 35 - ZONE 2	01/01/2017	\$40.91	\$7.85	\$16.10	\$0.00	\$64.86

Apprentice - PAINTER - Local 35 Zone 2 - BRUSH NEW

Effective Date - 07/01/2016

Step	percent	Apprentice Base Wage	Health	Pension	Supplemental Unemployment	Total Rate
1	50	\$19.98	\$7.85	\$0.00	\$0.00	\$27.83
2	55	\$21.98	\$7.85	\$3.66	\$0.00	\$33.49
3	60	\$23.98	\$7.85	\$3.99	\$0.00	\$35.82
4	65	\$25.97	\$7.85	\$4.32	\$0.00	\$38.14
5	70	\$27.97	\$7.85	\$14.11	\$0.00	\$49.93
6	75	\$29.97	\$7.85	\$14.44	\$0.00	\$52.26
7	80	\$31.97	\$7.85	\$14.77	\$0.00	\$54.59
8	90	\$35.96	\$7.85	\$15.44	\$0.00	\$59.25

Effective Date - 01/01/2017

Step	percent	Apprentice Base Wage	Health	Pension	Supplemental Unemployment	Total Rate
1	50	\$20.46	\$7.85	\$0.00	\$0.00	\$28.31
2	55	\$22.50	\$7.85	\$3.66	\$0.00	\$34.01
3	60	\$24.55	\$7.85	\$3.99	\$0.00	\$36.39
4	65	\$26.59	\$7.85	\$4.32	\$0.00	\$38.76
5	70	\$28.64	\$7.85	\$14.11	\$0.00	\$50.60
6	75	\$30.68	\$7.85	\$14.44	\$0.00	\$52.97
7	80	\$32.73	\$7.85	\$14.77	\$0.00	\$55.35
8	90	\$36.82	\$7.85	\$15.44	\$0.00	\$60.11

Notes:

Steps are 750 hrs.

Apprentice to Journeyworker Ratio:1:1

PAINTER / TAPER (BRUSH, REPAINT)	07/01/2016	\$38.02	\$7.85	\$16.10	\$0.00	\$61.97
PAINTERS LOCAL 35 - ZONE 2	01/01/2017	\$38.97	\$7.85	\$16.10	\$0.00	\$62.92

Classification

Effective Date Base Wage Health Pension Supplemental Unemployment Total Rate

Apprentice - PAINTER Local 35 Zone 2 - BRUSH REPAINT

Effective Date - 07/01/2016

Step	percent	Apprentice Base Wage	Health	Pension	Supplemental Unemployment	Total Rate
1	50	\$19.01	\$7.85	\$0.00	\$0.00	\$26.86
2	55	\$20.91	\$7.85	\$3.66	\$0.00	\$32.42
3	60	\$22.81	\$7.85	\$3.99	\$0.00	\$34.65
4	65	\$24.71	\$7.85	\$4.32	\$0.00	\$36.88
5	70	\$26.61	\$7.85	\$14.11	\$0.00	\$48.57
6	75	\$28.52	\$7.85	\$14.44	\$0.00	\$50.81
7	80	\$30.42	\$7.85	\$14.77	\$0.00	\$53.04
8	90	\$34.22	\$7.85	\$15.44	\$0.00	\$57.51

Effective Date - 01/01/2017

Step	percent	Apprentice Base Wage	Health	Pension	Supplemental Unemployment	Total Rate
1	50	\$19.49	\$7.85	\$0.00	\$0.00	\$27.34
2	55	\$21.43	\$7.85	\$3.66	\$0.00	\$32.94
3	60	\$23.38	\$7.85	\$3.99	\$0.00	\$35.22
4	65	\$25.33	\$7.85	\$4.32	\$0.00	\$37.50
5	70	\$27.28	\$7.85	\$14.11	\$0.00	\$49.24
6	75	\$29.23	\$7.85	\$14.44	\$0.00	\$51.52
7	80	\$31.18	\$7.85	\$14.77	\$0.00	\$53.80
8	90	\$35.07	\$7.85	\$15.44	\$0.00	\$58.36

Notes:

Steps are 750 hrs.

Apprentice to Journeyworker Ratio:1:1

PANEL & PICKUP TRUCKS DRIVER <i>TEAMSTERS JOINT COUNCIL NO. 10 ZONE A</i>	08/01/2016	\$33.08	\$10.91	\$10.08	\$0.00	\$54.07
	12/01/2016	\$33.08	\$10.91	\$10.89	\$0.00	\$54.88
PIER AND DOCK CONSTRUCTOR (UNDERPINNING AND DECK) <i>PILE DRIVER LOCAL 56 (ZONE 1)</i> For apprentice rates see "Apprentice- PILE DRIVER"	08/01/2015	\$42.04	\$9.80	\$19.23	\$0.00	\$71.07
PILE DRIVER <i>PILE DRIVER LOCAL 56 (ZONE 1)</i>	08/01/2015	\$42.04	\$9.80	\$19.23	\$0.00	\$71.07

Classification

Effective Date Base Wage Health Pension Supplemental Unemployment Total Rate

Apprentice - PILE DRIVER - Local 56 Zone 1

Effective Date - 08/01/2015

Step	percent	Apprentice Base Wage	Health	Pension	Supplemental Unemployment	Total Rate
1	50	\$21.02	\$9.80	\$19.23	\$0.00	\$50.05
2	60	\$25.22	\$9.80	\$19.23	\$0.00	\$54.25
3	70	\$29.43	\$9.80	\$19.23	\$0.00	\$58.46
4	75	\$31.53	\$9.80	\$19.23	\$0.00	\$60.56
5	80	\$33.63	\$9.80	\$19.23	\$0.00	\$62.66
6	80	\$33.63	\$9.80	\$19.23	\$0.00	\$62.66
7	90	\$37.84	\$9.80	\$19.23	\$0.00	\$66.87
8	90	\$37.84	\$9.80	\$19.23	\$0.00	\$66.87

Notes:

Apprentice to Journeyworker Ratio:1:3

PIPEFITTER & STEAMFITTER PIPEFITTERS LOCAL 537	03/01/2016	\$49.19	\$9.70	\$18.14	\$0.00	\$77.03
	09/01/2016	\$50.19	\$9.70	\$18.14	\$0.00	\$78.03
	03/01/2017	\$51.19	\$9.70	\$18.14	\$0.00	\$79.03

Apprentice - PIPEFITTER - Local 537

Effective Date - 03/01/2016

Step	percent	Apprentice Base Wage	Health	Pension	Supplemental Unemployment	Total Rate
1	40	\$19.68	\$9.70	\$7.50	\$0.00	\$36.88
2	45	\$22.14	\$9.70	\$18.14	\$0.00	\$49.98
3	60	\$29.51	\$9.70	\$18.14	\$0.00	\$57.35
4	70	\$34.43	\$9.70	\$18.14	\$0.00	\$62.27
5	80	\$39.35	\$9.70	\$18.14	\$0.00	\$67.19

Effective Date - 09/01/2016

Step	percent	Apprentice Base Wage	Health	Pension	Supplemental Unemployment	Total Rate
1	40	\$20.08	\$9.70	\$7.50	\$0.00	\$37.28
2	45	\$22.59	\$9.70	\$18.14	\$0.00	\$50.43
3	60	\$30.11	\$9.70	\$18.14	\$0.00	\$57.95
4	70	\$35.13	\$9.70	\$18.14	\$0.00	\$62.97
5	80	\$40.15	\$9.70	\$18.14	\$0.00	\$67.99

Notes:
 ** 1:3; 3:15; 1:10 thereafter / Steps are 1 yr.
 Refrig/AC Mechanic **1:1;1:2;2:4;3:6;4:8;5:10;6:12;7:14;8:17;9:20;10:23(Max)

Apprentice to Journeyworker Ratio:**

PIPELAYER LABORERS - ZONE 1	06/01/2016	\$36.10	\$7.45	\$13.80	\$0.00	\$57.35
	12/01/2016	\$37.10	\$7.45	\$13.80	\$0.00	\$58.35

For apprentice rates see "Apprentice- LABORER"

Classification	Effective Date	Base Wage	Health	Pension	Supplemental Unemployment	Total Rate
PLUMBERS & GASFITTERS <i>PLUMBERS & GASFITTERS LOCAL 12</i>	03/01/2016	\$51.36	\$11.07	\$15.14	\$0.00	\$77.57
	09/01/2016	\$52.41	\$11.07	\$15.14	\$0.00	\$78.62
	03/01/2017	\$53.41	\$11.07	\$15.14	\$0.00	\$79.62

Apprentice - PLUMBER/GASFITTER - Local 12

Effective Date - 03/01/2016

Step	percent	Apprentice Base Wage	Health	Pension	Supplemental Unemployment	Total Rate
1	35	\$17.98	\$11.07	\$5.63	\$0.00	\$34.68
2	40	\$20.54	\$11.07	\$6.37	\$0.00	\$37.98
3	55	\$28.25	\$11.07	\$8.56	\$0.00	\$47.88
4	65	\$33.38	\$11.07	\$10.03	\$0.00	\$54.48
5	75	\$38.52	\$11.07	\$11.48	\$0.00	\$61.07

Effective Date - 09/01/2016

Step	percent	Apprentice Base Wage	Health	Pension	Supplemental Unemployment	Total Rate
1	35	\$18.34	\$11.07	\$5.63	\$0.00	\$35.04
2	40	\$20.96	\$11.07	\$6.36	\$0.00	\$38.39
3	55	\$28.83	\$11.07	\$8.55	\$0.00	\$48.45
4	65	\$34.07	\$11.07	\$10.02	\$0.00	\$55.16
5	75	\$39.31	\$11.07	\$11.48	\$0.00	\$61.86

Notes:

** 1:2; 2:6; 3:10; 4:14; 5:19/Steps are 1 yr
Step4 with lic\$57.78 Step5 with lic\$64.37

Apprentice to Journeyworker Ratio:**

PNEUMATIC CONTROLS (TEMP.) <i>PIPEFITTERS LOCAL 537</i>	03/01/2016	\$49.19	\$9.70	\$18.14	\$0.00	\$77.03
	09/01/2016	\$50.19	\$9.70	\$18.14	\$0.00	\$78.03
	03/01/2017	\$51.19	\$9.70	\$18.14	\$0.00	\$79.03

For apprentice rates see "Apprentice- PIPEFITTER" or "PLUMBER/PIPEFITTER"

PNEUMATIC DRILL/TOOL OPERATOR <i>LABORERS - ZONE 1</i>	06/01/2016	\$36.10	\$7.45	\$13.80	\$0.00	\$57.35
	12/01/2016	\$37.10	\$7.45	\$13.80	\$0.00	\$58.35

For apprentice rates see "Apprentice- LABORER"

POWDERMAN & BLASTER <i>LABORERS - ZONE 1</i>	06/01/2016	\$36.85	\$7.45	\$13.80	\$0.00	\$58.10
	12/01/2016	\$37.85	\$7.45	\$13.80	\$0.00	\$59.10

For apprentice rates see "Apprentice- LABORER"

POWER SHOVEL/DERRICK/TRENCHING MACHINE <i>OPERATING ENGINEERS LOCAL 4</i>	06/01/2016	\$44.23	\$10.00	\$15.15	\$0.00	\$69.38
	12/01/2016	\$45.48	\$10.00	\$15.15	\$0.00	\$70.63
	06/01/2017	\$46.48	\$10.00	\$15.15	\$0.00	\$71.63
	12/01/2017	\$47.48	\$10.00	\$15.15	\$0.00	\$72.63

For apprentice rates see "Apprentice- OPERATING ENGINEERS"

PUMP OPERATOR (CONCRETE) <i>OPERATING ENGINEERS LOCAL 4</i>	06/01/2016	\$44.23	\$10.00	\$15.15	\$0.00	\$69.38
	12/01/2016	\$45.48	\$10.00	\$15.15	\$0.00	\$70.63
	06/01/2017	\$46.48	\$10.00	\$15.15	\$0.00	\$71.63
	12/01/2017	\$47.48	\$10.00	\$15.15	\$0.00	\$72.63

For apprentice rates see "Apprentice- OPERATING ENGINEERS"

Classification	Effective Date	Base Wage	Health	Pension	Supplemental Unemployment	Total Rate
PUMP OPERATOR (DEWATERING, OTHER) <i>OPERATING ENGINEERS LOCAL 4</i>	06/01/2016	\$30.40	\$10.00	\$15.15	\$0.00	\$55.55
	12/01/2016	\$31.27	\$10.00	\$15.15	\$0.00	\$56.42
	06/01/2017	\$31.96	\$10.00	\$15.15	\$0.00	\$57.11
	12/01/2017	\$32.65	\$10.00	\$15.15	\$0.00	\$57.80
For apprentice rates see "Apprentice- OPERATING ENGINEERS"						
READY MIX CONCRETE DRIVERS after 4/30/10 (Drivers Hired After 4/30/2010) <i>TEAMSTERS LOCAL 25c</i>	07/01/2016	\$28.03	\$8.23	\$9.31	\$0.00	\$45.57
	05/01/2017	\$28.18	\$8.23	\$9.72	\$0.00	\$46.13
	07/01/2017	\$28.18	\$8.48	\$9.72	\$0.00	\$46.38
READY-MIX CONCRETE DRIVER <i>TEAMSTERS LOCAL 25c</i>	07/01/2016	\$29.33	\$8.23	\$9.31	\$0.00	\$46.87
	05/01/2017	\$29.48	\$8.23	\$9.72	\$0.00	\$47.43
	07/01/2017	\$29.48	\$8.48	\$9.72	\$0.00	\$47.68
RECLAIMERS <i>OPERATING ENGINEERS LOCAL 4</i>	06/01/2016	\$43.81	\$10.00	\$15.15	\$0.00	\$68.96
	12/01/2016	\$45.04	\$10.00	\$15.15	\$0.00	\$70.19
	06/01/2017	\$46.03	\$10.00	\$15.15	\$0.00	\$71.18
	12/01/2017	\$47.02	\$10.00	\$15.15	\$0.00	\$72.17
For apprentice rates see "Apprentice- OPERATING ENGINEERS"						
RESIDENTIAL WOOD FRAME (All Other Work) <i>CARPENTERS -ZONE 2 (Residential Wood)</i>	04/01/2011	\$24.24	\$8.67	\$15.51	\$0.00	\$48.42
RESIDENTIAL WOOD FRAME CARPENTER ** ** The Residential Wood Frame Carpenter classification applies only to the construction of new, wood frame residences that do not exceed four stories including the basement. <i>CARPENTERS -ZONE 2 (Residential Wood)</i> As of 9/1/09 Carpentry work on wood-frame residential WEATHERIZATION projects shall be paid the RESIDENTIAL WOOD FRAME CARPENTER rate.	05/01/2011	\$24.24	\$6.34	\$6.23	\$0.00	\$36.81

Apprentice - CARPENTER (Residential Wood Frame) - Zone 2

Effective Date - 05/01/2011

Step	percent	Apprentice Base Wage	Health	Pension	Supplemental Unemployment	Total Rate
1	60	\$14.54	\$6.34	\$0.00	\$0.00	\$20.88
2	60	\$14.54	\$6.34	\$6.23	\$0.00	\$27.11
3	65	\$15.76	\$6.34	\$6.23	\$0.00	\$28.33
4	70	\$16.97	\$6.34	\$6.23	\$0.00	\$29.54
5	75	\$18.18	\$6.34	\$6.23	\$0.00	\$30.75
6	80	\$19.39	\$6.34	\$6.23	\$0.00	\$31.96
7	85	\$20.60	\$6.34	\$6.23	\$0.00	\$33.17
8	90	\$21.82	\$6.34	\$6.23	\$0.00	\$34.39

Notes:

Apprentice to Journeyworker Ratio:1:5

RIDE-ON MOTORIZED BUGGY OPERATOR <i>LABORERS - ZONE 1</i>	06/01/2016	\$36.10	\$7.45	\$13.80	\$0.00	\$57.35
	12/01/2016	\$37.10	\$7.45	\$13.80	\$0.00	\$58.35
For apprentice rates see "Apprentice- LABORER"						

Classification	Effective Date	Base Wage	Health	Pension	Supplemental Unemployment	Total Rate
ROLLER/SPREADER/MULCHING MACHINE <i>OPERATING ENGINEERS LOCAL 4</i>	06/01/2016	\$43.81	\$10.00	\$15.15	\$0.00	\$68.96
	12/01/2016	\$45.04	\$10.00	\$15.15	\$0.00	\$70.19
	06/01/2017	\$46.03	\$10.00	\$15.15	\$0.00	\$71.18
	12/01/2017	\$47.02	\$10.00	\$15.15	\$0.00	\$72.17

For apprentice rates see "Apprentice- OPERATING ENGINEERS"

ROOFER (Inc.Roofing Waterproofing &Roofing Damproofg) <i>ROOFERS LOCAL 33</i>	08/01/2016	\$41.11	\$11.00	\$13.00	\$0.00	\$65.11
	02/01/2017	\$42.26	\$11.00	\$13.00	\$0.00	\$66.26
	08/01/2017	\$43.36	\$11.00	\$13.00	\$0.00	\$67.36
	02/01/2018	\$44.51	\$11.00	\$13.00	\$0.00	\$68.51
	08/01/2018	\$45.61	\$11.00	\$13.00	\$0.00	\$69.61
	02/01/2019	\$46.76	\$11.00	\$13.00	\$0.00	\$70.76

Apprentice - ROOFER - Local 33

Effective Date - 08/01/2016

Step	percent	Apprentice Base Wage	Health	Pension	Supplemental Unemployment	Total Rate
1	50	\$20.56	\$11.00	\$3.44	\$0.00	\$35.00
2	60	\$24.67	\$11.00	\$13.00	\$0.00	\$48.67
3	65	\$26.72	\$11.00	\$13.00	\$0.00	\$50.72
4	75	\$30.83	\$11.00	\$13.00	\$0.00	\$54.83
5	85	\$34.94	\$11.00	\$13.00	\$0.00	\$58.94

Effective Date - 02/01/2017

Step	percent	Apprentice Base Wage	Health	Pension	Supplemental Unemployment	Total Rate
1	50	\$21.13	\$11.00	\$3.44	\$0.00	\$35.57
2	60	\$25.36	\$11.00	\$13.00	\$0.00	\$49.36
3	65	\$27.47	\$11.00	\$13.00	\$0.00	\$51.47
4	75	\$31.70	\$11.00	\$13.00	\$0.00	\$55.70
5	85	\$35.92	\$11.00	\$13.00	\$0.00	\$59.92

Notes: ** 1:5, 2:6-10, the 1:10; Reroofing: 1:4, then 1:1
Step 1 is 2000 hrs.; Steps 2-5 are 1000 hrs.

Apprentice to Journeyworker Ratio:**

ROOFER SLATE / TILE / PRECAST CONCRETE <i>ROOFERS LOCAL 33</i>	08/01/2016	\$41.36	\$11.00	\$13.00	\$0.00	\$65.36
	02/01/2017	\$42.51	\$11.00	\$13.00	\$0.00	\$66.51
	08/01/2017	\$43.61	\$11.00	\$13.00	\$0.00	\$67.61
	02/01/2018	\$44.76	\$11.00	\$13.00	\$0.00	\$68.76
	08/01/2018	\$45.86	\$11.00	\$13.00	\$0.00	\$69.86
	02/01/2019	\$47.01	\$11.00	\$13.00	\$0.00	\$71.01

For apprentice rates see "Apprentice- ROOFER"

SHEETMETAL WORKER <i>SHEETMETAL WORKERS LOCAL 17 - A</i>	08/01/2016	\$43.31	\$10.70	\$23.07	\$2.31	\$79.39
	02/01/2017	\$44.41	\$10.70	\$23.07	\$2.31	\$80.49
	08/01/2017	\$45.51	\$10.70	\$23.07	\$2.31	\$81.59
	02/01/2018	\$46.66	\$10.70	\$23.07	\$2.31	\$82.74

Classification

Effective Date Base Wage Health Pension Supplemental Unemployment Total Rate

Apprentice - SHEET METAL WORKER - Local 17-A

Effective Date - 08/01/2016

Step	percent	Apprentice Base Wage	Health	Pension	Supplemental Unemployment	Total Rate
1	40	\$17.32	\$10.70	\$5.24	\$0.00	\$33.26
2	40	\$17.32	\$10.70	\$5.24	\$0.00	\$33.26
3	45	\$19.49	\$10.70	\$10.31	\$1.21	\$41.71
4	45	\$19.49	\$10.70	\$10.31	\$1.21	\$41.71
5	50	\$21.66	\$10.70	\$11.21	\$1.31	\$44.88
6	50	\$21.66	\$10.70	\$11.46	\$1.31	\$45.13
7	60	\$25.99	\$10.70	\$13.02	\$1.49	\$51.20
8	65	\$28.15	\$10.70	\$13.93	\$1.58	\$54.36
9	75	\$32.48	\$10.70	\$15.74	\$1.77	\$60.69
10	85	\$36.81	\$10.70	\$17.05	\$1.94	\$66.50

Effective Date - 02/01/2017

Step	percent	Apprentice Base Wage	Health	Pension	Supplemental Unemployment	Total Rate
1	40	\$17.76	\$10.70	\$5.24	\$0.00	\$33.70
2	40	\$17.76	\$10.70	\$5.24	\$0.00	\$33.70
3	45	\$19.98	\$10.70	\$10.31	\$1.23	\$42.22
4	45	\$19.98	\$10.70	\$10.31	\$1.23	\$42.22
5	50	\$22.21	\$10.70	\$11.21	\$1.32	\$45.44
6	50	\$22.21	\$10.70	\$11.46	\$1.33	\$45.70
7	60	\$26.65	\$10.70	\$13.02	\$1.51	\$51.88
8	65	\$28.87	\$10.70	\$13.93	\$1.61	\$55.11
9	75	\$33.31	\$10.70	\$15.74	\$1.79	\$61.54
10	85	\$37.75	\$10.70	\$17.05	\$1.97	\$67.47

Notes:
Steps are 6 mos.

Apprentice to Journeyworker Ratio:1:4

SIGN ERECTOR PAINTERS LOCAL 35 - ZONE 2	06/01/2013	\$25.81	\$7.07	\$7.05	\$0.00	\$39.93
--	------------	---------	--------	--------	--------	---------

Classification

Effective Date Base Wage Health Pension Supplemental Unemployment Total Rate

Apprentice - SIGN ERECTOR - Local 35 Zone 2

Effective Date - 06/01/2013

Step	percent	Apprentice Base Wage	Health	Pension	Supplemental Unemployment	Total Rate
1	50	\$12.91	\$7.07	\$0.00	\$0.00	\$19.98
2	55	\$14.20	\$7.07	\$2.45	\$0.00	\$23.72
3	60	\$15.49	\$7.07	\$2.45	\$0.00	\$25.01
4	65	\$16.78	\$7.07	\$2.45	\$0.00	\$26.30
5	70	\$18.07	\$7.07	\$7.05	\$0.00	\$32.19
6	75	\$19.36	\$7.07	\$7.05	\$0.00	\$33.48
7	80	\$20.65	\$7.07	\$7.05	\$0.00	\$34.77
8	85	\$21.94	\$7.07	\$7.05	\$0.00	\$36.06
9	90	\$23.23	\$7.07	\$7.05	\$0.00	\$37.35

Notes:
Steps are 4 mos.

Apprentice to Journeyworker Ratio:1:1

SPECIALIZED EARTH MOVING EQUIP < 35 TONS <i>TEAMSTERS JOINT COUNCIL NO. 10 ZONE A</i>	08/01/2016	\$33.54	\$10.91	\$10.08	\$0.00	\$54.53
	12/01/2016	\$33.54	\$10.91	\$10.89	\$0.00	\$55.34
SPECIALIZED EARTH MOVING EQUIP > 35 TONS <i>TEAMSTERS JOINT COUNCIL NO. 10 ZONE A</i>	08/01/2016	\$33.83	\$10.91	\$10.08	\$0.00	\$54.82
	12/01/2016	\$33.83	\$10.91	\$10.89	\$0.00	\$55.63
SPRINKLER FITTER <i>SPRINKLER FITTERS LOCAL 550 - (Section A) Zone 1</i>	03/01/2016	\$54.43	\$8.67	\$16.80	\$0.00	\$79.90
	10/01/2016	\$55.53	\$8.67	\$16.80	\$0.00	\$81.00
	03/01/2017	\$56.53	\$8.67	\$16.80	\$0.00	\$82.00

Classification

Effective Date Base Wage Health Pension Supplemental Unemployment Total Rate

Apprentice - SPRINKLER FITTER - Local 550 (Section A) Zone 1

Effective Date - 03/01/2016

Step	percent	Apprentice Base Wage	Health	Pension	Supplemental Unemployment	Total Rate
1	35	\$19.05	\$8.67	\$8.55	\$0.00	\$36.27
2	40	\$21.77	\$8.67	\$8.55	\$0.00	\$38.99
3	45	\$24.49	\$8.67	\$8.55	\$0.00	\$41.71
4	50	\$27.22	\$8.67	\$8.55	\$0.00	\$44.44
5	55	\$29.94	\$8.67	\$8.55	\$0.00	\$47.16
6	60	\$32.66	\$8.67	\$8.55	\$0.00	\$49.88
7	65	\$35.38	\$8.67	\$8.55	\$0.00	\$52.60
8	70	\$38.10	\$8.67	\$8.55	\$0.00	\$55.32
9	75	\$40.82	\$8.67	\$8.55	\$0.00	\$58.04
10	80	\$43.54	\$8.67	\$8.55	\$0.00	\$60.76

Effective Date - 10/01/2016

Step	percent	Apprentice Base Wage	Health	Pension	Supplemental Unemployment	Total Rate
1	35	\$19.44	\$8.67	\$8.55	\$0.00	\$36.66
2	40	\$22.21	\$8.67	\$8.55	\$0.00	\$39.43
3	45	\$24.99	\$8.67	\$8.55	\$0.00	\$42.21
4	50	\$27.77	\$8.67	\$8.55	\$0.00	\$44.99
5	55	\$30.54	\$8.67	\$8.55	\$0.00	\$47.76
6	60	\$33.32	\$8.67	\$8.55	\$0.00	\$50.54
7	65	\$36.09	\$8.67	\$8.55	\$0.00	\$53.31
8	70	\$38.87	\$8.67	\$8.55	\$0.00	\$56.09
9	75	\$41.65	\$8.67	\$8.55	\$0.00	\$58.87
10	80	\$44.42	\$8.67	\$8.55	\$0.00	\$61.64

Notes: Apprentice entered prior 9/30/10:
40/45/50/55/60/65/70/75/80/85
Steps are 850 hours

Apprentice to Journeyworker Ratio:1:3

STEAM BOILER OPERATOR <i>OPERATING ENGINEERS LOCAL 4</i>	06/01/2016	\$43.81	\$10.00	\$15.15	\$0.00	\$68.96
	12/01/2016	\$45.04	\$10.00	\$15.15	\$0.00	\$70.19
	06/01/2017	\$46.03	\$10.00	\$15.15	\$0.00	\$71.18
	12/01/2017	\$47.02	\$10.00	\$15.15	\$0.00	\$72.17

For apprentice rates see "Apprentice- OPERATING ENGINEERS"

TAMPERS, SELF-PROPELLED OR TRACTOR DRAWN <i>OPERATING ENGINEERS LOCAL 4</i>	06/01/2016	\$43.81	\$10.00	\$15.15	\$0.00	\$68.96
	12/01/2016	\$45.04	\$10.00	\$15.15	\$0.00	\$70.19
	06/01/2017	\$46.03	\$10.00	\$15.15	\$0.00	\$71.18
	12/01/2017	\$47.02	\$10.00	\$15.15	\$0.00	\$72.17

For apprentice rates see "Apprentice- OPERATING ENGINEERS"

TELECOMMUNICATION TECHNICIAN <i>ELECTRICIANS LOCAL 103</i>	03/01/2016	\$34.63	\$13.00	\$14.55	\$0.00	\$62.18
--	------------	---------	---------	---------	--------	---------

Classification

Effective Date Base Wage Health Pension Supplemental Unemployment Total Rate

Apprentice - TELECOMMUNICATION TECHNICIAN - Local 103

Effective Date - 03/01/2016

Step	percent	Apprentice Base Wage	Health	Pension	Supplemental Unemployment	Total Rate
1	40	\$13.85	\$13.00	\$0.42	\$0.00	\$27.27
2	40	\$13.85	\$13.00	\$0.42	\$0.00	\$27.27
3	45	\$15.58	\$13.00	\$11.52	\$0.00	\$40.10
4	45	\$15.58	\$13.00	\$11.52	\$0.00	\$40.10
5	50	\$17.32	\$13.00	\$11.79	\$0.00	\$42.11
6	55	\$19.05	\$13.00	\$12.06	\$0.00	\$44.11
7	60	\$20.78	\$13.00	\$12.34	\$0.00	\$46.12
8	65	\$22.51	\$13.00	\$12.62	\$0.00	\$48.13
9	70	\$24.24	\$13.00	\$12.90	\$0.00	\$50.14
10	75	\$25.97	\$13.00	\$13.17	\$0.00	\$52.14

Notes:

Apprentice to Journeyworker Ratio:1:1

TERRAZZO FINISHERS	08/01/2016	\$49.70	\$10.18	\$19.22	\$0.00	\$79.10
BRICKLAYERS LOCAL 3 - MARBLE & TILE	02/01/2017	\$50.27	\$10.18	\$19.22	\$0.00	\$79.67

Apprentice - TERRAZZO FINISHER - Local 3 Marble & Tile

Effective Date - 08/01/2016

Step	percent	Apprentice Base Wage	Health	Pension	Supplemental Unemployment	Total Rate
1	50	\$24.85	\$10.18	\$19.22	\$0.00	\$54.25
2	60	\$29.82	\$10.18	\$19.22	\$0.00	\$59.22
3	70	\$34.79	\$10.18	\$19.22	\$0.00	\$64.19
4	80	\$39.76	\$10.18	\$19.22	\$0.00	\$69.16
5	90	\$44.73	\$10.18	\$19.22	\$0.00	\$74.13

Effective Date - 02/01/2017

Step	percent	Apprentice Base Wage	Health	Pension	Supplemental Unemployment	Total Rate
1	50	\$25.14	\$10.18	\$19.22	\$0.00	\$54.54
2	60	\$30.16	\$10.18	\$19.22	\$0.00	\$59.56
3	70	\$35.19	\$10.18	\$19.22	\$0.00	\$64.59
4	80	\$40.22	\$10.18	\$19.22	\$0.00	\$69.62
5	90	\$45.24	\$10.18	\$19.22	\$0.00	\$74.64

Notes:

Apprentice to Journeyworker Ratio:1:3

TEST BORING DRILLER	06/01/2016	\$37.20	\$7.45	\$14.00	\$0.00	\$58.65
LABORERS - FOUNDATION AND MARINE	12/01/2016	\$38.20	\$7.45	\$14.00	\$0.00	\$59.65

For apprentice rates see "Apprentice- LABORER"

Classification	Effective Date	Base Wage	Health	Pension	Supplemental Unemployment	Total Rate
TEST BORING DRILLER HELPER <i>LABORERS - FOUNDATION AND MARINE</i>	06/01/2016	\$35.92	\$7.45	\$14.00	\$0.00	\$57.37
	12/01/2016	\$36.92	\$7.45	\$14.00	\$0.00	\$58.37
For apprentice rates see "Apprentice- LABORER"						
TEST BORING LABORER <i>LABORERS - FOUNDATION AND MARINE</i>	06/01/2016	\$35.80	\$7.45	\$14.00	\$0.00	\$57.25
	12/01/2016	\$36.80	\$7.45	\$14.00	\$0.00	\$58.25
For apprentice rates see "Apprentice- LABORER"						
TRACTORS/PORTABLE STEAM GENERATORS <i>OPERATING ENGINEERS LOCAL 4</i>	06/01/2016	\$43.81	\$10.00	\$15.15	\$0.00	\$68.96
	12/01/2016	\$45.04	\$10.00	\$15.15	\$0.00	\$70.19
	06/01/2017	\$46.03	\$10.00	\$15.15	\$0.00	\$71.18
	12/01/2017	\$47.02	\$10.00	\$15.15	\$0.00	\$72.17
For apprentice rates see "Apprentice- OPERATING ENGINEERS"						
TRAILERS FOR EARTH MOVING EQUIPMENT <i>TEAMSTERS JOINT COUNCIL NO. 10 ZONE A</i>	08/01/2016	\$34.12	\$10.91	\$10.08	\$0.00	\$55.11
	12/01/2016	\$34.12	\$10.91	\$10.89	\$0.00	\$55.92
TUNNEL WORK - COMPRESSED AIR <i>LABORERS (COMPRESSED AIR)</i>	06/01/2016	\$48.08	\$7.45	\$14.40	\$0.00	\$69.93
	12/01/2016	\$49.08	\$7.45	\$14.40	\$0.00	\$70.93
For apprentice rates see "Apprentice- LABORER"						
TUNNEL WORK - COMPRESSED AIR (HAZ. WASTE) <i>LABORERS (COMPRESSED AIR)</i>	06/01/2016	\$50.08	\$7.45	\$14.40	\$0.00	\$71.93
	12/01/2016	\$51.08	\$7.45	\$14.40	\$0.00	\$72.93
For apprentice rates see "Apprentice- LABORER"						
TUNNEL WORK - FREE AIR <i>LABORERS (FREE AIR TUNNEL)</i>	06/01/2016	\$40.15	\$7.45	\$14.40	\$0.00	\$62.00
	12/01/2016	\$41.15	\$7.45	\$14.40	\$0.00	\$63.00
For apprentice rates see "Apprentice- LABORER"						
TUNNEL WORK - FREE AIR (HAZ. WASTE) <i>LABORERS (FREE AIR TUNNEL)</i>	06/01/2016	\$42.15	\$7.45	\$14.40	\$0.00	\$64.00
	12/01/2016	\$43.15	\$7.45	\$14.40	\$0.00	\$65.00
For apprentice rates see "Apprentice- LABORER"						
VAC-HAUL <i>TEAMSTERS JOINT COUNCIL NO. 10 ZONE A</i>	08/01/2016	\$33.54	\$10.91	\$10.08	\$0.00	\$54.53
	12/01/2016	\$33.54	\$10.91	\$10.89	\$0.00	\$55.34
WAGON DRILL OPERATOR <i>LABORERS - ZONE 1</i>	06/01/2016	\$36.10	\$7.45	\$13.80	\$0.00	\$57.35
	12/01/2016	\$37.10	\$7.45	\$13.80	\$0.00	\$58.35
For apprentice rates see "Apprentice- LABORER"						
WASTE WATER PUMP OPERATOR <i>OPERATING ENGINEERS LOCAL 4</i>	06/01/2016	\$44.23	\$10.00	\$15.15	\$0.00	\$69.38
	12/01/2016	\$45.48	\$10.00	\$15.15	\$0.00	\$70.63
	06/01/2017	\$46.48	\$10.00	\$15.15	\$0.00	\$71.63
	12/01/2017	\$47.48	\$10.00	\$15.15	\$0.00	\$72.63
For apprentice rates see "Apprentice- OPERATING ENGINEERS"						
WATER METER INSTALLER <i>PLUMBERS & GASFITTERS LOCAL 12</i>	03/01/2016	\$51.36	\$11.07	\$15.14	\$0.00	\$77.57
	09/01/2016	\$52.41	\$11.07	\$15.14	\$0.00	\$78.62
	03/01/2017	\$53.41	\$11.07	\$15.14	\$0.00	\$79.62
For apprentice rates see "Apprentice- PLUMBER/PIPEFITTER" or "PLUMBER/GASFITTER"						
Outside Electrical - East						
CABLE TECHNICIAN (Power Zone) <i>OUTSIDE ELECTRICAL WORKERS - EAST LOCAL 104</i>	08/30/2015	\$26.11	\$7.25	\$1.78	\$0.00	\$35.14
	08/28/2016	\$26.61	\$7.50	\$1.80	\$0.00	\$35.91
	09/03/2017	\$27.14	\$7.75	\$1.81	\$0.00	\$36.70
For apprentice rates see "Apprentice- LINEMAN"						
CABLEMAN (Underground Ducts & Cables) <i>OUTSIDE ELECTRICAL WORKERS - EAST LOCAL 104</i>	08/30/2015	\$36.98	\$7.25	\$8.12	\$0.00	\$52.35
	08/28/2016	\$37.70	\$7.50	\$8.87	\$0.00	\$54.07
	09/03/2017	\$38.45	\$7.75	\$9.53	\$0.00	\$55.73
For apprentice rates see "Apprentice- LINEMAN"						

Classification	Effective Date	Base Wage	Health	Pension	Supplemental Unemployment	Total Rate
DRIVER / GROUNDMAN CDL <i>OUTSIDE ELECTRICAL WORKERS - EAST LOCAL 104</i>	08/30/2015	\$30.46	\$7.25	\$8.34	\$0.00	\$46.05
	08/28/2016	\$31.05	\$7.50	\$8.89	\$0.00	\$47.44
	09/03/2017	\$31.66	\$7.75	\$9.44	\$0.00	\$48.85
For apprentice rates see "Apprentice- LINEMAN"						
DRIVER / GROUNDMAN -Inexperienced (<2000 Hrs) <i>OUTSIDE ELECTRICAL WORKERS - EAST LOCAL 104</i>	08/30/2015	\$23.93	\$7.25	\$1.72	\$0.00	\$32.90
	08/28/2016	\$24.39	\$7.50	\$1.73	\$0.00	\$33.62
	09/03/2017	\$24.88	\$7.75	\$1.75	\$0.00	\$34.38
For apprentice rates see "Apprentice- LINEMAN"						
EQUIPMENT OPERATOR (Class A CDL) <i>OUTSIDE ELECTRICAL WORKERS - EAST LOCAL 104</i>	08/30/2015	\$36.98	\$7.25	\$12.29	\$0.00	\$56.52
	08/28/2016	\$37.70	\$7.50	\$12.95	\$0.00	\$58.15
	09/03/2017	\$38.45	\$7.75	\$13.61	\$0.00	\$59.81
For apprentice rates see "Apprentice- LINEMAN"						
EQUIPMENT OPERATOR (Class B CDL) <i>OUTSIDE ELECTRICAL WORKERS - EAST LOCAL 104</i>	08/30/2015	\$32.63	\$7.25	\$9.05	\$0.00	\$48.93
	08/28/2016	\$33.26	\$7.50	\$9.63	\$0.00	\$50.39
	09/03/2017	\$33.92	\$7.75	\$10.21	\$0.00	\$51.88
For apprentice rates see "Apprentice- LINEMAN"						
GROUNDMAN <i>OUTSIDE ELECTRICAL WORKERS - EAST LOCAL 104</i>	08/30/2015	\$23.93	\$7.25	\$1.72	\$0.00	\$32.90
	08/28/2016	\$24.39	\$7.50	\$1.73	\$0.00	\$33.62
	09/03/2017	\$24.88	\$7.75	\$1.75	\$0.00	\$34.38
For apprentice rates see "Apprentice- LINEMAN"						
GROUNDMAN -Inexperienced (<2000 Hrs.) <i>OUTSIDE ELECTRICAL WORKERS - EAST LOCAL 104</i>	08/30/2015	\$19.58	\$7.25	\$1.59	\$0.00	\$28.42
	08/28/2016	\$19.96	\$7.50	\$1.60	\$0.00	\$29.06
	09/03/2017	\$20.35	\$7.75	\$1.61	\$0.00	\$29.71
For apprentice rates see "Apprentice- LINEMAN"						
JOURNEYMAN LINEMAN <i>OUTSIDE ELECTRICAL WORKERS - EAST LOCAL 104</i>	08/30/2015	\$43.51	\$7.25	\$15.06	\$0.00	\$65.82
	08/28/2016	\$44.35	\$7.50	\$15.83	\$0.00	\$67.68
	09/03/2017	\$45.23	\$7.75	\$16.61	\$0.00	\$69.59

Classification

Effective Date Base Wage Health Pension Supplemental Unemployment Total Rate

Apprentice - LINEMAN (Outside Electrical) - East Local 104

Effective Date - 08/30/2015

Step	percent	Apprentice Base Wage	Health	Pension	Supplemental Unemployment	Total Rate
1	60	\$26.11	\$7.25	\$3.28	\$0.00	\$36.64
2	65	\$28.28	\$7.25	\$3.35	\$0.00	\$38.88
3	70	\$30.46	\$7.25	\$3.41	\$0.00	\$41.12
4	75	\$32.63	\$7.25	\$4.98	\$0.00	\$44.86
5	80	\$34.81	\$7.25	\$5.04	\$0.00	\$47.10
6	85	\$36.98	\$7.25	\$5.11	\$0.00	\$49.34
7	90	\$39.16	\$7.25	\$7.17	\$0.00	\$53.58

Effective Date - 08/28/2016

Step	percent	Apprentice Base Wage	Health	Pension	Supplemental Unemployment	Total Rate
1	60	\$26.61	\$7.50	\$3.30	\$0.00	\$37.41
2	65	\$28.83	\$7.50	\$3.36	\$0.00	\$39.69
3	70	\$31.05	\$7.50	\$3.43	\$0.00	\$41.98
4	75	\$33.26	\$7.50	\$5.00	\$0.00	\$45.76
5	80	\$35.48	\$7.50	\$5.06	\$0.00	\$48.04
6	85	\$37.70	\$7.50	\$5.13	\$0.00	\$50.33
7	90	\$39.92	\$7.50	\$7.20	\$0.00	\$54.62

Notes:

Apprentice to Journeyworker Ratio:1:2

TELEDATA CABLE SPLICER
OUTSIDE ELECTRICAL WORKERS - EAST LOCAL 104 01/01/2016 \$28.98 \$4.25 \$3.12 \$0.00 \$36.35

TELEDATA LINEMAN/EQUIPMENT OPERATOR
OUTSIDE ELECTRICAL WORKERS - EAST LOCAL 104 01/01/2016 \$27.31 \$4.25 \$3.07 \$0.00 \$34.63

TELEDATA WIREMAN/INSTALLER/TECHNICIAN
OUTSIDE ELECTRICAL WORKERS - EAST LOCAL 104 01/01/2016 \$27.31 \$4.25 \$3.07 \$0.00 \$34.63

TREE TRIMMER
OUTSIDE ELECTRICAL WORKERS - EAST LOCAL 104 01/31/2016 \$18.51 \$3.55 \$0.00 \$0.00 \$22.06

This classification applies only to tree work done: (a) for a utility company, R.E.A. cooperative, or railroad or coal mining company, and (b) for the purpose of operating, maintaining, or repairing the utility company's equipment, and (c) by a person who is using hand or mechanical cutting methods and is not on the ground. This classification does not apply to wholesale tree removal.

TREE TRIMMER GROUNDMAN
OUTSIDE ELECTRICAL WORKERS - EAST LOCAL 104 01/31/2016 \$16.32 \$3.55 \$0.00 \$0.00 \$19.87

This classification applies only to tree work done: (a) for a utility company, R.E.A. cooperative, or railroad or coal mining company, and (b) for the purpose of operating, maintaining, or repairing the utility company's equipment, and (c) by a person who is using hand or mechanical cutting methods and is on the ground. This classification does not apply to wholesale tree removal.

Additional Apprentices Information:

Minimum wage rates for apprentices employed on public works projects are listed above as a percentage of the pre-determined hourly wage rate established by the Commissioner under the provisions of the M.G.L. c. 149, ss. 26-27D. Apprentices ratios are established by the Division of Apprenticeship Training pursuant to M.G.L. c. 23, ss. 11E-11L.

All apprentices must be registered with the Division of Apprenticeship Training in accordance with M.G.L. c. 23, ss. 11E-11L.

All steps are six months (1000 hours.)

Ratios are expressed in allowable number of apprentices to journeymen or fraction thereof, unless otherwise specified.

** Multiple ratios are listed in the comment field.

*** APP to JM; 1:1, 2:2, 2:3, 3:4, 4:4, 4:5, 4:6, 5:7, 6:7, 6:8, 6:9, 7:10, 8:10, 8:11, 8:12, 9:13, 10:13, 10:14, etc.

**** APP to JM; 1:1, 1:2, 2:3, 2:4, 3:5, 4:6, 4:7, 5:8, 6:9, 6:10, 7:11, 8:12, 8:13, 9:14, 10:15, 10:16, etc.