

ARLINGTON CENTRAL SCHOOL RENOVATION 99% CONSTRUCTION DOCUMENTS 04/10/2019

SCHEDULE OF DRAWINGS

SHEET #	SHEET TITLE
G000	COVER
G001	GENERAL NOTES
G002	PHASING PLANS
L 101	PROPOSED SITE PLAN

ARCHITECTURAL DRAWINGS

SD100	GROUND FLOOR DEMOLITION PLAN
SD101	FIRST FLOOR DEMOLITION PLAN
SD102	SECOND FLOOR & THIRD FLOOR DEMOLITION PLANS

A000	ASSEMBLY TYPES & ELEVATIONS
A001	DOOR SCHEDULE HARDWARE SETS
A002	DOOR ELEVATIONS & DETAILS
A004	SITE ACCESSIBILITY

A100	GROUND FLOOR PLAN
A101	FIRST FLOOR PLAN
A102	SECOND & THIRD FLOOR PLANS
A103	ROOF PLAN

A200	BUILDING ELEVATIONS
A201	BUILDING ELEVATIONS
A202	BUILDING ELEVATIONS

A300	NEW SOUTHERN ENTRY & CANOPY
A301	NEW STAIRS - EAST (STAR #7)
A302	NEW STAIRS - WEST (STAR #8)
A303	NEW STAIRS - EAST ENTRY (STAR #4, #5 & UFT #1)
A304	NEW STAIRS - EAST ENTRY (STAR #4, #5 & UFT #1)
A305	NEW STAIRS - EAST ENTRY (STAR #4, #5 & UFT #1)
A306	NEW STAIRS - GRAND STAIRCASE (STAR #3)
A307	NEW STAIRS - GRAND STAIRCASE (STAR #3)
A308	NEW STAIRS - STAIR #8
A309	NEW STAIRS - STAIR #8
A310	ELEVATOR CAB

A400	GROUND FLOOR RCP
A401	FIRST FLOOR RCP
A402	SECOND FLOOR RCP

A500	ENLARGED PLANS & INTERIOR ELEVATIONS - BATHROOMS
A501	ENLARGED PLANS & INTERIOR ELEVATIONS - LIBRARY & CAFÉ
A502	ENLARGED PLANS & INTERIOR ELEVATIONS - GREAT GALLERY (116+117)
A503	ENLARGED PLANS & INTERIOR ELEVATIONS - GREAT GALLERY (116+117)
A504	ENLARGED PLANS & INTERIOR ELEVATIONS - GREAT ROOM (118 + 119)
A505	ENLARGED PLANS & INTERIOR ELEVATIONS - EAST & WEST LOBBIES
A506	ENLARGED PLANS & INTERIOR ELEVATIONS - KITCHENS

A600	TYPICAL INTERIOR DETAILS
A601	TYPICAL EXTERIOR DETAILS
A602	RIG HALL & CLOUD DETAILS I
A603	RIG HALL & CLOUD DETAILS II
A604	NEW CHIMNEY CAP DETAILS

B000	FINISH SCHEDULE
B001	FLOORING TRANSITION DETAILS I
B002	FLOORING TRANSITION DETAILS II
D100	GROUND FLOOR FINISH PLAN
D101	FIRST FLOOR FINISH PLAN
D102	SECOND FLOOR FINISH PLAN & THIRD FLOOR PARTIAL FINISH PLAN

FF001	FURNITURE SCHEDULE
FF100	GROUND FLOOR FURNITURE PLAN
FF101	FIRST FLOOR FURNITURE PLAN
FF102A	SECOND FLOOR CONSTRUCTION FURNITURE PLAN
FF102B	SECOND FLOOR POST-CONSTRUCTION FURNITURE PLAN

KITCHEN DRAWINGS	
FS-1	KITCHEN LAYOUT
FS-1,1	KITCHEN LAYOUT
FS-2	SCHEDULE
FS-3	ROUGH-IN ELECTRICAL PLAN
FS-4	ROUGH-IN PLUMBING PLAN
FS-5	ROUGH-IN MECHANICAL PLAN
FS-6	SPECIAL CONDITIONS PLAN

STRUCTURAL DRAWINGS	
S000	STRUCTURAL GENERAL NOTES & TYPICAL DETAILS
S001	TYPICAL STRUCTURAL DETAILS
S100	GROUND FLOOR FRAMING PLAN
S101	FIRST FLOOR FRAMING PLAN
S102	SECOND FLOOR FRAMING PLAN

MECHANICAL DRAWINGS

M001	MECHANICAL LEGEND & NOTES
M002	MECHANICAL SCHEDULES
M003	MECHANICAL SCHEDULES
M0100	GROUND FLOOR MECHANICAL DEMOLITION PLAN
M0101	FIRST FLOOR MECHANICAL DEMOLITION PLAN
M0102	SECOND & THIRD FLOOR MECHANICAL DEMOLITION PLAN
M100	GROUND FLOOR MECHANICAL PLAN
M101	FIRST FLOOR MECHANICAL PLAN
M102	SECOND & THIRD FLOOR MECHANICAL PLAN

M201	MECHANICAL DETAILS
M202	MECHANICAL DETAILS
M203	MECHANICAL DETAILS
M204	MECHANICAL DETAILS
M205	MECHANICAL DETAILS
M206	MECHANICAL DETAILS
M207	WATER PIPING SCHEMATIC
M208	BOILER PIPING SCHEMATIC

ELECTRICAL DRAWINGS

E001	ELECTRICAL LEGEND, NOTES, & DETAILS
E002	ELECTRICAL ONE-LINE DIAGRAM & LOAD-CENTER SCHEDULES
E003	ELECTRICAL LIGHTING & LOAD CENTER SCHEDULES
E004	ELECTRICAL LIGHTING & LOAD CENTER SCHEDULES
E005	ELECTRICAL DETAILS
E006	ELECTRICAL CONTROL SCHEMATICS

E0100	GROUND FLOOR ELECTRICAL DEMOLITION PLAN
E0101	FIRST FLOOR ELECTRICAL DEMOLITION PLAN
E0102	SECOND & THIRD FLOOR ELECTRICAL DEMOLITION PLAN
E100	GROUND FLOOR ELECTRICAL PLAN
E101	FIRST FLOOR ELECTRICAL PLAN
E102	SECOND & THIRD FLOOR ELECTRICAL PLAN
E200	SECOND & THIRD FLOOR LIGHTING PLAN
E201	FIRST FLOOR LIGHTING PLAN
E202	SECOND & THIRD FLOOR LIGHTING PLAN
EAV100	SECOND & THIRD FLOOR AUDIO/VISUAL REFERENCE PLAN
EAV101	FIRST FLOOR AUDIO/VISUAL REFERENCE PLAN
EAV102	SECOND & THIRD FLOOR AUDIO/VISUAL REFERENCE PLAN

FIRE ALARM DRAWINGS

FA100	GROUND FLOOR FIRE ALARM PLAN
FA101	FIRST FLOOR FIRE ALARM PLAN
FA102	SECOND & THIRD FLOOR FIRE ALARM PLAN

FIRE SUPPRESSION DRAWINGS

FS001	FIRE SUPPRESSION LEGEND, NOTES, & SCHEDULES
FS002	CRAWL SPACE FIRE SUPPRESSION DEMOLITION PLAN
FS003	GROUND FLOOR FIRE SUPPRESSION DEMOLITION PLAN
FS004	FIRST FLOOR FIRE SUPPRESSION DEMOLITION PLAN
FS005	SECOND & THIRD FLOOR FIRE SUPPRESSION DEMOLITION PLAN
FS100	CRAWL SPACE FIRE SUPPRESSION PLAN
FS101	GROUND FLOOR FIRE SUPPRESSION PLAN
FS102	FIRST FLOOR FIRE SUPPRESSION PLAN
FS103	SECOND & THIRD FLOOR FIRE SUPPRESSION PLAN

PLUMBING DRAWINGS

PL000	PLUMBING LEGEND, NOTES, & SCHEDULES
PL001	GROUND FLOOR PLUMBING DEMOLITION PLAN
PL002	FIRST FLOOR PLUMBING DEMOLITION PLAN
PL003	SECOND & THIRD FLOOR PLUMBING DEMOLITION PLAN
PL100	GROUND FLOOR PLUMBING PLAN
PL101	FIRST FLOOR PLUMBING PLAN
PL102	SECOND & THIRD FLOOR PLUMBING PLAN
PL200	PLUMBING DETAILS
PL201	PLUMBING DETAILS
PL202	PLUMBING DETAILS

Architects
 Incorporated
 Associates
 Sterling

REVISIONS

These drawings and specifications shall be prepared and executed in accordance with the provisions of the International Building Code (IBC) and the International Mechanical Code (IMC) as amended by the applicable local codes, ordinances, regulations and orders of any governmental authority having jurisdiction. The contractor shall be responsible for obtaining all necessary permits and approvals from the appropriate authorities.

ARLINGTON CENTRAL SCHOOL RENOVATION
PROJECT
NOVEMBER 15, 2018
10:05.00
DATE 04/10/2019
DRAWN BY NH
CHECKED BY WAS

PROJECT
NOVEMBER 15, 2018
10:05.00

DRAWING NUMBER
COVER
G000

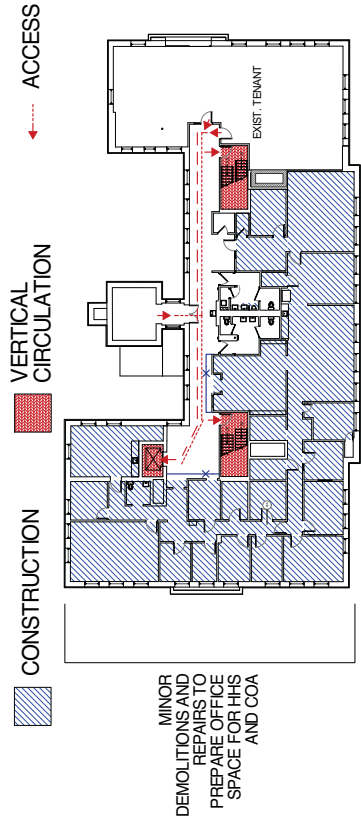

3 SECOND FLOOR EVACUATION ROUTE, PHASE ONE (EST. 4W)
SCALE: 1/16" = 1'-0"

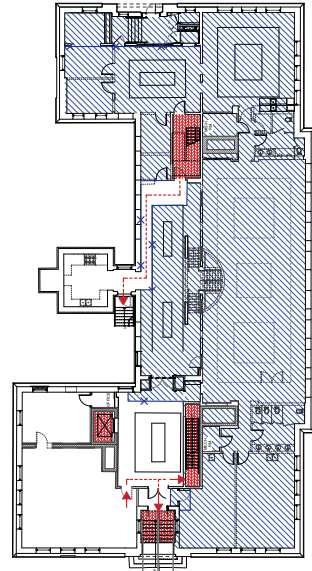

2 FIRST FLOOR EVACUATION ROUTE, PHASE ONE (EST. 8W)
SCALE: 1/16" = 1'-0"

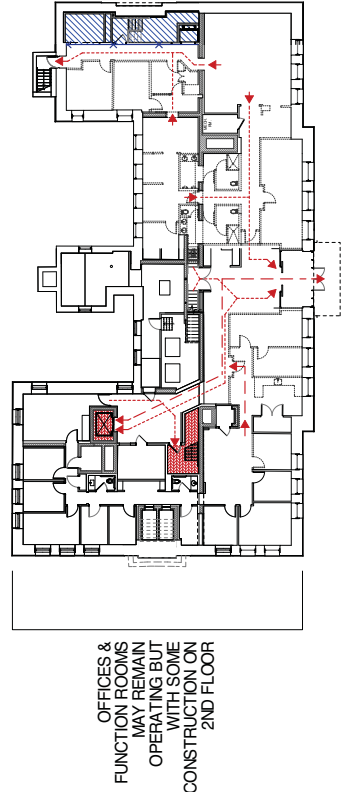

1 GROUND FLR. EVAC. ROUTE, PHASE ONE (EST. 8W)
SCALE: 1/16" = 1'-0"

PHASE ONE

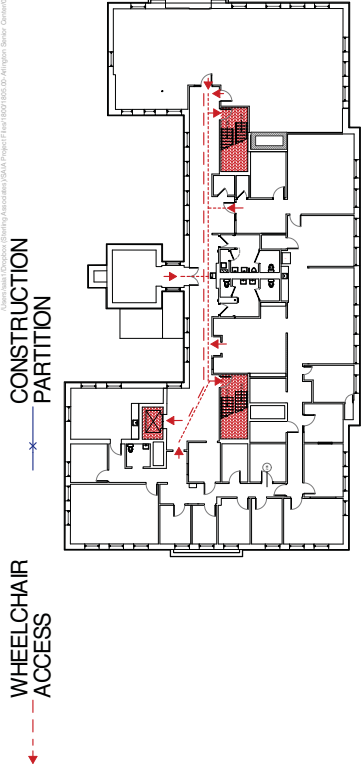

6 SECOND FLOOR EVACUATION ROUTE, SUBPHASE TWO-A (EST. 24W)
SCALE: 1/16" = 1'-0"

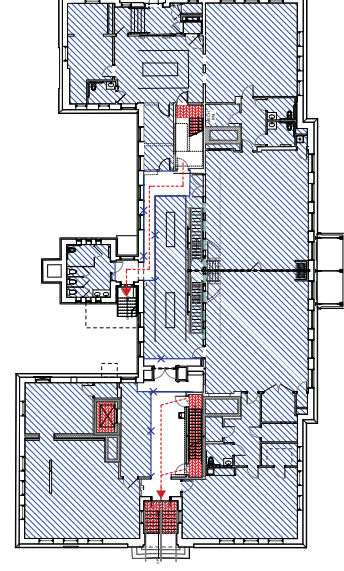

5 FIRST FLOOR EVACUATION ROUTE, SUBPHASE TWO-A (EST. 24W)
SCALE: 1/16" = 1'-0"

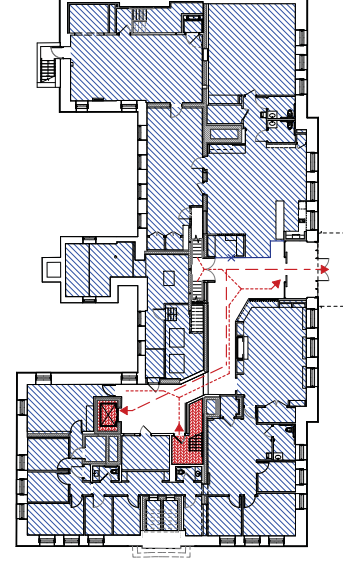

4 GROUND FLOOR EVACUATION ROUTE PHASE TWO-A (EST. 24W)
SCALE: 1/16" = 1'-0"

PHASE TWO-A

CONSTRUCTION
 VERTICAL CIRCULATION
 ACCESS

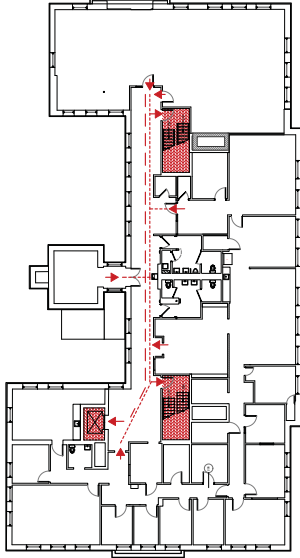

9 SECOND FLOOR EVACUATION ROUTE, SUBPHASE TWO-B (EST. 6W)
 SCALE: 1/8" = 1'-0"

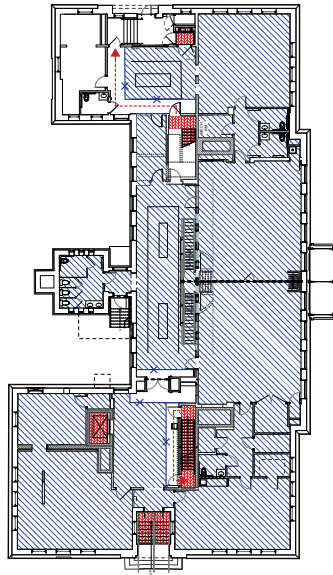

8 FIRST FLOOR EVACUATION ROUTE, SUBPHASE TWO-B (EST. 6W)
 SCALE: 1/8" = 1'-0"

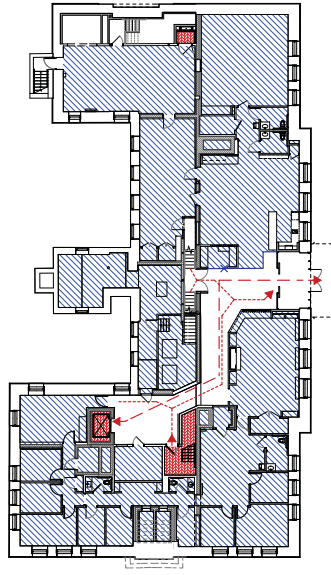

7 GROUND FLOOR EVACUATION ROUTE, SUBPHASE TWO-B (EST. 6W)
 SCALE: 1/8" = 1'-0"

PHASE TWO-B

WHEELCHAIR ACCESS
 CONSTRUCTION PARTITION

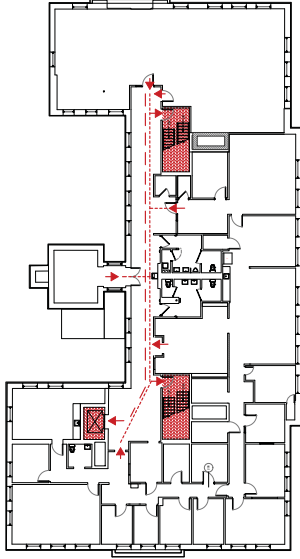

12 SECOND FLOOR EVACUATION ROUTE (EST. 12-14W)
 SCALE: 1/8" = 1'-0"

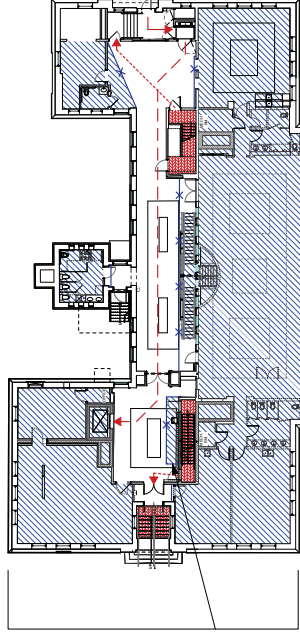

ALLOW ONE-TWO WEEKS OF LIMITED EGRESS FOR FINISHING WORK IN AREA NOTED

11 FIRST FLOOR EVACUATION ROUTE (EST. 12-14W)
 SCALE: 1/8" = 1'-0"

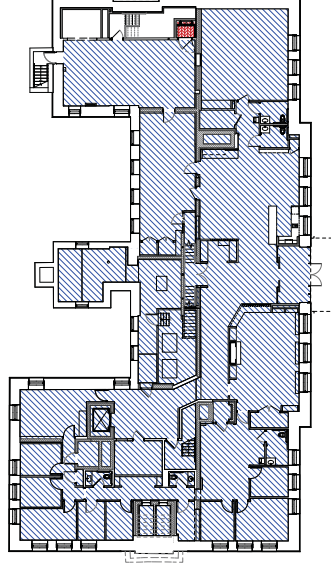

10 GROUND FLOOR EVACUATION ROUTE (EST. 12-14W)
 SCALE: 1/8" = 1'-0"

PHASE THREE

STERLING ARCHITECTS INCORPORATED
 200 WEST 10TH STREET
 SUITE 200
 ARLINGTON, VA 22202
 PH: 703.241.1100
 WWW.STERLINGARCHITECTS.COM

REVISIONS

These drawings and specifications are prepared and published under the professional supervision of Sterling Architects, Inc. and are to be used only for the project and site specifically identified on these drawings. No part of these drawings or specifications may be reproduced, stored in a retrieval system, or transmitted in any form or by any means, electronic, mechanical, photocopying, recording, or by any information storage and retrieval system, without the prior written permission of Sterling Architects, Inc.

PROJECT: ARLINGTON CENTRAL SCHOOL RENOVATION
 NUMBER: 1805.00
 DATE: 04/10/2019

DESIGNED BY: MAS
 DRAWN BY: NH
 CHECKED BY: [Signature]

DRAWING NUMBER: PHASING PLANS

G003



GROUND FLOOR DEMOLITION NOTES

- SELECTIVE DEMO
- REMOVE ITEM INDICATED
- REMOVE ITEM INDICATED AND SALVAGE ITEM INDICATED AND SHOVE UP STRUCTURE, THEN REMOVE ITEM INDICATED
- REMOVE & SALVAGE ITEM INDICATED
- REMOVE & SALVAGE ITEM INDICATED
- REMOVE & SALVAGE ITEM INDICATED
- REMOVE & SALVAGE ITEM INDICATED
- REMOVE ITEM INDICATED
- REMOVE ITEM INDICATED

GROUND FLOOR GENERAL NOTES

- DOOR OPENERS ARE TO BE REMOVED & RENTALLED. FINISHES TO REMAIN. FINISHES TO BE REMOVED ARE INDICATED BY A DASHED LINE.
- FINISHES TO REMAIN ARE INDICATED BY A SOLID LINE.
- COMPLETELY REMOVE ALL GWB & STRAPPING FROM EXISTING CEILING ON GROUND FLOOR.

DEMOLITION LEGEND

- EXISTING WALL TO BE REMOVED
- EXISTING WALL TO REMAIN
- EXISTING MASONRY WALL TO REMAIN
- EXISTING DOOR TO BE REMOVED
- EXISTING DOOR TO REMAIN
- EXISTING CABINET/APPLANCE/FEATURE TO BE REMOVED
- EXISTING CABINET/APPLANCE/FEATURE TO REMAIN
- EXISTING OVERHEAD ITEM TO BE REMOVED
- EXISTING OVERHEAD ITEM TO REMAIN
- ETR
- EXISTING TO REMAIN

DEMOLITION GENERAL NOTES

- REMOVE ALL FINISHES THAT ARE NOTED TO BE REMOVED. REMOVE ALL FINISHES TO REMAIN. REMOVE ALL FINISHES TO REMAIN. REMOVE ALL FINISHES TO REMAIN. REMOVE ALL FINISHES TO REMAIN.
- REMOVE ALL FINISHES TO REMAIN. REMOVE ALL FINISHES TO REMAIN. REMOVE ALL FINISHES TO REMAIN. REMOVE ALL FINISHES TO REMAIN.
- REMOVE ALL FINISHES TO REMAIN. REMOVE ALL FINISHES TO REMAIN. REMOVE ALL FINISHES TO REMAIN. REMOVE ALL FINISHES TO REMAIN.

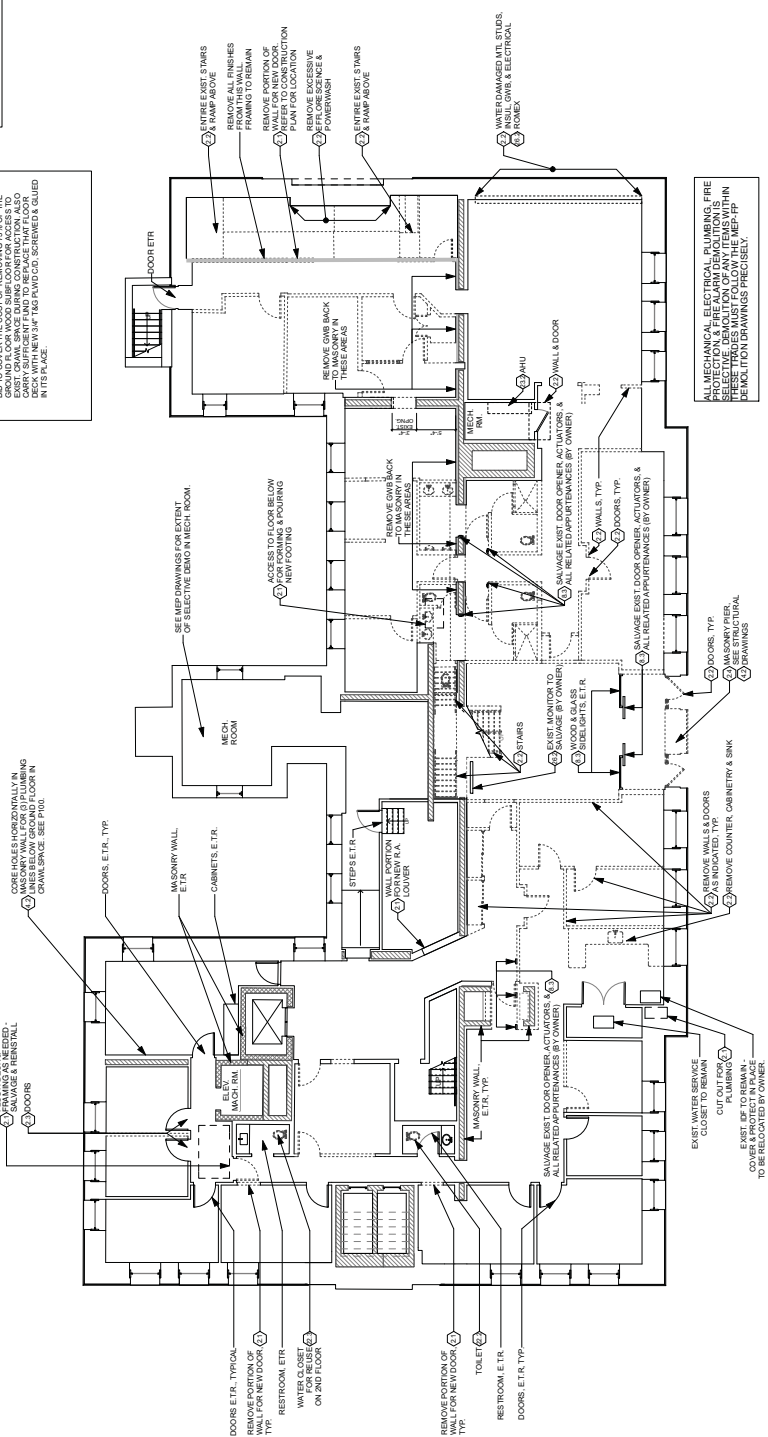



DATE 04/10/2019 1805.00
PROJECT ARLINGTON CENTRAL SCHOOL RENOVATION

ARCHITECTS
Associates
Sterling

THIS DRAWING AND ANY INFORMATION CONTAINED HEREIN IS THE PROPERTY OF STERLING ARCHITECTS AND ASSOCIATES, INC. IT IS TO BE USED ONLY FOR THE PROJECT AND SITE SPECIFICALLY IDENTIFIED HEREIN. NO PART OF THIS DRAWING IS TO BE REPRODUCED, COPIED, OR TRANSMITTED IN ANY FORM OR BY ANY MEANS, WITHOUT THE WRITTEN PERMISSION OF STERLING ARCHITECTS AND ASSOCIATES, INC.

REVISIONS

<input type="checkbox"/>	Sterling
<input type="checkbox"/>	Associates
<input type="checkbox"/>	Architects
<input type="checkbox"/>	Architects
<input type="checkbox"/>	Associates
<input type="checkbox"/>	Architects

DEMOLITION LEGEND

- EXISTING WALL TO BE DEMOLISHED
- - - - EXISTING WALL TO REMAIN
- - - - EXISTING MASONRY WALL TO REMAIN
- - - - EXISTING DOOR TO BE REMOVED
- - - - EXISTING DOOR TO REMAIN
- - - - EXISTING CABINET/APPLIANCE/FEATURE TO BE REMOVED
- - - - EXISTING OVERHEAD ITEM TO BE REMOVED
- - - - EXISTING OVERHEAD ITEM TO REMAIN
- - - - ETR
- - - - EXISTING TO REMAIN

FIRST FLOOR DEMOLITION NOTES

- SELECTIVE DEMO
- REMOVE ITEM INDICATED
- SAVAGE ITEM INDICATED AND SHOVE UP STRUCTURE, THEN REMOVE ITEM INDICATED
- REMOVE ITEM INDICATED
- PROVIDE & INSTALL NEW ITEM INDICATED
- REMOVE & SAVAGE ITEM INDICATED
- REMOVE ITEM INDICATED
- REMOVE ITEM INDICATED
- REMOVE ITEM INDICATED

DEMOLITION GENERAL NOTES

- REMOVE ALL FINISHES THAT ARE NOTED TO BE REMOVED. REMOVE TO SUBSTRATE OR CEILING, AND DOWN TO SBF FLOORING. REMOVE SUB-FLOORING AND FINISHES DOWN TO AS SHOWN FOR CONSTRUCTION. REMOVE DOWN TO AS SHOWN FOR SAWCUT JOINTS. FINISHES TO BE REMOVED BETWEEN EXISTING FINISHES TO BE REMOVED AND NEW FINISHES TO BE INSTALLED. SEE SPECIFICATIONS TO THE GENERAL NOTES FOR DETAILS. CARRY UP TO GROUND FLOOR WOOD SUBFLOOR FOR ACCESS TO SUBFLOOR. CARRY DOWN TO REPAIR FLOOR DECK WITH NEW 3/4" TAG FLOORING, SCREWED & GROUTED TO BASE.

FIRST FLOOR GENERAL NOTES

- ALLOW WINDOW TRIM ETR. TYP. FOR ALL PERIMETER WINDOWS ON THIS FLOOR.

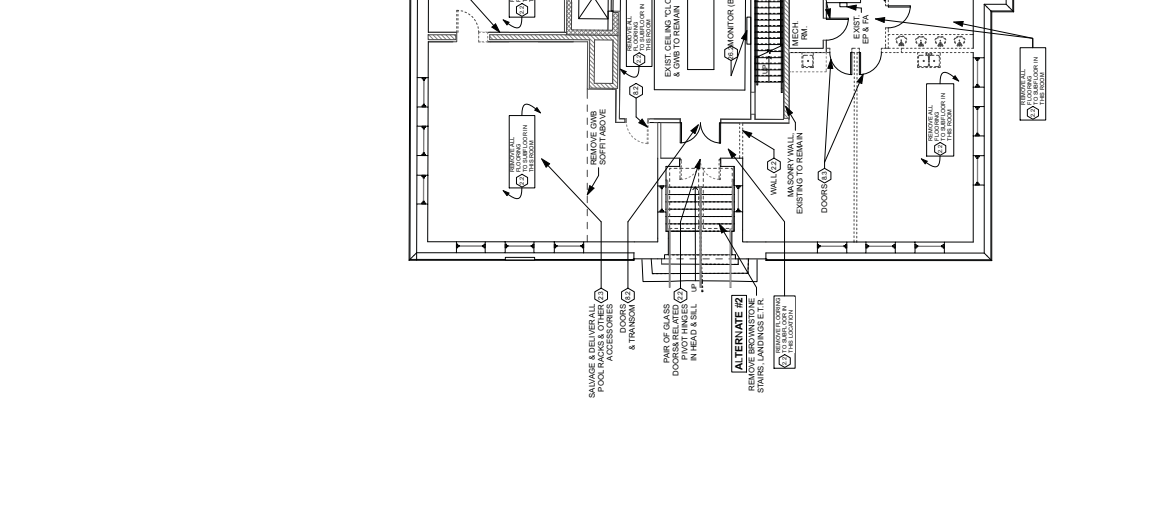

1 FIRST FLOOR DEMO PLAN SCALE: 1/8" = 1'-0"

SD101

INTERIOR WALL TYPES

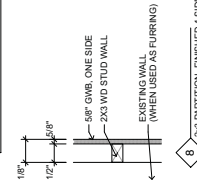
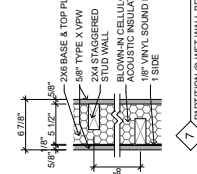
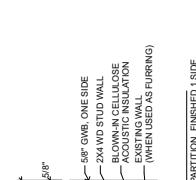
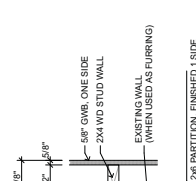
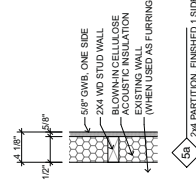
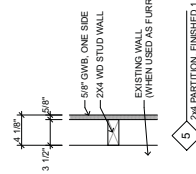
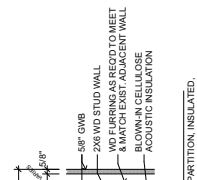
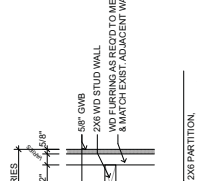
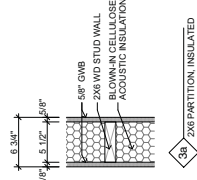
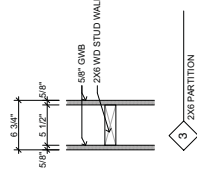
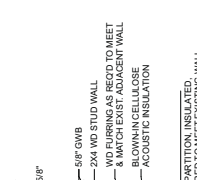
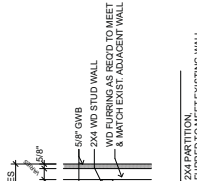
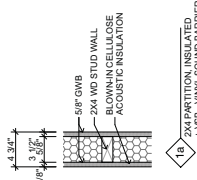
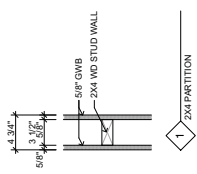

1 A000 WALL TYPES SCALE: 1/16" = 1'-0"

Architects Incorporated Sterling

REVISIONS

These drawings and specifications are prepared by the Architect and are subject to change without notice. The Contractor shall be responsible for verifying all dimensions and conditions before construction begins.

PROJECT NUMBER: 1805.00
 ARLINGTON CENTRAL SCHOOL RENOVATION

DATE: 04/10/2019
 DRAWN BY: NH
 CHECKED BY: WAS

DRAWING NUMBER: A000
 ASSEMBLY TYPES

Architects
 Associated Architects, Inc.
 10000 Westpark Drive, Suite 200
 Dallas, Texas 75241
 Phone: (214) 343-7777
 Fax: (214) 343-7778
 Email: info@associatedarchitects.com

Engineers
 Structural Engineers, Inc.
 10000 Westpark Drive, Suite 200
 Dallas, Texas 75241
 Phone: (214) 343-7777
 Fax: (214) 343-7778
 Email: info@structuralengineers.com

Interior Designers
 Interior Designers, Inc.
 10000 Westpark Drive, Suite 200
 Dallas, Texas 75241
 Phone: (214) 343-7777
 Fax: (214) 343-7778
 Email: info@interiordesigners.com

Electrical Engineers
 Electrical Engineers, Inc.
 10000 Westpark Drive, Suite 200
 Dallas, Texas 75241
 Phone: (214) 343-7777
 Fax: (214) 343-7778
 Email: info@electricalengineers.com

Mechanical Engineers
 Mechanical Engineers, Inc.
 10000 Westpark Drive, Suite 200
 Dallas, Texas 75241
 Phone: (214) 343-7777
 Fax: (214) 343-7778
 Email: info@mechanicalengineers.com

Plumbing Engineers
 Plumbing Engineers, Inc.
 10000 Westpark Drive, Suite 200
 Dallas, Texas 75241
 Phone: (214) 343-7777
 Fax: (214) 343-7778
 Email: info@plumbingengineers.com

Fire Protection Engineers
 Fire Protection Engineers, Inc.
 10000 Westpark Drive, Suite 200
 Dallas, Texas 75241
 Phone: (214) 343-7777
 Fax: (214) 343-7778
 Email: info@fireprotectionengineers.com

DOOR SCHEDULE & ELEVATIONS

NO.	SYMBOL	TO	FROM	DOOR TYPE	SCHEDULE	FRAME				THRESHOLD				HARDWARE				NOTES	
						TYPE	FINISH	GLASS	INSULATION	TYPE	FINISH	TYPE	FINISH	TYPE	FINISH	TYPE	FINISH		
101	101																		
102	102																		
103	103																		
104	104																		
105	105																		
106	106																		
107	107																		
108	108																		
109	109																		
110	110																		
111	111																		
112	112																		
113	113																		
114	114																		
115	115																		
116	116																		
117	117																		
118	118																		
119	119																		
120	120																		
121	121																		
122	122																		
123	123																		
124	124																		
125	125																		
126	126																		
127	127																		
128	128																		
129	129																		
130	130																		
131	131																		
132	132																		
133	133																		
134	134																		
135	135																		
136	136																		
137	137																		
138	138																		
139	139																		
140	140																		

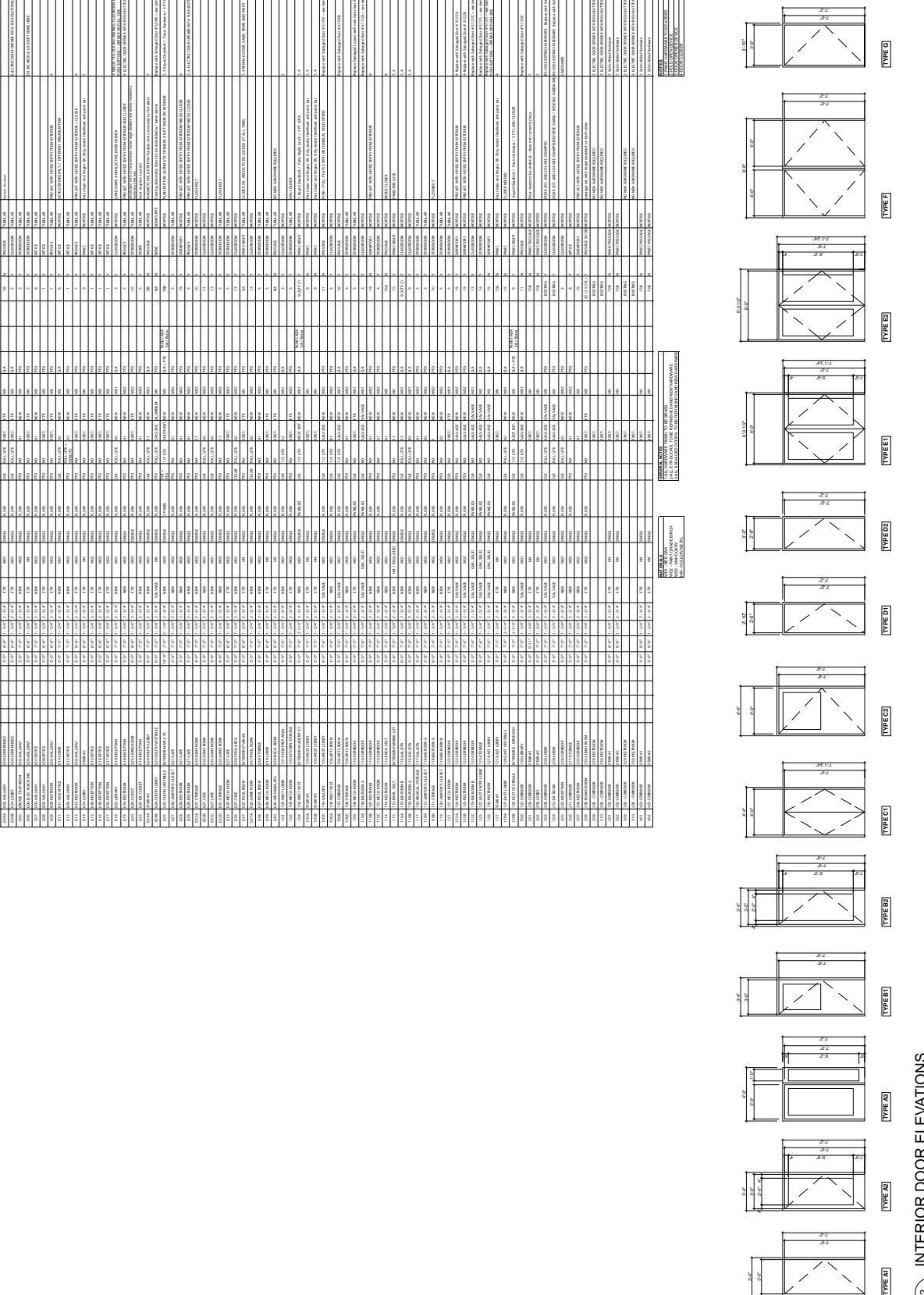

2 INTERIOR DOOR ELEVATIONS SCALE: 1/4" = 1'-0"

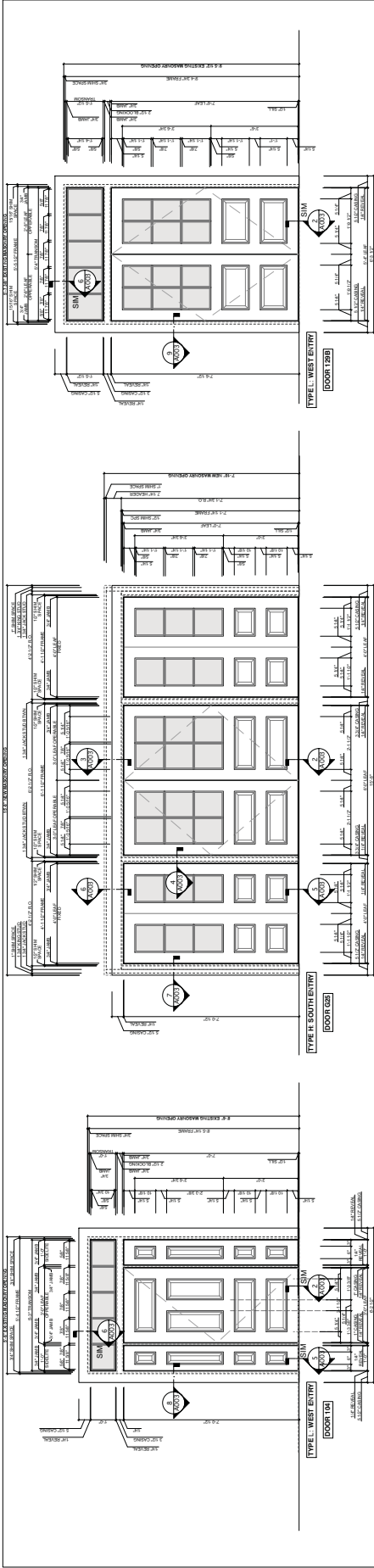

1 EXTERIOR DOOR ELEVATIONS
SCALE: 1/2" = 1'-0"

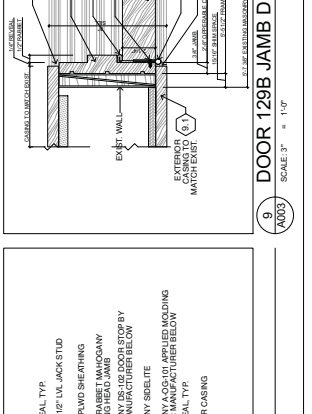
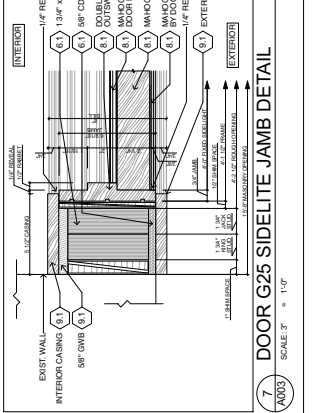
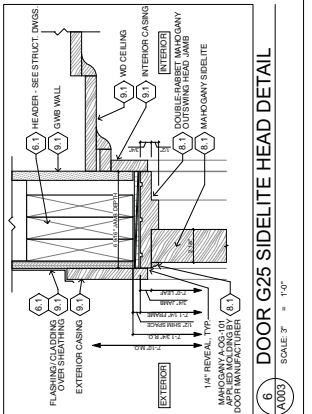
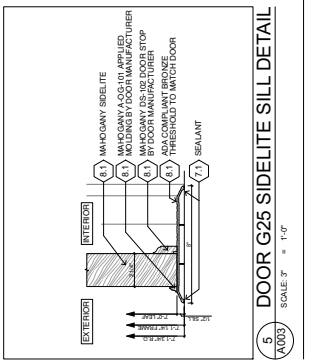
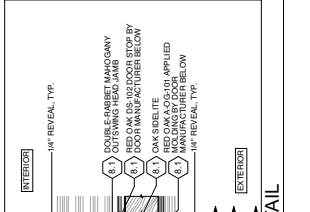
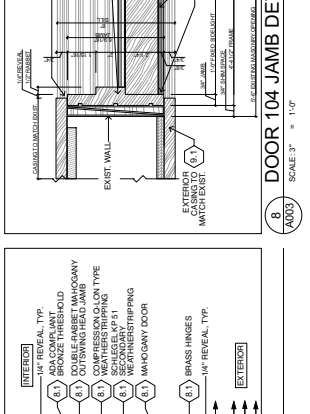
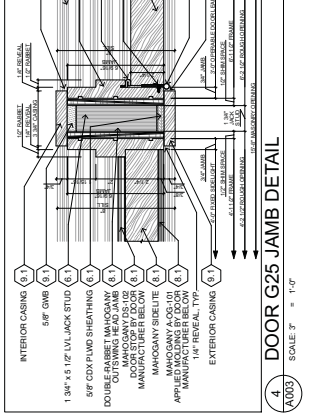
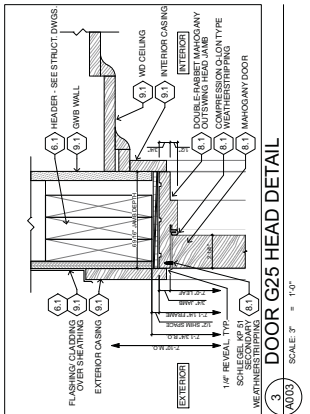
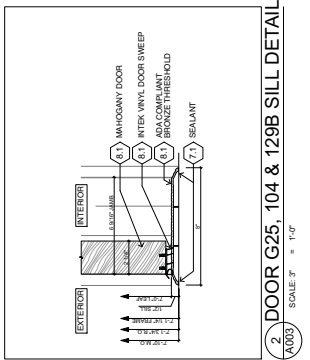

Notes:
1. All door and window openings are to be finished with the same material as the surrounding wall.
2. All door and window openings are to be finished with the same material as the surrounding wall.
3. All door and window openings are to be finished with the same material as the surrounding wall.
4. All door and window openings are to be finished with the same material as the surrounding wall.
5. All door and window openings are to be finished with the same material as the surrounding wall.
6. All door and window openings are to be finished with the same material as the surrounding wall.
7. All door and window openings are to be finished with the same material as the surrounding wall.
8. All door and window openings are to be finished with the same material as the surrounding wall.
9. All door and window openings are to be finished with the same material as the surrounding wall.

DATE: 04/10/2019
PROJECT: ARLINGTON CENTRAL SCHOOL RENOVATION
SHEET: A100

DESIGNED BY: [Signature]
CHECKED BY: [Signature]
DRAWN BY: [Signature]
SCALE: AS SHOWN

These drawings and specifications shall be read in conjunction with the General Notes, Specifications, and Schedule of Work. The contractor shall be responsible for obtaining all necessary permits and approvals from the appropriate authorities.

Architects: [Firm Name]
Associates: [Firm Name]
Sterling: [Firm Name]

- GROUND FLOOR CONSTRUCTION NOTES**
1. SEE ELECTRICAL DRAWINGS FOR INFORMATION.
 2. PROVIDE & INSTALL NEW ITEM INDICATED.
 3. PROVIDE & INSTALL NEW ITEM INDICATED.
 4. PROVIDE & INSTALL NEW ITEM INDICATED.
 5. PROVIDE & INSTALL NEW ITEM INDICATED.
 6. REPLACE BROKEN AGOR ROTTED ITEM AS INDICATED.
 7. PROVIDE & INSTALL NEW ITEM INDICATED.
 8. PROVIDE & INSTALL NEW ITEM INDICATED.
 9. PROVIDE & INSTALL NEW ITEM INDICATED.
 10. PROVIDE & INSTALL NEW ITEM INDICATED.

- GROUND FLOOR GENERAL NOTES**
1. NEW AS SHOWN.
 2. NEW AS SHOWN.
 3. NEW AS SHOWN.
 4. NEW AS SHOWN.
 5. NEW AS SHOWN.
 6. NEW AS SHOWN.
 7. NEW AS SHOWN.
 8. NEW AS SHOWN.
 9. NEW AS SHOWN.
 10. NEW AS SHOWN.

- CONSTRUCTION LEGEND**
- NEW WALL
 - EXISTING WALL
 - EXISTING MASONRY WALL
 - EXISTING DOOR
 - NEW DOOR
 - FIRE EXTINGUISHER

- GENERAL NOTES**
1. REPLACE SUB-FLOORING IN AREAS WHERE DAMAGED.
 2. INSTALL NEW SUB-FLOORING IN AREAS WHERE DAMAGED.
 3. INSTALL NEW CEILING TRIM AND TRIM SET ON FLOORS.
 4. PRIME AND PAINT WALLS AND CEILING DAMAGED.
 5. PRIME AND PAINT WALLS AND CEILING DAMAGED.
 6. PRIME AND PAINT WALLS AND CEILING DAMAGED.
 7. PRIME AND PAINT WALLS AND CEILING DAMAGED.
 8. PRIME AND PAINT WALLS AND CEILING DAMAGED.
 9. PRIME AND PAINT WALLS AND CEILING DAMAGED.
 10. PRIME AND PAINT WALLS AND CEILING DAMAGED.

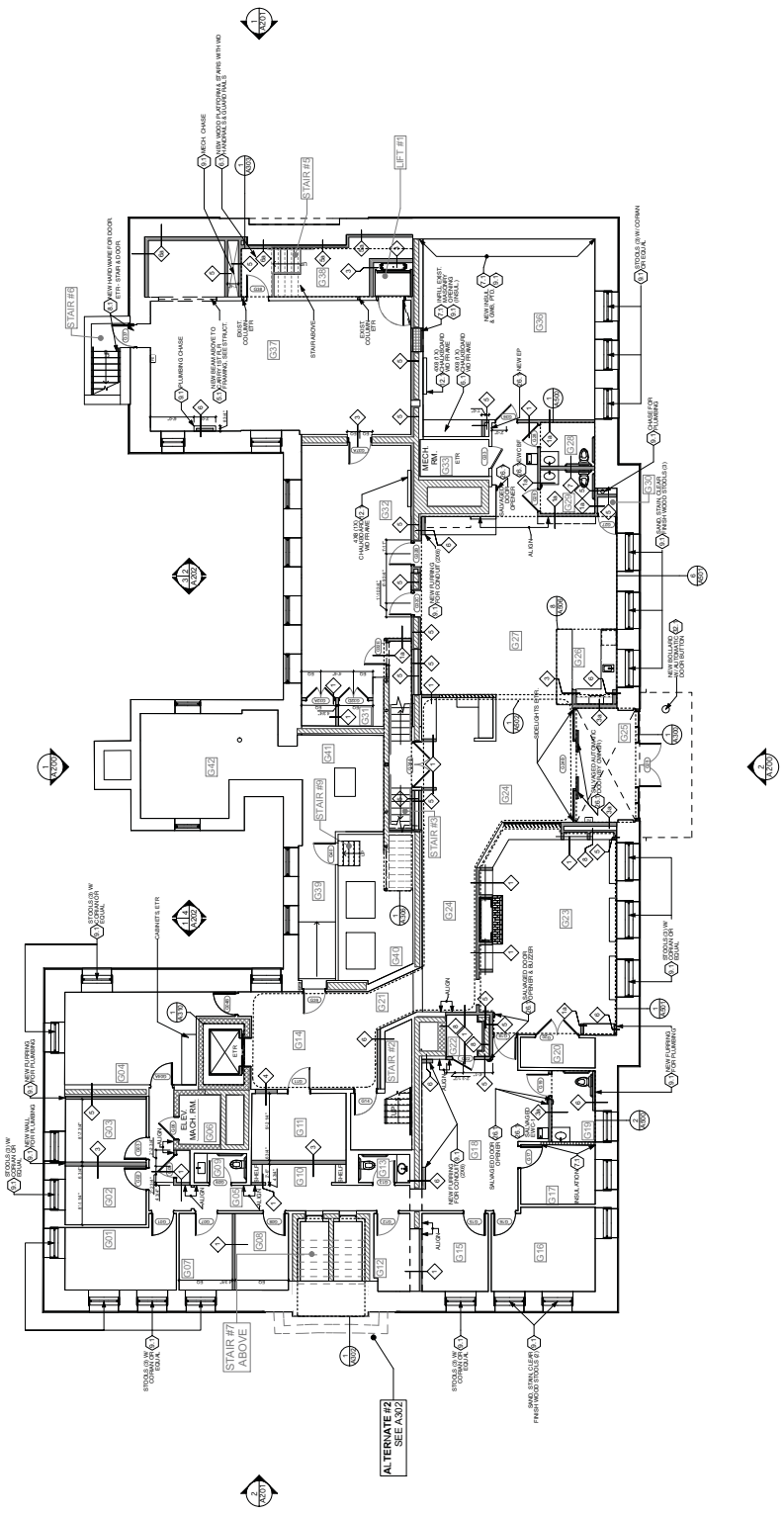

ALTERNATE 2
SEE A102

- SECOND FLOOR CONSTRUCTION NOTES**
- 1) PROVIDE & INSTALL NEW ITEM INDICATED.
 - 2) REMOVE & SALVAGE ITEM INDICATED.
 - 3) PROVIDE & INSTALL NEW ITEM INDICATED.
 - 4) PROVIDE & INSTALL NEW ITEM INDICATED.
 - 5) PROVIDE & INSTALL NEW ITEM INDICATED.

- CONSTRUCTION LEGEND**
- NEW WALL
 - EXISTING WALL
 - EXISTING MASONRY WALL
 - EXISTING DOOR
 - NEW DOOR

- GENERAL NOTES**
1. REPAIR OR REPLACE FLOORING UNLESS OTHERWISE DAMAGED.
 2. INSTALL 1/2" CEMENT BOARD AND OTHER SET ON
 3. INSTALL LVR VWB BELOW ALL NEW RESTROOM &
 4. INSTALL NEW PLUMBING FIXTURES AND ALL ROUGH-IN
 5. SAND, PATCH AND SEAL JOINTS BETWEEN NEW WALLS AND CEILING DAMAGED DURING CONSTRUCTION.
 6. UNDERCUT SALVAGED DOORS AS NEEDED FOR NEW FLOOR FINISH.

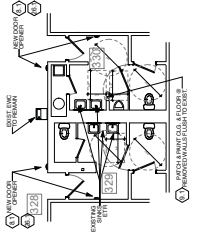

2 THIRD FLOOR PARTIAL PLAN
 SCALE: 1/8" = 1'-0"

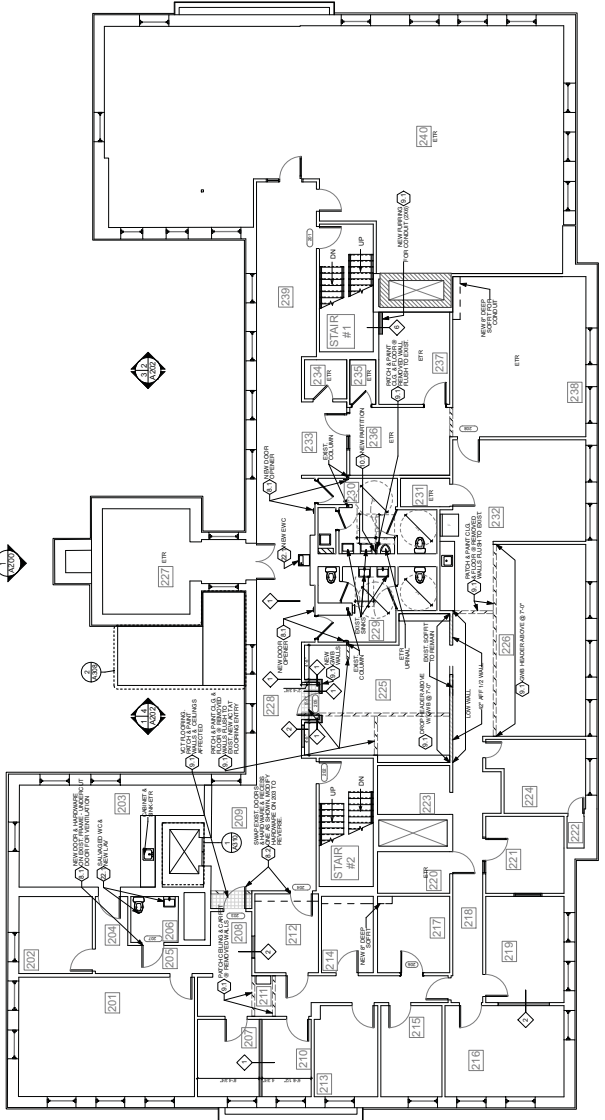

1 SECOND FLOOR PLAN
 SCALE: 1/8" = 1'-0"

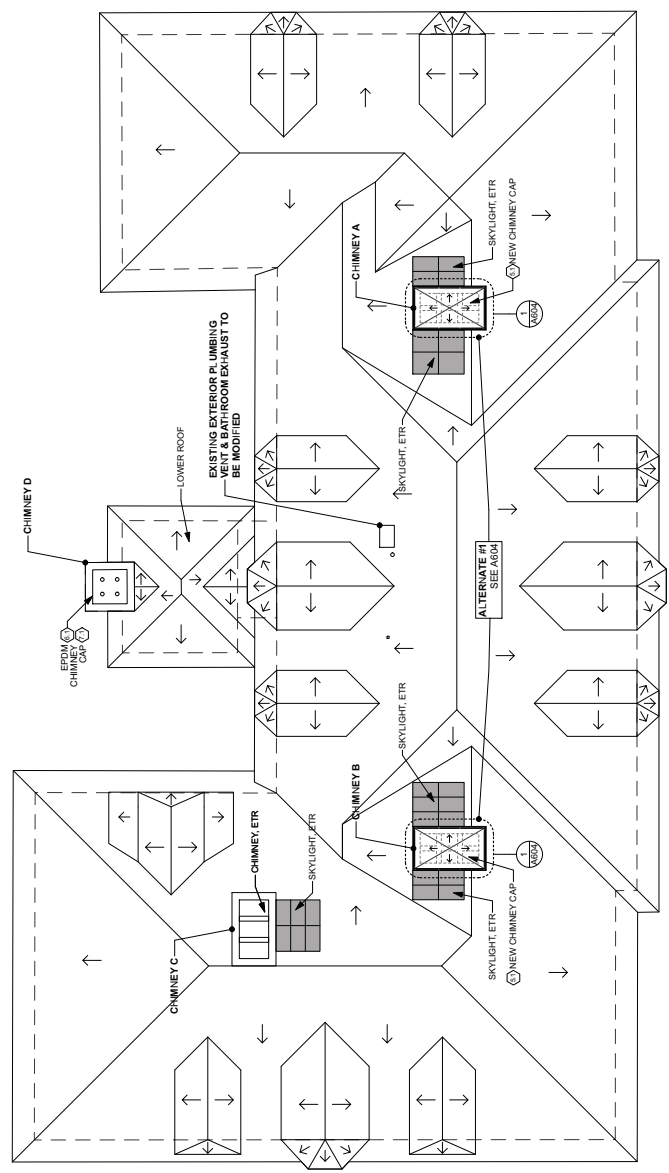

DATE: 04/10/2019 1805.00
 DRAWN BY: MAS
 CHECKED BY: MAS
 PROJECT: ARLINGTON CENTRAL SCHOOL RENOVATION

These drawings and specifications are prepared and submitted for the purpose of providing information to the contractor. They do not constitute a contract. The contractor shall be responsible for obtaining all necessary permits and for complying with all applicable codes and regulations. The architect shall not be held responsible for any errors or omissions in these drawings and specifications.

REVISIONS

Sterling
 Associates
 Incorporated
 Architects
 200-841-2242
 1000-10th Street
 Columbia, VA 22503

Approved for Construction: [Signature] Date: [Date]

These drawings and specifications are prepared and submitted by the Architect in accordance with the provisions of the contract documents. The Architect is not responsible for the accuracy of the information provided by the client or other sources. The Architect is not responsible for the construction of the project.

REVISIONS

Architects
 Incorporated
 Sterling

Architects
 Incorporated
 Sterling
 1000 North Main Street
 Concord, NH 03301
 Tel: 603.271.1100
 Fax: 603.271.1101
 www.architectsinc.com

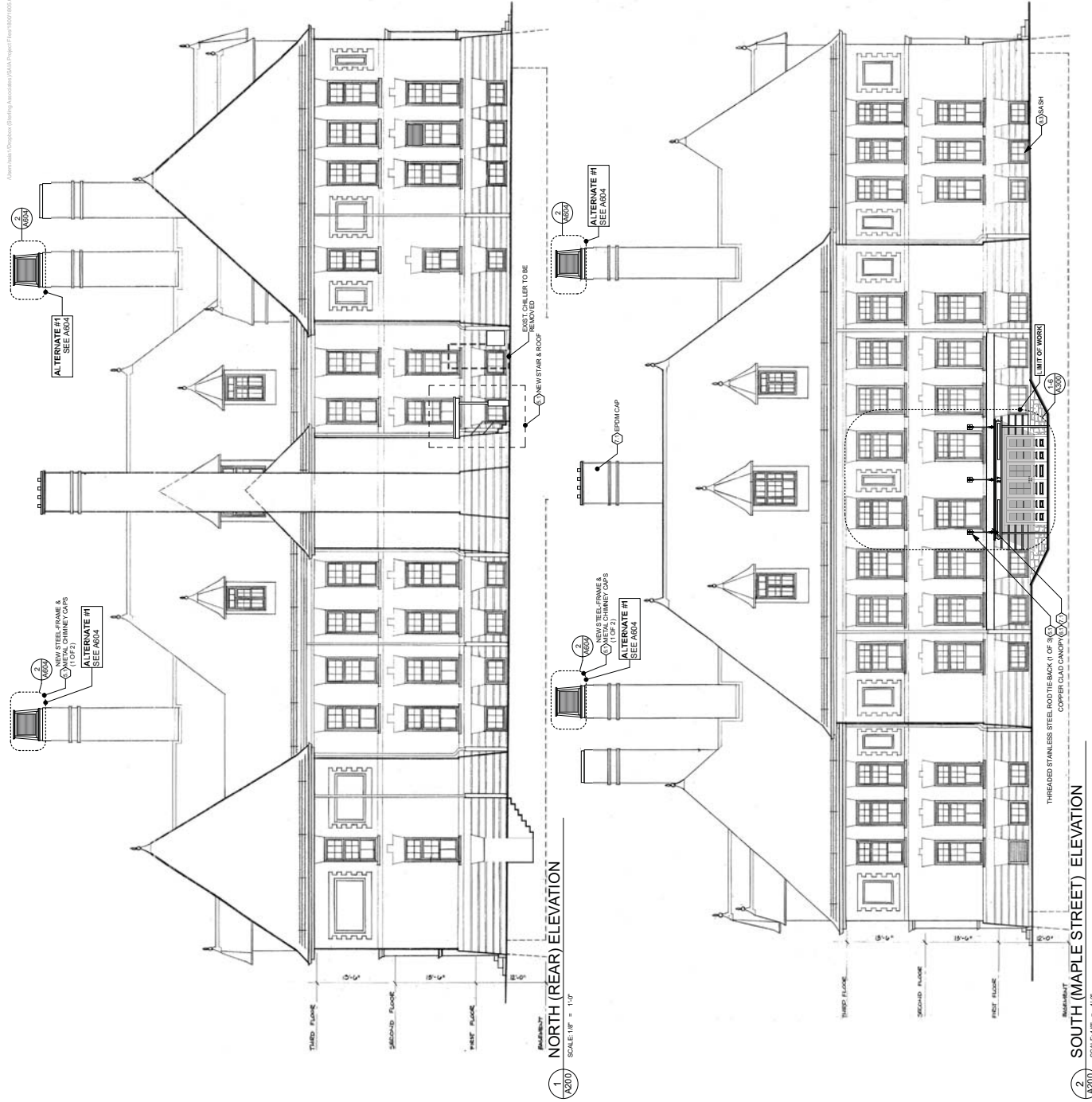

1 NORTH (REAR) ELEVATION
 SCALE: 1/8" = 1'-0"

2 SOUTH (MAPLE STREET) ELEVATION
 SCALE: 1/8" = 1'-0"

THREADED STAINLESS STEEL ROD TIEBACK (1 OF 2)
 COPPER CHIMNEY CAP

NEW 2" STEEL FRAME & COPPER CHIMNEY CAPS (1 OF 2)
 ALTERNATE #1
 SEE A604

UPPER GAP

EXIST CHILNER TO BE
 NEW STAIRS & ROOF
 REMOVED

ALTERNATE #1
 SEE A604

NEW 2" STEEL FRAME & METAL CHIMNEY CAPS (1 OF 2)
 ALTERNATE #1
 SEE A604

LIMIT OF WORK

THIRD FLOOR

SECOND FLOOR

FIRST FLOOR

THIRD FLOOR

SECOND FLOOR

FIRST FLOOR

These drawings and specifications are prepared and published by the American Institute of Architects, Inc. and are not to be construed as a contract. The architect assumes no responsibility for the construction of the building or for the safety of the building or for the safety of the building or for the safety of the building.

REVISIONS

Architects Incorporated Sterling
 Architects
 Incorporated
 Sterling

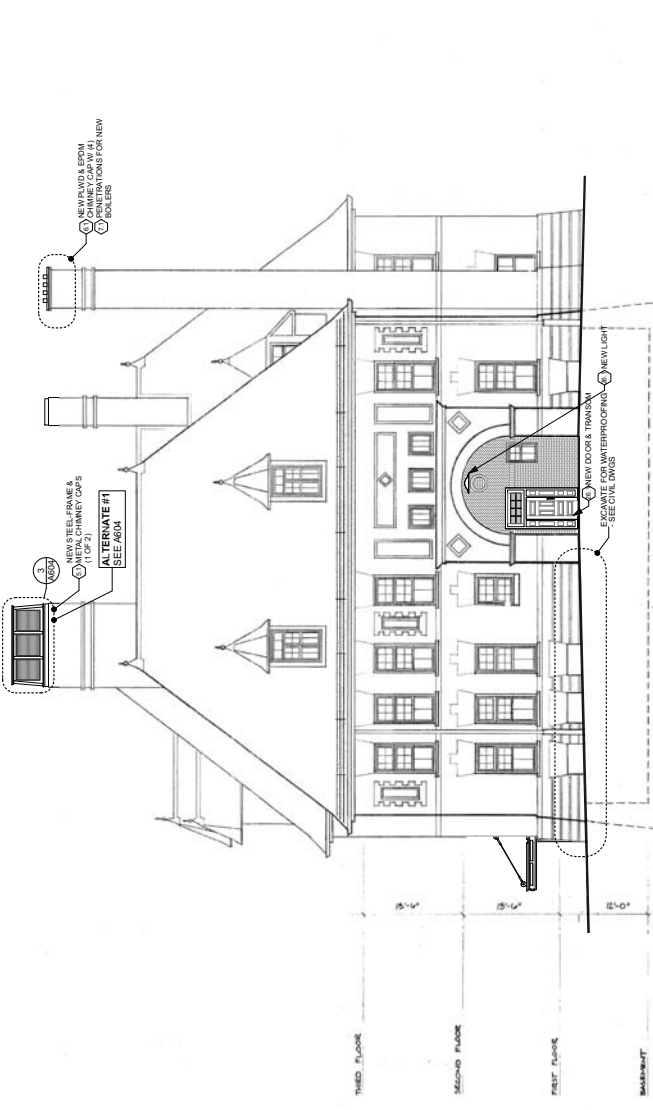

1 EAST ELEVATION
SCALE 1/8" = 1'-0"

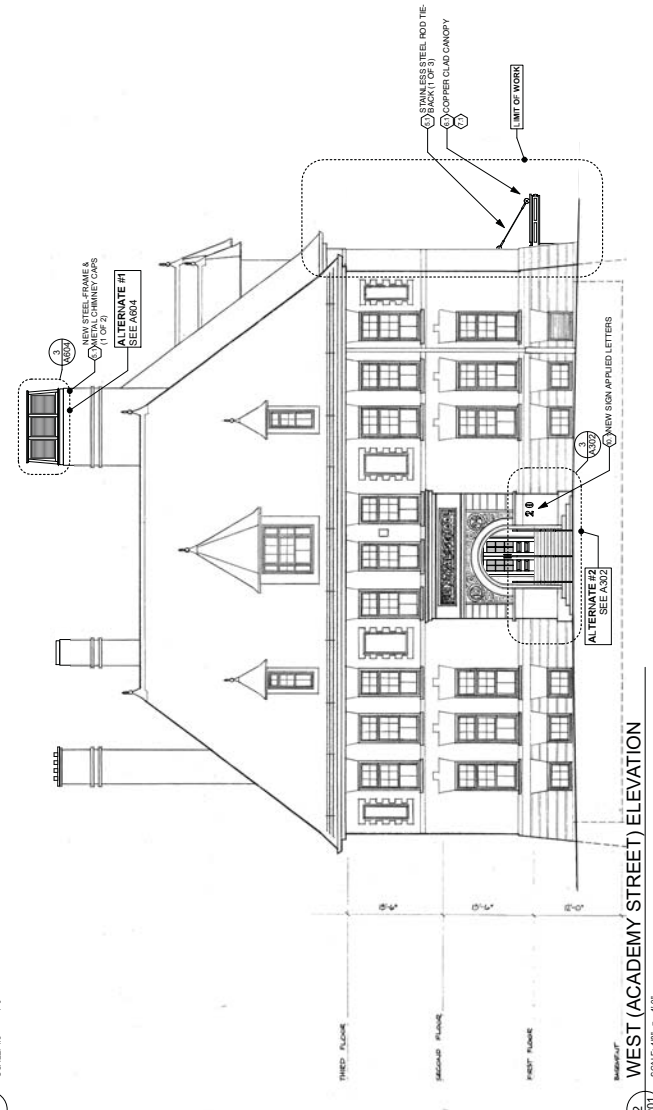

2 WEST (ACADEMY STREET) ELEVATION
SCALE 1/8" = 1'-0"

Approved for Construction: [Signature] Date: [Date]

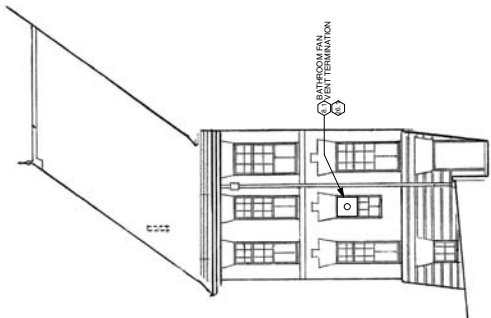

2 HIDDEN WEST ELEVATION (EAST WING)

SCALE: 1/8" = 1'-0"

A202

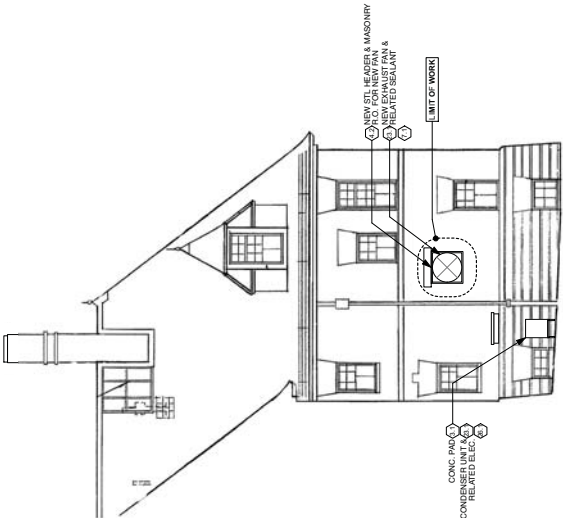

4 HIDDEN EAST ELEVATION (WEST WING)

SCALE: 1/8" = 1'-0"

A202

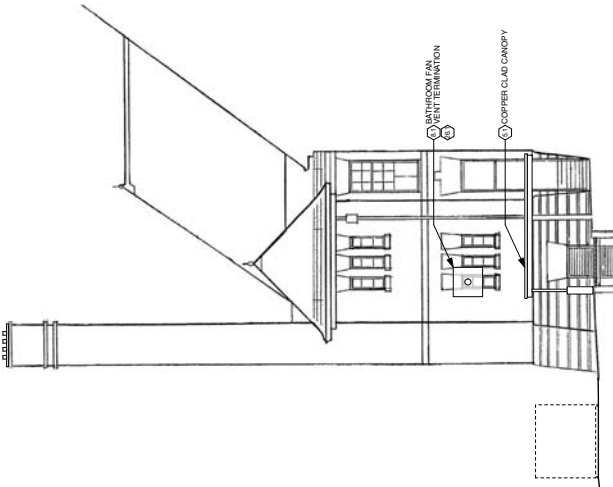

1 HIDDEN WEST ELEVATION (CENTRAL WING)

SCALE: 1/8" = 1'-0"

A202

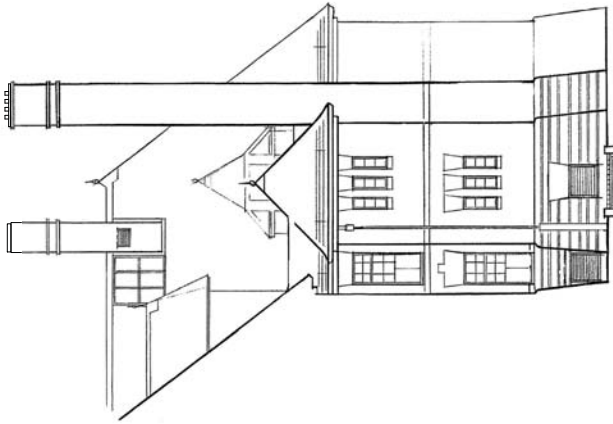

3 HIDDEN EAST ELEVATION (CENTRAL WING)

SCALE: 1/8" = 1'-0"

A202

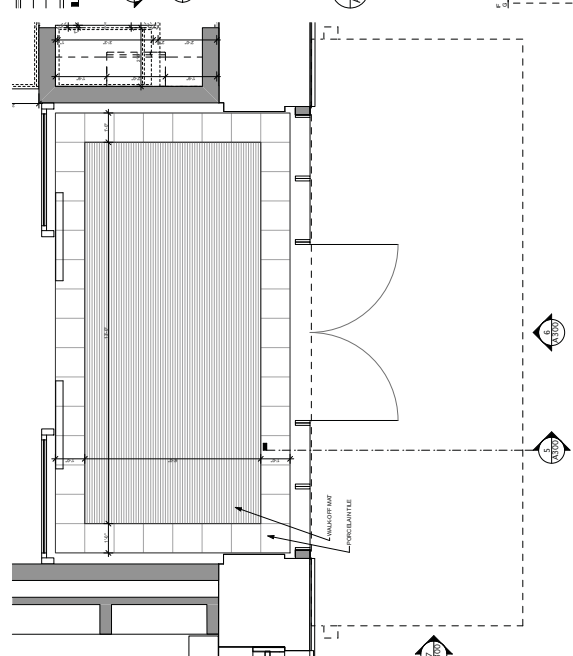

1 SOUTH ENTRY GROUND FLOOR PLAN
SCALE 1/2" = 1'-0"

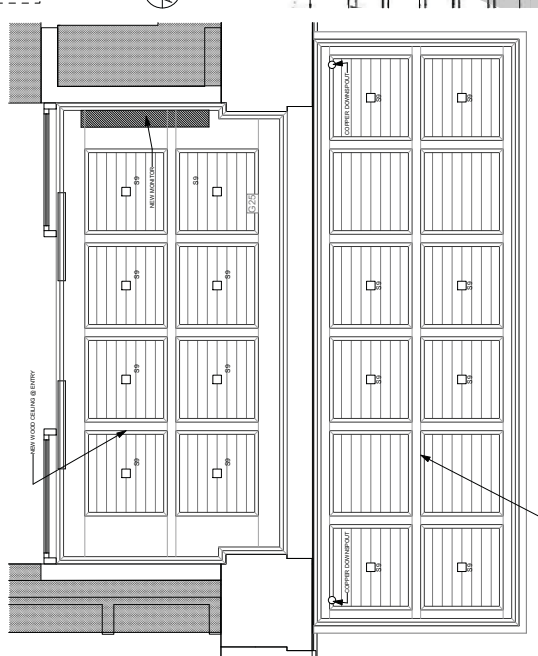

3 SOUTH ENTRY CANOPY R.C.P.
SCALE 1/2" = 1'-0"

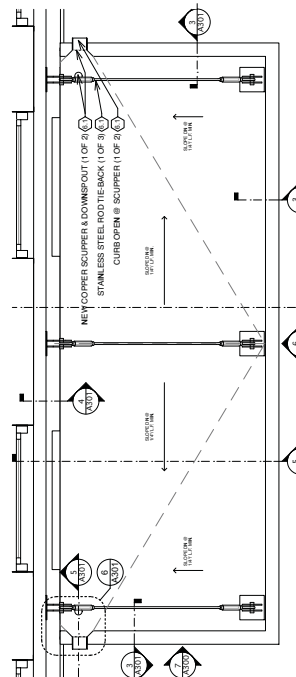

2 SOUTH ENTRY CANOPY ROOF PLAN
SCALE 1/2" = 1'-0"

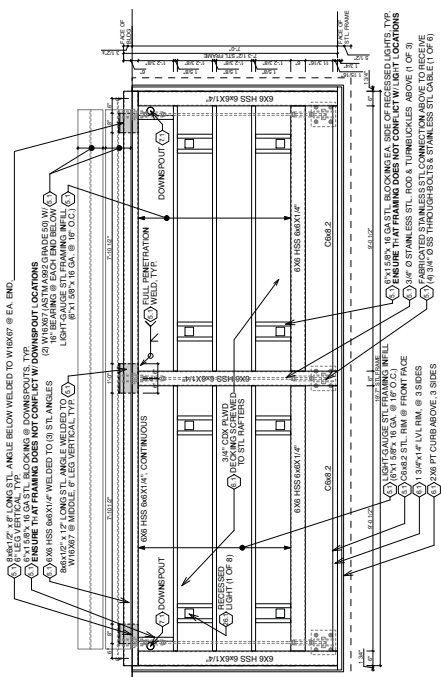

4 SOUTH ENTRY CANOPY FRAMING PLAN
SCALE 1/2" = 1'-0"

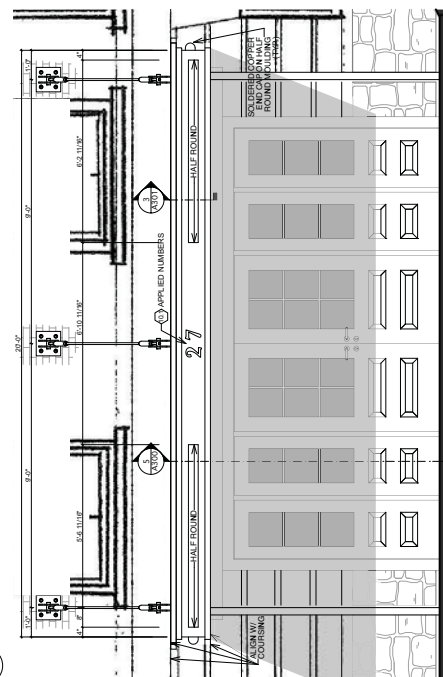

6 SOUTH ENTRY CANOPY FRONT ELEVATION
SCALE 1/2" = 1'-0"

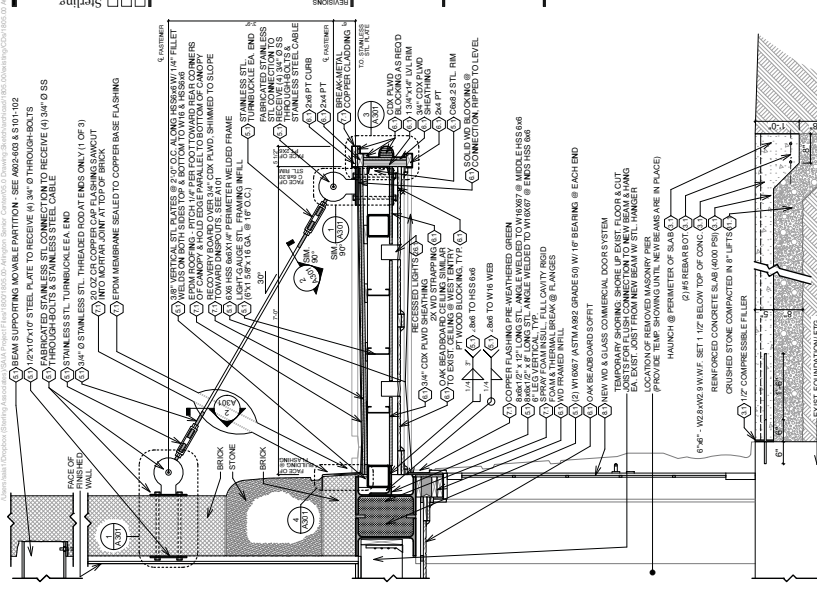

5 SOUTH ENTRY CANOPY CROSS-SECTION
SCALE 3/4" = 1'-0"

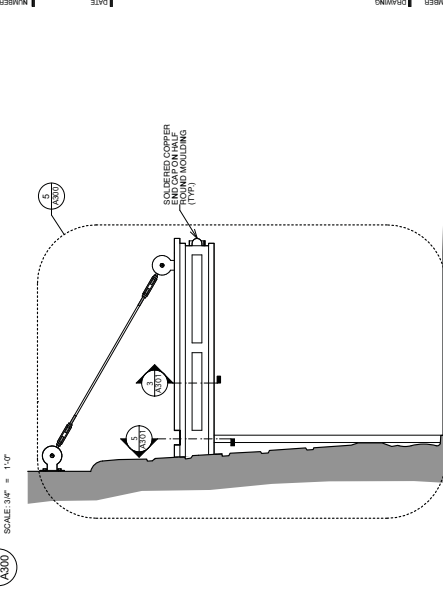

7 SOUTH ENTRY CANOPY SIDE ELEVATION
SCALE 1/2" = 1'-0"

- Sterling
- Incorporated
- Architects

REVISIONS

DATE: 04/10/2019
PROJECT: ARLINGTON CENTRAL SCHOOL RENOVATION
DRAWING NUMBER: NEW SOUTH ENTRY & CANOPY
SCALE: A300

THIS DRAWING AND SPECIFICATIONS ARE THE PROPERTY OF STERLING ASSOCIATES, INC. AND SHALL REMAIN THE PROPERTY OF STERLING ASSOCIATES, INC. IF ANY PART OF THIS DRAWING IS REPRODUCED OR TRANSMITTED IN ANY FORM OR BY ANY MEANS, ELECTRONIC OR MECHANICAL, INCLUDING PHOTOCOPYING, RECORDING, OR BY ANY INFORMATION STORAGE AND RETRIEVAL SYSTEM, WITHOUT THE WRITTEN PERMISSION OF STERLING ASSOCIATES, INC., THIS IS STRICTLY PROHIBITED.

DATE: 04/10/2019
PROJECT: ARLINGTON CENTRAL SCHOOL RENOVATION
DRAWING NUMBER: NEW SOUTH ENTRY & CANOPY
SCALE: A300

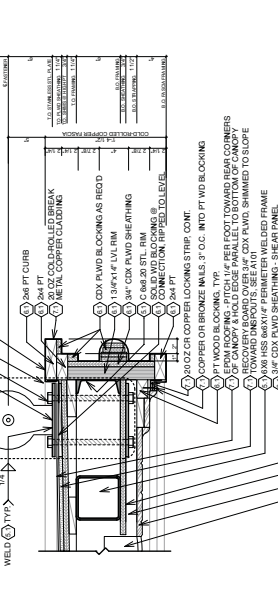
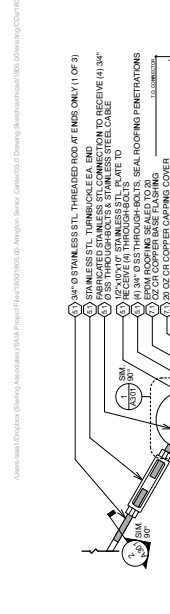

1 SOUTH ENTRY CANOPY CONNECTION SECTION DTL
 SCALE 3/4" = 1'-0"

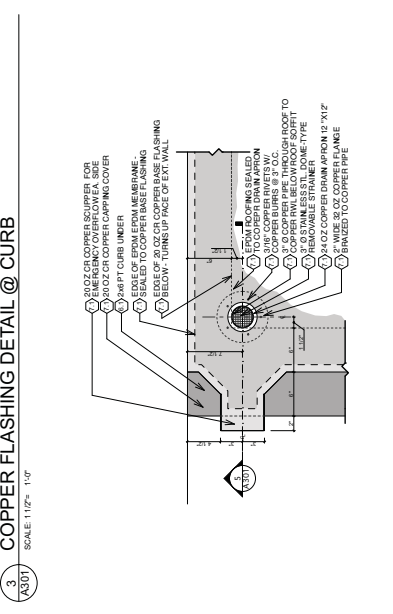

2 SOUTH ENTRY CANOPY CONNECTION SECTION DTL
 SCALE 3/4" = 1'-0"



3 COPPER FLASHING DETAIL @ CURB
 SCALE 1 1/2" = 1'-0"

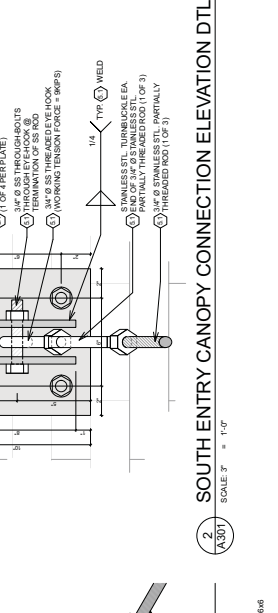
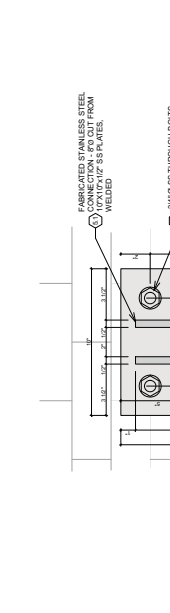

4 SOUTH ENTRY CANOPY CONNECTION SECTION DTL
 SCALE 3/4" = 1'-0"

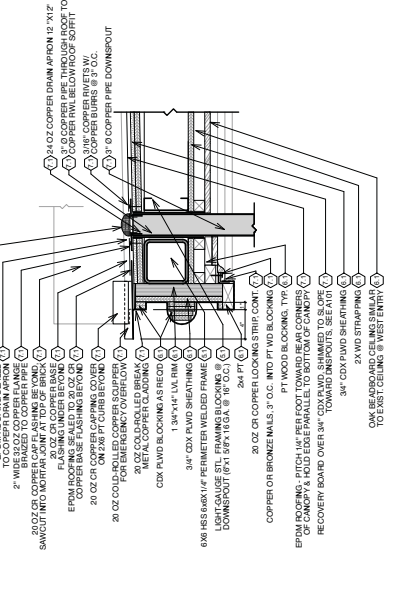

5 DOWNSPOUT SECTION DETAIL
 SCALE 1 1/2" = 1'-0"

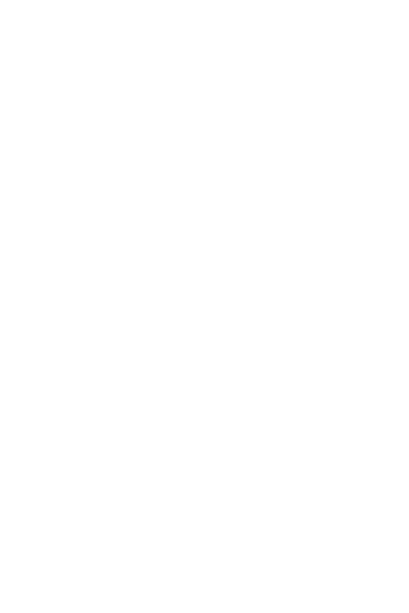

6 DOWNSPOUT PLAN DETAIL
 SCALE 1 1/2" = 1'-0"

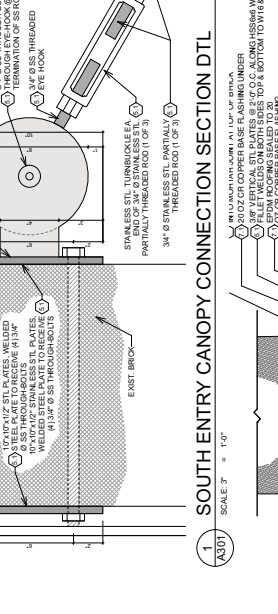
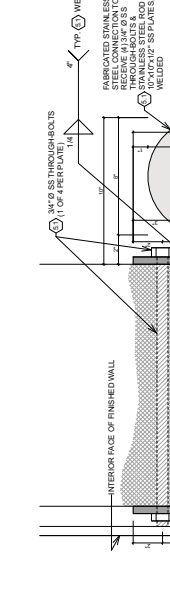

7 SOUTH ENTRY CANOPY CONNECTION SECTION DTL
 SCALE 3/4" = 1'-0"

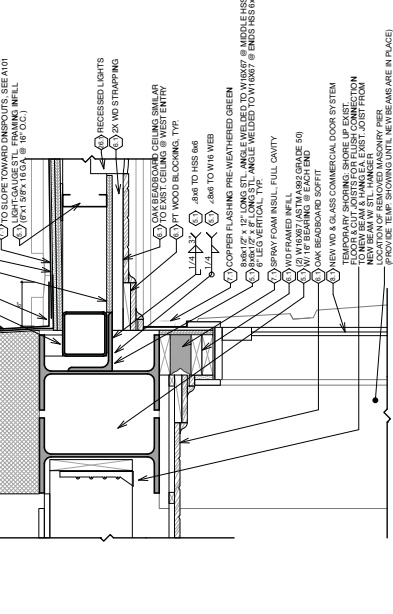

8 COPPER FLASHING DETAIL @ WALL
 SCALE 1 1/2" = 1'-0"

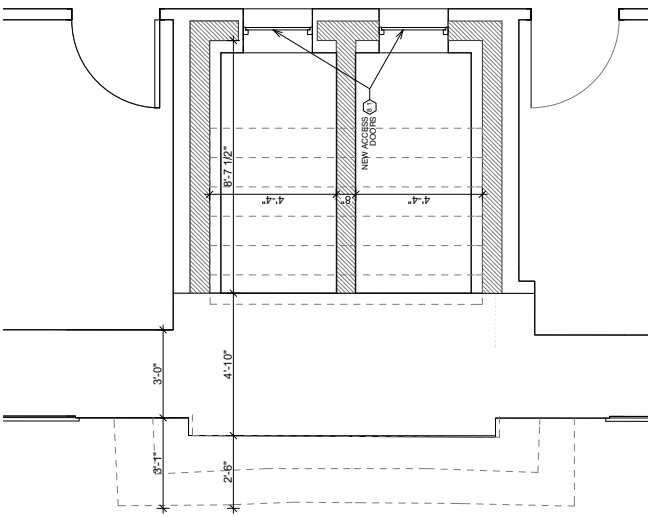

1 WEST ENTRY GROUND FLOOR PLAN
SCALE: 1/8" = 1'-0"

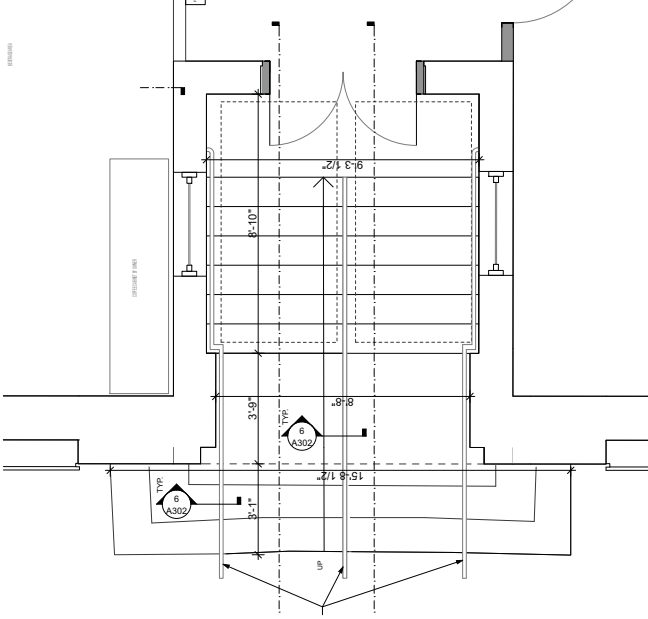

2 WEST ENTRY FIRST FLOOR PLAN
SCALE: 1/8" = 1'-0"

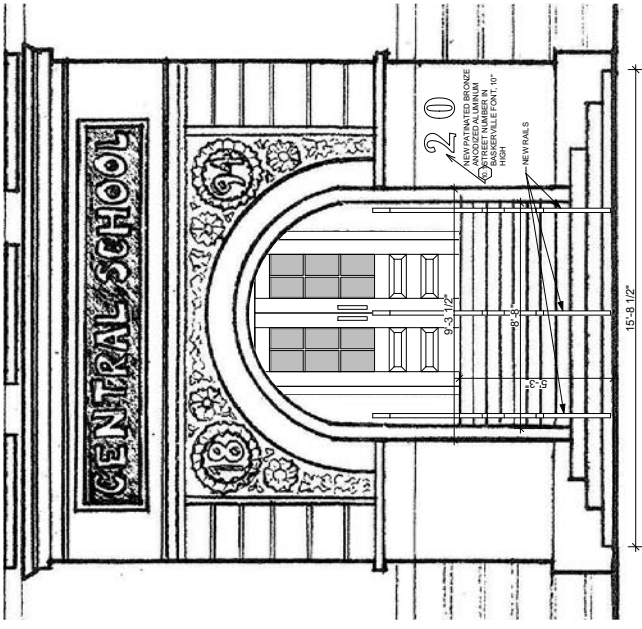

3 WEST (ACADEMY STREET) ELEVATION
SCALE: 1/8" = 1'-0"

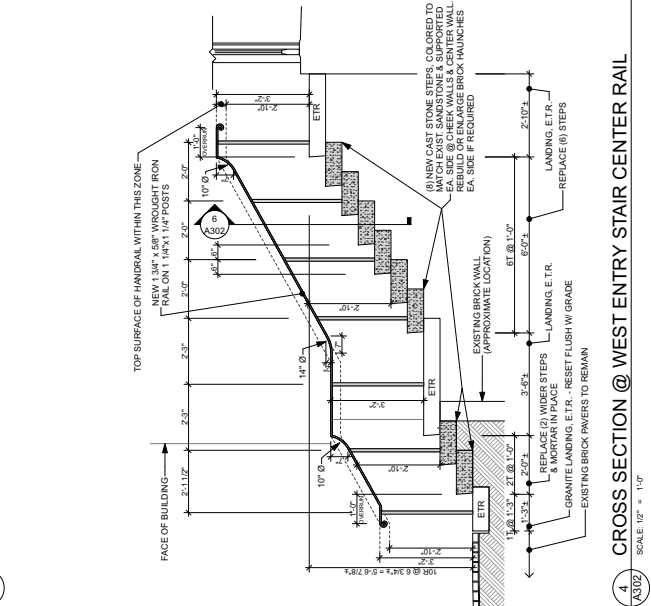

4 CROSS SECTION @ WEST ENTRY STAIR CENTER RAIL
SCALE: 1/8" = 1'-0"

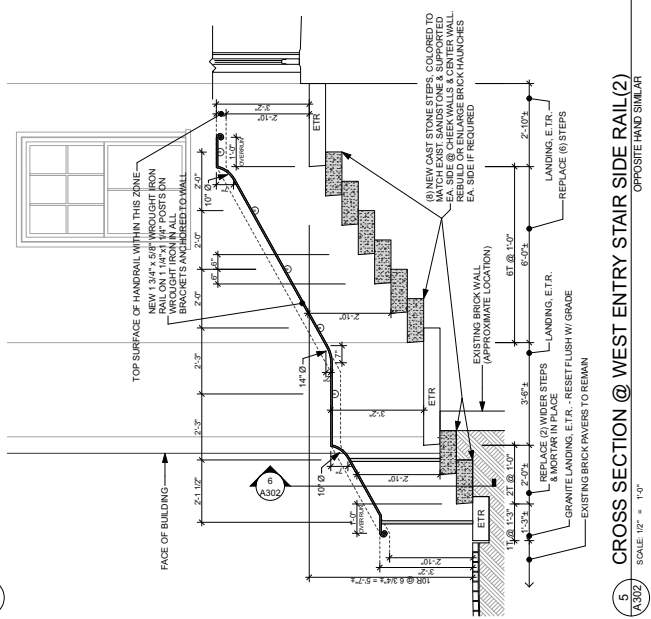

5 CROSS SECTION @ WEST ENTRY STAIR SIDE RAIL (2)
SCALE: 1/8" = 1'-0"

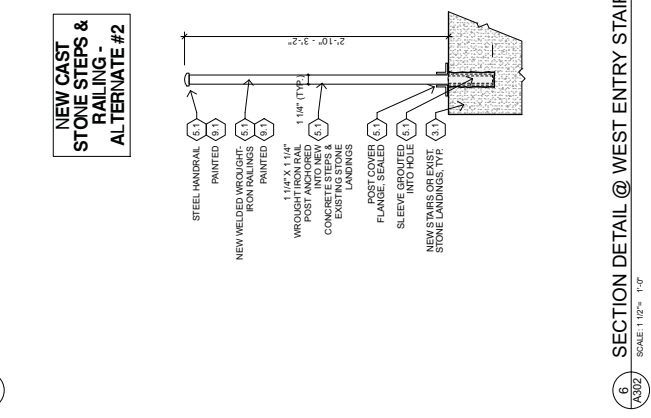

6 SECTION DETAIL @ WEST ENTRY STAIR RAIL
SCALE: 1 1/2" = 1'-0"

NEW CAST STONE STEPS & RAILING - ALTERNATE #2

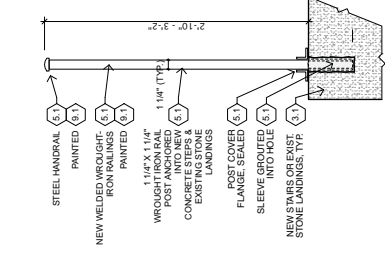

- Architects
- Incorporated
- Sterling

REVISIONS

These drawings and specifications shall be read in conjunction with the General Conditions of Contract, Specifications, and Addendum to the General Conditions of Contract, and the Contract Documents. The Contractor shall be responsible for obtaining all necessary permits and approvals from the appropriate authorities.

PROJECT: ARLINGTON CENTRAL SCHOOL RENOVATION
NO. 1805.00
DATE: 04/10/2019
DRAWN BY: NH
CHECKED BY: WAS

A302
NEW STAIRS - WEST ENTRY #2
(STAIR #7) - ALTERNATE #2

REVISIONS

Architects
Incorporated
Sterling

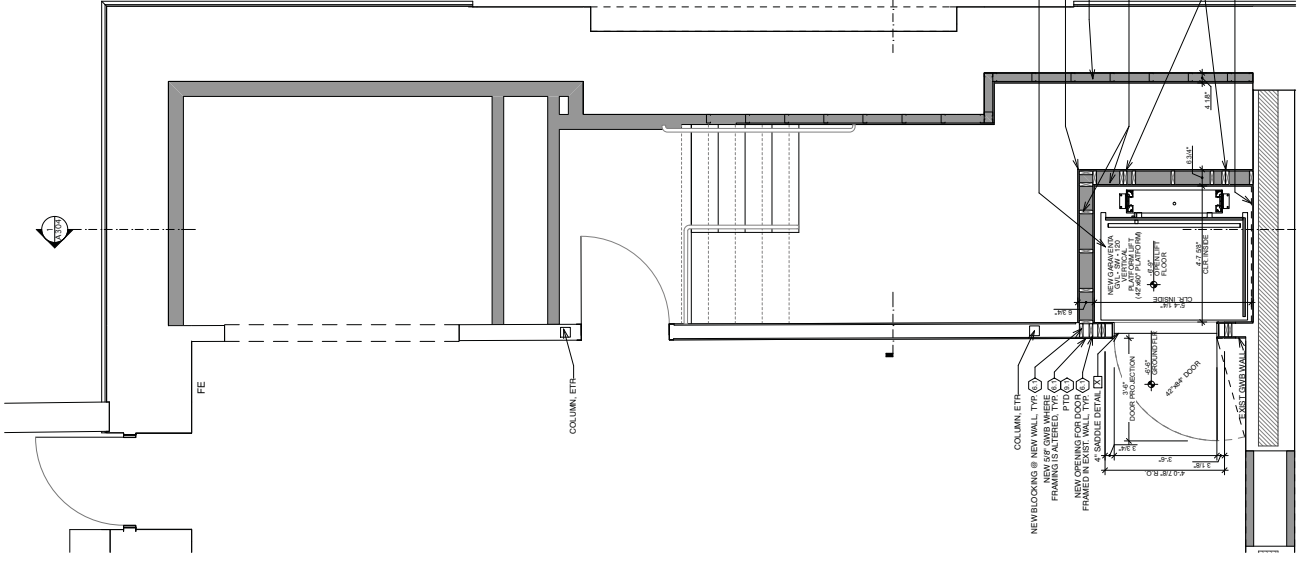

1 OPEN LIFT GROUND FLOOR PLAN
SCALE: 1/2" = 1'-0"

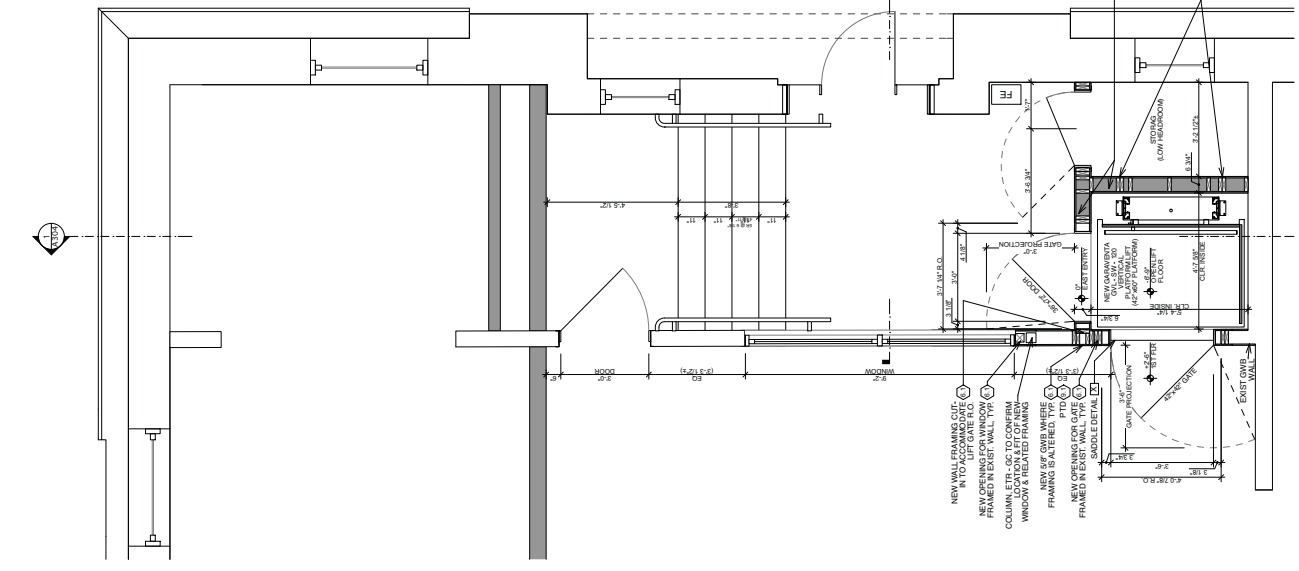

2 OPEN LIFT FIRST & ENTRY LEVEL FLOOR PLAN
SCALE: 1/2" = 1'-0"

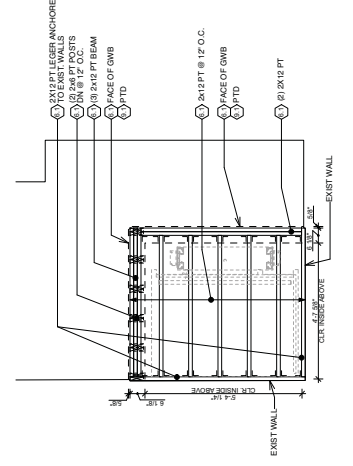

3 OPEN LIFT FRAMING PLAN @ GROUND FLOOR
SCALE: 1/2" = 1'-0"

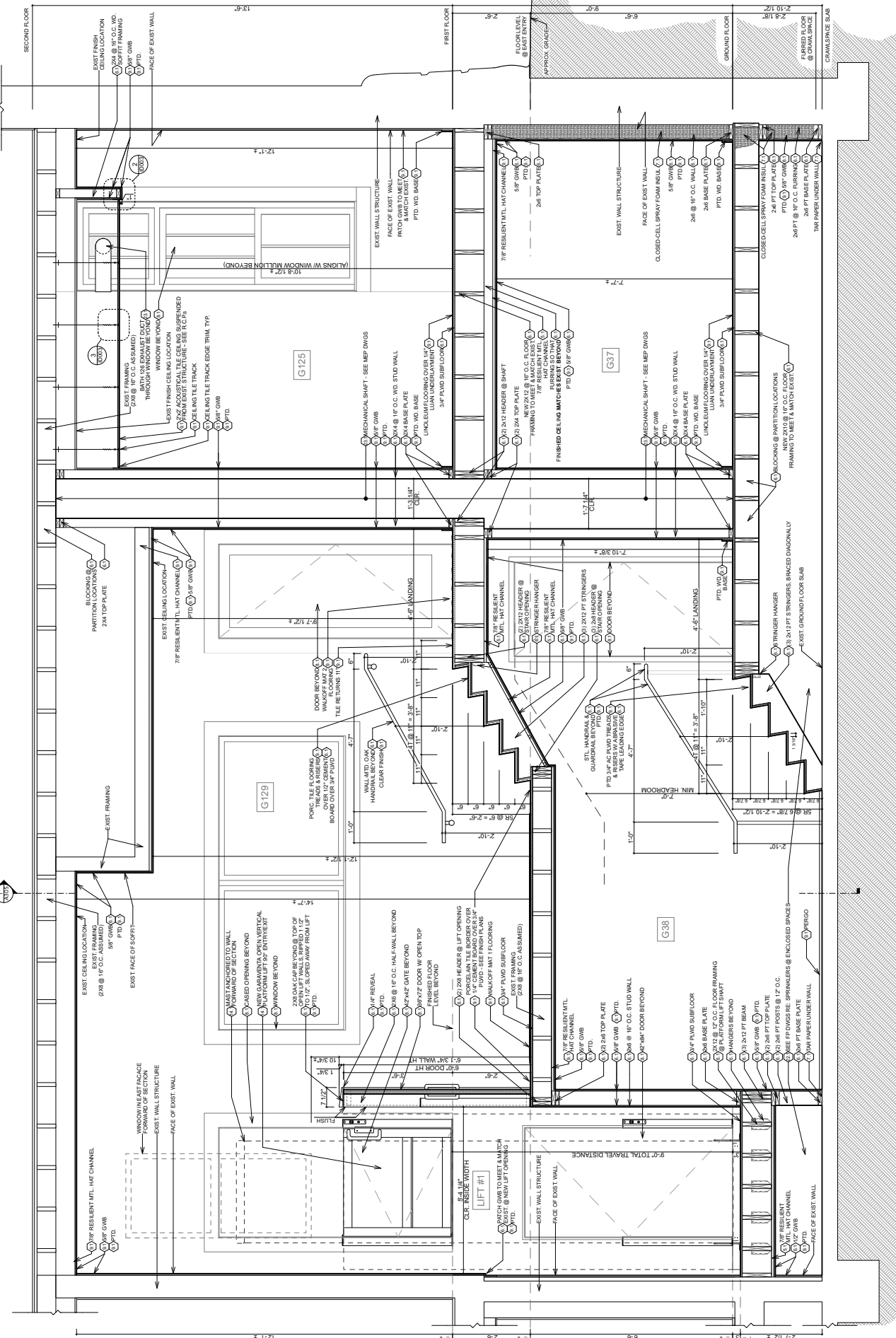

1 LONGITUDINAL SECTION @ EAST ENTRY
SCALE: 3/4" = 1'-0"

Architects
 Sterling
 Associates
 Incorporated

REVISIONS
 13-5F

These drawings and specifications shall be read in conjunction with the contract documents and the general conditions of contract. The contractor shall be responsible for obtaining all necessary permits and for complying with all applicable codes and regulations. The contractor shall also be responsible for coordinating all construction activities with the other trades.

DATE: 04/10/2019
PROJECT: ARLINGTON CENTRAL SCHOOL RENOVATION
SHEET: 1805.00

DATE: 04/10/2019
PROJECT: ARLINGTON CENTRAL SCHOOL RENOVATION
SHEET: 1805.00

DATE: 04/10/2019
PROJECT: ARLINGTON CENTRAL SCHOOL RENOVATION
SHEET: 1805.00

DATE: 04/10/2019
PROJECT: ARLINGTON CENTRAL SCHOOL RENOVATION
SHEET: 1805.00

These drawings and specifications are prepared and submitted for the purpose of providing information to the contractor. They are not to be used for any other purpose without the written consent of the architect.

REVISIONS

Architects
Incorporated
Sterling

Architects Incorporated, 10000 Old Dominion Road, Suite 100, Fairfax, VA 22030
Architects Incorporated, 10000 Old Dominion Road, Suite 100, Fairfax, VA 22030
Architects Incorporated, 10000 Old Dominion Road, Suite 100, Fairfax, VA 22030

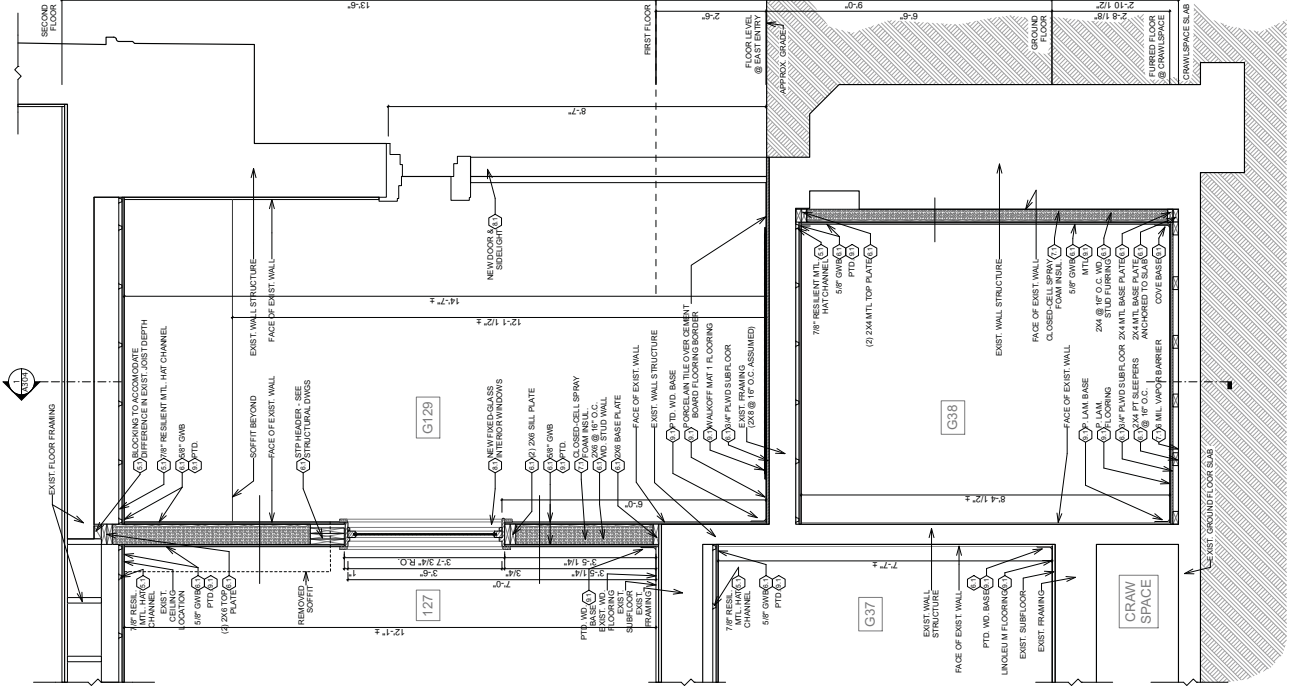

1 CROSS SECTION @ EAST ENTRY THROUGH DOOR
SCALE 3/8" = 1'-0"

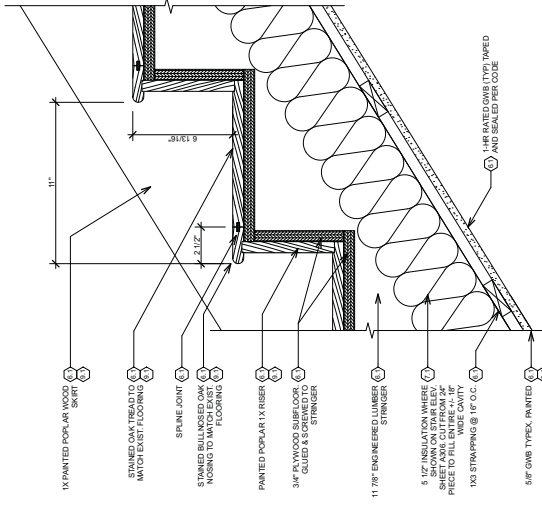

3 STAIR 3 - TYPICAL SECTION
 SCALE: 3/8" = 1'-0"

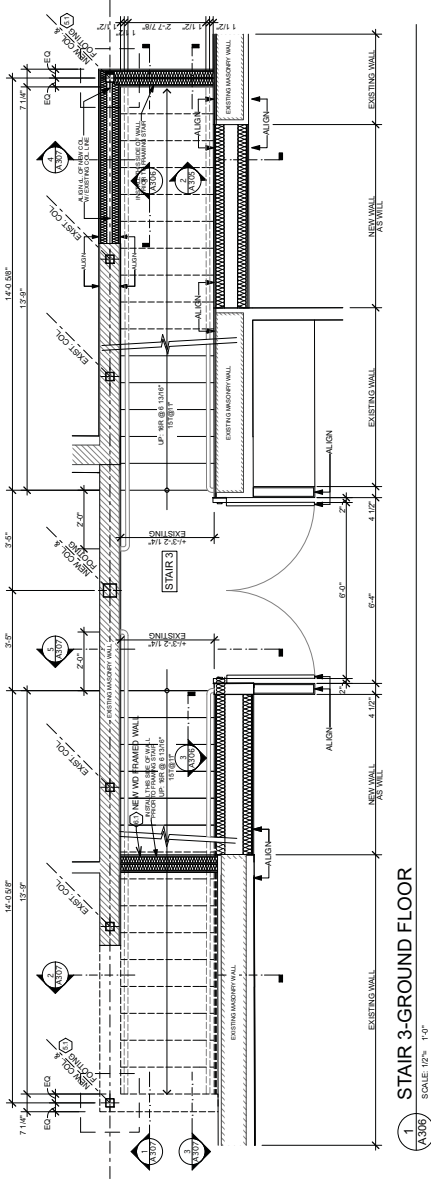

1 STAIR 3-GROUND FLOOR
 SCALE: 1/2" = 1'-0"

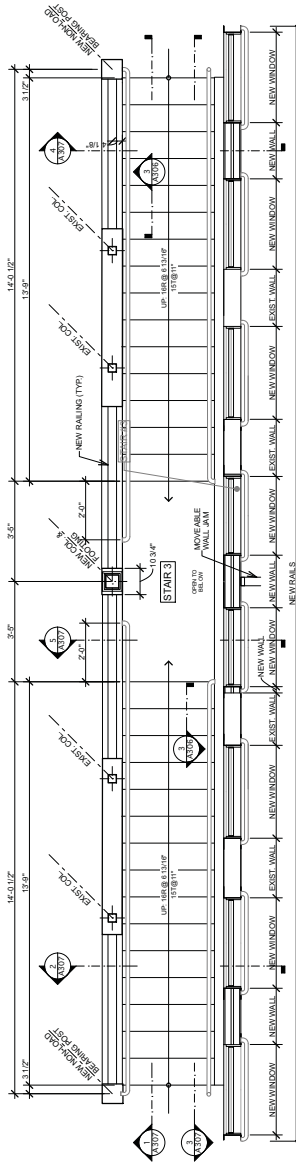

2 STAIR 3-FIRST FLOOR
 SCALE: 1/2" = 1'-0"

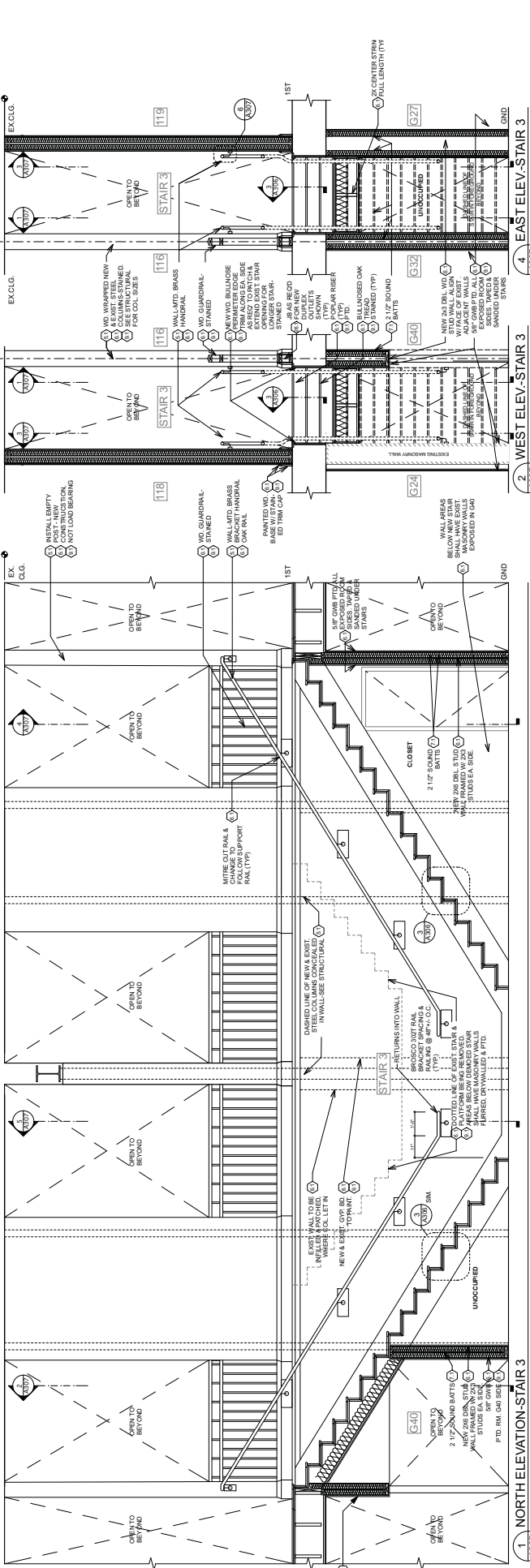

Annotations and callouts for the drawings, including: EX. CLG., 18ST, GND, OPEN TO BEYOND, STAIR 3, 116, 118, 119, 120, 121, 122, 123, 124, 125, 126, 127, 128, 129, 130, 131, 132, 133, 134, 135, 136, 137, 138, 139, 140, 141, 142, 143, 144, 145, 146, 147, 148, 149, 150, 151, 152, 153, 154, 155, 156, 157, 158, 159, 160, 161, 162, 163, 164, 165, 166, 167, 168, 169, 170, 171, 172, 173, 174, 175, 176, 177, 178, 179, 180, 181, 182, 183, 184, 185, 186, 187, 188, 189, 190, 191, 192, 193, 194, 195, 196, 197, 198, 199, 200, 201, 202, 203, 204, 205, 206, 207, 208, 209, 210, 211, 212, 213, 214, 215, 216, 217, 218, 219, 220, 221, 222, 223, 224, 225, 226, 227, 228, 229, 230, 231, 232, 233, 234, 235, 236, 237, 238, 239, 240, 241, 242, 243, 244, 245, 246, 247, 248, 249, 250, 251, 252, 253, 254, 255, 256, 257, 258, 259, 260, 261, 262, 263, 264, 265, 266, 267, 268, 269, 270, 271, 272, 273, 274, 275, 276, 277, 278, 279, 280, 281, 282, 283, 284, 285, 286, 287, 288, 289, 290, 291, 292, 293, 294, 295, 296, 297, 298, 299, 300, 301, 302, 303, 304, 305, 306, 307, 308, 309, 310, 311, 312, 313, 314, 315, 316, 317, 318, 319, 320, 321, 322, 323, 324, 325, 326, 327, 328, 329, 330, 331, 332, 333, 334, 335, 336, 337, 338, 339, 340, 341, 342, 343, 344, 345, 346, 347, 348, 349, 350, 351, 352, 353, 354, 355, 356, 357, 358, 359, 360, 361, 362, 363, 364, 365, 366, 367, 368, 369, 370, 371, 372, 373, 374, 375, 376, 377, 378, 379, 380, 381, 382, 383, 384, 385, 386, 387, 388, 389, 390, 391, 392, 393, 394, 395, 396, 397, 398, 399, 400, 401, 402, 403, 404, 405, 406, 407, 408, 409, 410, 411, 412, 413, 414, 415, 416, 417, 418, 419, 420, 421, 422, 423, 424, 425, 426, 427, 428, 429, 430, 431, 432, 433, 434, 435, 436, 437, 438, 439, 440, 441, 442, 443, 444, 445, 446, 447, 448, 449, 450, 451, 452, 453, 454, 455, 456, 457, 458, 459, 460, 461, 462, 463, 464, 465, 466, 467, 468, 469, 470, 471, 472, 473, 474, 475, 476, 477, 478, 479, 480, 481, 482, 483, 484, 485, 486, 487, 488, 489, 490, 491, 492, 493, 494, 495, 496, 497, 498, 499, 500, 501, 502, 503, 504, 505, 506, 507, 508, 509, 510, 511, 512, 513, 514, 515, 516, 517, 518, 519, 520, 521, 522, 523, 524, 525, 526, 527, 528, 529, 530, 531, 532, 533, 534, 535, 536, 537, 538, 539, 540, 541, 542, 543, 544, 545, 546, 547, 548, 549, 550, 551, 552, 553, 554, 555, 556, 557, 558, 559, 560, 561, 562, 563, 564, 565, 566, 567, 568, 569, 570, 571, 572, 573, 574, 575, 576, 577, 578, 579, 580, 581, 582, 583, 584, 585, 586, 587, 588, 589, 590, 591, 592, 593, 594, 595, 596, 597, 598, 599, 600, 601, 602, 603, 604, 605, 606, 607, 608, 609, 610, 611, 612, 613, 614, 615, 616, 617, 618, 619, 620, 621, 622, 623, 624, 625, 626, 627, 628, 629, 630, 631, 632, 633, 634, 635, 636, 637, 638, 639, 640, 641, 642, 643, 644, 645, 646, 647, 648, 649, 650, 651, 652, 653, 654, 655, 656, 657, 658, 659, 660, 661, 662, 663, 664, 665, 666, 667, 668, 669, 670, 671, 672, 673, 674, 675, 676, 677, 678, 679, 680, 681, 682, 683, 684, 685, 686, 687, 688, 689, 690, 691, 692, 693, 694, 695, 696, 697, 698, 699, 700, 701, 702, 703, 704, 705, 706, 707, 708, 709, 710, 711, 712, 713, 714, 715, 716, 717, 718, 719, 720, 721, 722, 723, 724, 725, 726, 727, 728, 729, 730, 731, 732, 733, 734, 735, 736, 737, 738, 739, 740, 741, 742, 743, 744, 745, 746, 747, 748, 749, 750, 751, 752, 753, 754, 755, 756, 757, 758, 759, 760, 761, 762, 763, 764, 765, 766, 767, 768, 769, 770, 771, 772, 773, 774, 775, 776, 777, 778, 779, 780, 781, 782, 783, 784, 785, 786, 787, 788, 789, 790, 791, 792, 793, 794, 795, 796, 797, 798, 799, 800, 801, 802, 803, 804, 805, 806, 807, 808, 809, 810, 811, 812, 813, 814, 815, 816, 817, 818, 819, 820, 821, 822, 823, 824, 825, 826, 827, 828, 829, 830, 831, 832, 833, 834, 835, 836, 837, 838, 839, 840, 841, 842, 843, 844, 845, 846, 847, 848, 849, 850, 851, 852, 853, 854, 855, 856, 857, 858, 859, 860, 861, 862, 863, 864, 865, 866, 867, 868, 869, 870, 871, 872, 873, 874, 875, 876, 877, 878, 879, 880, 881, 882, 883, 884, 885, 886, 887, 888, 889, 890, 891, 892, 893, 894, 895, 896, 897, 898, 899, 900, 901, 902, 903, 904, 905, 906, 907, 908, 909, 910, 911, 912, 913, 914, 915, 916, 917, 918, 919, 920, 921, 922, 923, 924, 925, 926, 927, 928, 929, 930, 931, 932, 933, 934, 935, 936, 937, 938, 939, 940, 941, 942, 943, 944, 945, 946, 947, 948, 949, 950, 951, 952, 953, 954, 955, 956, 957, 958, 959, 960, 961, 962, 963, 964, 965, 966, 967, 968, 969, 970, 971, 972, 973, 974, 975, 976, 977, 978, 979, 980, 981, 982, 983, 984, 985, 986, 987, 988, 989, 990, 991, 992, 993, 994, 995, 996, 997, 998, 999, 1000.

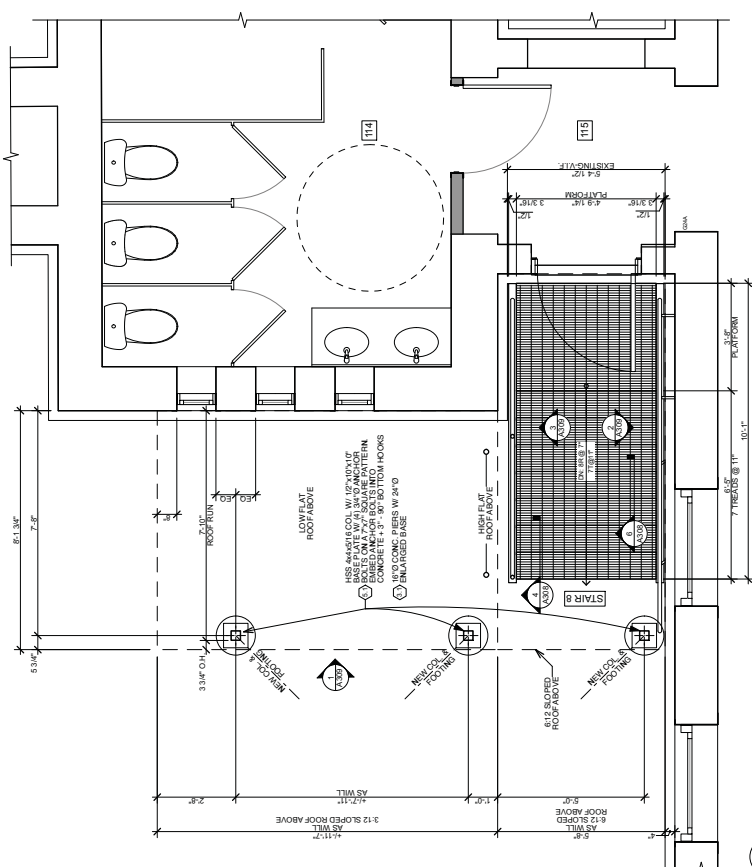

1 STAIR 8: FIRST FLOOR PLAN
SCALE: 1/2" = 1'-0"

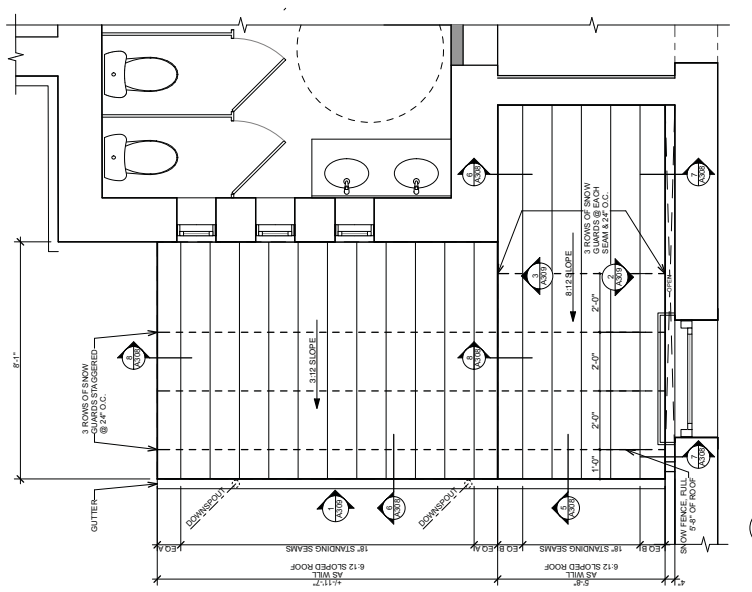

2 STAIR 8: ROOF PLAN
SCALE: 1/2" = 1'-0"

NOTE: ALL EXTERIOR STEEL TO BE HOT-DIP GALVANIZED

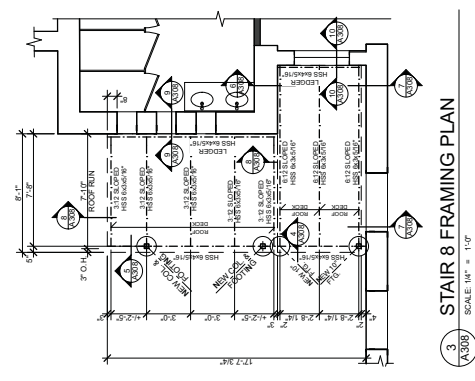

3 STAIR 8: FASCIA @ 8:12 ROOF
SCALE: 3/4" = 1'-0"

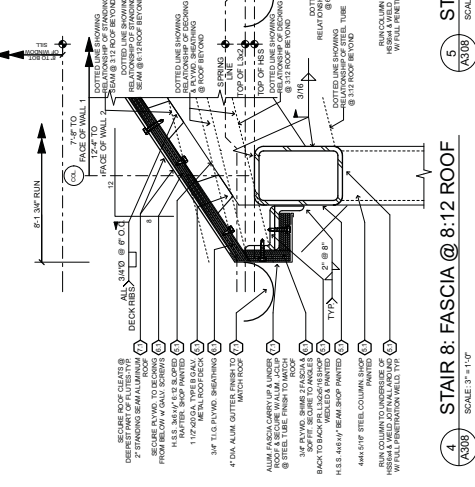

4 STAIR 8: FASCIA @ 3:12 ROOF
SCALE: 3/4" = 1'-0"

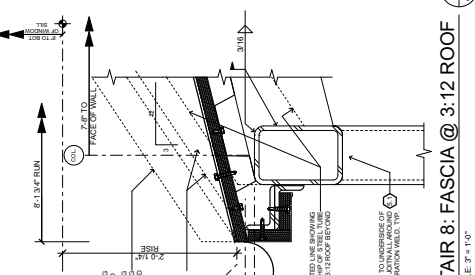

5 STAIR 8: ROOF @ COURTYARD
SCALE: 3/4" = 1'-0"

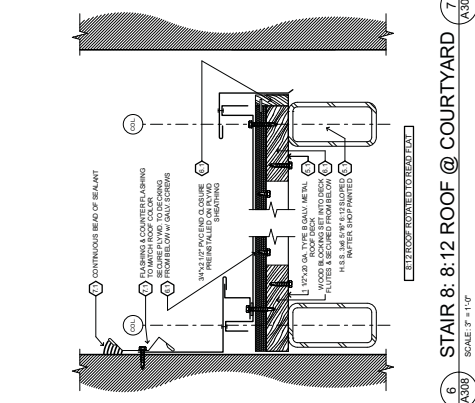

6 STAIR 8: 8:12 ROOF @ BLDG
SCALE: 3/4" = 1'-0"

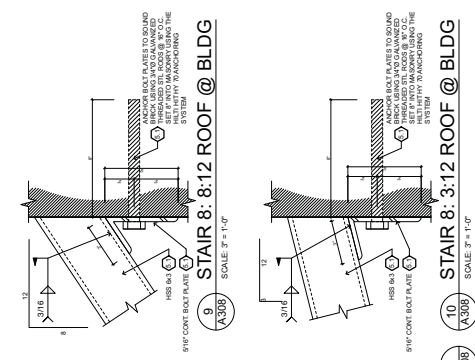

7 STAIR 8: 3:12 ROOF @ BLDG
SCALE: 3/4" = 1'-0"

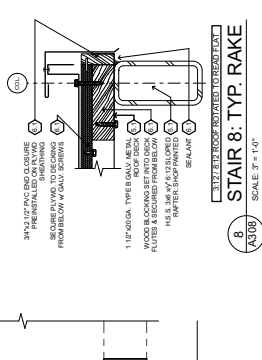

8 STAIR 8: TYP. RAKE
SCALE: 3/4" = 1'-0"

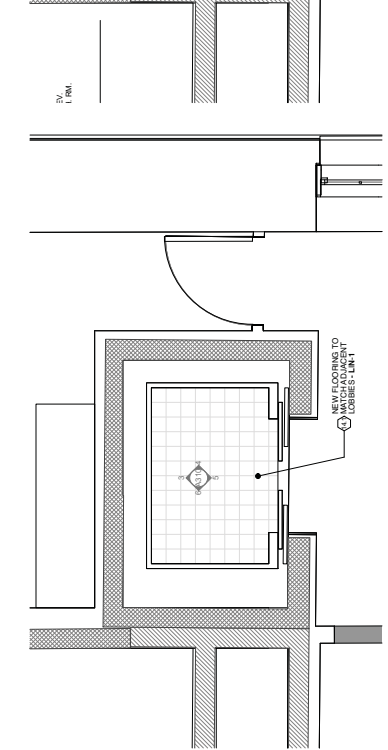

2
A310

ELEVATOR R.C.P.
 SCALE: 1/2" = 1'-0"

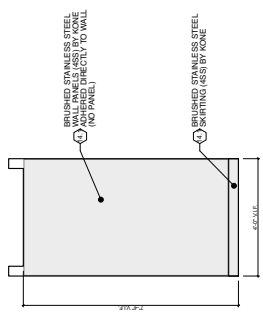
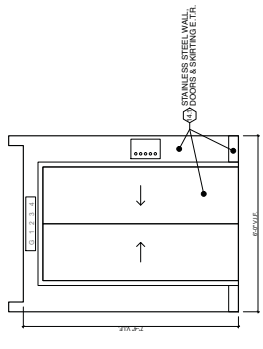
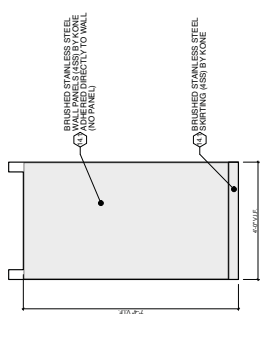
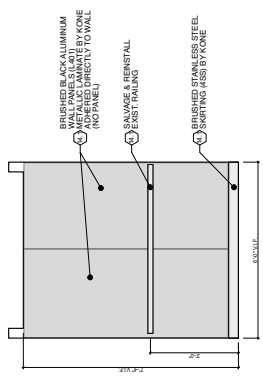

These drawings and specifications are prepared and submitted for the purpose of providing information to the architect and are not to be used for construction purposes without the approval of the architect.

Architects
 Incorporated
 Sterling



These drawings and specifications shall be read in conjunction with the General Conditions of Contract and the Specifications for the work herein.

REVISIONS

- Architects
- Associates
- Sterling

GROUND FLOOR CEILING NOTES
 1. ALL CEILINGS THIS FLOOR TO BE NEW GWA U.O.N.

REFLECTED CEILING PLAN LEGEND

	NEW 2x2 ACOUSTICAL CEILING TILE
	LED LIGHT LUMINOUS SPROCKLING BY COOLIDGE LIGHTING OVERLAI
	NEW GWA
	NEW SUPPLY DIFFUSER
	EXIST SUPPLY DIFFUSER TO REMAIN
	NEW RETURN

NO.	DESCRIPTION	QTY	UNIT	AMOUNT	DATE	BY	CHKD.
1	CEILING TILES	1000	SQ FT	1000	04/10/19	NH	MS
2	LED LIGHT LUMINOUS SPROCKLING	100	EA	100	04/10/19	NH	MS
3	NEW GWA	100	SQ FT	100	04/10/19	NH	MS
4	NEW SUPPLY DIFFUSERS	100	EA	100	04/10/19	NH	MS
5	NEW RETURNS	100	EA	100	04/10/19	NH	MS
6	EXIST SUPPLY DIFFUSERS TO REMAIN	100	EA	100	04/10/19	NH	MS

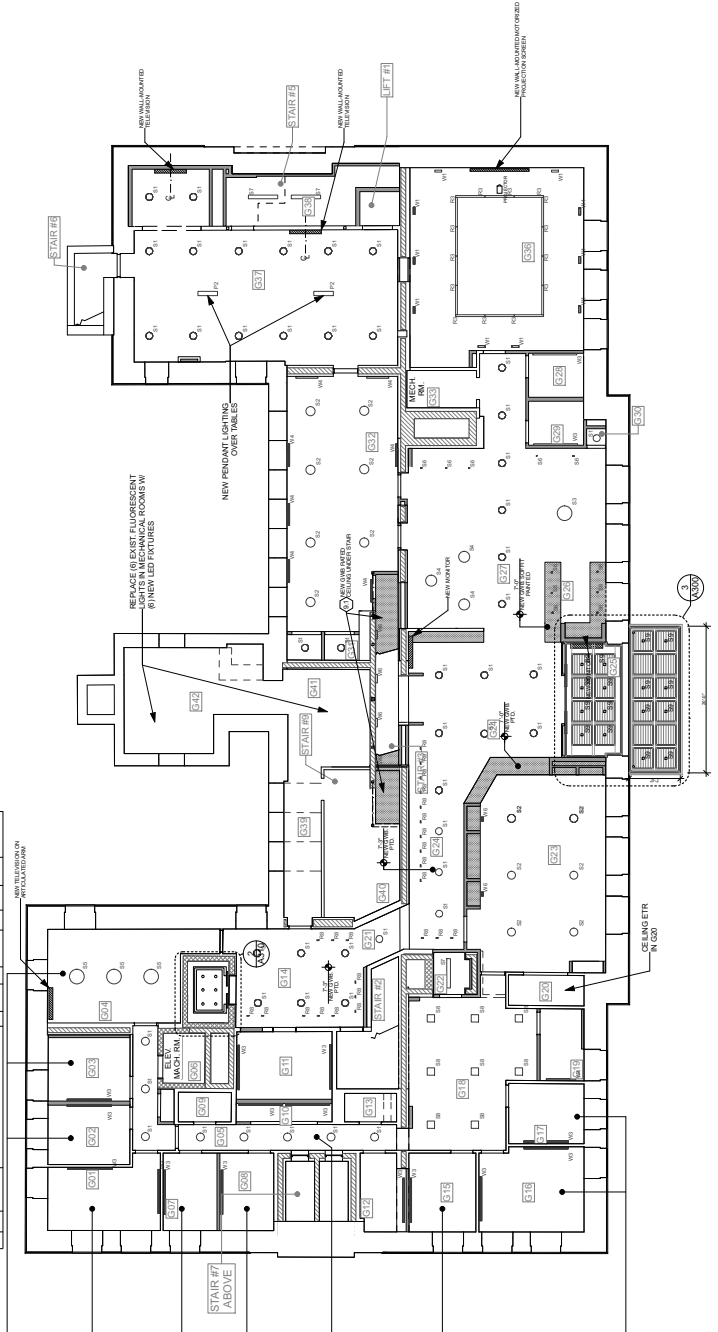

1 GROUND FLOOR REFLECTED CEILING PLAN
 SCALE: 1/8" = 1'-0"

PROJECTOR SCREEN DETAIL
SCALE: 1/2" = 1'-0"

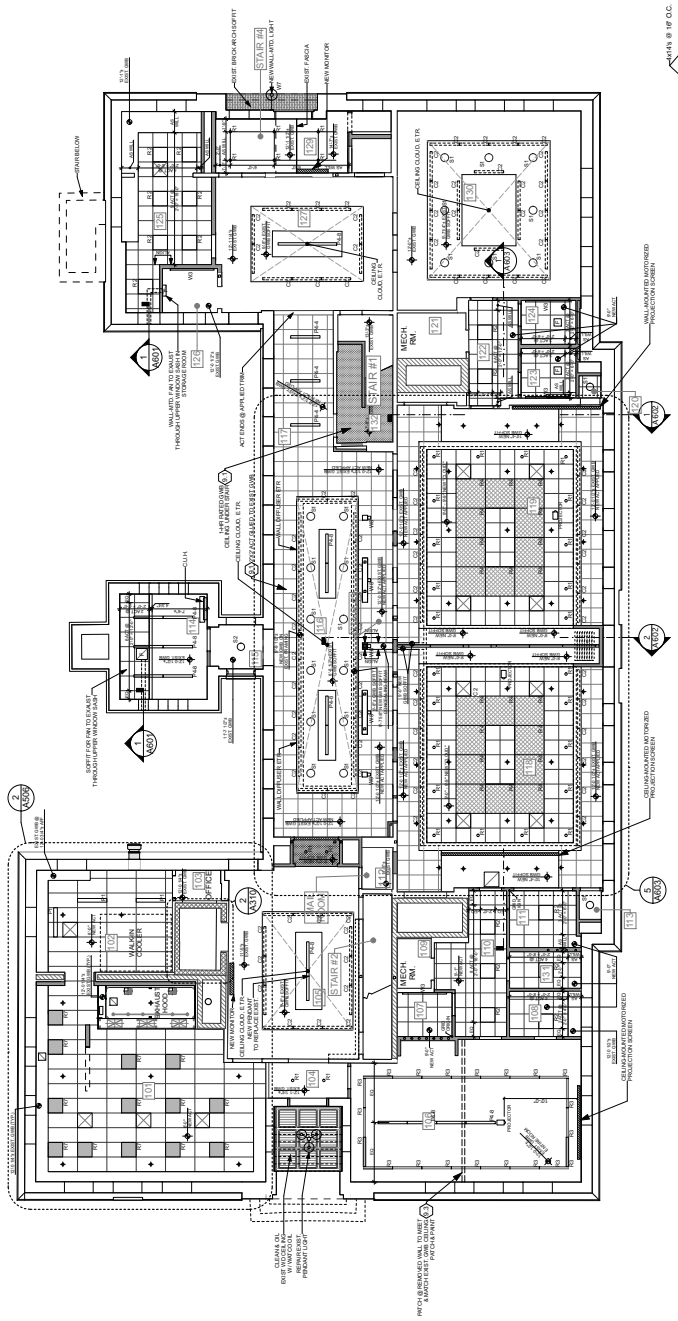
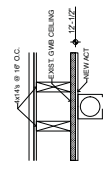

REFLECTED CEILING PLAN LEGEND

	NEW 2'x2' ACOUSTICAL CEILING TILE
	NEW 2'x4' ACOUSTICAL CEILING TILE
	NEW LIGHT TRANSMITTAL ACOUSTICAL CEILING TILE
	NEW GYM
	NEW SUPPLY DIFFUSER
	EXIST SUPPLY DIFFUSER TO REMAIN
	NEW RETURN

NO.	DESCRIPTION	QTY	UNIT	PRICE	TOTAL
1	2'x2' ACOUSTICAL CEILING TILE	1000	SQ. FT.	1.50	1500.00
2	2'x4' ACOUSTICAL CEILING TILE	500	SQ. FT.	2.00	1000.00
3	NEW LIGHT TRANSMITTAL ACOUSTICAL CEILING TILE	100	SQ. FT.	3.00	300.00
4	NEW GYM	1	SQ. FT.	1000.00	1000.00
5	NEW SUPPLY DIFFUSER	50	EA.	20.00	1000.00
6	EXIST SUPPLY DIFFUSER TO REMAIN	50	EA.	0.00	0.00
7	NEW RETURN	50	EA.	10.00	500.00

Architects
Sterling
Associates
Incorporated
10000
Arlington, VA 22204
703.555.1100

These drawings and specifications were prepared by the Architect in accordance with the provisions of the Virginia Uniform Statewide Building Code, 2012 Edition, and the Virginia State Board of Building Regulation and Code Enforcement, 2012 Edition. The Architect is not responsible for the accuracy of the information provided by the contractor or other third parties. The Architect is not responsible for the accuracy of the information provided by the contractor or other third parties.

DATE: 04/10/2019
PROJECT: ARLINGTON CENTRAL SCHOOL RENOVATION
DRAWING NUMBER: A401

1 A401 FIRST FLOOR REFLECTED CEILING PLAN
SCALE: 1/8" = 1'-0"



2 N. ELEVATION - LOBBY G24
 A502 SCALE: 1/4" = 1'-0"



3 S. ELEVATION - LOBBY G24
 A502 SCALE: 1/4" = 1'-0"



4 W. ELEVATION - LOBBY G24
 A502 SCALE: 1/4" = 1'-0"



5 E. ELEVATION - LOBBY G24
 A502 SCALE: 1/4" = 1'-0"



6 LOBBY G24
 A502 SCALE: 1/4" = 1'-0"

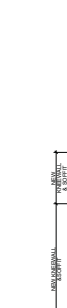

7 W. ELEVATION - S. VEST. G25 / LOBBY G24
 A502 SCALE: 1/4" = 1'-0"



8 S. ELEVATION - LOBBY G24
 A502 SCALE: 1/4" = 1'-0"



9 W. ELEVATION - HALL G21
 A502 SCALE: 1/4" = 1'-0"



10 S. ELEVATION - LOBBY G24
 A502 SCALE: 1/4" = 1'-0"



11 W. ELEVATION - HALL G14
 A502 SCALE: 1/4" = 1'-0"



12 N. ELEVATION - HALL G14 / G21
 A502 SCALE: 1/4" = 1'-0"



13 S. ELEVATION - S. VEST. G25
 A502 SCALE: 1/4" = 1'-0"



14 W. ELEVATION - HALL G14
 A502 SCALE: 1/4" = 1'-0"



15 S. ELEVATION - LOBBY G24
 A502 SCALE: 1/4" = 1'-0"



16 W. ELEVATION - HALL G14
 A502 SCALE: 1/4" = 1'-0"



17 N. ELEVATION - HALL G14
 A502 SCALE: 1/4" = 1'-0"

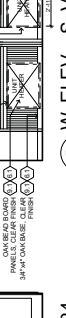

18 S. ELEVATION - S. VEST. G25
 A502 SCALE: 1/4" = 1'-0"



19 W. ELEVATION - HALL G14
 A502 SCALE: 1/4" = 1'-0"



20 S. ELEVATION - LOBBY G24
 A502 SCALE: 1/4" = 1'-0"



21 W. ELEVATION - HALL G14
 A502 SCALE: 1/4" = 1'-0"



22 N. ELEVATION - HALL G14
 A502 SCALE: 1/4" = 1'-0"



23 S. ELEVATION - S. VEST. G25
 A502 SCALE: 1/4" = 1'-0"



24 W. ELEVATION - HALL G14
 A502 SCALE: 1/4" = 1'-0"

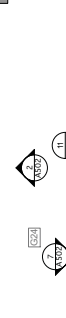

25 S. ELEVATION - LOBBY G24
 A502 SCALE: 1/4" = 1'-0"



26 W. ELEVATION - HALL G14
 A502 SCALE: 1/4" = 1'-0"



27 N. ELEVATION - HALL G14
 A502 SCALE: 1/4" = 1'-0"



28 S. ELEVATION - S. VEST. G25
 A502 SCALE: 1/4" = 1'-0"

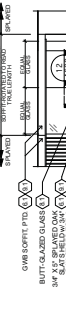

29 W. ELEVATION - HALL G14
 A502 SCALE: 1/4" = 1'-0"

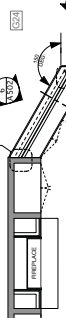

30 S. ELEVATION - LOBBY G24
 A502 SCALE: 1/4" = 1'-0"



31 W. ELEVATION - HALL G14
 A502 SCALE: 1/4" = 1'-0"

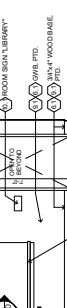

32 N. ELEVATION - HALL G14
 A502 SCALE: 1/4" = 1'-0"

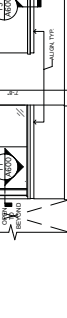

33 S. ELEVATION - S. VEST. G25
 A502 SCALE: 1/4" = 1'-0"

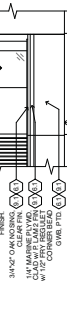

34 W. ELEVATION - HALL G14
 A502 SCALE: 1/4" = 1'-0"



35 S. ELEVATION - LOBBY G24
 A502 SCALE: 1/4" = 1'-0"



36 W. ELEVATION - HALL G14
 A502 SCALE: 1/4" = 1'-0"



37 N. ELEVATION - HALL G14
 A502 SCALE: 1/4" = 1'-0"



38 S. ELEVATION - S. VEST. G25
 A502 SCALE: 1/4" = 1'-0"



39 W. ELEVATION - HALL G14
 A502 SCALE: 1/4" = 1'-0"



40 S. ELEVATION - LOBBY G24
 A502 SCALE: 1/4" = 1'-0"



41 W. ELEVATION - HALL G14
 A502 SCALE: 1/4" = 1'-0"

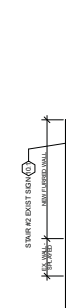

42 N. ELEVATION - HALL G14
 A502 SCALE: 1/4" = 1'-0"



43 S. ELEVATION - S. VEST. G25
 A502 SCALE: 1/4" = 1'-0"



44 W. ELEVATION - HALL G14
 A502 SCALE: 1/4" = 1'-0"



45 S. ELEVATION - LOBBY G24
 A502 SCALE: 1/4" = 1'-0"

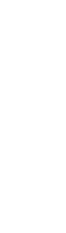

46 W. ELEVATION - HALL G14
 A502 SCALE: 1/4" = 1'-0"

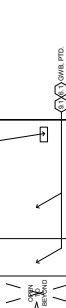

47 N. ELEVATION - HALL G14
 A502 SCALE: 1/4" = 1'-0"



48 S. ELEVATION - S. VEST. G25
 A502 SCALE:

These drawings and specifications are prepared and issued by the Architect under the supervision of the Architect. The Engineer is responsible for the design of the structural elements of the building. The Contractor is responsible for the construction of the building in accordance with the drawings and specifications. The Contractor shall be responsible for obtaining all necessary permits and licenses. The Contractor shall be responsible for the safety of the construction site. The Contractor shall be responsible for the quality of the construction. The Contractor shall be responsible for the completion of the construction. The Contractor shall be responsible for the maintenance of the building. The Contractor shall be responsible for the repair of the building. The Contractor shall be responsible for the replacement of the building. The Contractor shall be responsible for the demolition of the building. The Contractor shall be responsible for the construction of the building. The Contractor shall be responsible for the completion of the construction. The Contractor shall be responsible for the maintenance of the building. The Contractor shall be responsible for the repair of the building. The Contractor shall be responsible for the replacement of the building. The Contractor shall be responsible for the demolition of the building.

REVISIONS

Architects
Incorporated
Sterling
Associates
VA 20154

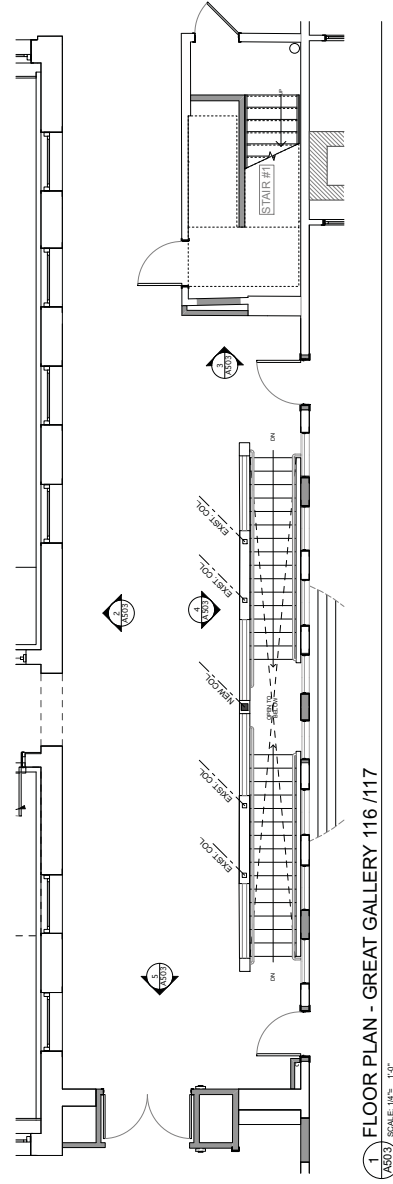

1 FLOOR PLAN - GREAT GALLERY 116 / 117
SCALE: 1/4" = 1'-0"

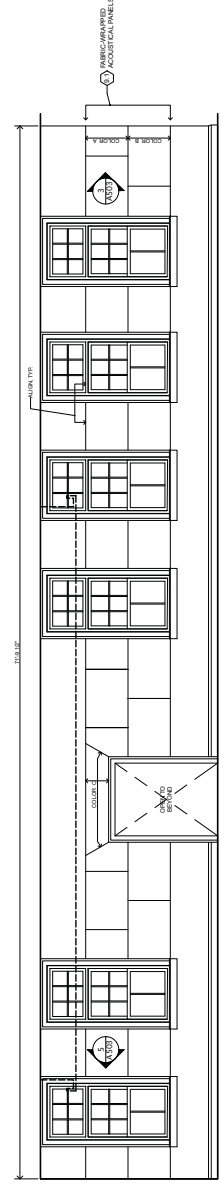

2 N. ELEVATION - GREAT GALLERY 116 / 117
SCALE: 1/4" = 1'-0"

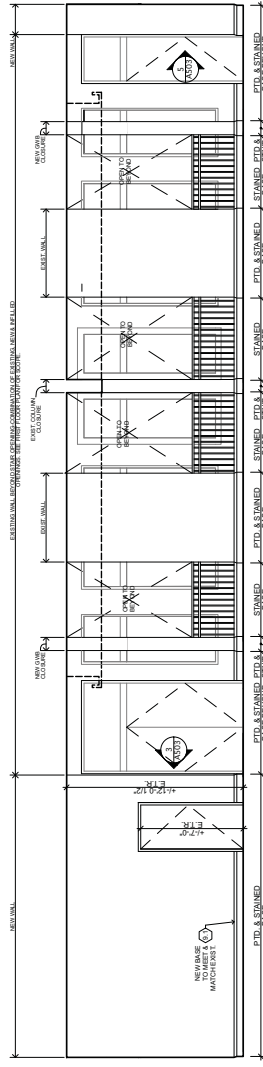

4 S. ELEVATION - GREAT GALLERY 116 / 117
SCALE: 1/4" = 1'-0"

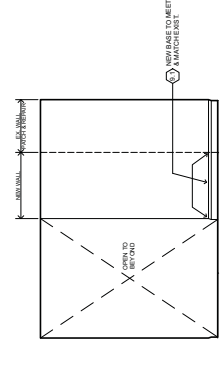

3 E. ELEV. - GR. GALLERY 117
SCALE: 1/4" = 1'-0"

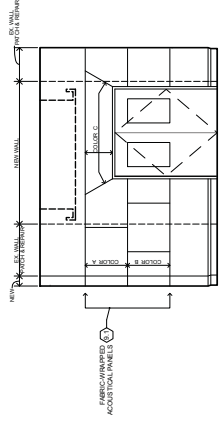

5 W. ELEV. - GR. GALLERY 116
SCALE: 1/4" = 1'-0"

Architects Incorporated, 1000 North Main Street, Concord, NH 03301
Architects Incorporated, 1000 North Main Street, Concord, NH 03301
Architects Incorporated, 1000 North Main Street, Concord, NH 03301

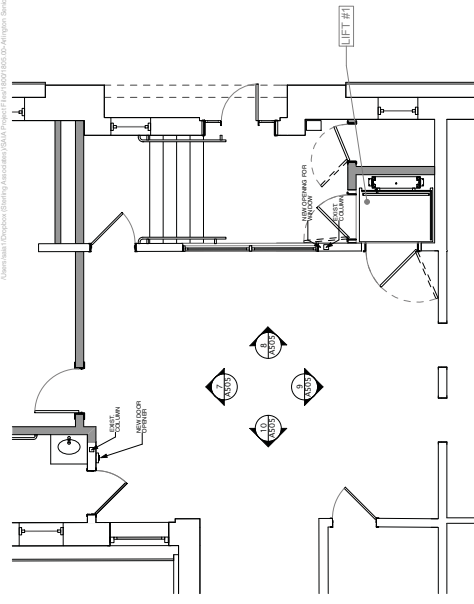

6 FLOOR PLAN - EAST LOBBY 127
SCALE: 1/4" = 1'-0"

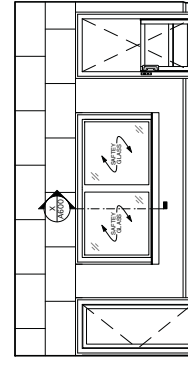

8 N. ELEVATION - EAST LOBBY 127
SCALE: 1/4" = 1'-0"

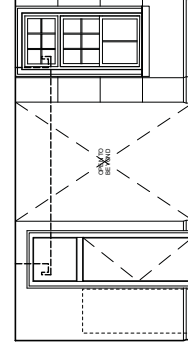

10 W. ELEVATION - EAST LOBBY 127
SCALE: 1/4" = 1'-0"

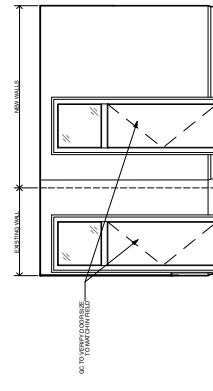

7 N. ELEVATION - E. LOBBY 127
SCALE: 1/4" = 1'-0"

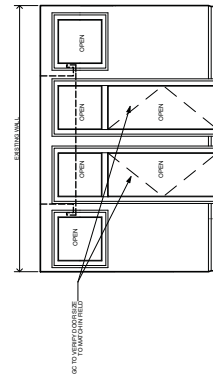

9 S. ELEVATION - E. LOBBY 127
SCALE: 1/4" = 1'-0"

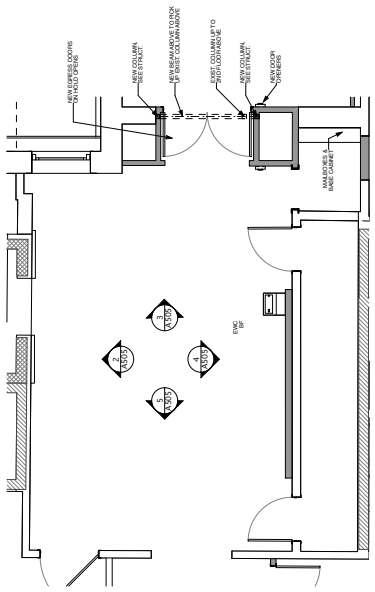

1 FLOOR PLAN - WEST LOBBY 105
SCALE: 1/4" = 1'-0"

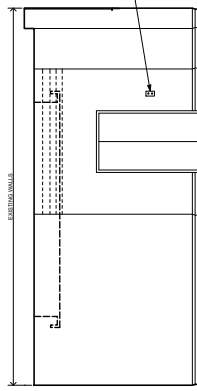

2 N. ELEVATION - WEST LOBBY 105
SCALE: 1/4" = 1'-0"

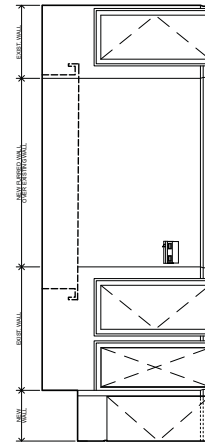

4 S. ELEVATION - WEST LOBBY 105
SCALE: 1/4" = 1'-0"

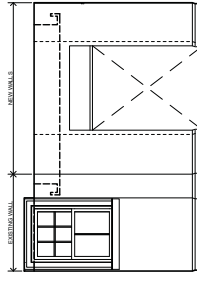

3 E. ELEVATION - W. LOBBY 105
SCALE: 1/4" = 1'-0"

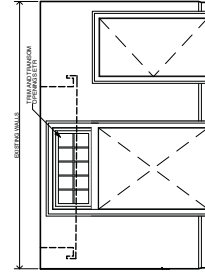

4 W. ELEVATION - W. LOBBY 105
SCALE: 1/4" = 1'-0"

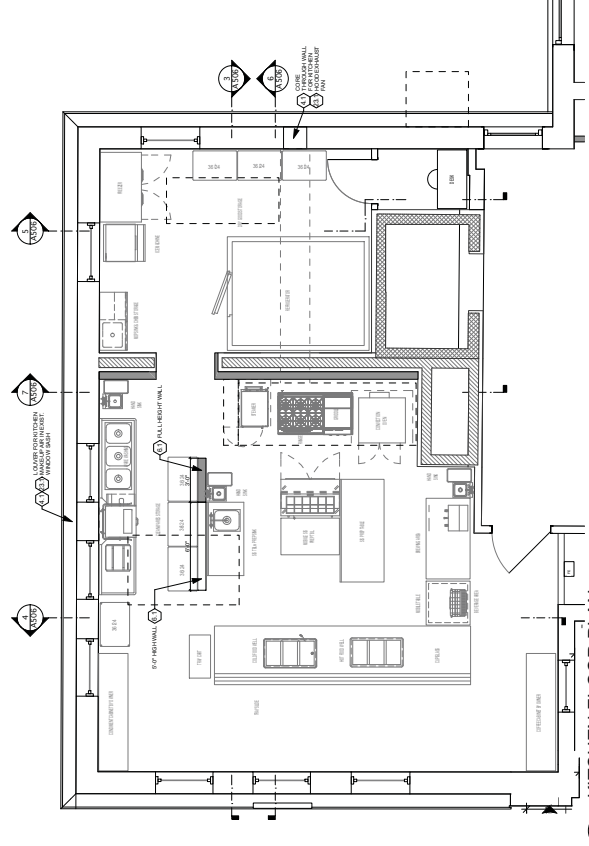

1
A506
KITCHEN FLOOR PLAN
SCALE 1/4" = 1'-0"

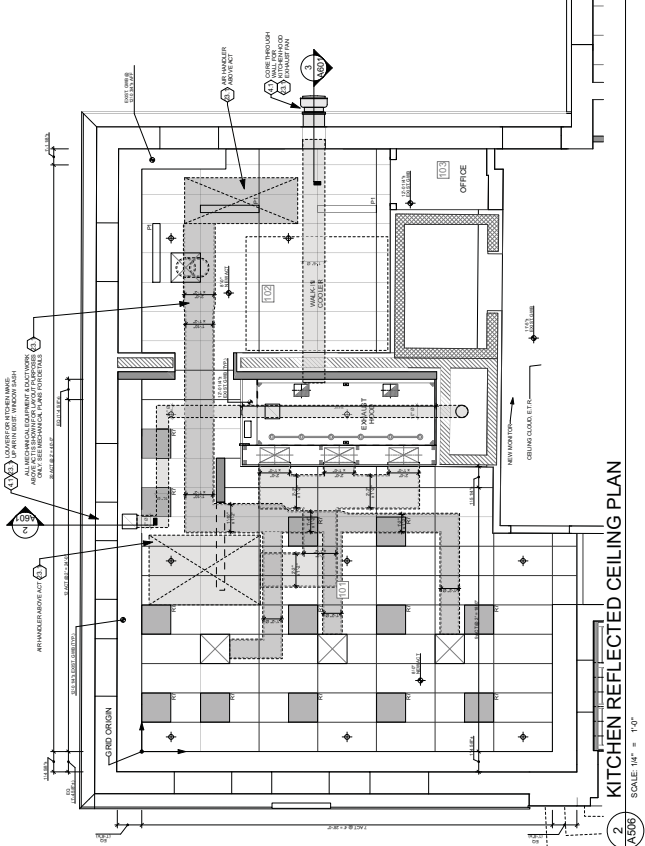

2
A506
KITCHEN REFLECTED CEILING PLAN
SCALE 1/4" = 1'-0"

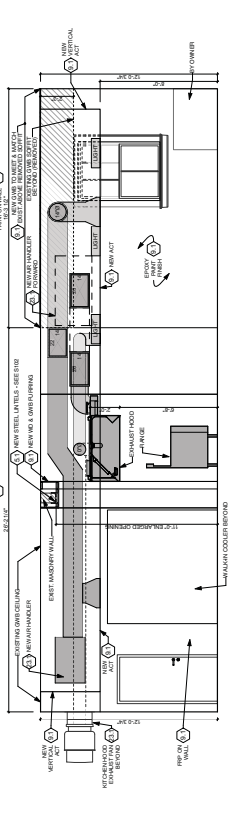

3
A506
KITCHEN SOUTH
SCALE 1/4" = 1'-0"

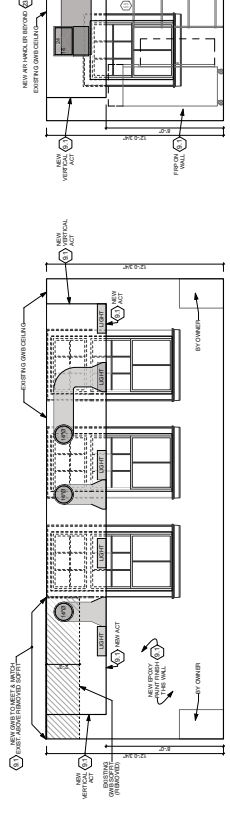

4
A506
KITCHEN WEST
SCALE 1/4" = 1'-0"

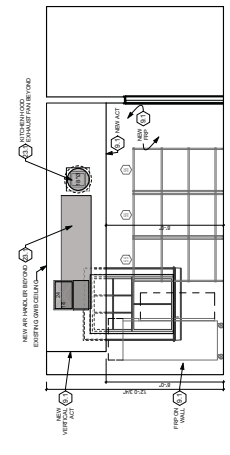

5
A506
KITCHEN EAST
SCALE 1/4" = 1'-0"

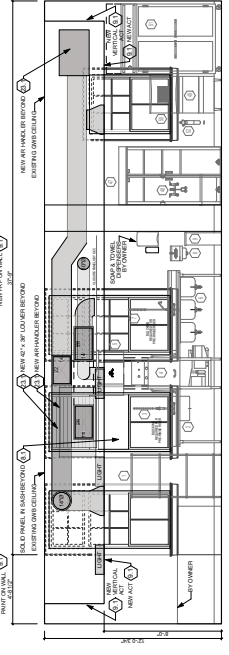

6
A506
KITCHEN NORTH
SCALE 1/4" = 1'-0"

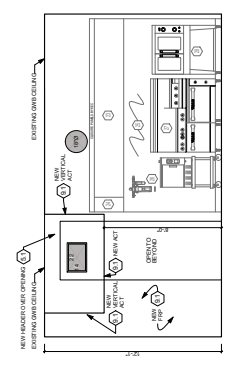

7
A506
KITCHEN EAST (OVEN WALL)
SCALE 1/4" = 1'-0"

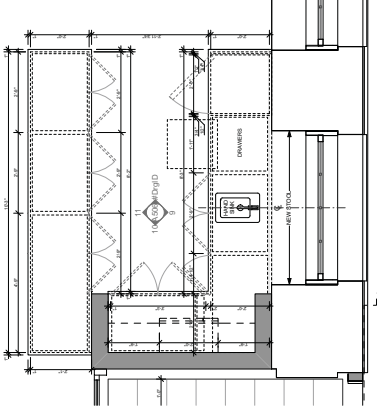

9
A506
KITCHENETTE SOUTH
SCALE 1/4" = 1'-0"

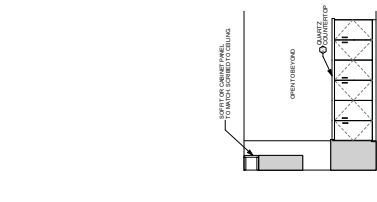

11
A506
KITCHENETTE NORTH
SCALE 1/4" = 1'-0"

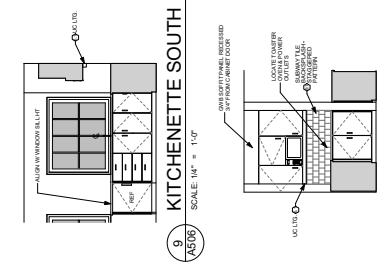

10
A506
KITCHENETTE WEST
SCALE 1/4" = 1'-0"

8
A506
KITCHENETTE FLOOR PLAN
SCALE 1/2" = 1'-0"

1 BASE CABINET: w/ GLASS PANELS & WD. SCREEN
 SCALE 1:1/2" = 1'-0"

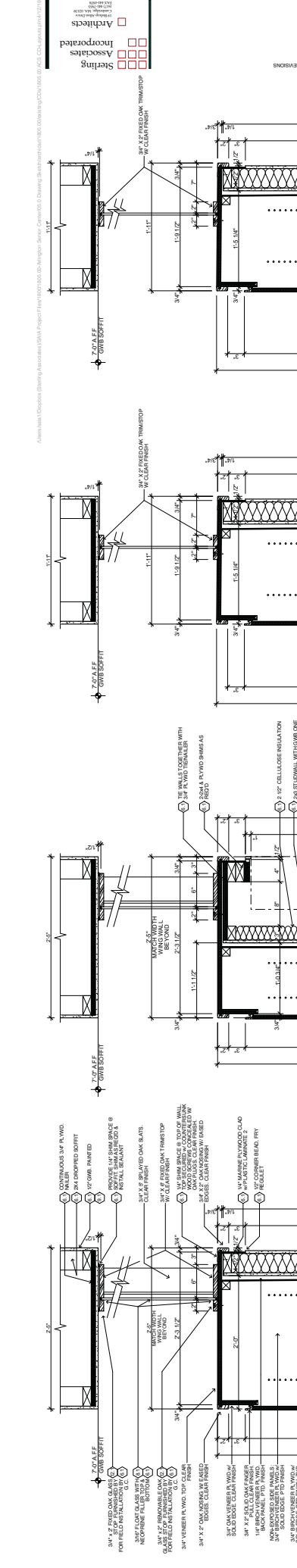

2 BASE CABINET: HALF DEPTH
 SCALE 1:1/2" = 1'-0"

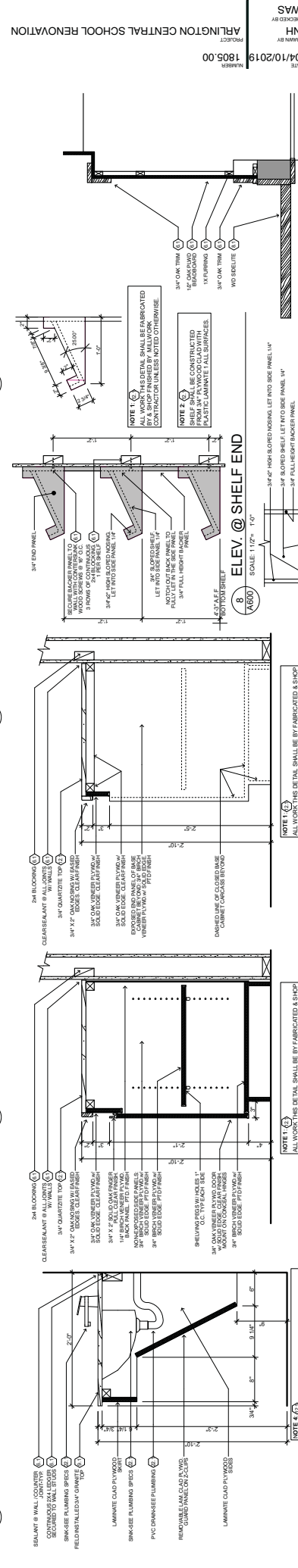

3 BASE CABINET: w/ GLASS PANELS
 SCALE 1:1/2" = 1'-0"

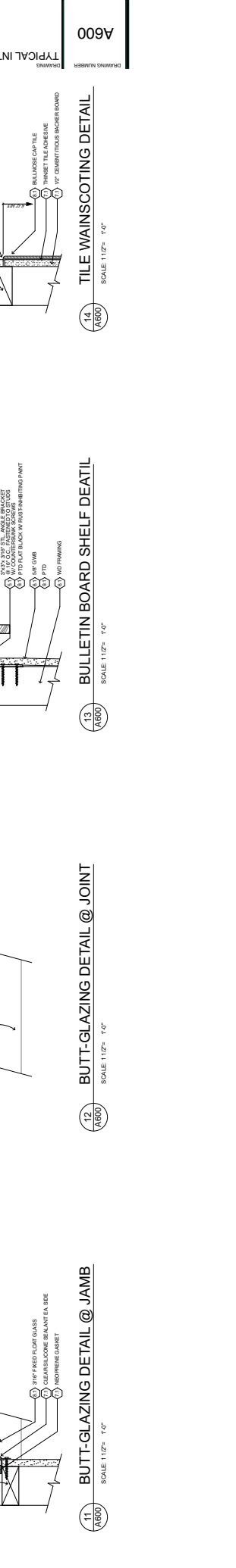

4 BASE CABINET: w/ OAK SLATS
 SCALE 1:1/2" = 1'-0"

5 BATH VANITY
 SCALE 1:1/2" = 1'-0"

6 CLOSED BASE CABINET @ BAR
 SCALE 1:1/2" = 1'-0"

7 OPEN BASE CABINET @ BAR
 SCALE 1:1/2" = 1'-0"

8 ELEV. @ SHELF END
 SCALE 1:1/2" = 1'-0"

9 TOP VIEW @ SHELF END
 SCALE 1:1/2" = 1'-0"

10 PLAN DETAIL @ SOUTH ENTRY
 SCALE 1:1/2" = 1'-0"

11 BUTT-GLAZING DETAIL @ JAMB
 SCALE 1:1/2" = 1'-0"

12 BUTT-GLAZING DETAIL @ JOINT
 SCALE 1:1/2" = 1'-0"

13 BULLETIN BOARD SHELF DETAIL
 SCALE 1:1/2" = 1'-0"

14 TILE WAINSCOTING DETAIL
 SCALE 1:1/2" = 1'-0"

15 OPEN BASE CABINET @ BAR
 SCALE 1:1/2" = 1'-0"

16 CLOSED BASE CABINET @ BAR
 SCALE 1:1/2" = 1'-0"

17 BUTT-GLAZING DETAIL @ JOINT
 SCALE 1:1/2" = 1'-0"

18 BUTT-GLAZING DETAIL @ JAMB
 SCALE 1:1/2" = 1'-0"

19 BUTT-GLAZING DETAIL @ JOINT
 SCALE 1:1/2" = 1'-0"

20 BUTT-GLAZING DETAIL @ JAMB
 SCALE 1:1/2" = 1'-0"

21 BUTT-GLAZING DETAIL @ JOINT
 SCALE 1:1/2" = 1'-0"

22 BUTT-GLAZING DETAIL @ JAMB
 SCALE 1:1/2" = 1'-0"

3. KITCHEN HOOD EXHAUST FAN DTL
SCALE: 1/2" = 1'-0"
A601

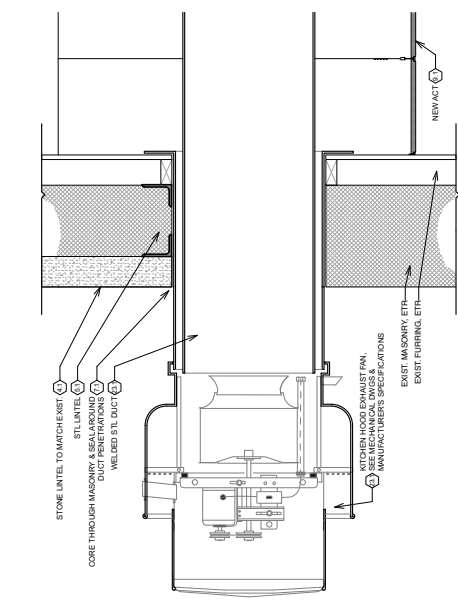

2. KITCHEN MAKE-UP AIR LOUVER DTL
SCALE: 1/2" = 1'-0"
A601

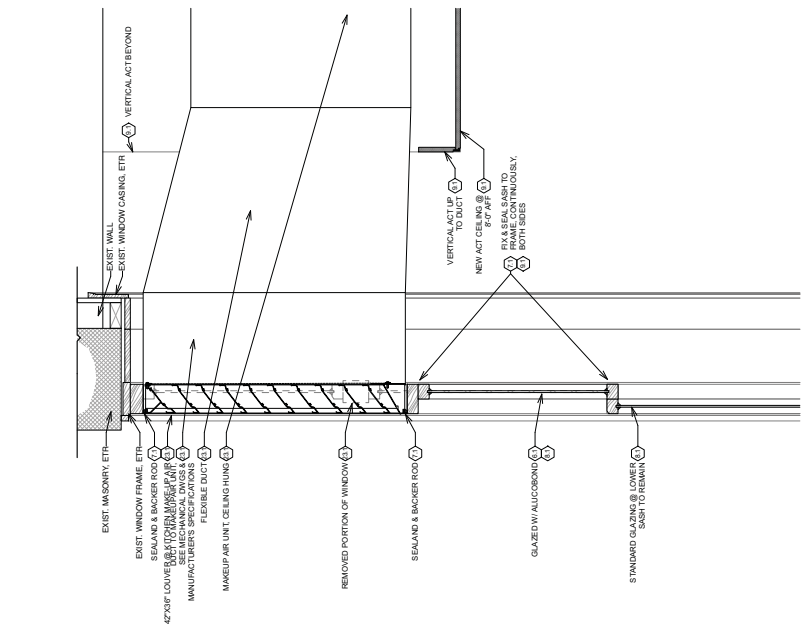

1. EXHAUST FAN WINDOW SASH DETAIL
SCALE: 3/4" = 1'-0"
A601

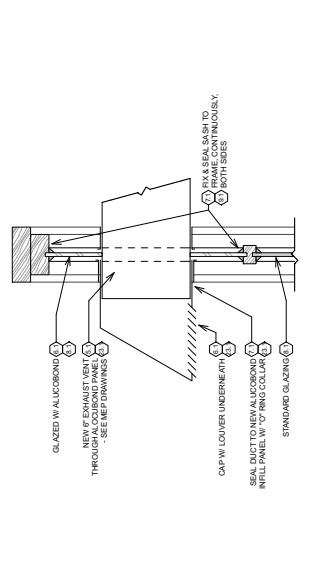

Vertical: 11/20/2019 10:00 AM
 Horizontal: 11/20/2019 10:00 AM
 Drawing: 11/20/2019 10:00 AM
 Project: 11/20/2019 10:00 AM
 User: 11/20/2019 10:00 AM

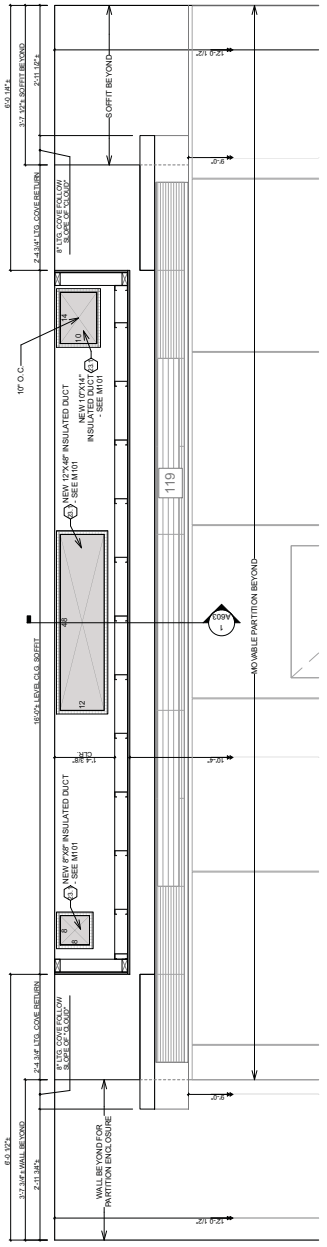

1 CROSS SECTION THROUGH BIG HALL @ EAST END
 SCALE 3/4" = 1'-0"

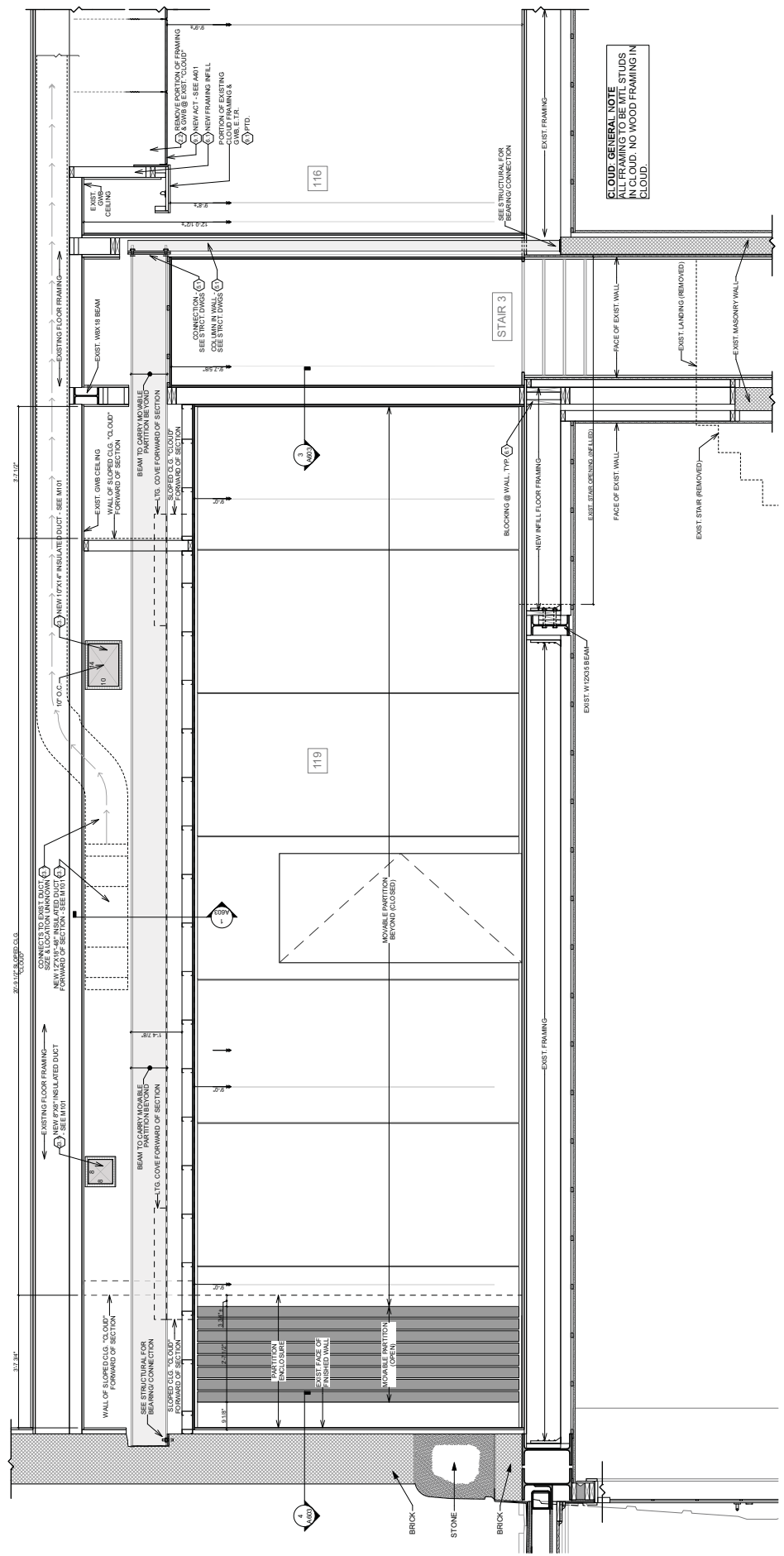

2 CROSS SECTION THROUGH BIG HALL @ CENTER
 SCALE 3/4" = 1'-0"

REVISIONS

These drawings and specifications are prepared by the Architect and are subject to change without notice. The Contractor shall be responsible for verifying all dimensions and conditions shown on these drawings and specifications. The Contractor shall be responsible for obtaining all necessary permits and approvals from the appropriate authorities.

DATE 04/10/2019
 PROJECT ARLINGTON CENTRAL SCHOOL RENOVATION
 NO. 1905.00

DATE 04/10/2019
 PROJECT ARLINGTON CENTRAL SCHOOL RENOVATION
 NO. 1905.00

DRAWING NUMBER

A602

BIG HALL & CLOUD DETAILS 1

DATE 04/10/2019

PROJECT ARLINGTON CENTRAL SCHOOL RENOVATION

NO. 1905.00

Architects Incorporated Sterling

Vertical: 11/20/2019 10:00 AM
 Horizontal: 11/20/2019 10:00 AM
 Drawing: 11/20/2019 10:00 AM
 Project: 11/20/2019 10:00 AM
 User: 11/20/2019 10:00 AM

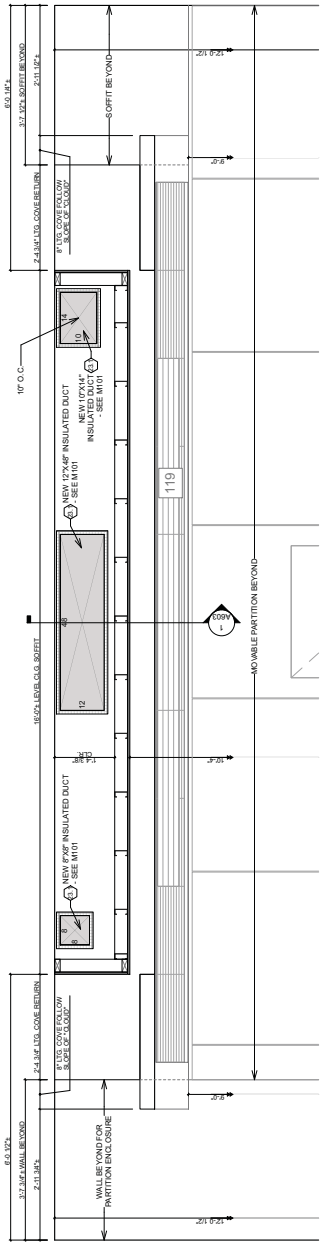

1 CROSS SECTION THROUGH BIG HALL @ EAST END
 SCALE 3/4" = 1'-0"

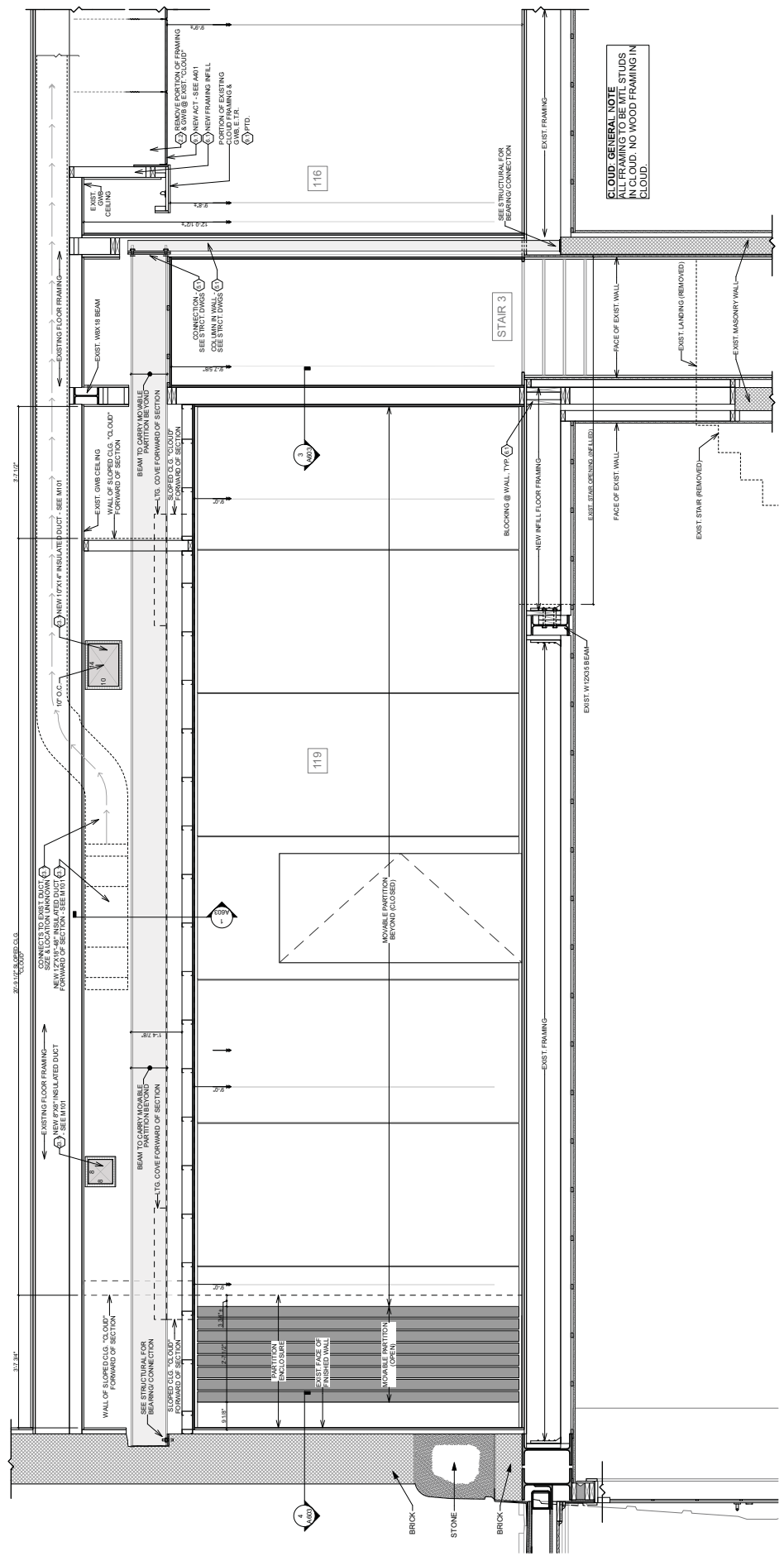

2 CROSS SECTION THROUGH BIG HALL @ CENTER
 SCALE 3/4" = 1'-0"

REVISIONS

These drawings and specifications are prepared by the Architect and are subject to change without notice. The Contractor shall be responsible for verifying all dimensions and conditions shown on these drawings and specifications. The Contractor shall be responsible for obtaining all necessary permits and approvals from the appropriate authorities.

DATE 04/10/2019
 PROJECT ARLINGTON CENTRAL SCHOOL RENOVATION
 NO. 1905.00

DATE 04/10/2019
 PROJECT ARLINGTON CENTRAL SCHOOL RENOVATION
 NO. 1905.00

DRAWING NUMBER

A602

BIG HALL & CLOUD DETAILS 1

DATE 04/10/2019

PROJECT ARLINGTON CENTRAL SCHOOL RENOVATION

NO. 1905.00

Architects Incorporated Sterling

Vertical: 11/20/2019 10:00 AM
 Horizontal: 11/20/2019 10:00 AM
 Drawing: 11/20/2019 10:00 AM
 Project: 11/20/2019 10:00 AM
 User: 11/20/2019 10:00 AM

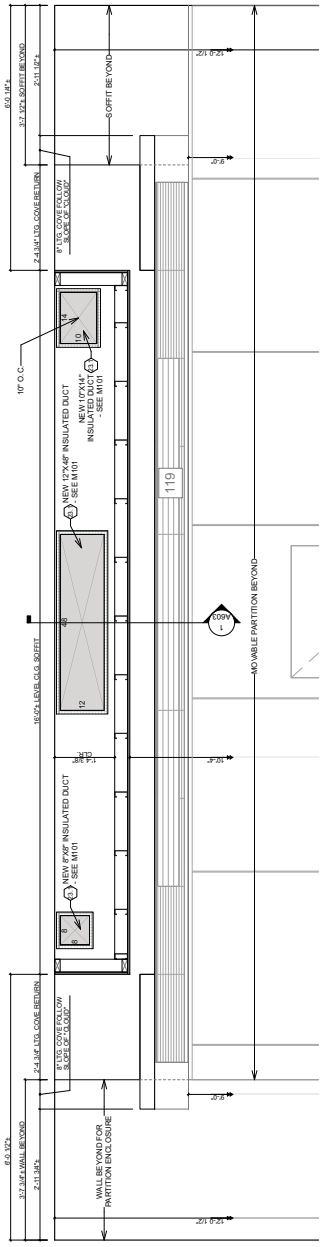

1 CROSS SECTION THROUGH BIG HALL @ EAST END
 SCALE 3/4" = 1'-0"

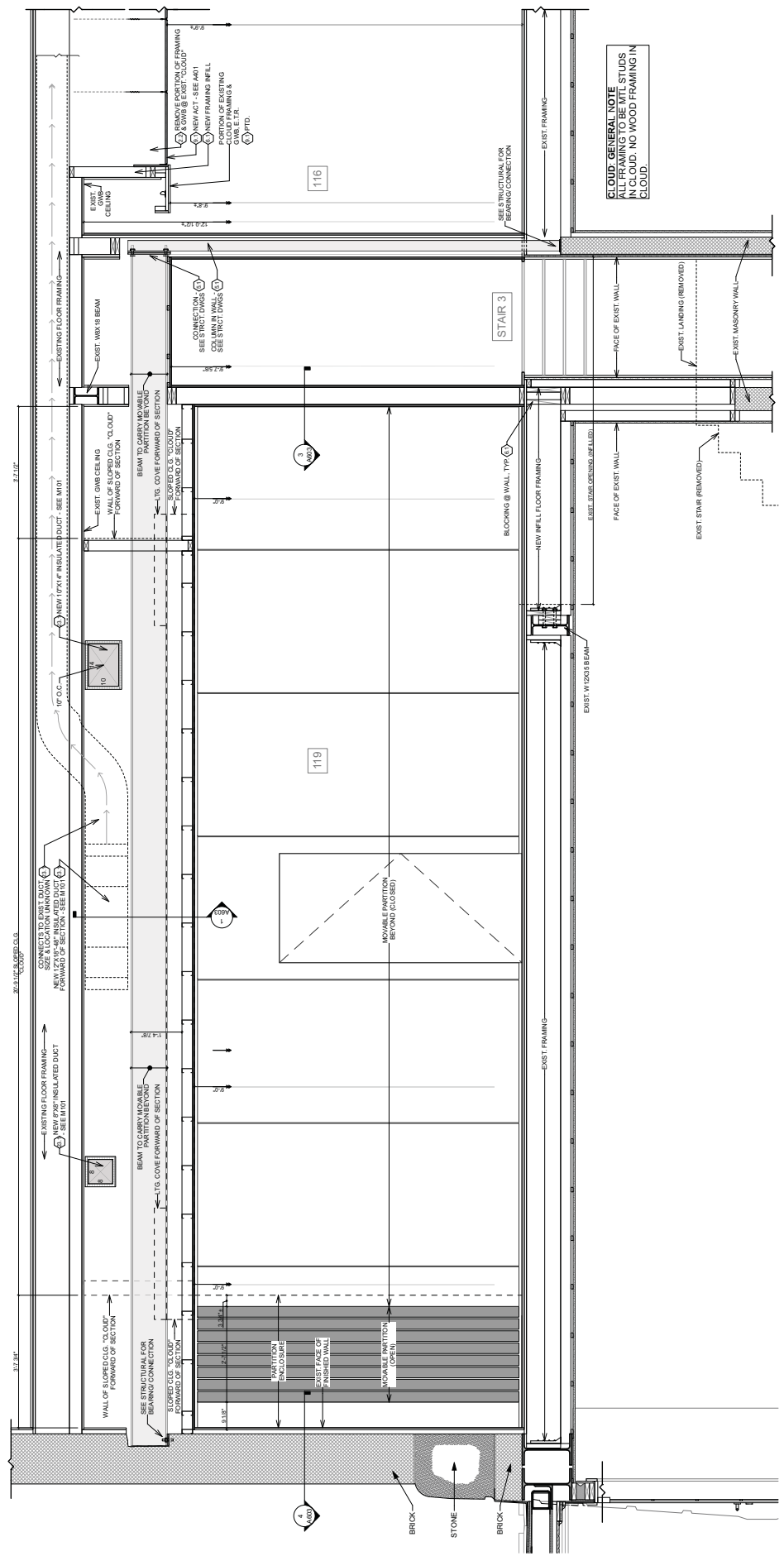

2 CROSS SECTION THROUGH BIG HALL @ CENTER
 SCALE 3/4" = 1'-0"

- Architects
- Incorporated
- Associates
- Sterling

REVISIONS

1 LONGITUDINAL SECTION THROUGH BIG HALL
 SCALE 3/8" = 1'-0"

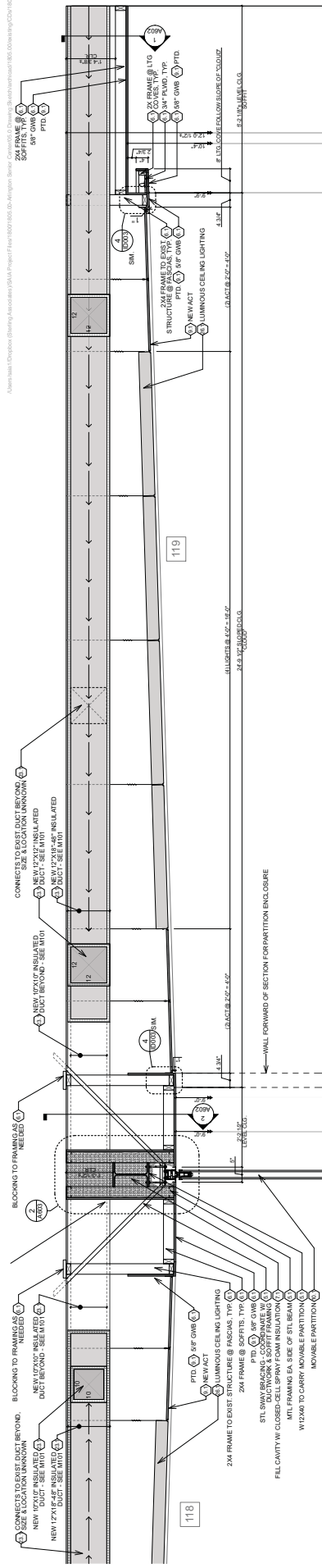

3 PARTITION LEAD END PLAN DTL
 SCALE 3/8" = 1'-0"

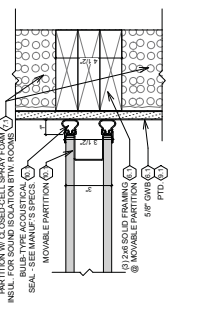

4 PARTITION TRAIL END PLAN DTL
 SCALE 3/8" = 1'-0"

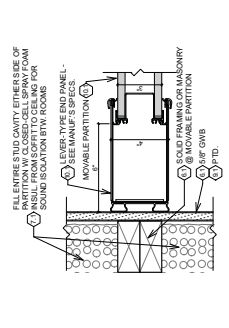

2 PARTITION HEAD SECTION DTL
 SCALE 1/16\"/>

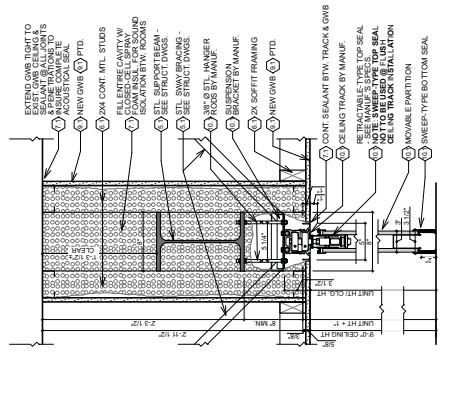

5 BIG HALL ENLARGED REFLECTED CEILING PLAN
 SCALE 1/8" = 1'-0"

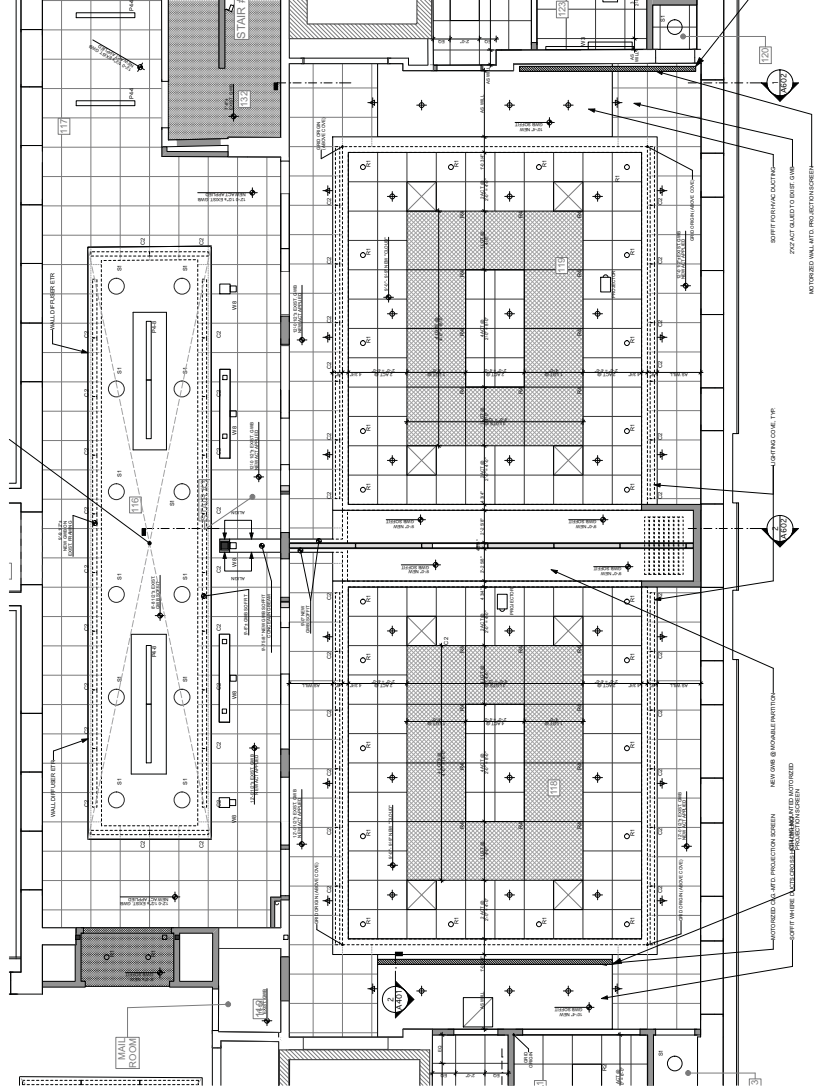

CONNECTS TO EXIST DUCT BEYOND SIZE ALLOCATION UNKNOWN

BLOCKING TO FRAMING AS NEEDED

NEW 12\"/>

2\"/>

PTD; 8\"/>

NEWACT

LUMINOUS CEILING LIGHTING

2\"/>

STL SWAY BRACING - COORDINATE W/ STRUCTURE & PROVIDE W/ MIN. FRAMING EA. SIDE OF STL BEAM

MIT FRAMING EA. SIDE OF STL BEAM

W/ 12\"/>

MOVABLE PARTITION

MOVABLE PARTITION

WALL FORWARD OF SECTION FOR PARTITION ENCLOSURE

2\"/>

2\"/>

CONNECTS TO EXIST DUCT BEYOND SIZE ALLOCATION UNKNOWN

BLOCKING TO FRAMING AS NEEDED

NEW 12\"/>

2\"/>

PTD; 8\"/>

NEWACT

LUMINOUS CEILING LIGHTING

2\"/>

STL SWAY BRACING - COORDINATE W/ STRUCTURE & PROVIDE W/ MIN. FRAMING EA. SIDE OF STL BEAM

MIT FRAMING EA. SIDE OF STL BEAM

W/ 12\"/>

MOVABLE PARTITION

MOVABLE PARTITION

WALL FORWARD OF SECTION FOR PARTITION ENCLOSURE

2\"/>

2\"/>

CONNECTS TO EXIST DUCT BEYOND SIZE ALLOCATION UNKNOWN

BLOCKING TO FRAMING AS NEEDED

NEW 12\"/>

2\"/>

PTD; 8\"/>

NEWACT

LUMINOUS CEILING LIGHTING

2\"/>

STL SWAY BRACING - COORDINATE W/ STRUCTURE & PROVIDE W/ MIN. FRAMING EA. SIDE OF STL BEAM

MIT FRAMING EA. SIDE OF STL BEAM

W/ 12\"/>

MOVABLE PARTITION

MOVABLE PARTITION

WALL FORWARD OF SECTION FOR PARTITION ENCLOSURE

2\"/>

2\"/>

CONNECTS TO EXIST DUCT BEYOND SIZE ALLOCATION UNKNOWN

BLOCKING TO FRAMING AS NEEDED

NEW 12\"/>

2\"/>

PTD; 8\"/>

NEWACT

LUMINOUS CEILING LIGHTING

2\"/>

STL SWAY BRACING - COORDINATE W/ STRUCTURE & PROVIDE W/ MIN. FRAMING EA. SIDE OF STL BEAM

MIT FRAMING EA. SIDE OF STL BEAM

W/ 12\"/>

MOVABLE PARTITION

MOVABLE PARTITION

WALL FORWARD OF SECTION FOR PARTITION ENCLOSURE

2\"/>

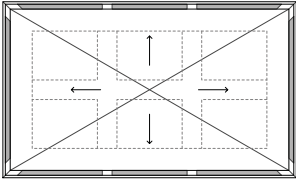

1
RUCB
MTL CHIMNEY CAP PLAN
SCALE 1/2" = 1'-0"

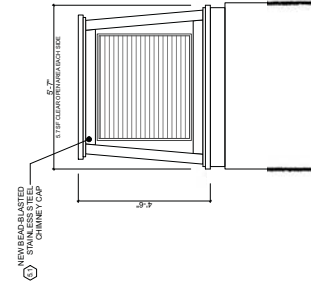

2
RUCB
NORTH/SOUTH MTL CHIMNEY CAP ELEVATION
SCALE 1/2" = 1'-0"

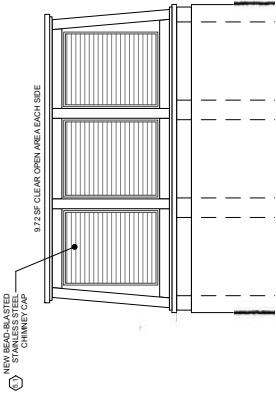

3
RUCB
EAST/WEST MTL CHIMNEY CAP ELEVATION
SCALE 1/2" = 1'-0"

- Sterling
- Incorporated
- Architects
- CONSULTANTS

REVISIONS

These drawings and specifications are prepared and maintained by the Architect. They are to be read in conjunction with the general contract documents and specifications. The Contractor is responsible for obtaining all necessary permits and approvals. The Architect is not responsible for any errors or omissions in these drawings and specifications. The Contractor shall be responsible for obtaining all necessary permits and approvals. The Architect is not responsible for any errors or omissions in these drawings and specifications.

METAL CHIMNEY CAPS - ALTERNATE #1

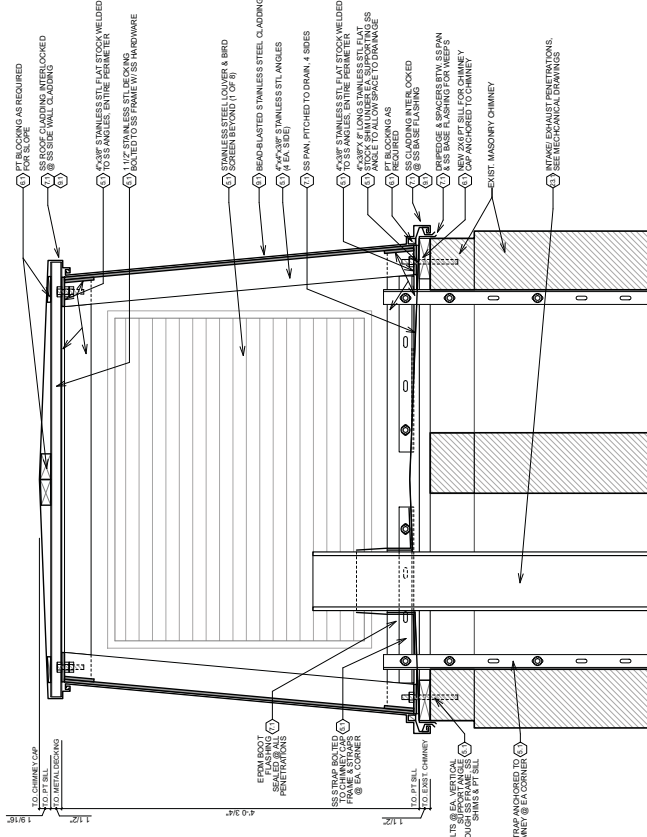

NOTE: ALL METALS (INCLUDING HARDWARE & FASTENERS) USED IN THE CAP SHALL BE BEAD-BLASTED TO BE GRADE 304 STAINLESS STEEL - U.O.N.

4
RUCB
CHIMNEY CAP SECTION
SCALE 1/2" = 1'-0"

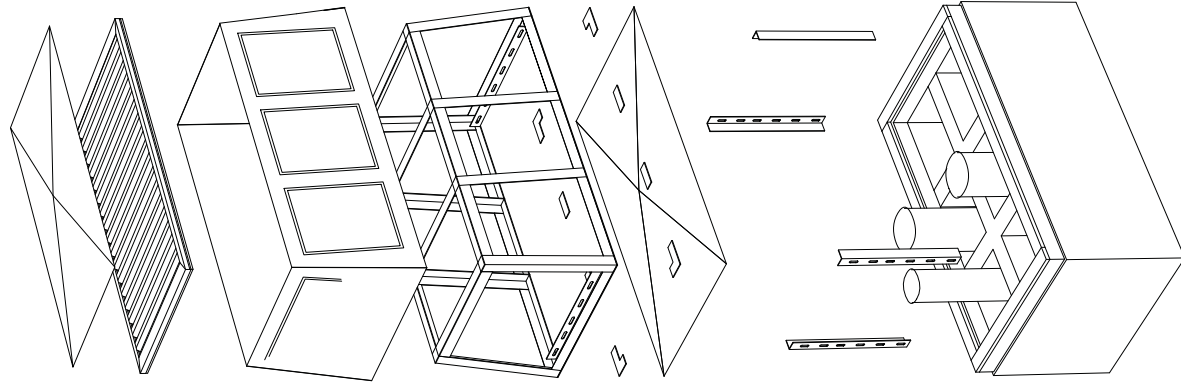

5
RUCB
CHIMNEY CAP EXPLODED AXONOMETRIC VIEW
SCALE 1/2" = 1'-0"

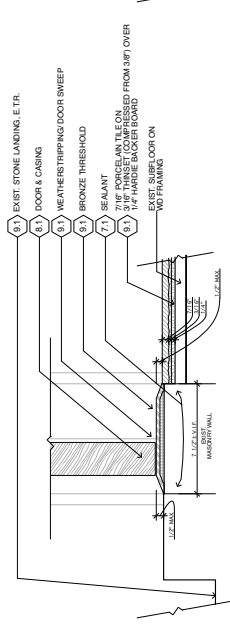

1 EXIST. STONE TO PORCELAIN TILE 1ST FLOOR, Entrance West Entrance Lobby
 SCALE 1/4" = 1'-0"
BRONZE THRESHOLD

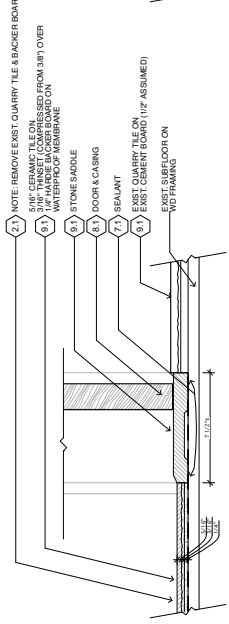

2 CERAMIC TILE TO QUARRY TILE 1ST FLOOR, RESTROOM TO HALL
 SCALE 1/4" = 1'-0"
STONE THRESHOLD TYPE C

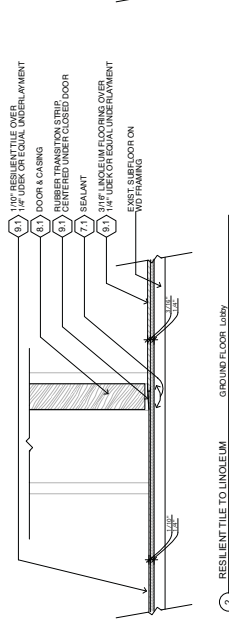

3 RESILIENT TILE TO LINOLEUM GROUND FLOOR, Lobby
 SCALE 1/4" = 1'-0"
RUBBER TRANSITION STRIP

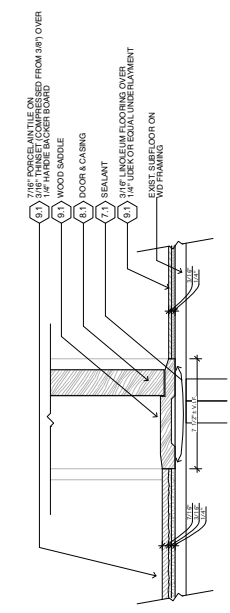

4 PORCELAIN TILE TO LINOLEUM 1ST FLOOR, Visible to Air Room
 SCALE 1/4" = 1'-0"
WOOD THRESHOLD TYPE A

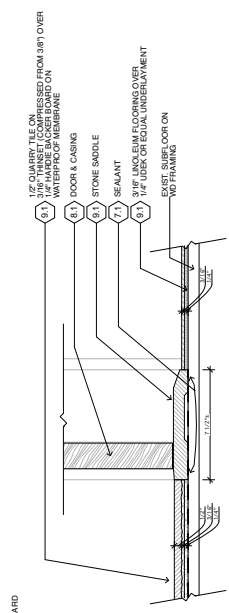

5 QUARRY TILE TO LINOLEUM 1ST FLOOR, Kitchen to Elevator Lobby
 SCALE 1/4" = 1'-0"
STONE THRESHOLD TYPE D

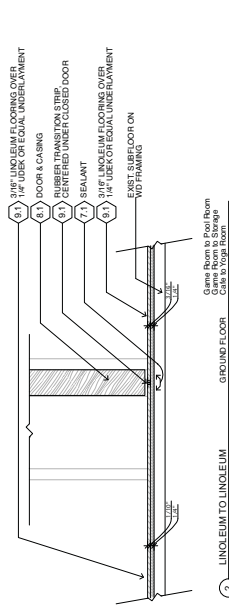

6 LINOLEUM TO LINOLEUM GROUND FLOOR, Gene Room to Pool Room, Club to Gym Room
 SCALE 1/4" = 1'-0"
RUBBER TRANSITION STRIP

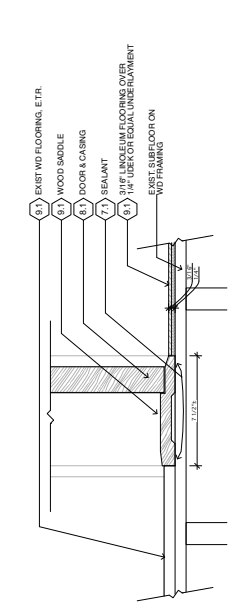

7 WOOD THRESHOLD TYPE A 1ST FLOOR
 SCALE 1/4" = 1'-0"

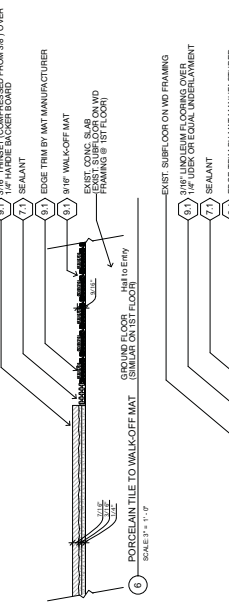

8 PORCELAIN TILE TO WALK-OFF MAT GROUND FLOOR, Similar to 1st Floor
 SCALE 1/4" = 1'-0"

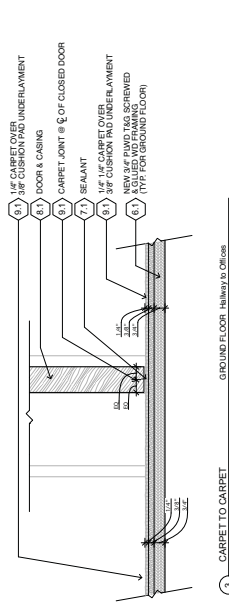

9 LINOLEUM TO WALK-OFF MAT GROUND FLOOR, Lobby to Hallway
 SCALE 1/4" = 1'-0"

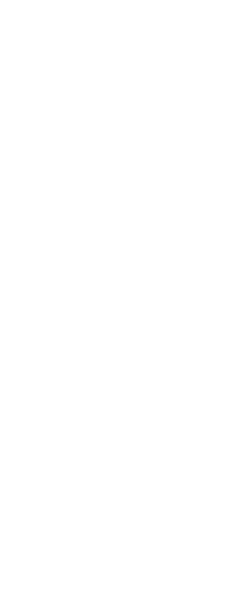

10 CARPET TO CARPET GROUND FLOOR, Entry to Office
 SCALE 1/4" = 1'-0"
CARPET TO CARPET JOINT

Architects
 Associates
 Sterling

04/10/2019 1305.00
 PROJECT NUMBER
 ARLINGTON CENTRAL SCHOOL RENOVATION
 DRAWING NUMBER
 FLOORING TRANSITION DETAILS 1
 ID001

Architects
 Associates
 Sterling

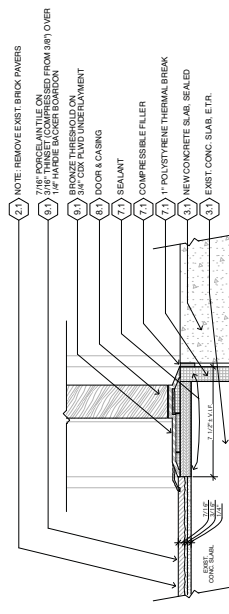

9 PORCELAIN TILE TO CONCRETE
 SCALE 3/4" = 1'-0"
 BRONZE THRESHOLD
 SIMILAR WITHOUT SADDLE
 SCALE 3/4" = 1'-0"

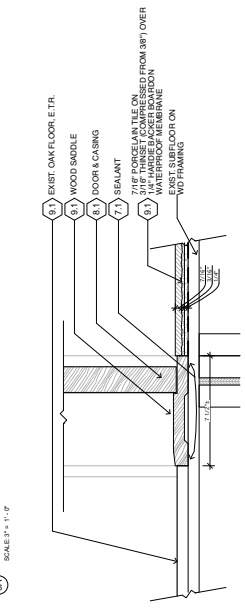

10 WOOD TO PORCELAIN TILE
 SCALE 3/4" = 1'-0"
 WOOD THRESHOLD TYPE B

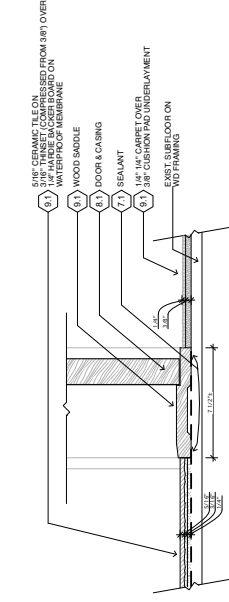

4 CERAMIC TILE TO CARPET
 SCALE 3/4" = 1'-0"
 WOOD THRESHOLD TYPE B

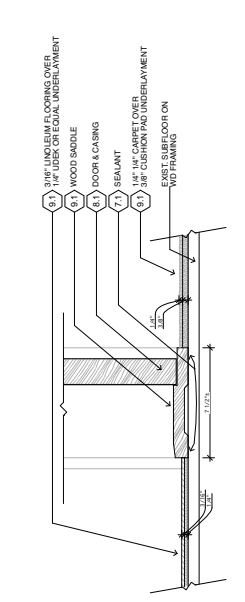

4A LINOLEUM TO CARPET
 SCALE 3/4" = 1'-0"
 WOOD THRESHOLD TYPE B

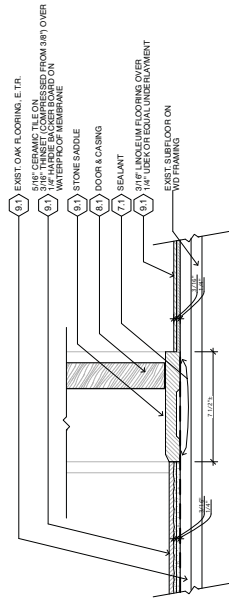

2A CERAMIC TILE TO LINOLEUM
 SCALE 3/4" = 1'-0"
 STONE THRESHOLD TYPE C

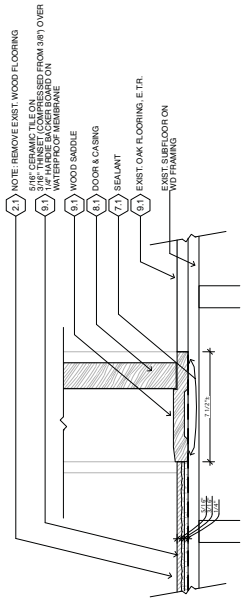

2B CERAMIC TILE TO WOOD
 SCALE 3/4" = 1'-0"
 WOOD THRESHOLD TYPE B

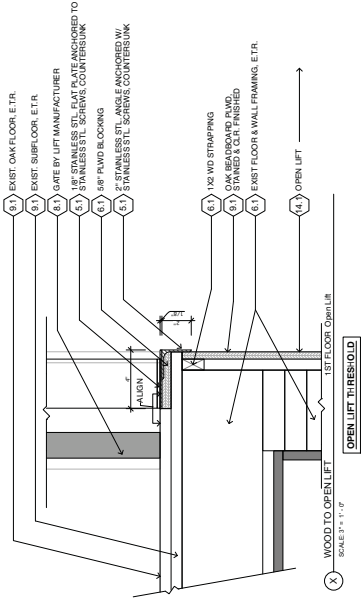

X WOOD TO OPEN LIFT
 SCALE 3/4" = 1'-0"
 OPEN LIFT THRESHOLD

NOTE: REMOVE EXIST BRICK PARSERS
 3/8\"/>

NOTE: REMOVE EXIST WOOD FLOORING
 3/8\"/>

EXIST OAK FLOOR, E.T.R.
 EXIST SUBFLOOR, E.T.R.
 GATE BY LIFT MANUFACTURER
 3/8\"/>

Approved: [Signature] Date: [Date]
 Checked: [Signature] Date: [Date]
 Drawn: [Signature] Date: [Date]

GROUND FLOOR FINISH FLOOR PLAN

SCALE: 1/8" = 1'-0"

1/100

LEGEND

- CT CERAMIC TILE
- RT RESILIENT TILE
- PT PORCELAIN TILE
- T T
- PL PLASTIC LAMINATE
- WM WALK-OFF MAT
- LN LINOLEUM
- LV LVT
- ST STONE
- ETR EXISTING TO REMAIN

FINISH PLAN LEGEND

- NEW WALL
- EXISTING MASONRY WALL
- EXISTING MASONRY WALL
- THRESHOLD KEY # - SEE SHEET 1D001

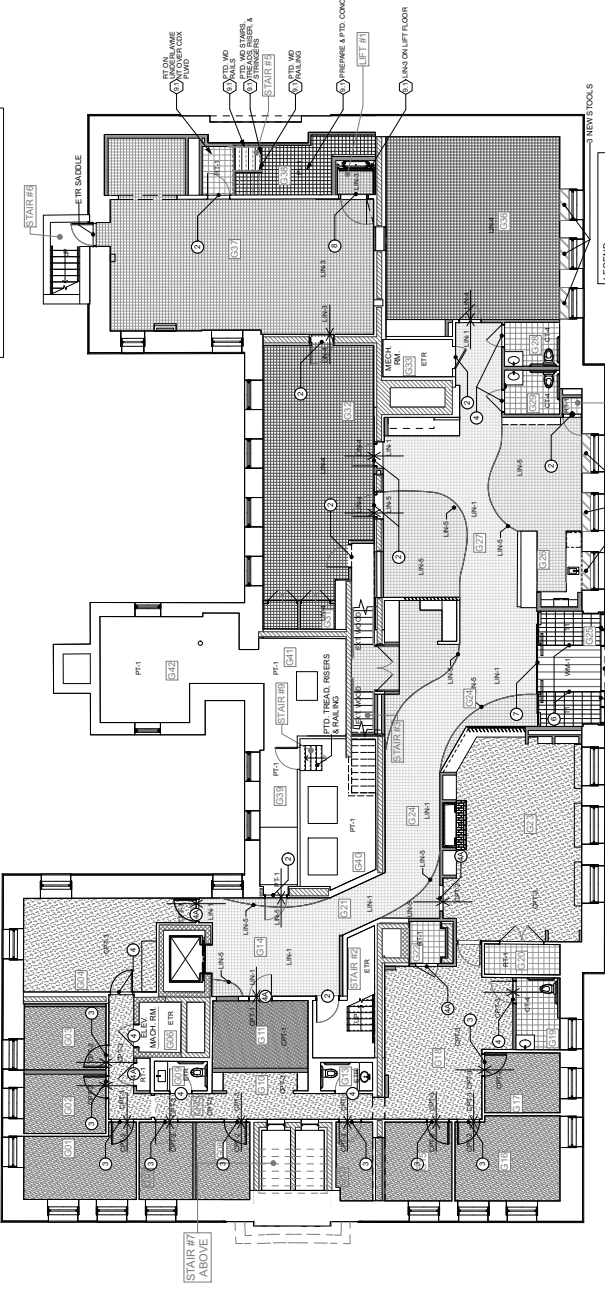

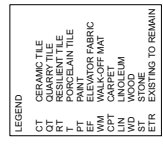
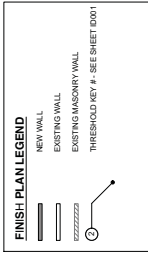
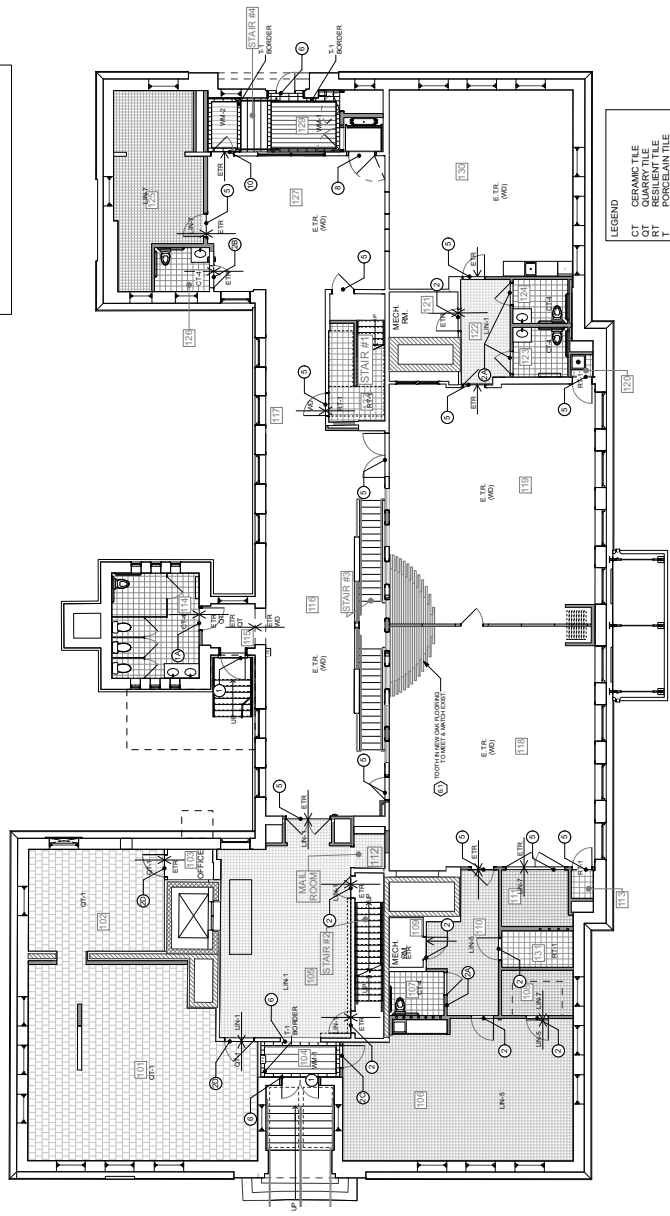

1 FIRST FLOOR FINISH PLAN
 SCALE: 1/8" = 1'-0"

DATE: 04/10/2019
DRAWN BY: NH
CHECKED BY: WAS
PROJECT NUMBER: 1905.00
ARLINGTON CENTRAL SCHOOL RENOVATION

These drawings and specifications incorporate Addendum #2018. Incorporated Addendum #2018. General notes for these drawings are included in the General Notes. The notes shall govern over the drawings in the event of a conflict. The notes shall be read in conjunction with the drawings. The notes shall be read in conjunction with the drawings. The notes shall be read in conjunction with the drawings.

REVISIONS

<input type="checkbox"/>	Architects
<input type="checkbox"/>	Engineers
<input type="checkbox"/>	Interior Architects
<input type="checkbox"/>	Structural Engineers
<input type="checkbox"/>	MEP Engineers
<input type="checkbox"/>	Other
<input type="checkbox"/>	Approved
<input type="checkbox"/>	Not Approved

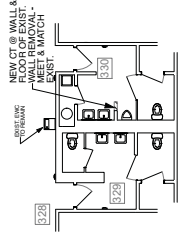

2 THIRD FLOOR PARTIAL FINISH FLOOR PLAN
SCALE: 1/8" = 1'-0"

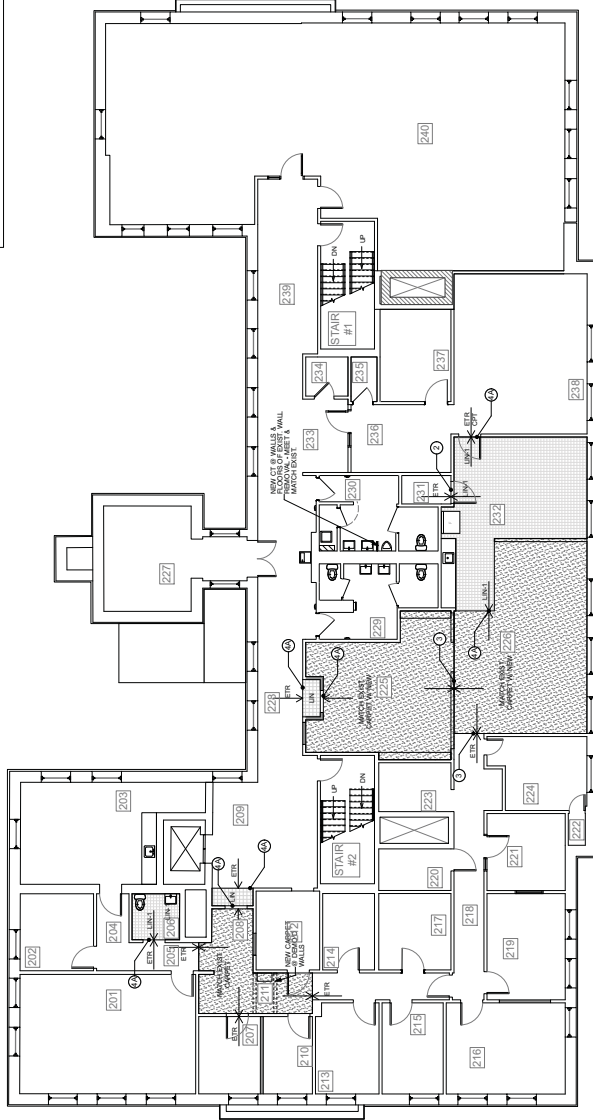

- LEGEND**
- CT CERAMIC TILE
 - CARP CARPET
 - RT RESILIENT TILE
 - PT PORCELAIN TILE
 - EF ELEVATOR FABRIC
 - WM WALK-OFF MAT
 - LIN LINOLEUM
 - ST STONE
 - ETR EXISTING TO REMAIN



DATE: 04/10/2019
 PROJECT: ARLINGTON CENTRAL SCHOOL RENOVATION
 NUMBER: 1805.00

DESIGNED BY: MAS
 DRAWN BY: NH
 CHECKED BY: MAS

These drawings and specifications are prepared and maintained by the Architectural Firm of the State of Virginia. The Architectural Firm is not responsible for the accuracy of the information provided by the client or for the accuracy of the information provided by other professionals. The Architectural Firm is not responsible for the accuracy of the information provided by the client or for the accuracy of the information provided by other professionals.

REVISIONS

Architects
 Incorporated
 Sterling

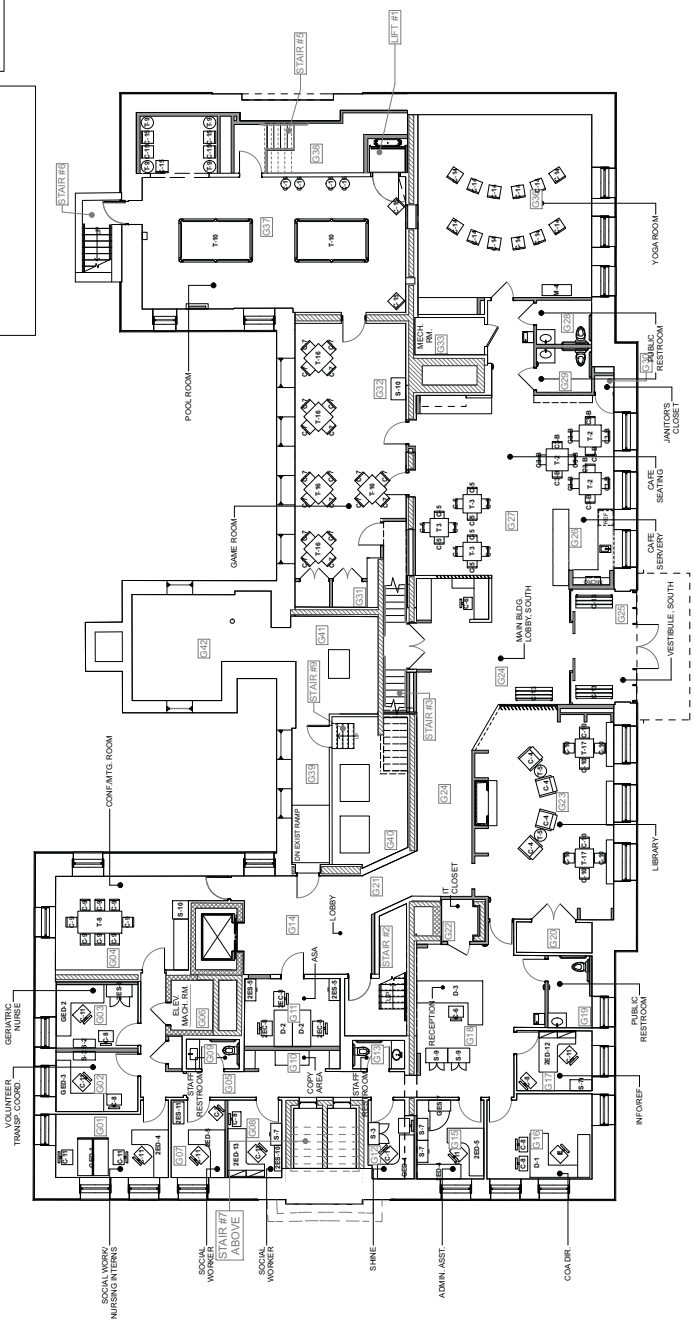
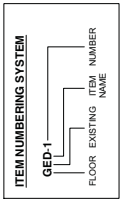

1 GROUND FLOOR POST-CONSTRUCTION FURNITURE PLAN
 SCALE: 1/8" = 1'-0"

Architectural Firm of the State of Virginia, Inc. is a professional corporation organized under the laws of the State of Virginia. The firm is not responsible for the accuracy of the information provided by the client or for the accuracy of the information provided by other professionals.

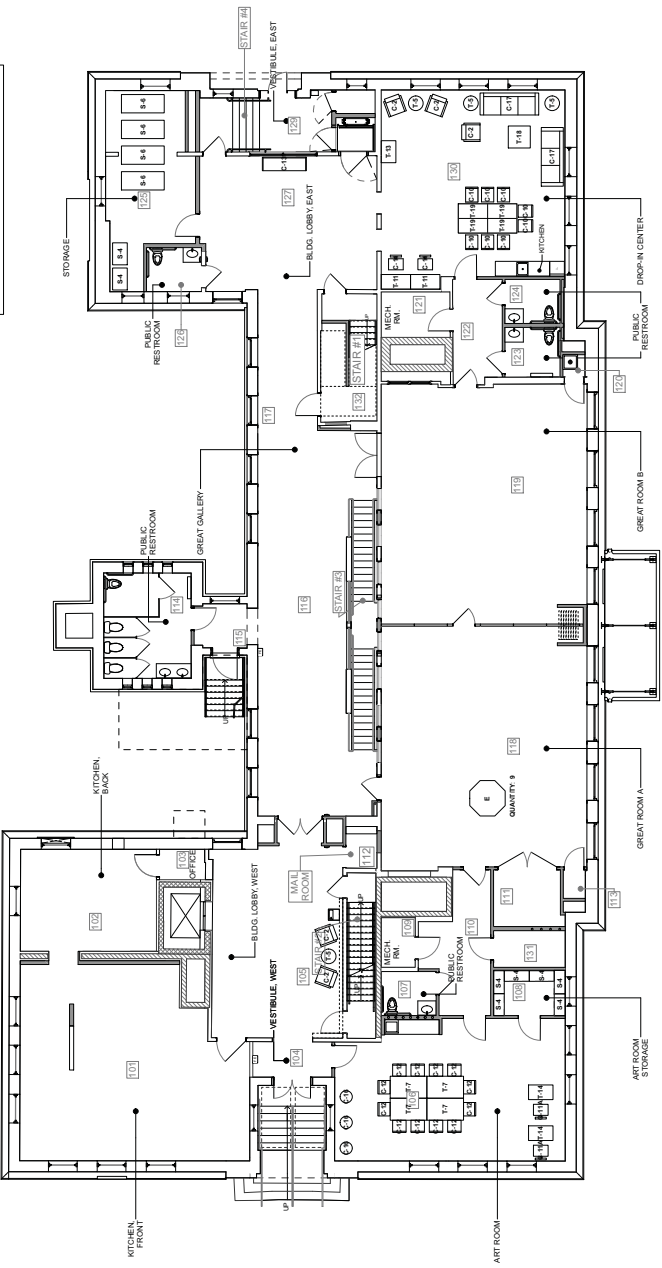
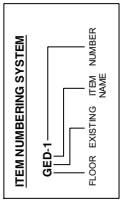

1 FIRST FLOOR POST-CONSTRUCTION FURNITURE PLAN
 SCALE: 1/8" = 1'-0"

Approved: Douglas (Sterling) Associates (SMA) Project # 1805.00 - Arlington Senior Community Center Drawing: 2019-03-20-1905.00-FF-101-POST-CONSTRUCTION FURNITURE PLAN

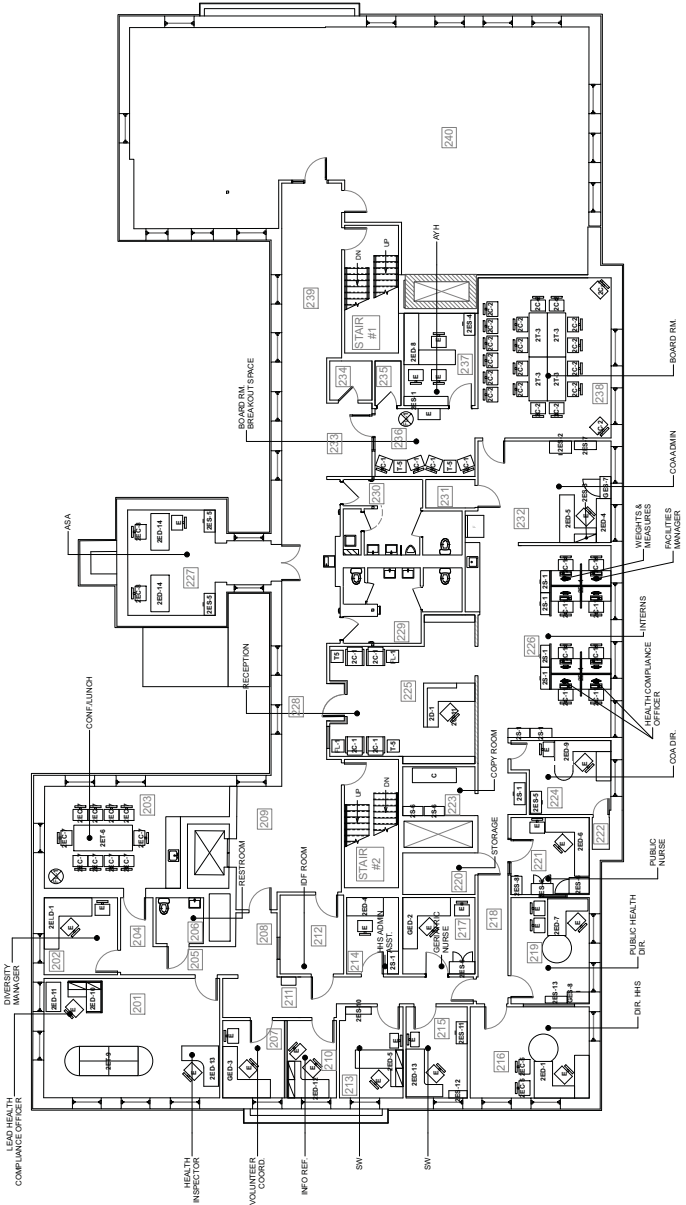
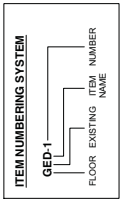

1 SECOND FLOOR CONSTRUCTION FURNITURE PLAN
SCALE: 1/8" = 1'-0"



These drawings and specifications are prepared and published by the American Institute of Architects, Inc. (AIA) and are the property of the Institute. They are to be used only for the project and site specifically identified in the contract documents. Any other use without the written consent of the Institute is prohibited. Copyright © 2014 AIA. All rights reserved.

REVISIONS



Architects
Incorporated
Sterling
Architects

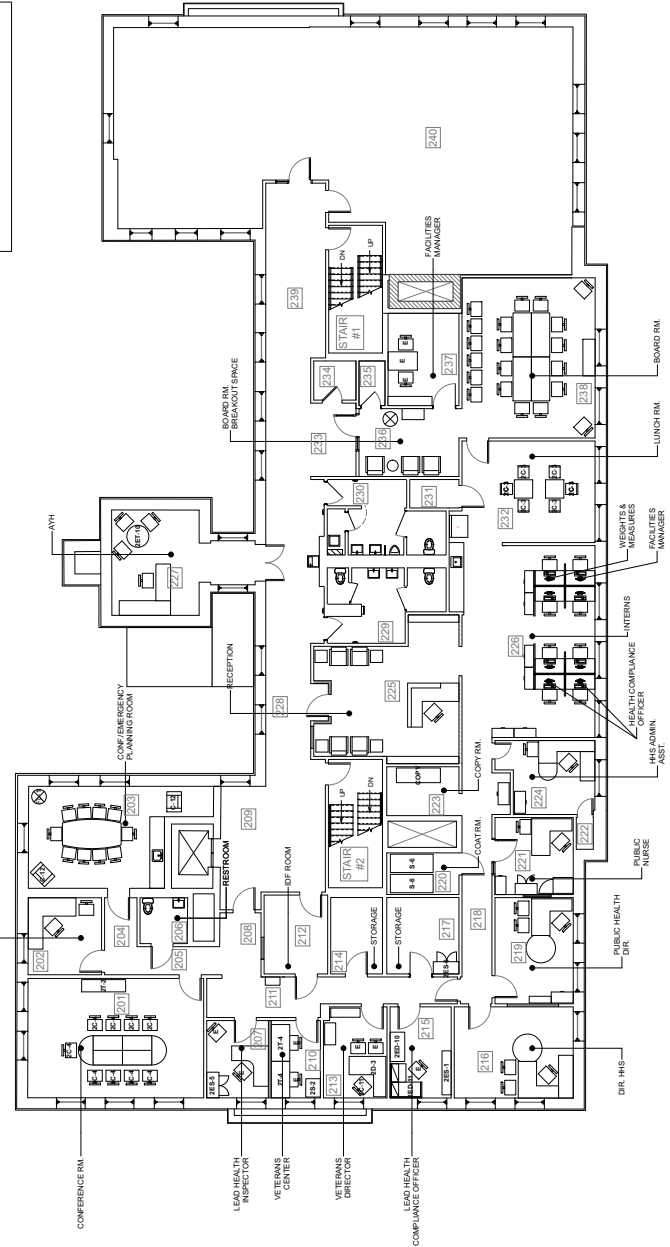
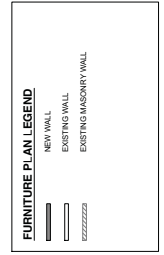
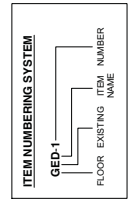

1 SECOND FLOOR POST-CONSTRUCTION FURNITURE PLAN
SCALE: 1/8" = 1'-0"

Drawn by	MB
Checked by	RJC
Date Issued	2-25-19
Design	SCHEMATIC DESIGN
Development	DESIGN DEVELOPMENT
Construction	FOR CONSTRUCTION
Scale	100% CD
Revisions	

CROMWELL CONSULTING, INC.
 27 Glen Street, Suite 5, Stoughton, MA, 02072
 Phone (781) 344-7691 Fax (781) 344-7694

THIS DOCUMENT INCLUDING THE
 IDEAS AND DESIGNS INCORPORATED
 HEREIN ARE THE PROPERTY OF
 CROMWELL CONSULTING, INC. AND
 SHALL NOT BE USED IN WHOLE
 OR PART WITHOUT WRITTEN NOTICE
 FROM CROMWELL CONSULTING, INC.

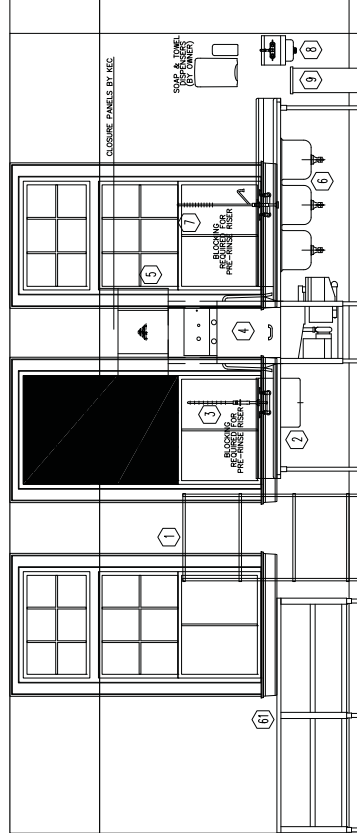
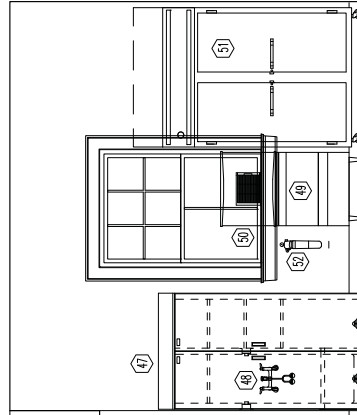
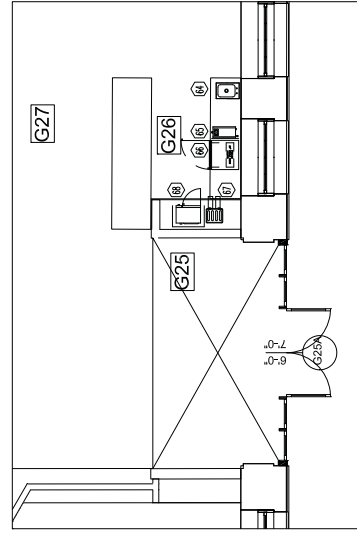

NORTH ELEVATION
 SCALE: 1/2" = 1'-0"

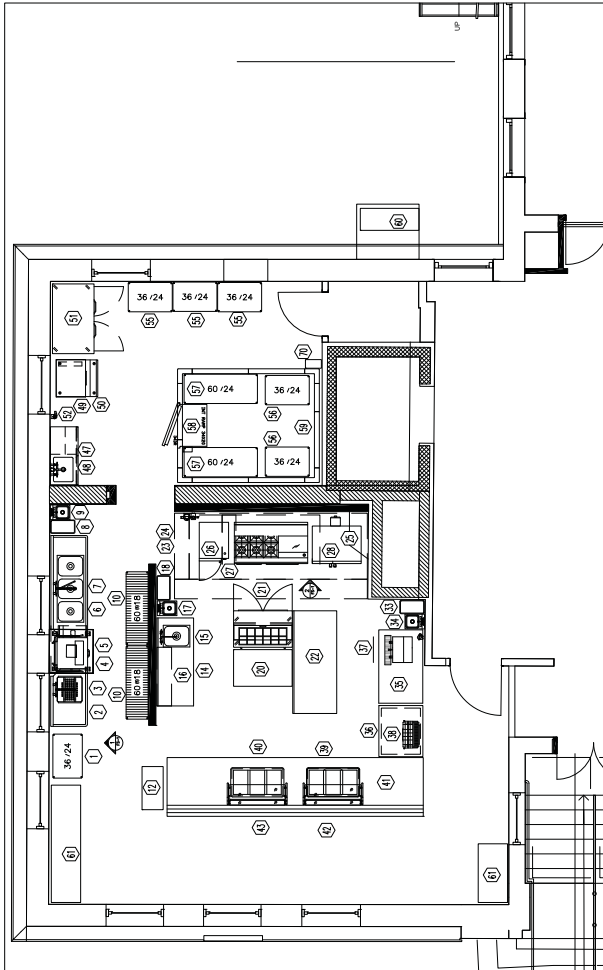
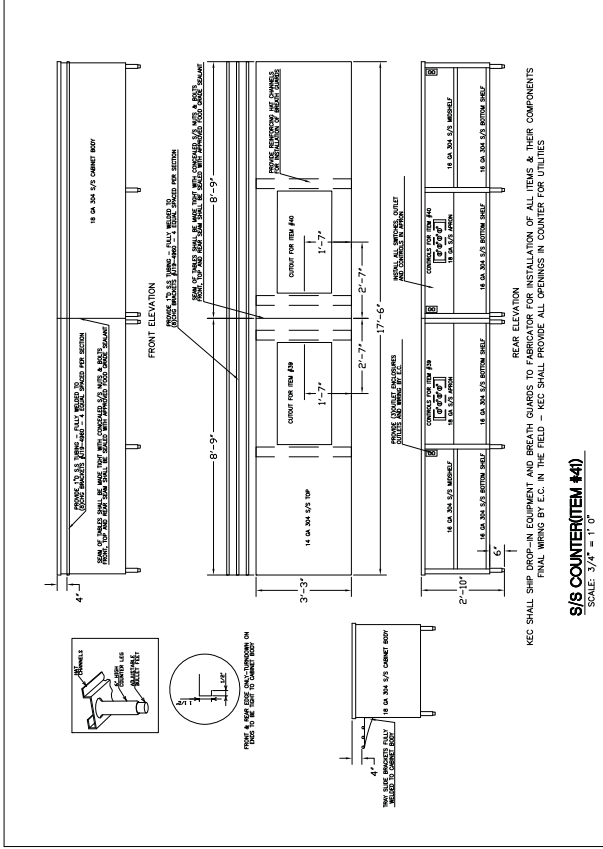

KEC SHALL SHOP DROP-IN EQUIPMENT AND BRACKETS FOR INSTALLATION OF ALL ITEMS & THEIR COMPONENTS
 FINAL WIRING BY E.C. IN THE FIELD - KEC SHALL PROVIDE ALL OPENINGS IN COUNTER FOR UTILITIES

S/S COUNTER (ITEM #4)

SCALE: 3/4" = 1'-0"

Drawn by	MB
Checked by	RTG
Date Issued	-
Date Revised	2-25-19
100% CD	-
Revisions	-

CROMWELL CONSULTING, INC.
 27 Glen Street, Suite 5, Stoughton, MA, 02072
 Phone (781)344-7991 Fax (781)344-7994

THIS DOCUMENT INCLUDING THE
 IDEAS AND DESIGNS INCORPORATED
 HEREIN ARE THE PROPERTY OF
 CROMWELL CONSULTING, INC. AND
 SHALL NOT BE USED IN WHOLE
 OR PART WITHOUT WRITTEN NOTICE
 FROM CROMWELL CONSULTING, INC.

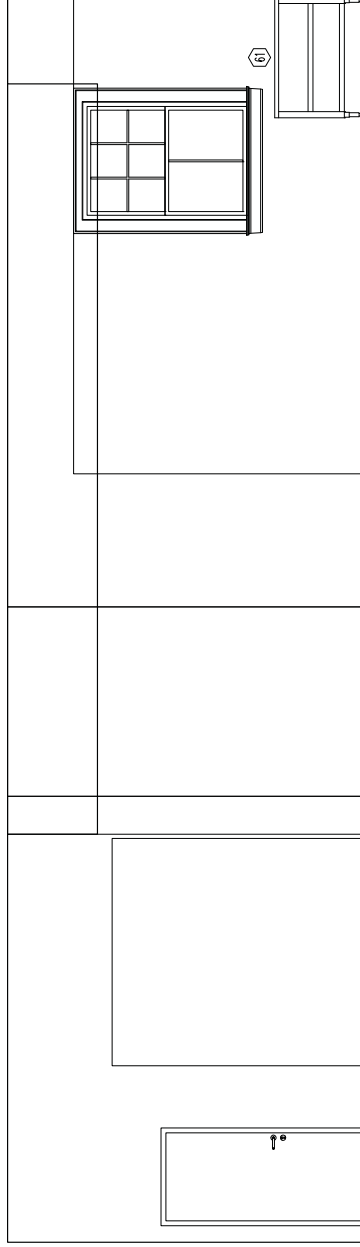

SOUTH ELEVATION
 SCALE: 1/2" = 1'-0"

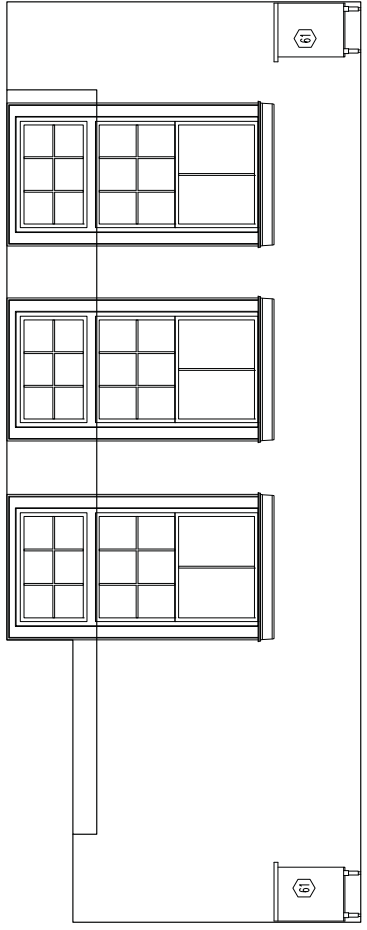

WEST ELEVATION
 SCALE: 1/2" = 1'-0"

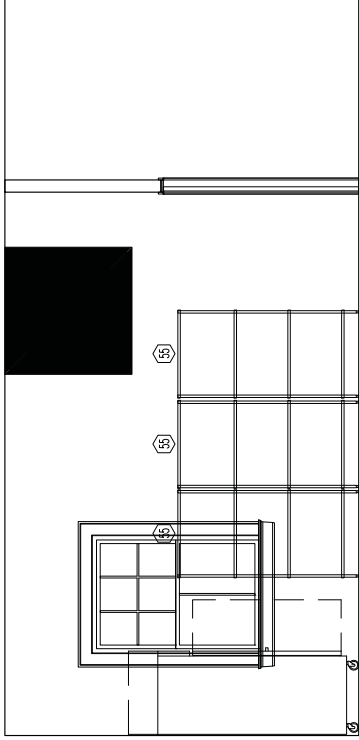

EAST ELEVATION
 SCALE: 1/2" = 1'-0"

SCHEDULE OF FOODSERVICE EQUIPMENT

ITEM QTY	DESCRIPTION	AMPS(E.A.)	HP(E.A.)	Volts (V)	CONN	TYPE	COU(E.A.)	WATER	WASTE	GAS	EXHAUST	SUPPLY	MANUFACTURER	MODEL	REMARKS
								Hot(C.A.)	Direct	WTR(E.A.)	Collar	Collar			
1	1 WIRE SHELVING														
2	1 SCHEDULED DISH TABLE														
3	1 PRE-RINSE FAUCET														
4	1 CONDENSATE HOOD	450		208/0											
5	1 CLEAN DISH TABLE/3 BAY SINK														
6	1 HAND SINK WITH FAUCET														
7	1 TRASH RECEPTACLE														
8	1 WIRE SHELVING														
9	1 TRAY/UTILITY CART														
10	1 26 SHELF TABLE W/SINK														
11	1 WALL SHELF														
12	1 HAND SINK														
13	1 TRASH RECEPTACLE														
14	1 1/2 S/S WORK TABLE	150		120/0											
15	1 1/2 S/S WORK TABLE	150		120/0											
16	1 1/2 S/S WORK TABLE	150		120/0											
17	1 1/2 S/S WORK TABLE	150		120/0											
18	1 1/2 S/S WORK TABLE	150		120/0											
19	1 1/2 S/S WORK TABLE	150		120/0											
20	1 1/2 S/S WORK TABLE	150		120/0											
21	1 1/2 S/S WORK TABLE	150		120/0											
22	1 1/2 S/S WORK TABLE	150		120/0											
23	1 1/2 S/S WORK TABLE	150		120/0											
24	1 1/2 S/S WORK TABLE	150		120/0											
25	1 1/2 S/S WORK TABLE	150		120/0											
26	1 1/2 S/S WORK TABLE	150		120/0											
27	1 1/2 S/S WORK TABLE	150		120/0											
28	1 1/2 S/S WORK TABLE	150		120/0											
29	1 1/2 S/S WORK TABLE	150		120/0											
30	1 1/2 S/S WORK TABLE	150		120/0											
31	1 1/2 S/S WORK TABLE	150		120/0											
32	1 1/2 S/S WORK TABLE	150		120/0											
33	1 1/2 S/S WORK TABLE	150		120/0											
34	1 1/2 S/S WORK TABLE	150		120/0											
35	1 1/2 S/S WORK TABLE	150		120/0											
36	1 1/2 S/S WORK TABLE	150		120/0											
37	1 1/2 S/S WORK TABLE	150		120/0											
38	1 1/2 S/S WORK TABLE	150		120/0											
39	1 1/2 S/S WORK TABLE	150		120/0											
40	1 1/2 S/S WORK TABLE	150		120/0											
41	1 1/2 S/S WORK TABLE	150		120/0											
42	1 1/2 S/S WORK TABLE	150		120/0											
43	1 1/2 S/S WORK TABLE	150		120/0											
44	1 1/2 S/S WORK TABLE	150		120/0											
45	1 1/2 S/S WORK TABLE	150		120/0											
46	1 1/2 S/S WORK TABLE	150		120/0											
47	1 1/2 S/S WORK TABLE	150		120/0											
48	1 1/2 S/S WORK TABLE	150		120/0											
49	1 1/2 S/S WORK TABLE	150		120/0											
50	1 1/2 S/S WORK TABLE	150		120/0											
51	1 1/2 S/S WORK TABLE	150		120/0											
52	1 1/2 S/S WORK TABLE	150		120/0											
53	1 1/2 S/S WORK TABLE	150		120/0											
54	1 1/2 S/S WORK TABLE	150		120/0											
55	1 1/2 S/S WORK TABLE	150		120/0											
56	1 1/2 S/S WORK TABLE	150		120/0											
57	1 1/2 S/S WORK TABLE	150		120/0											
58	1 1/2 S/S WORK TABLE	150		120/0											
59	1 1/2 S/S WORK TABLE	150		120/0											
60	1 1/2 S/S WORK TABLE	150		120/0											
61	1 1/2 S/S WORK TABLE	150		120/0											
62	1 1/2 S/S WORK TABLE	150		120/0											
63	1 1/2 S/S WORK TABLE	150		120/0											
64	1 1/2 S/S WORK TABLE	150		120/0											
65	1 1/2 S/S WORK TABLE	150		120/0											
66	1 1/2 S/S WORK TABLE	150		120/0											
67	1 1/2 S/S WORK TABLE	150		120/0											
68	1 1/2 S/S WORK TABLE	150		120/0											
69	1 1/2 S/S WORK TABLE	150		120/0											
70	1 1/2 S/S WORK TABLE	150		120/0											

ELECTRICAL		PLUMBING		MECHANICAL		GENERAL APPLICATION	
PH	PHASE	CW	COLD WATER	W	WATER	BTFC	BELOW FINISHED FLOOR
AMP	AMPERAGE	DW	DIRECT WASTE	BFC	BELOW CONNECTION	BFC	BELOW CONNECTION
W	WATER	W	WASTE	W	WATER	W	WATER
SR	SIMPLEX RECEPTACLE	BTU	BRITISH THERMAL UNIT	NIC	NOT IN CONTRACT	NIC	NOT IN CONTRACT
DR	DUPLEX RECEPTACLE	S	STEAM INLET	ARCH	ARCHITECT	ARCH	ARCHITECT
CP	COPPER	FR	FLOOR DRAIN	ARCH	ARCHITECT	ARCH	ARCHITECT
CP	COPPER	FD	FLOOR DRAIN	ID	INTERIOR DESIGNER	ID	INTERIOR DESIGNER
MECHANICAL	MECHANICAL	FPD	FUNNEL FLOOR DRAIN	MEP	MECHANICAL ENGINEERING FIRM	MEP	MECHANICAL ENGINEERING FIRM
MM	MINUTE	WP	WATER FILTER	KEC	KITCHEN EQUIPMENT CONTRACTOR	KEC	KITCHEN EQUIPMENT CONTRACTOR
SP	STATIC PRESSURE	WP	WATER FILTER	KEC	KITCHEN EQUIPMENT CONTRACTOR	KEC	KITCHEN EQUIPMENT CONTRACTOR
ESS	FIRE SUPPRESSION SYSTEM			NW	MILLWORK CONTRACTOR	NW	MILLWORK CONTRACTOR

ABBREVIATIONS KEY

TRADES KEY	
GC	GENERAL CONTRACTOR
EC	ELECTRICAL CONTRACTOR
PC	PLUMBING CONTRACTOR
HVAC	HEATING, VENTILATION & AIR-CONDITIONING CONTRACTOR
KEC	KITCHEN EQUIPMENT CONTRACTOR

NOTES

MECHANICAL AND ELECTRICAL CONTRACTORS MUST CHECK OWNERS PRESENT EQUIPMENT BEING RE-USED. EQUIPMENT SUBMITTED FOR SPECIFIED TYPE OR MANUFACTURER OR TYPE EQUIPMENT MARKED (BY VENDOR) WHICH IS BEING RE-USED BY OTHERS SO THAT SCHEDULE REQUIREMENTS ARE CORRECTLY MET. ALL RE-USED EQUIPMENT MUST BE IDENTIFIED BY OWNER'S NAME AND MODEL NUMBER. THE AMOUNT OF MATERIALS & FITTINGS NEEDED FOR FINAL HOOK-UP RESULTING IN A NEAT AND ORDERLY WORKING JOB.

ALL LABOR, SWITCHES, DISCONNECTS & FITTINGS REQUIRED FOR FINAL CONNECTION OF EQUIPMENT AS SPECIFIED SHALL BE PROVIDED BY CONTRACTOR INCLUDING ALL MATERIALS TO BE PROVIDED BY ELECTRICAL CONTRACTOR UNLESS STATED OTHERWISE.

ALL LABOR, VALVES, TRAPS, TAILPIECES, STRAINERS, PRESSURE REDUCING VALVES & FITTINGS REQUIRED FOR FINAL CONNECTION OF EQUIPMENT AS NECESSARY TO COMPLY WITH ALL CODES, INCLUDING ALL INTERCONNECTING TO BE PROVIDED BY MECHANICAL CONTRACTOR UNLESS OTHERWISE STATED.

MECHANICAL CONTRACTOR TO PROVIDE FINAL CONNECTIONS TO ALL EQUIPMENT AS SPECIFIED IN AN ACCORDANCE WITH ALL APPLICABLE CODES. ALL CONNECTIONS SHALL BE MADE IN ACCORDANCE WITH ALL APPLICABLE CODES. ALL CONNECTIONS SHALL BE MADE IN ACCORDANCE WITH ALL APPLICABLE CODES. ALL CONNECTIONS SHALL BE MADE IN ACCORDANCE WITH ALL APPLICABLE CODES.

Drawn by	Checked by	Date
MB	MB	2-25-19
100% CD	DESIGN DEVELOPMENT	
Revisions	SCHEMATIC DESIGN	
	MECHANICAL DEVELOPMENT	
	CONSTRUCTION	

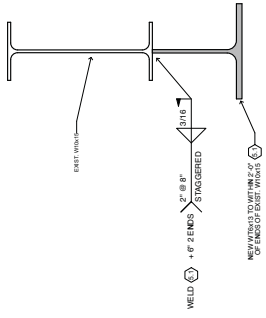

SECTION DETAIL @ NEW WT WELDED TO EXIST. W10 BEAM
 SCALE 3" = 1'-0"

3
 S1001

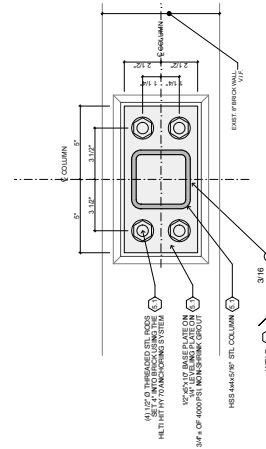

COLUMN BEARING DETAIL @ 1ST FLOOR
 SCALE 3" = 1'-0"

2
 S1001

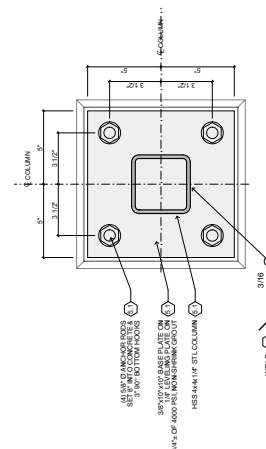

COLUMN BEARING DETAIL @ GROUND FLOOR
 SCALE 3" = 1'-0"

1
 S1001



These drawings and specifications shall be read in conjunction with the drawings and specifications of the Massachusetts Department of Education, Department of Transportation, and the Massachusetts Department of Public Safety. The contractor shall be responsible for obtaining all necessary permits and approvals from the appropriate authorities.

REVISIONS

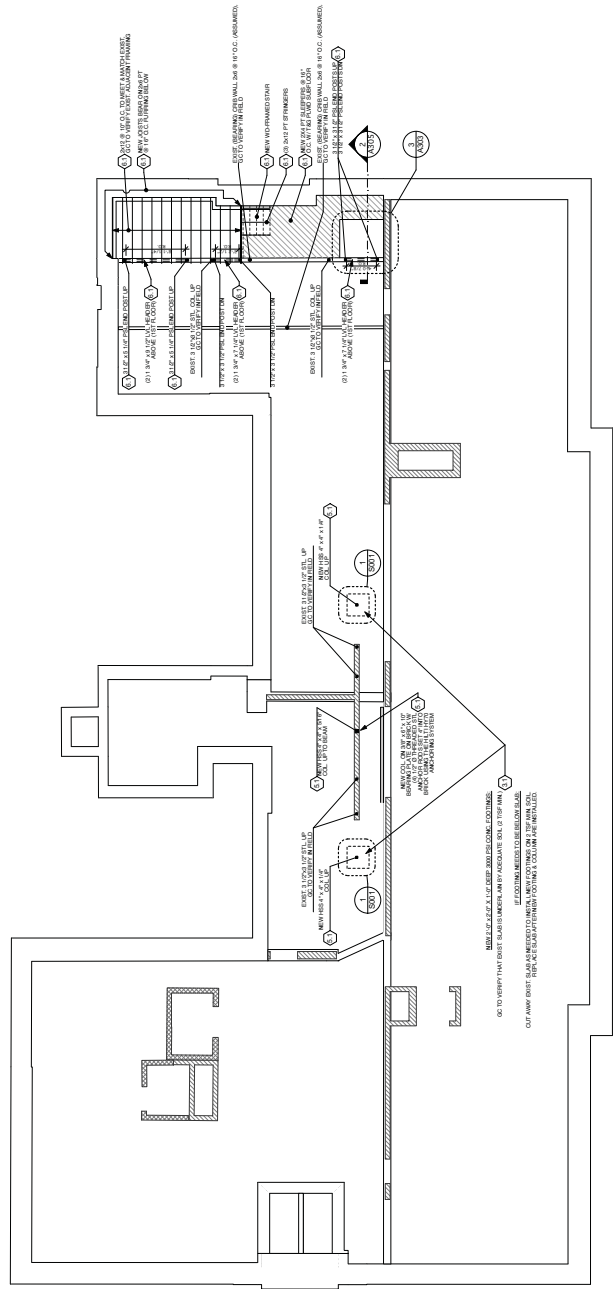

1 GROUND FLOOR FRAMING PLAN
SCALE: 1/8" = 1'-0"



These drawings and specifications are prepared and made by the Architect and shall be the responsibility of the Architect. The Engineer shall be responsible for the design of the structural members and shall be responsible for the design of the foundation. The Engineer shall be responsible for the design of the foundation. The Engineer shall be responsible for the design of the foundation.

REVISIONS

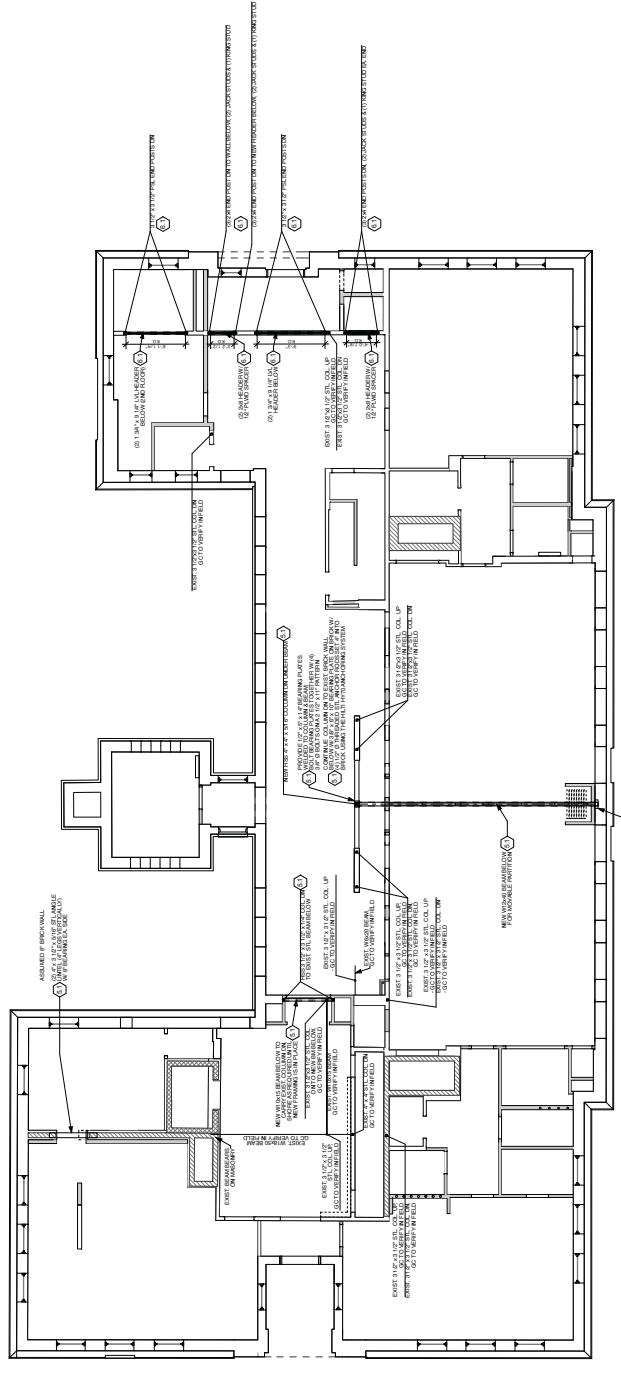

1 SECOND FLOOR FRAMING PLAN
SCALE: 1/8" = 1'-0"



Architects
Incorporated
Sterling
300 Old State Road
Sterling, VA 20154
Souza-Treue
STRUCTURAL ENGINEERS
ARCHITECTS, INC.
10000 Old Dominion Blvd., Suite 100
Falls Church, VA 22041
Tel: 703.261.1100
Fax: 703.261.1101
www.st-engineers.com