



OFFICE OF THE PURCHASING AGENT

TOWN OF ARLINGTON
730 Massachusetts Avenue
Arlington, MA 02476

Telephone (781) 316-3003
Fax (781) 316-3019

DATE: July 11, 2019

TO ALL BIDDERS

BID NO. 19-36

SUBJECT: Landscape Design Services/Whittemore Park
Revitalization Project, Phase 1

ADDENDUM NO. 1

TO WHOM IT MAY CONCERN:

With reference to the bid request relative to the above subject, please note the following:

ATTACHED WHITTEMORE PARK CONCEPTUAL PLAN.

ATTACHED WHITTEMORE PARK PHASE 1 AMENDED BUDGET.

ADDENDUM MUST BE ACKNOWLEDGED WITH BID SUBMISSION.

All other terms, conditions and specifications remain unchanged.

Very truly yours,

Town of Arlington

Domenic R. Lanzillotti
Purchasing Officer

Cost Estimate--Phase 1					
Site Prep & Demolition	Item	Quantity	Unit	Unit Price	Cost
	Strip and stockpile front lawn	9105	SF	\$2.00	\$18,210.00
	Remove brick paths in front lawn	2644	SF	\$10.00	\$26,440.00
	Remove granite curb around tracks	216	LF	\$25.00	\$5,400.00
	Remove granite post and steel rail fence	374	LF	\$10.00	\$3,740.00
	Remove wood picket fence	130	LF	\$10.00	\$1,300.00
	Remove bench	6	EA	\$150.00	\$900.00
	Remove trash barrel	4	EA	\$100.00	\$400.00
	Remove post light	4	EA	\$800.00	\$3,200.00
	Remove wood signs	5	EA	\$100.00	\$500.00
	Remove electrical box	1	EA	\$800.00	\$800.00
	Remove and salvage memorial boulder	1	EA	\$3,800.00	\$3,800.00
	Tree pruning and root invigoration	1	LS	\$15,790.00	\$15,790.00
	Tree protection	1	LS	\$3,000.00	\$3,000.00
	Rough grading	180	CY	\$35.00	\$6,300.00
	Survey	1	LS	\$9,500.00	\$9,500.00
	Temporary barriers and protection	1	LS	\$11,500.00	\$11,500.00
					\$110,780.00
New Work	Restore segment of rail corridor	1	LS	\$10,000.00	\$10,000.00
	Replace wooden rail ties	3	EA	\$900.00	\$2,700.00
	Replace ballast with stone dust	658	SF	\$7.00	\$4,606.00
	Prep planting beds	2962	SF	\$2.00	\$5,924.00
	Exposed aggregate concrete path	3039	SF	\$12.00	\$36,468.00
	Concrete seat wall	60	LF	\$690.00	\$41,400.00
	Granite curb	153	LF	\$38.00	\$5,814.00
	Freestanding bench	6	EA	\$1,833.33	\$11,000.00
	Post light	7	EA	\$3,800.00	\$26,600.00
	Conduit for wiring and post lights	840	LF	\$38.00	\$31,920.00
	Temporary barriers and protection	1	LS	\$20,410.00	\$20,410.00
					\$196,842.00
Planting	Sod	5691	SF	\$300.00	\$17,073.00
	Groundcover, 4" pot	1834	EA	\$8.00	\$14,672.00
	Shrubs, 3' height	112	EA	\$60.00	\$6,720.00
	Tree, 4" caliper	5	EA	\$1,900.00	\$9,500.00
	Understory tree, 12-15' high	2	EA	\$1,800.00	\$3,600.00
	Soil for sod	152	CY	\$60.00	\$9,120.00
	Soil for groundcover	37	CY	\$60.00	\$2,220.00
	Soil for shrubs	224	CY	\$75.00	\$16,800.00
	Soil for trees	28	CY	\$75.00	\$2,100.00
	Irrigation expansion/modification	1	LS	\$5,050.00	\$5,050.00
					\$86,855.00
					\$394,477.00
Fees					
	10% Construction contingency				\$39,447.70
	15% General contractor/conditions				\$59,171.55
					\$493,096.25
	12% Design fee				\$59,171.55
TOTAL					\$552,267.80

A detailed architectural rendering of Whittemore Park. The scene is a lush green lawn with several large, mature trees. In the background, there is a two-story yellow house with green shutters and a brick building with large windows. People are depicted in various leisure activities: a group sits on the grass, others are seated in red Adirondack chairs, and a woman with a yellow backpack walks with two children on a paved path. A person is also seen riding a bicycle on the path. The overall atmosphere is peaceful and community-oriented.

Whittemore Park Plan

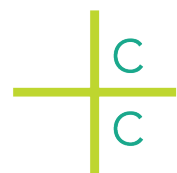

Crowley Cottrell
281 Summer Street, 6th Floor
Boston, MA 02210
www.crowleycottrell.com

Town of Arlington
Whittemore Park Planning Project
August 2018

Table of Contents

Site Context	2
Site Survey	3
Existing Site Conditions	5
Site Analysis	7
Public Process	9
Proposed Plan	11
Proposed Plan Variant	23
Project Phasing	29
Cost Estimates	31
Pricing Plans	35

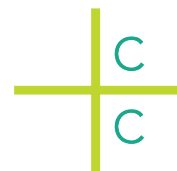
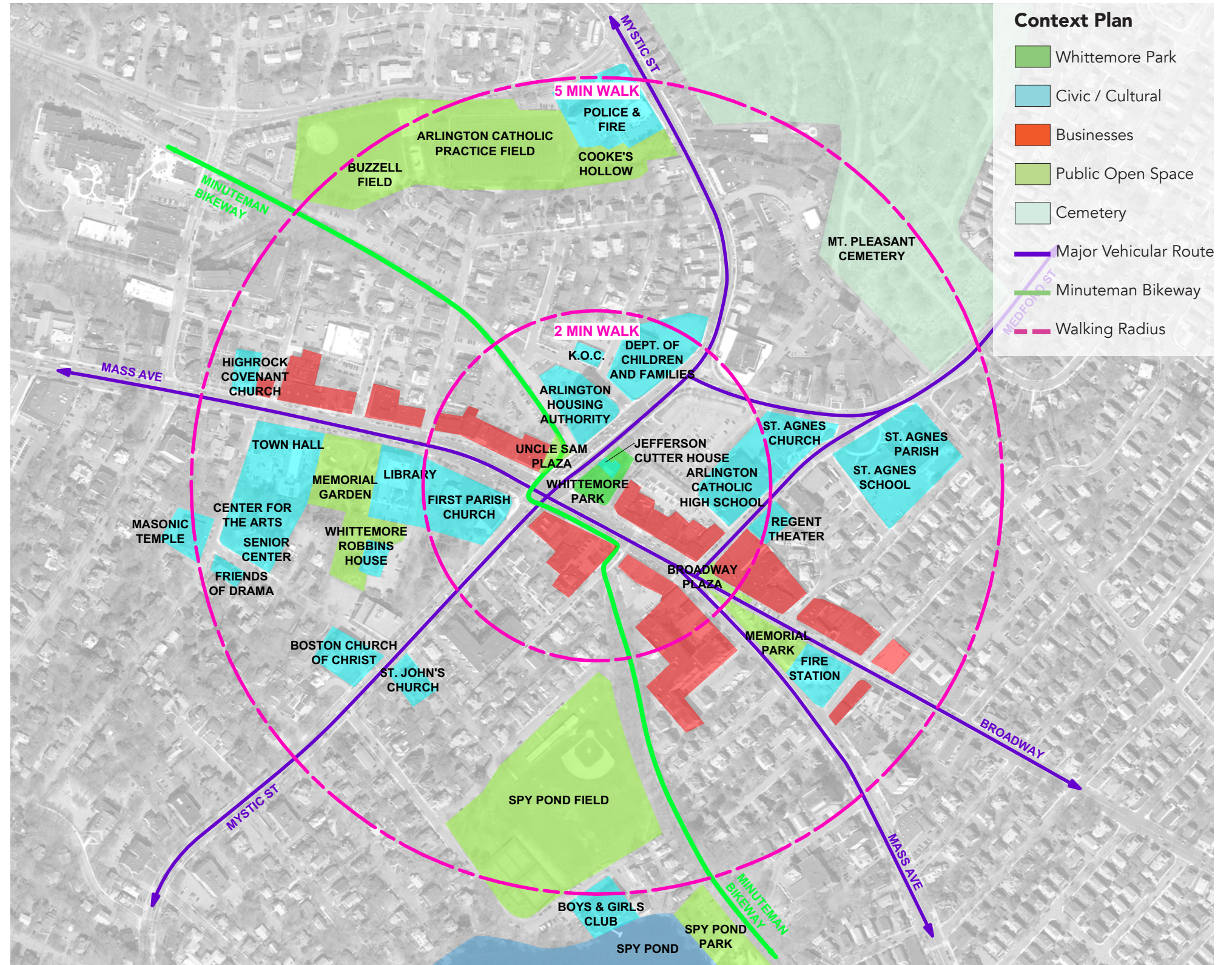

Site Context

Whittemore Park, located at the corner of Mass Ave and Mystic St, was initially created when the Jefferson Cutter House was moved to the site in 1989. The park also features a small section of railroad track, which is the remains of a railroad line built around 1846.

The Jefferson Cutter house was added to the National Register of Historic Places in 1992 for its "association with one of Arlington's founding families", and as a

"distinguished example of early 19th-century domestic architecture." The nomination also made note of the rail tracks as a contributing resource, adding to the overall historic significance of the site.

Today the site occupies an important location at the crossroads of the town's central business district, seat of government, and in the heart of its cultural district. The park is currently used to host a number of community and art-related events throughout the year and the parking lot behind the site is used for the weekly Farmer's Market during the growing season.

The Jefferson Cutter House is home to the Cyrus Dallin Museum, the Cutter Gallery, and the Arlington Chamber of Commerce.

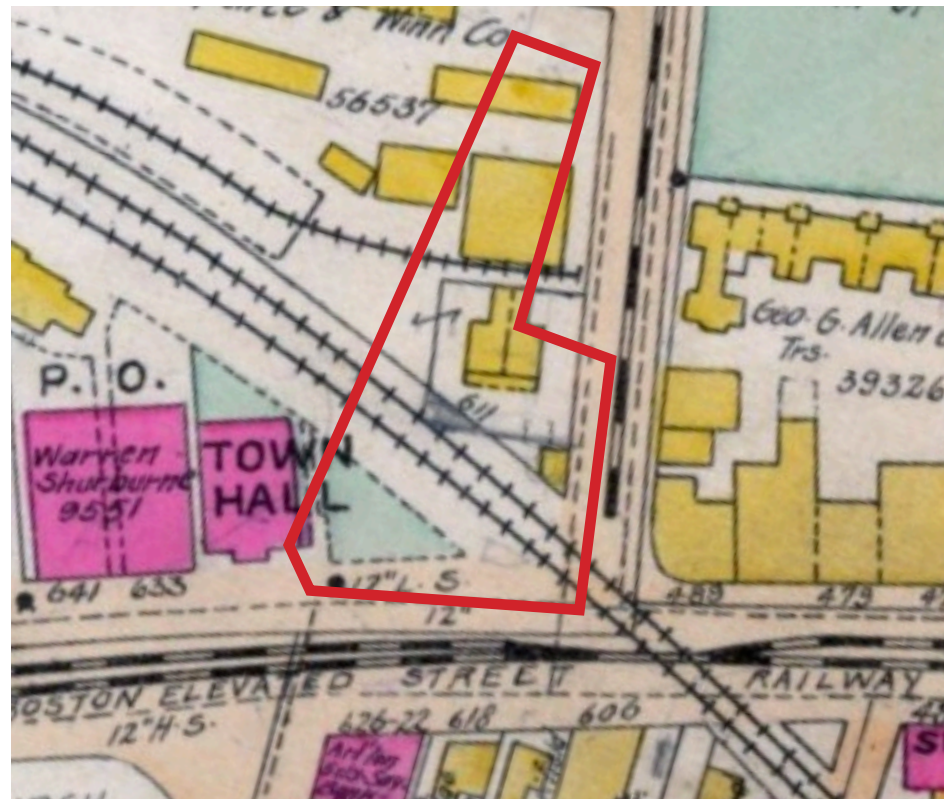

1875



1969

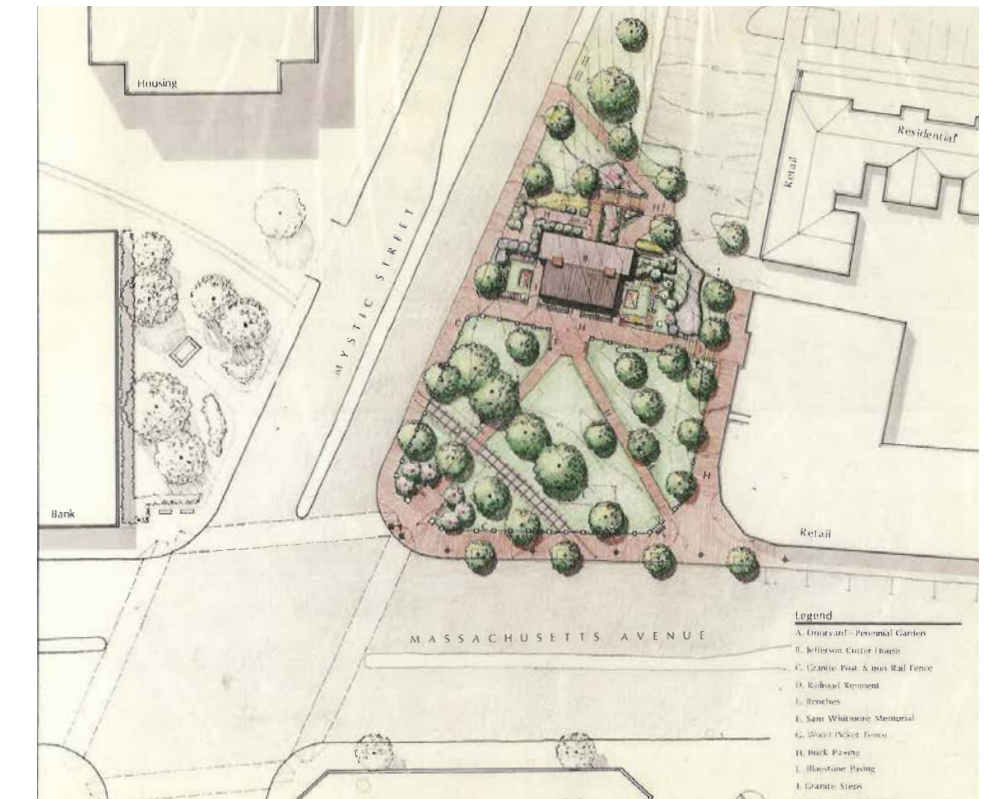

1989

Site Survey

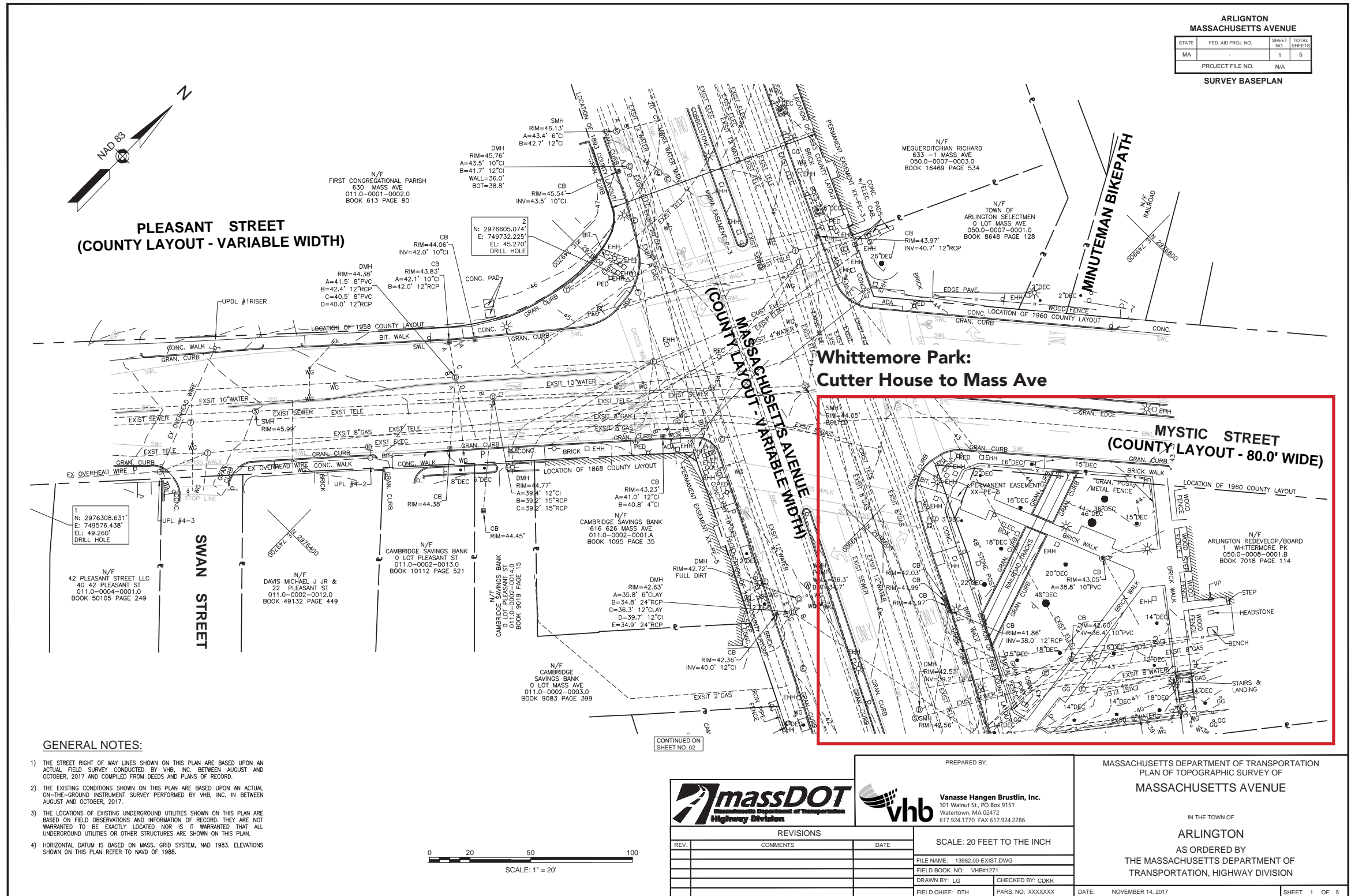

Mass Ave Survey

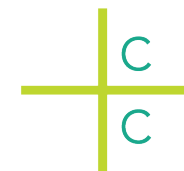

Crowley Cottrell
281 Summer Street, 6th Floor
Boston, MA 02210
www.crowleycottrell.com

Town of Arlington
Whittemore Park Planning Project
August 2018

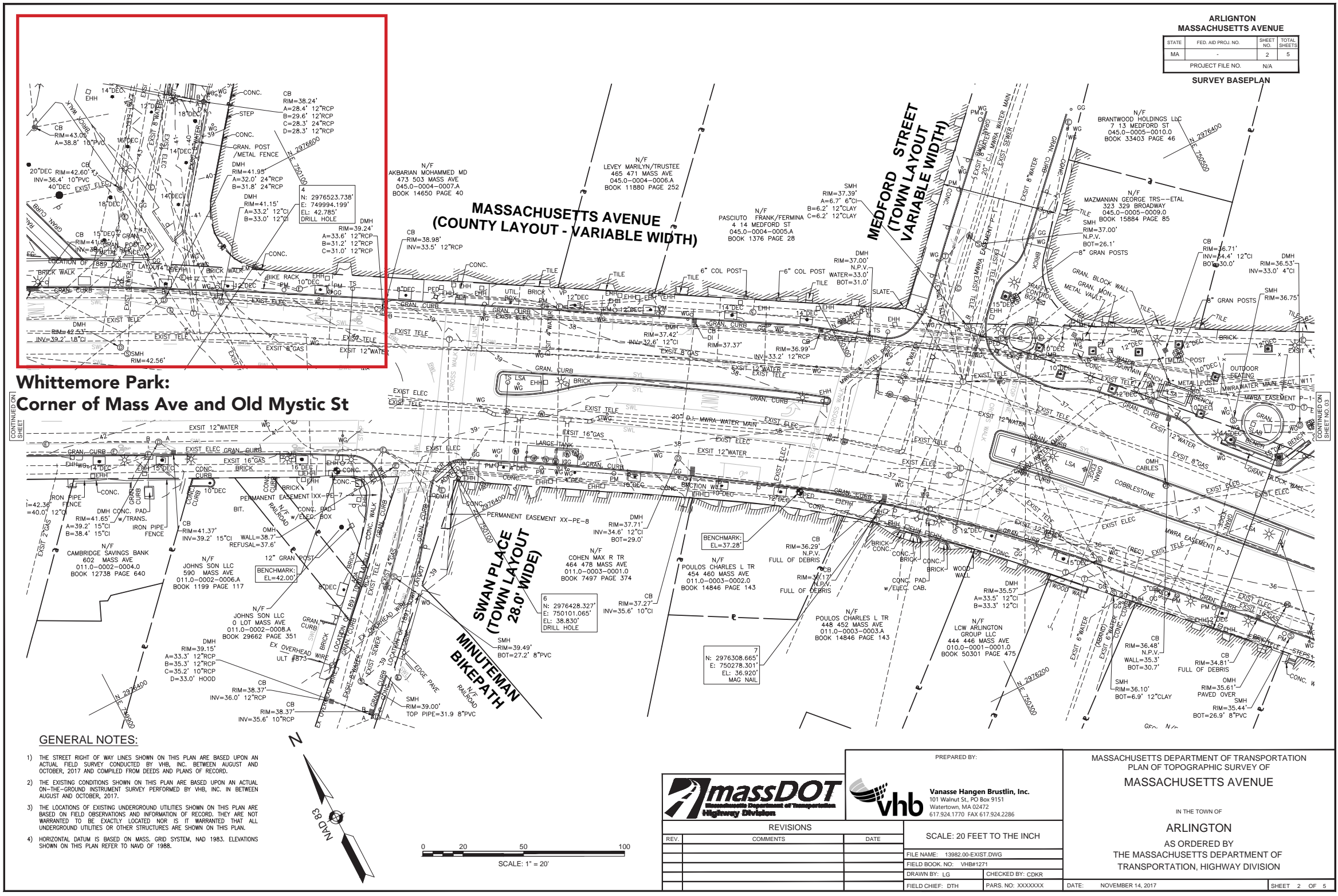

**Whittemore Park:
Corner of Mass Ave and Old Mystic St**

- GENERAL NOTES:**
- 1) THE STREET RIGHT OF WAY LINES SHOWN ON THIS PLAN ARE BASED UPON AN ACTUAL FIELD SURVEY CONDUCTED BY VHB, INC. BETWEEN AUGUST AND OCTOBER, 2017 AND COMPILED FROM DEEDS AND PLANS OF RECORD.
 - 2) THE EXISTING CONDITIONS SHOWN ON THIS PLAN ARE BASED UPON AN ACTUAL ON-THE-GROUND INSTRUMENT SURVEY PERFORMED BY VHB, INC. IN BETWEEN AUGUST AND OCTOBER, 2017.
 - 3) THE LOCATIONS OF EXISTING UNDERGROUND UTILITIES SHOWN ON THIS PLAN ARE BASED ON FIELD OBSERVATIONS AND INFORMATION OF RECORD. THEY ARE NOT WARRANTED TO BE EXACTLY LOCATED NOR IS IT WARRANTED THAT ALL UNDERGROUND UTILITIES OR OTHER STRUCTURES ARE SHOWN ON THIS PLAN.
 - 4) HORIZONTAL DATUM IS BASED ON MASS. GRID SYSTEM, NAD 1983. ELEVATIONS SHOWN ON THIS PLAN REFER TO NAVD OF 1988.

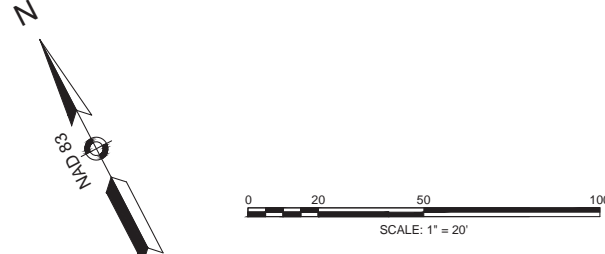

		PREPARED BY: Vanasse Hangen Brustlin, Inc. 101 Walnut St., PO Box 9151 Watertown, MA 02472 617.924.1770 FAX 617.924.2286	MASSACHUSETTS DEPARTMENT OF TRANSPORTATION PLAN OF TOPOGRAPHIC SURVEY OF MASSACHUSETTS AVENUE IN THE TOWN OF ARLINGTON AS ORDERED BY THE MASSACHUSETTS DEPARTMENT OF TRANSPORTATION, HIGHWAY DIVISION												
<table border="1"> <thead> <tr> <th>REV.</th> <th>COMMENTS</th> <th>DATE</th> </tr> </thead> <tbody> <tr> <td> </td> <td> </td> <td> </td> </tr> <tr> <td> </td> <td> </td> <td> </td> </tr> <tr> <td> </td> <td> </td> <td> </td> </tr> </tbody> </table>		REV.	COMMENTS	DATE										SCALE: 20 FEET TO THE INCH FILE NAME: 13982.00-EXIST.DWG FIELD BOOK NO.: VHB#1271 DRAWN BY: LG CHECKED BY: CDKR FIELD CHIEF: DTH PARS. NO.: XXXXXXX	DATE: NOVEMBER 14, 2017 SHEET 2 OF 5
REV.	COMMENTS	DATE													

Mass Ave Survey

Existing Site Conditions

The most prominent feature in the park is the stretch of remnant railroad tracks comprised of metal rails, wood ties, and gravel surfacing in fair condition. The tracks are retained by granite curbs and sit below the level of the rest of the park. The park is surrounded by a granite pier and metal rail fence, which is in poor condition. The lawn throughout the site is in poor condition due to overuse and competition with over-mature trees. As a result, much of the site is exposed or eroding soil. The crossing brick paths are heaving and deteriorating in areas. The park is mostly flat but slopes down fairly sharply at the east corner, where the grade is held back by multiple retaining walls. The Cutter House is separated from the park by a wooden fence that is in poor condition. The sideyard gardens to the house are overgrown and provide little gathering opportunity.



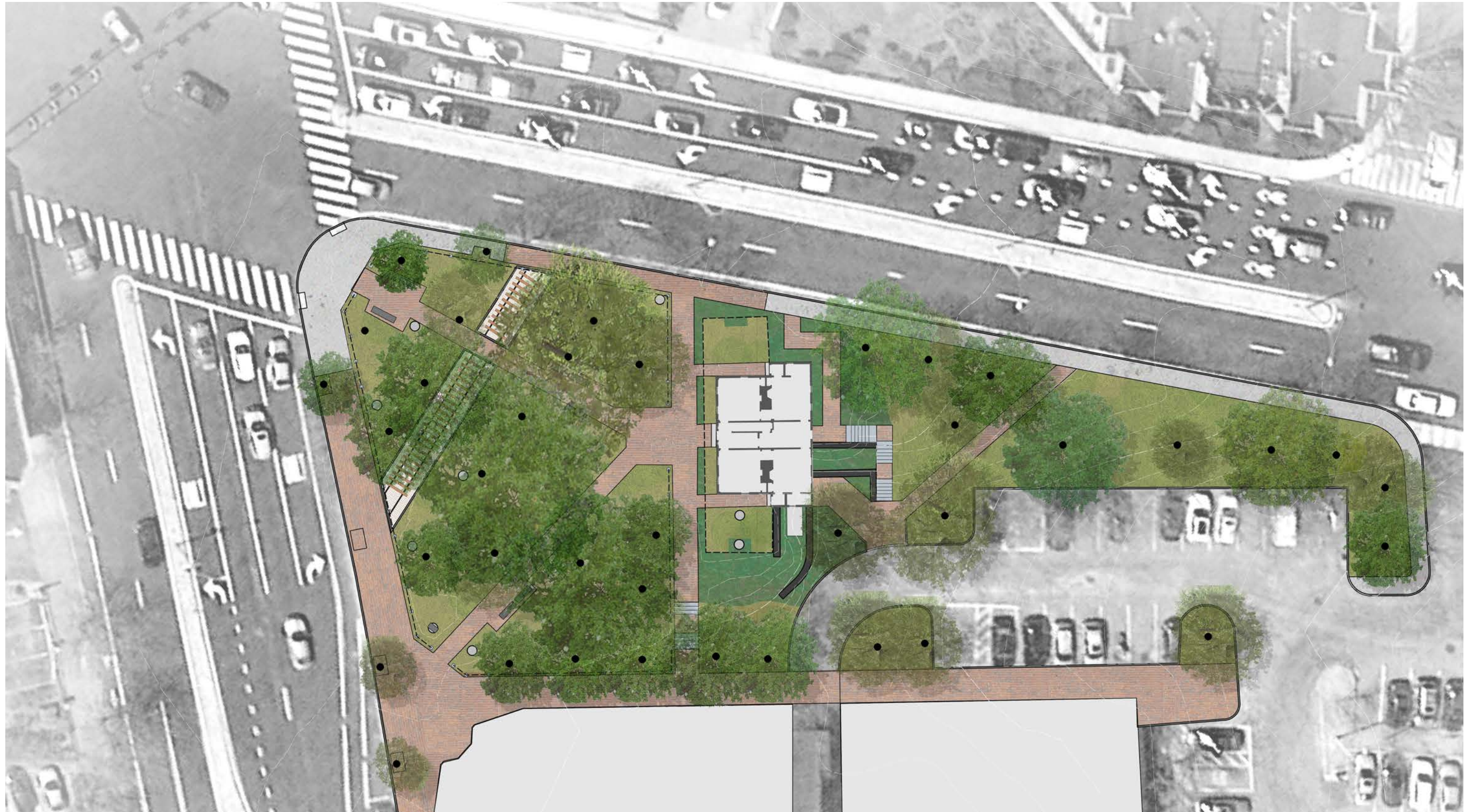

Existing Site Plan

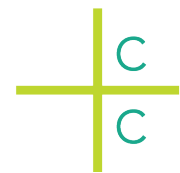





Crowley Cottrell
281 Summer Street, 6th Floor
Boston, MA 02210
www.crowleycottrell.com

Town of Arlington
Whittemore Park Planning Project
August 2018



Site Analysis

Slope Diagram

- Accessible Slope (0-5%) 
- Inaccessible Slope (5-10%) 
- Steep Slope (10-25%) 
- Very Steep Slope (>25%) 





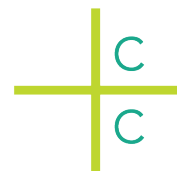
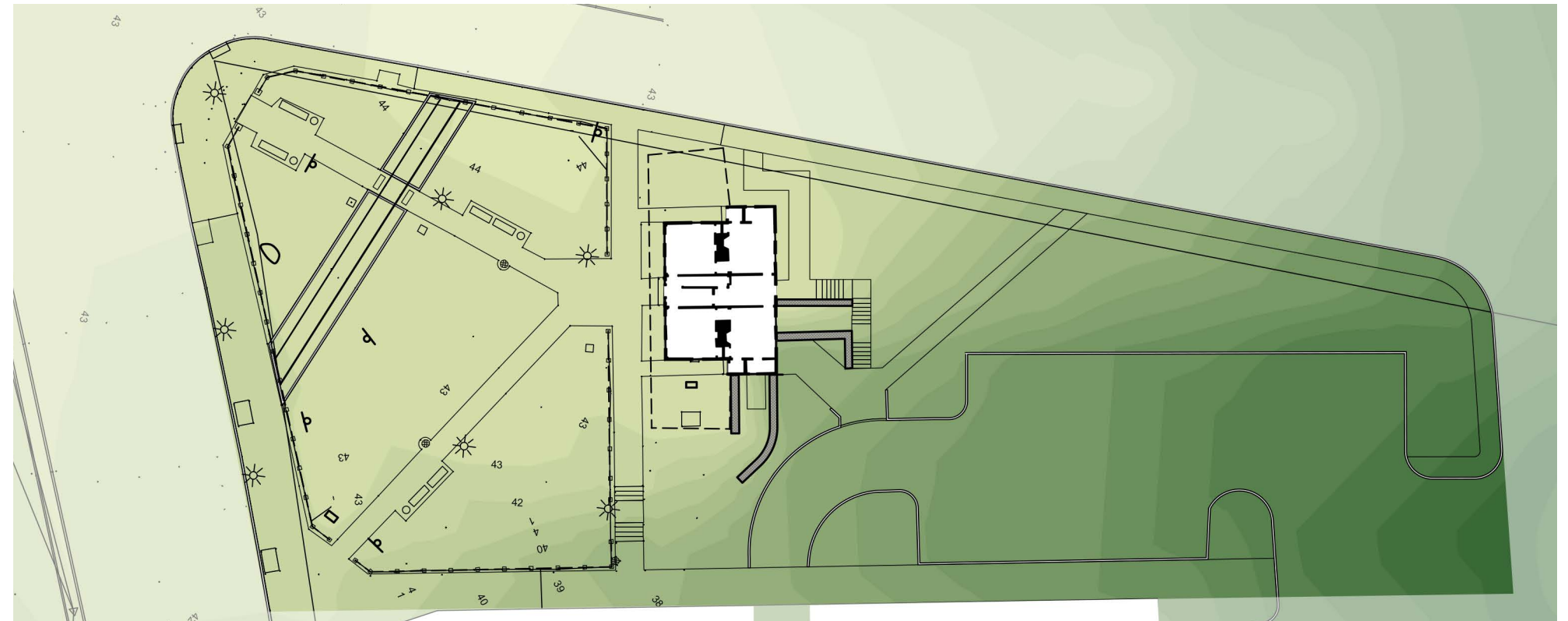

Elevation Diagram





- Highest Point 
- Lowest Point 



Movement



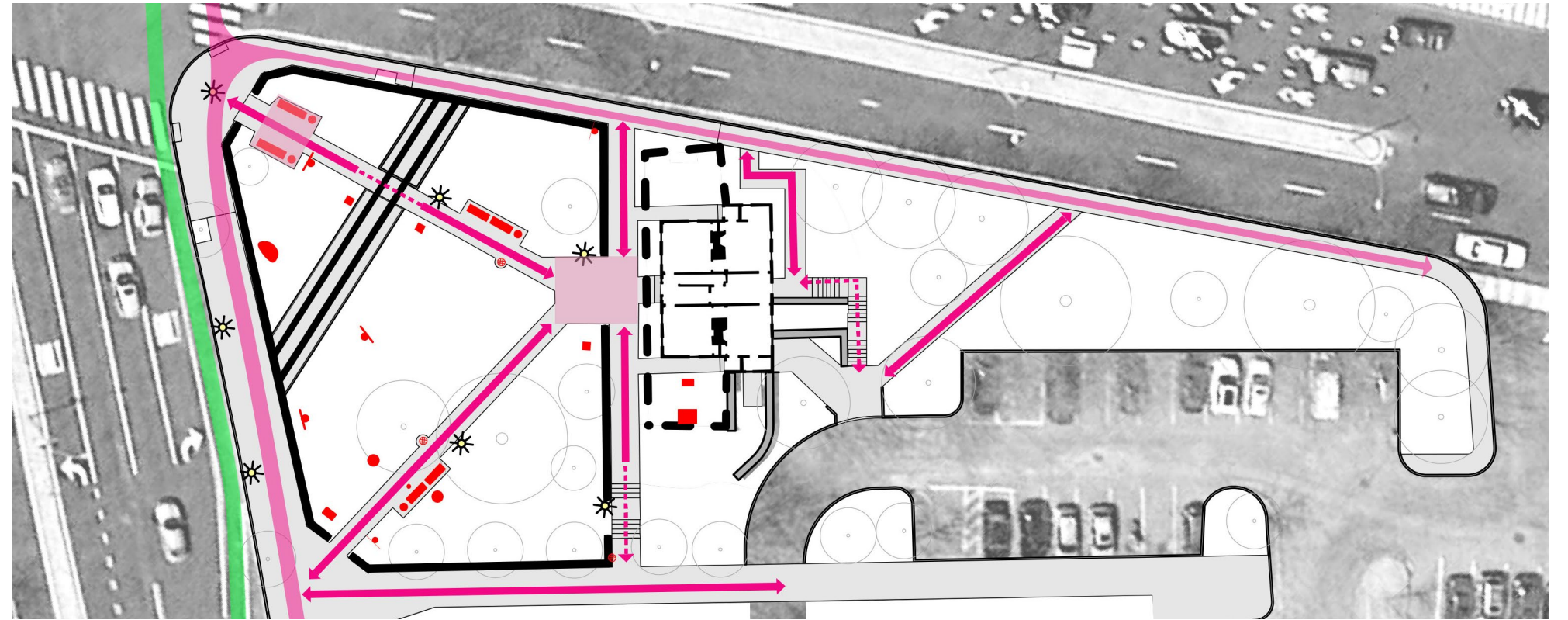

- Walking Route in Park 
- Walking Route with Accessibility Barriers 
- Walking Route Outside Park 
- Bike Route 
- Gathering Space 

Barriers

- Granite Post and Rail Fence 
- Wood Fence 
- Rail Tracks 
- Structures 



Canopy Quality

- Very Good 
- Good 
- Fair 
- Poor 
- Failing 

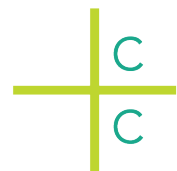
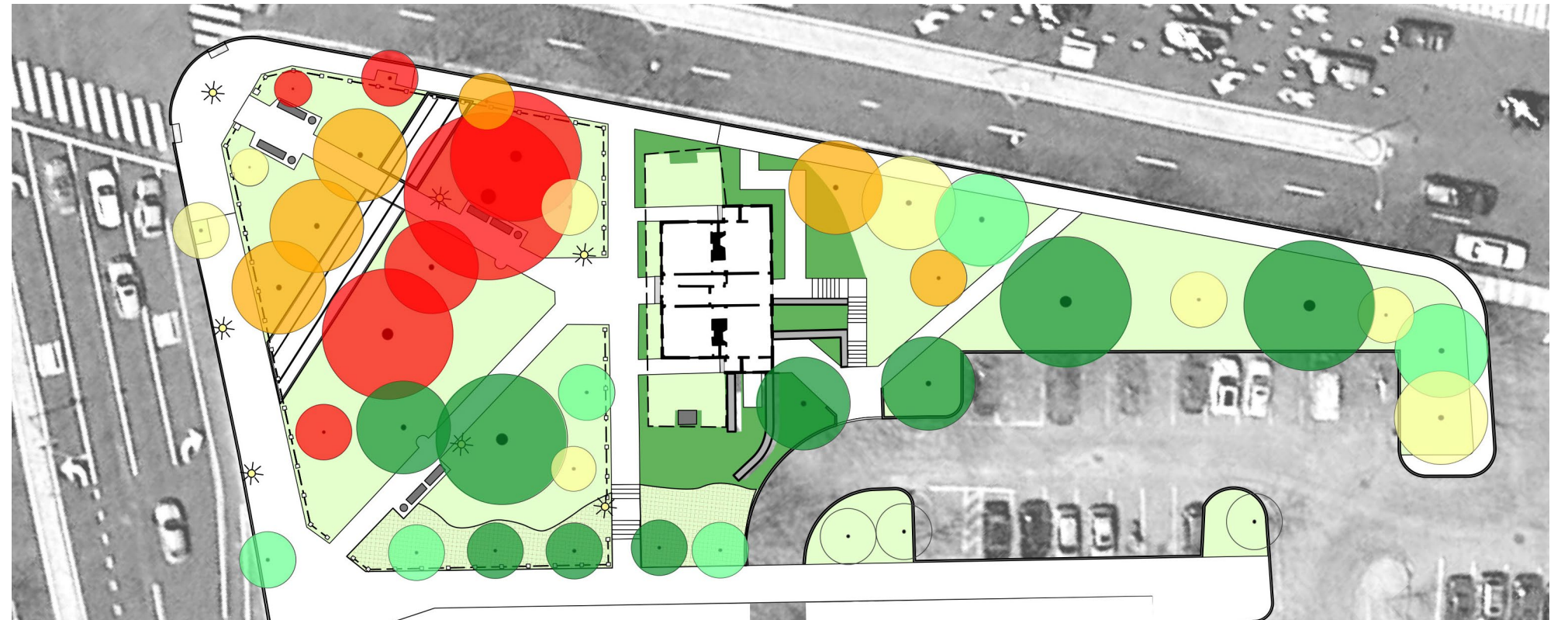

Crowley Cottrell
 281 Summer Street, 6th Floor
 Boston, MA 02210
 www.crowleycottrell.com

Town of Arlington
 Whittemore Park Planning Project
 August 2018

Public Process

The public was engaged at key milestones throughout the conceptual design process. Both traditional public forums and non-traditional engagement events were used to gather information about the site and to solicit feedback on design options. The non-traditional engagement included a drop-in style Open House where designers listened to residents discuss the existing site, an online opinion survey, and a Design Day where the designers and community met in Whittemore Park to walk through proposed options.

What amenities would you most like in the improved park?

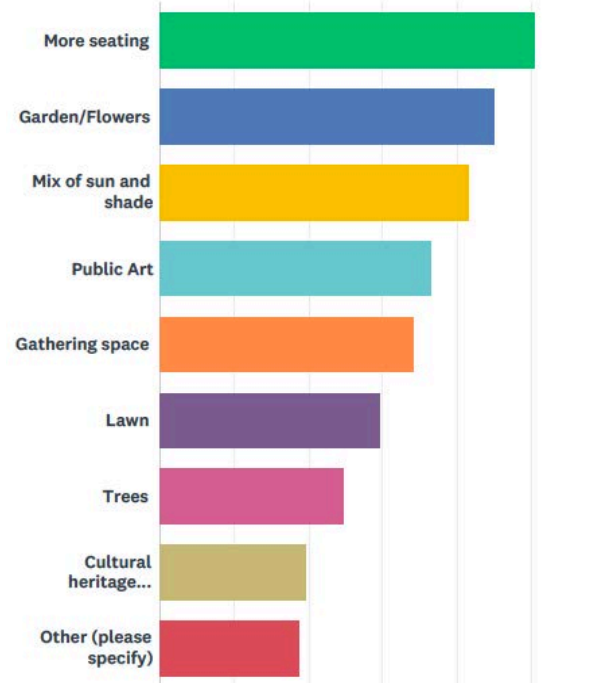

What improvements would encourage you to spend more time in the park?

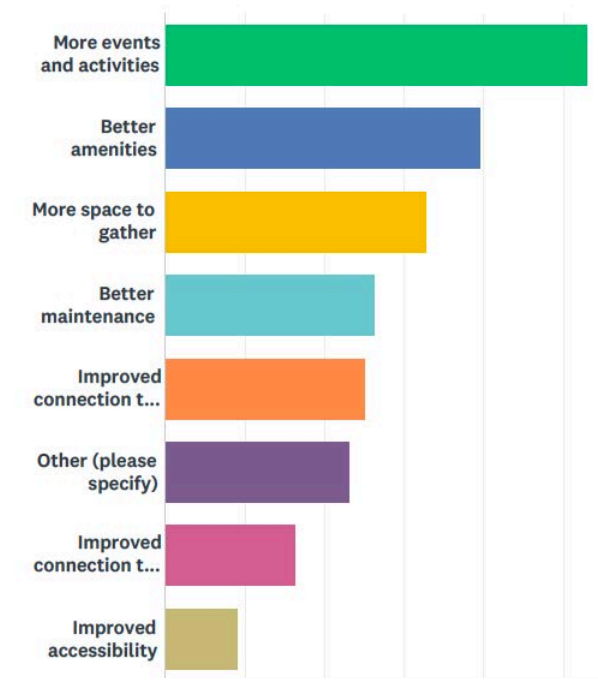

Arlington Master Plan Arlington Open Space and Rec Plan Mass Ave Streetscape Plan Arlington Arts and Culture Action Plan

- Park identified as needing renovation
- Site identified as a location with great potential for shared experience: arts, cultural, and passive recreation

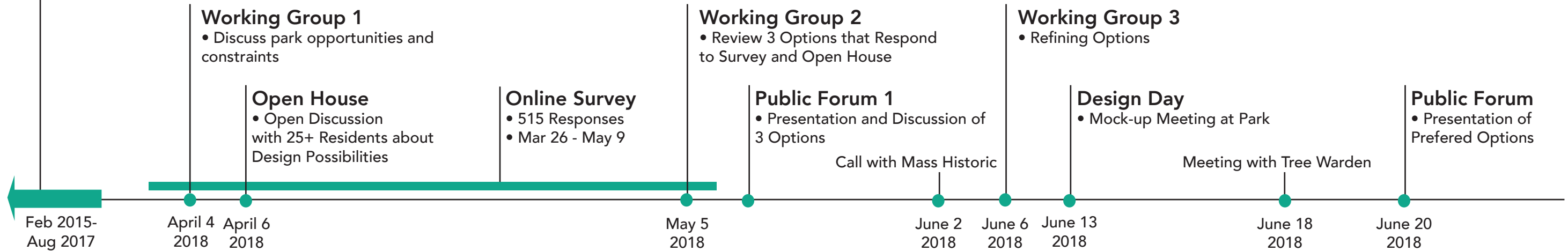

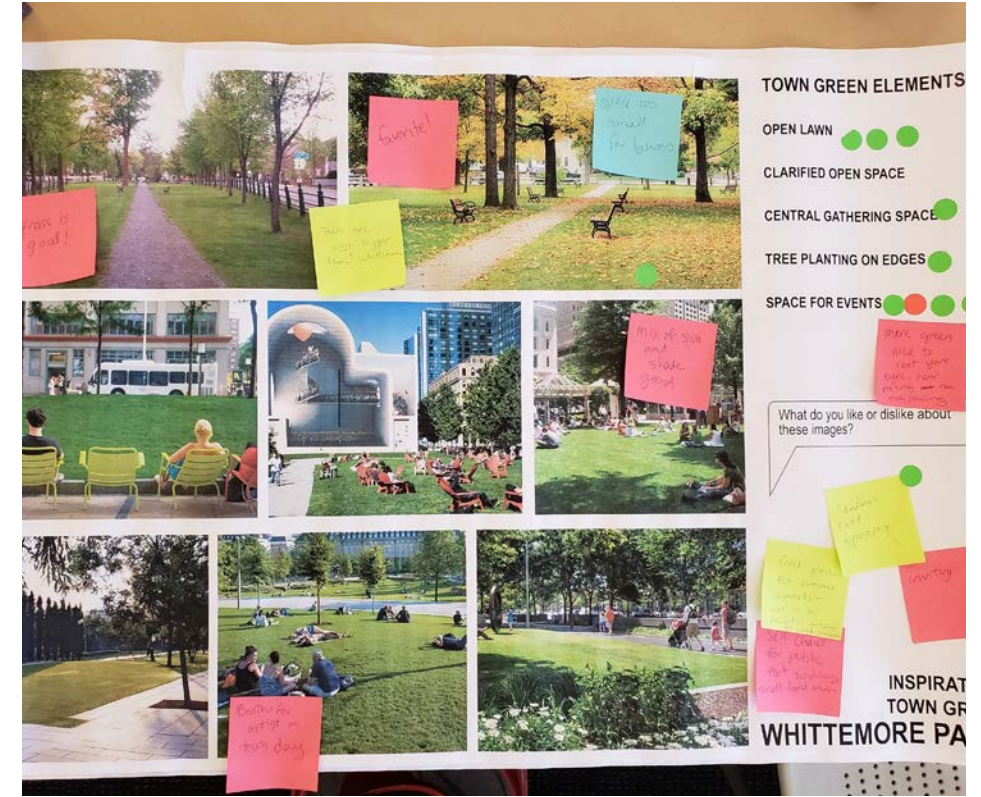
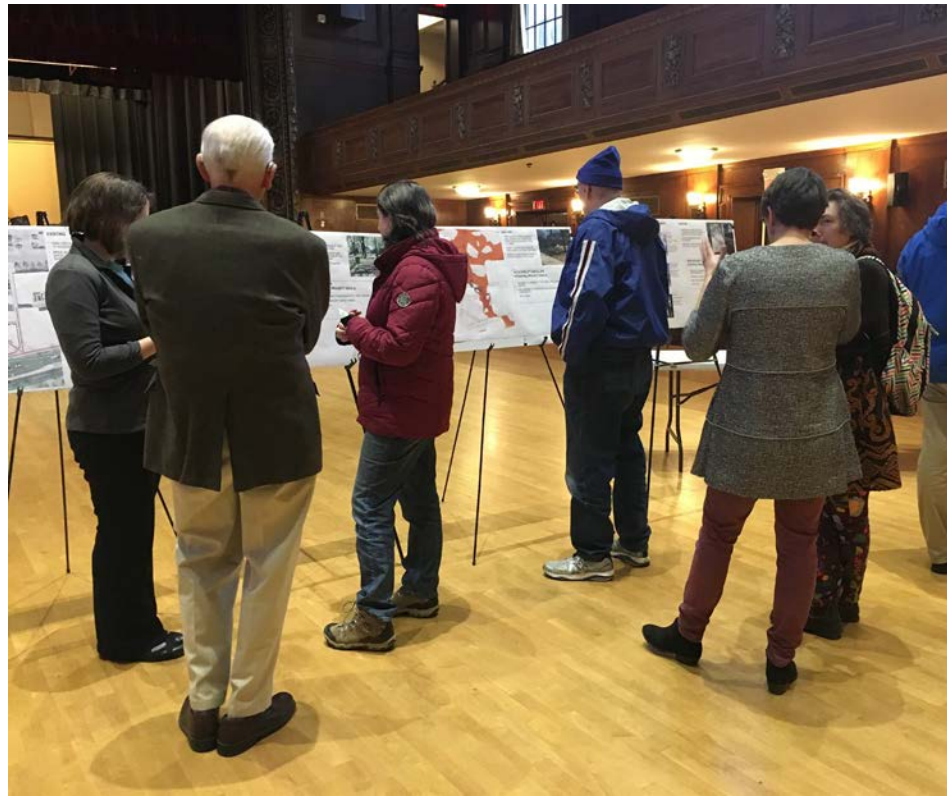

Open House

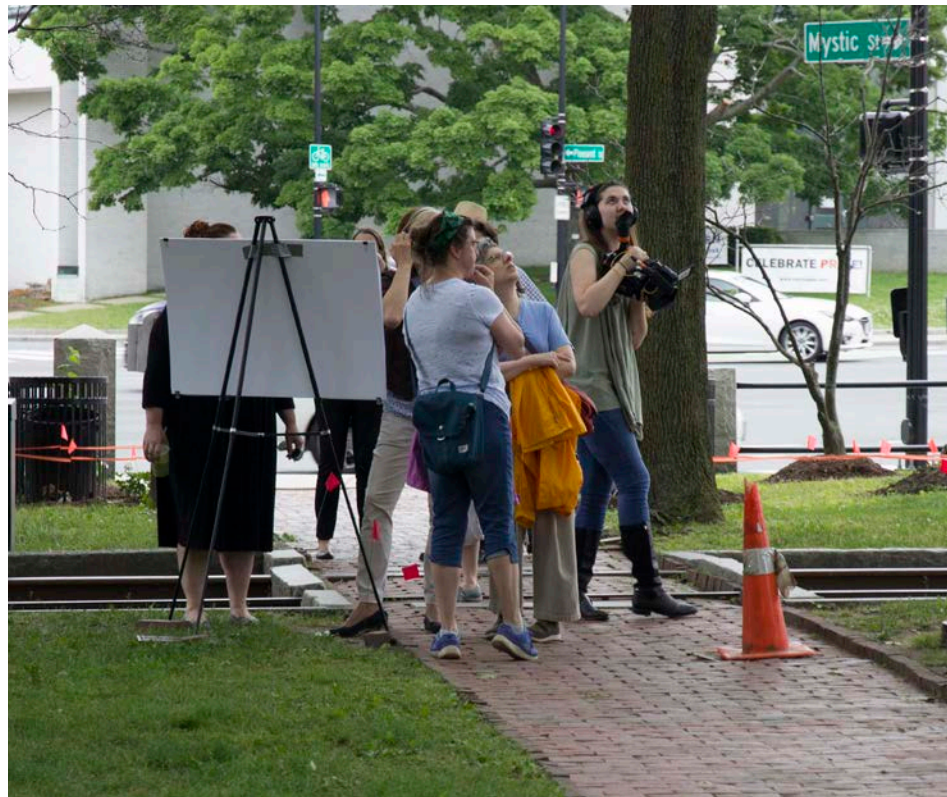

Design Day in the Park

Proposed Plan

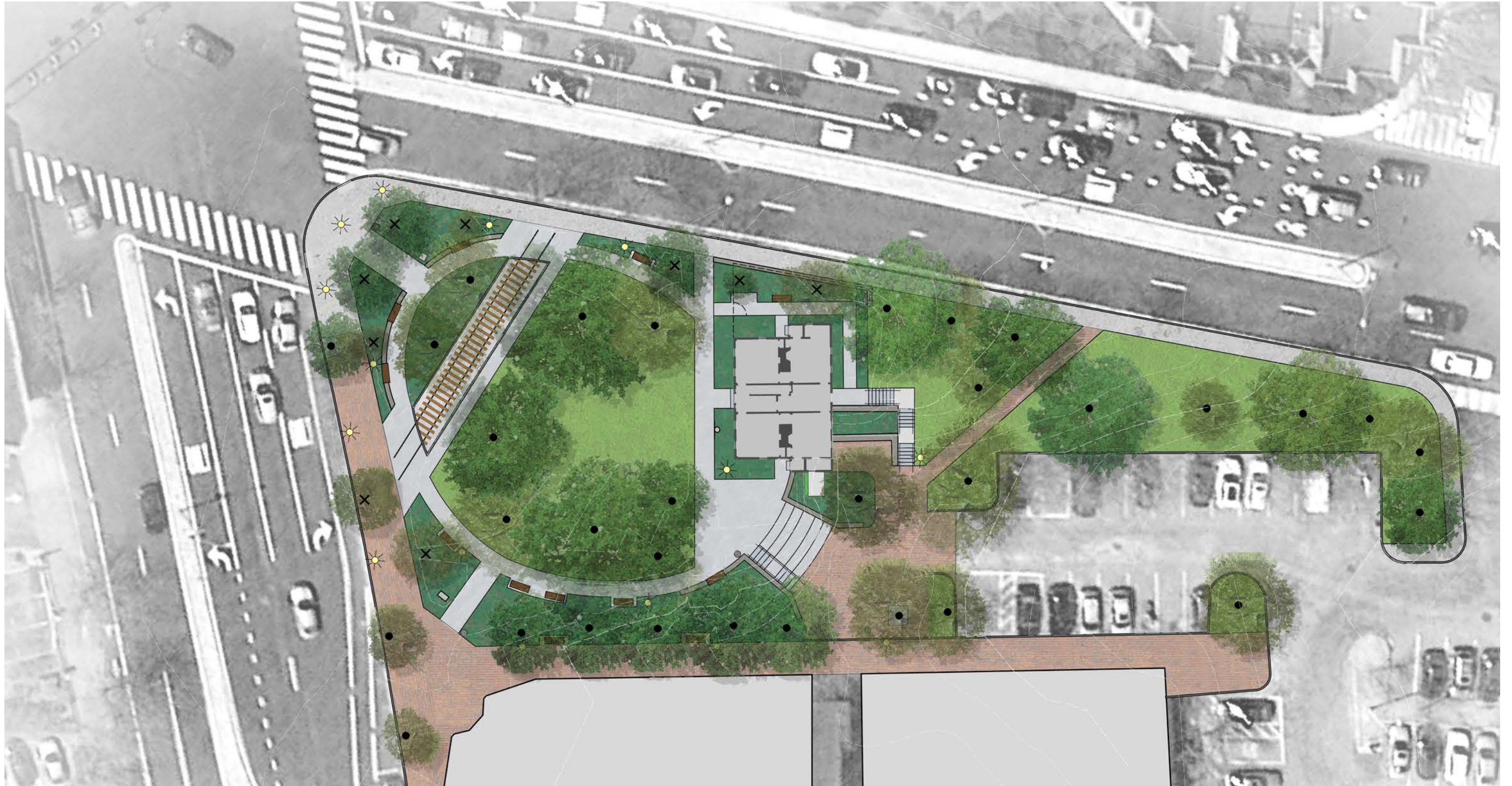

Proposed Plan

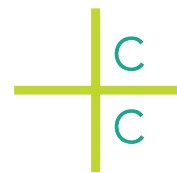

Crowley Cottrell
281 Summer Street, 6th Floor
Boston, MA 02210
www.crowleycottrell.com

Town of Arlington
Whittemore Park Planning Project
August 2018

The proposed plan involves replacing the brick crossing paths with a oval walking path around the perimeter. The grade along the southeast side of the park (adjacent to Old Mystic Street) would be regraded to extend the flat upper lawn area and to rationalize the slope, and a number of new benches would be placed around the perimeter path. The area outside this perimeter path would be planted with a combination of ground covers, shrubs, and new trees.

The plan proposes a new accesible path adjacent to the railroad tracks, combined with a raised granite curb, engraved with historic and interperative information. The center segment of the railroad tracks, currently covered by a brick path, would be uncovered, while

segments of the railroad track at either end would be covered to allow for circulation around the perimeter. A new planting bed, incorporating two existing Norway maples, would be added adjacent to the tracks.

On the southeast side of the house, where the grade change is the most dramatic, we are proposing a set of ampitheater-style steps, linking two paved public spaces: an upper plaza adjacent to the house, and a lower plaza area where there is currently a right-of-way. This space would need to remain passable for cars, at least some of the time, so it would remain connected to the existing parking lot with either a short ramp or a mountable curb

The area along the northwest side of the Cutter House would be regraded to allow for an accessible sloped path to the rear door. This would require the creation of a low retaining wall along the edge of the Mystic Street sidewalk. The area surrounding this path would be planted as a memorial garden.

Nine trees would be removed around the park, and nine new trees would be planted. We would also be adding new post lights, trash barrels, and benches throughout the park.



Proposed Section-Rail Corridor



Proposed Section-Old Mystic St



Proposed Section-Ampitheater Steps

Proposed Plan



Existing View

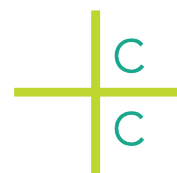

Crowley Cottrell
281 Summer Street, 6th Floor
Boston, MA 02210
www.crowleycottrell.com

Town of Arlington
Whittemore Park Planning Project
August 2018



Proposed View

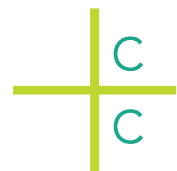

Crowley Cottrell
281 Summer Street, 6th Floor
Boston, MA 02210
www.crowleycottrell.com

Town of Arlington
Whittemore Park Planning Project
August 2018

Proposed Plan



Existing View

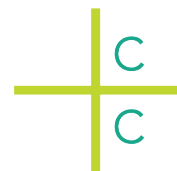

Crowley Cottrell
281 Summer Street, 6th Floor
Boston, MA 02210
www.crowleycottrell.com

Town of Arlington
Whittemore Park Planning Project
August 2018



Proposed View

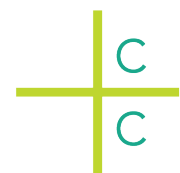

Crowley Cottrell
281 Summer Street, 6th Floor
Boston, MA 02210
www.crowleycottrell.com

Town of Arlington
Whittemore Park Planning Project
August 2018

Proposed Plan



Existing View

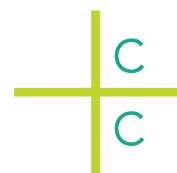

Crowley Cottrell
281 Summer Street, 6th Floor
Boston, MA 02210
www.crowleycottrell.com

Town of Arlington
Whittemore Park Planning Project
August 2018



Proposed View

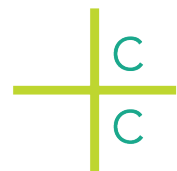

Crowley Cottrell
281 Summer Street, 6th Floor
Boston, MA 02210
www.crowleycottrell.com

Town of Arlington
Whittemore Park Planning Project
August 2018

Proposed Plan

There are currently 8 wooden benches in the park located along the crossing paths and in the side gardens. Our plan proposes 8 new free-standing benches around the park perimeter along with three new seat walls with integral wooden benches. Additional movable cafe tables or adirondack chairs could be placed in the central lawn for special events.



Precedent:
Landscape Forms Neoliviano Bench



Precedent:
Forms+Surfaces Knight Bench



Existing Seating

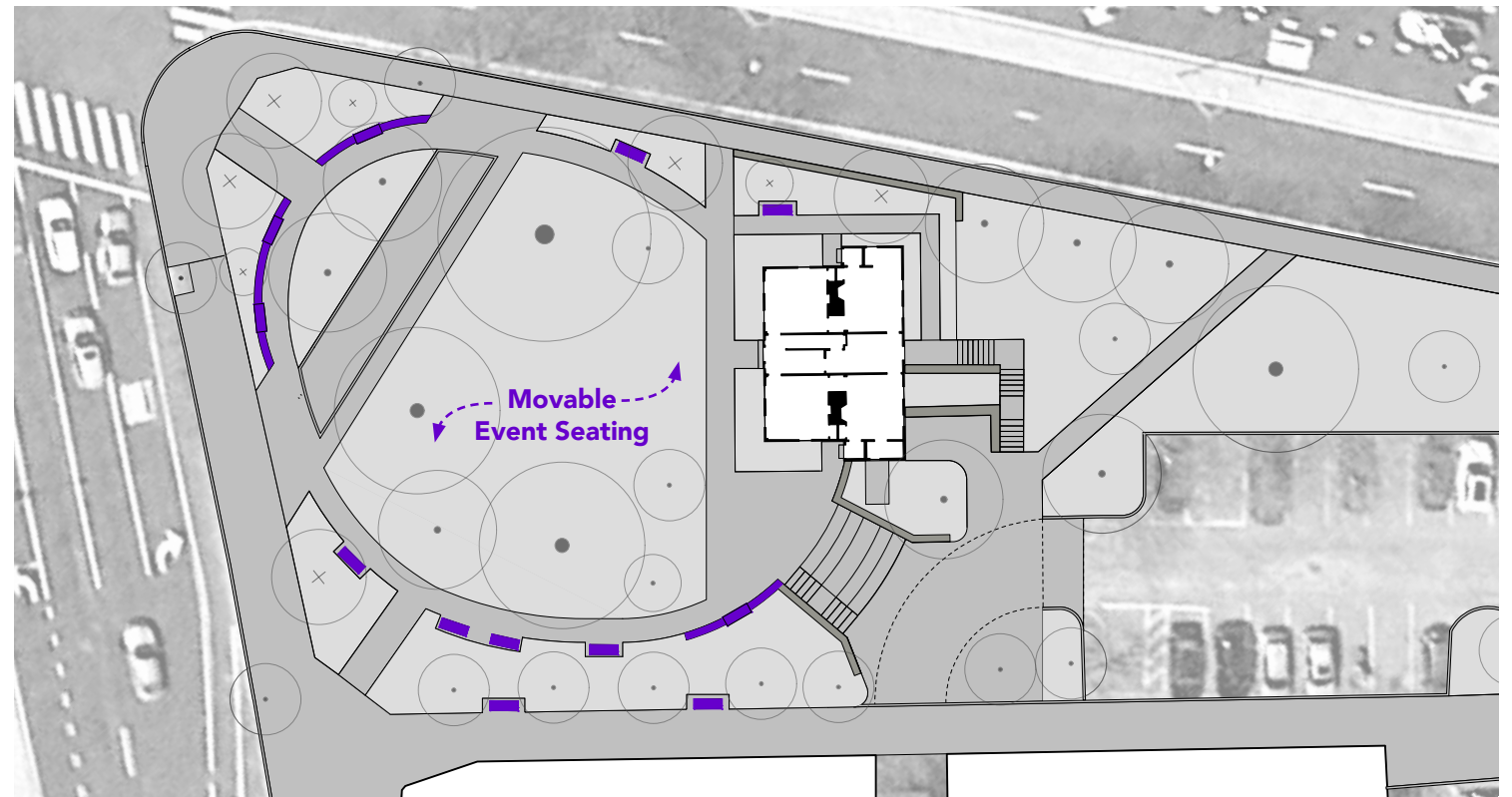

Proposed Seating

The park currently has four post lights located along crossing paths within the park. Our plan proposes six new lights along the perimeter path, as well as four lights along old Mystic Street and at the rear plaza. New lights would be designed to reduce light pollution by reflecting light downwards, instead of shining out or upwards.



Precedent:
Sternberg Euro Post Light



Precedent:
Sternberg Solana Post Light



Existing Lighting

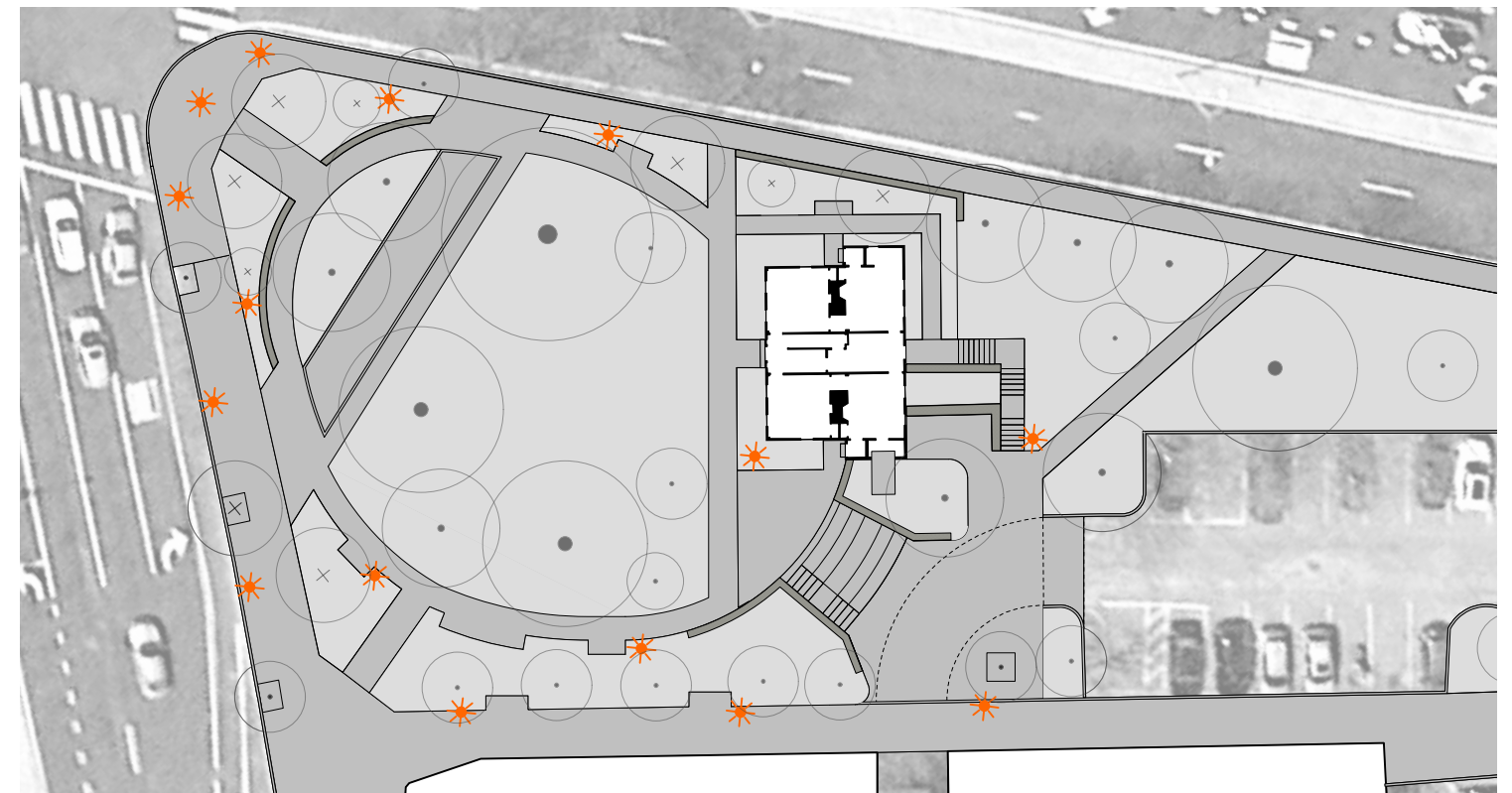

Proposed Lighting

Proposed Plan

The park currently has a mixture of freestanding stone monuments, engraved stones set in pavement, and freestanding signs. Our plan proposes consolidating much of the interpretive signage into a single interpretive marker adjacent to the train tracks, while retaining the Samuel Whittemore stone in its current location.



Precedent:
South Boston Maritime Park
Boston, MA

Precedent:
Korean War Veterans Memorial
Washington, DC

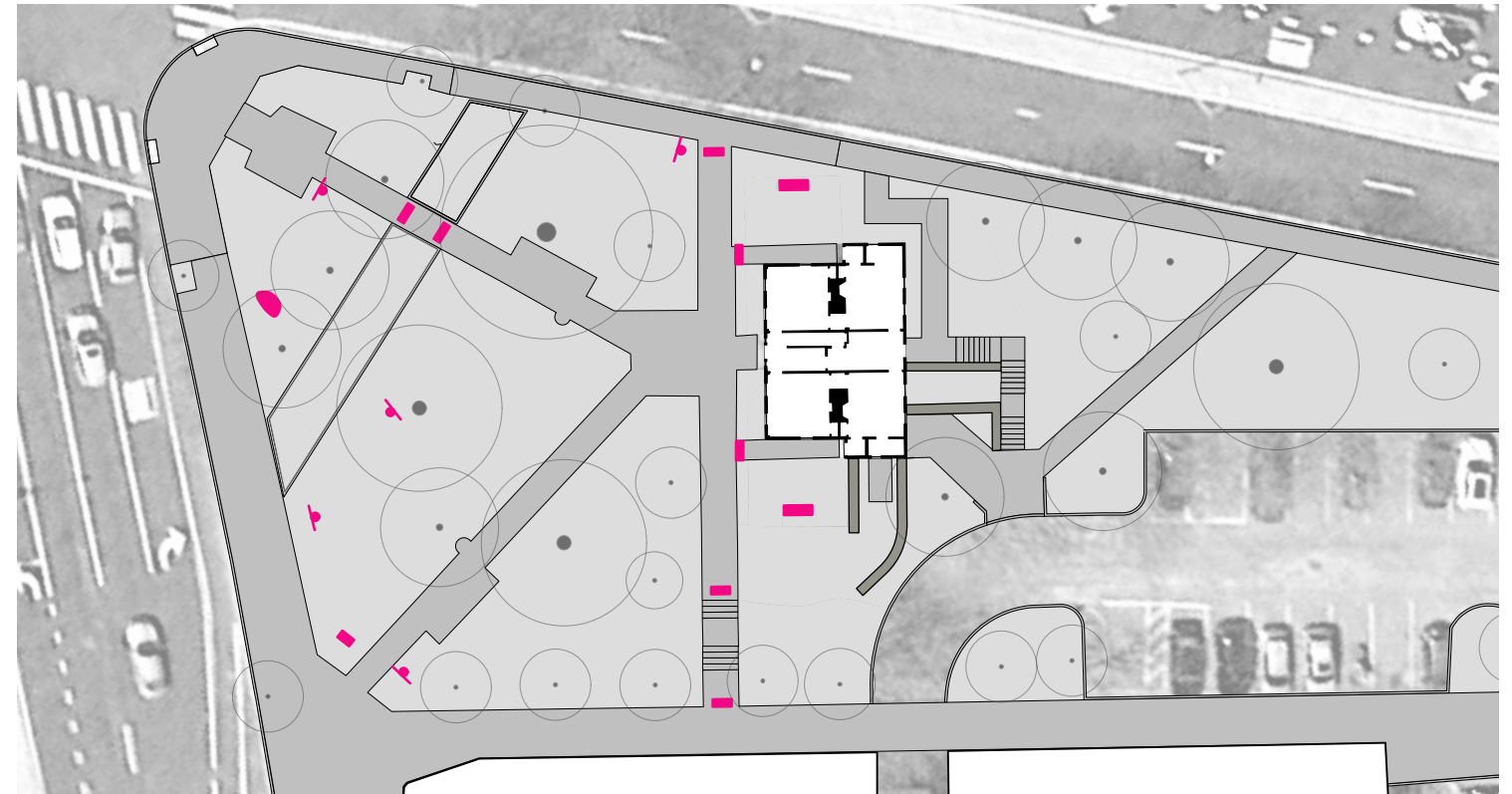

Existing Monuments/Signage

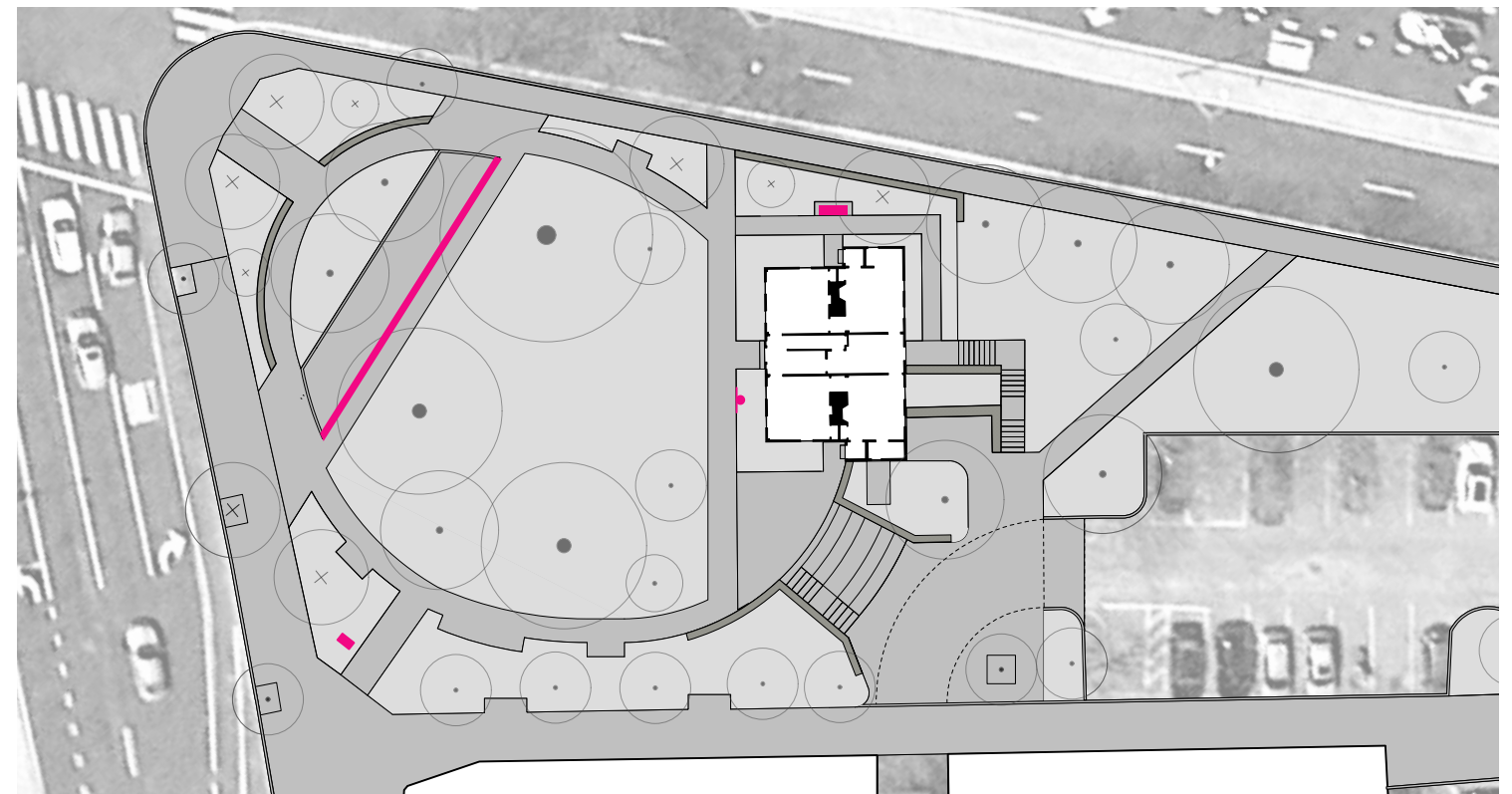

Proposed Monuments/Signage

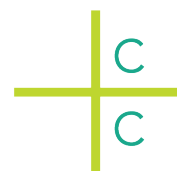

Crowley Cottrell
281 Summer Street, 6th Floor
Boston, MA 02210
www.crowleycottrell.com

Town of Arlington
Whittemore Park Planning Project
August 2018

The park currently has a number of large, healthy canopy trees, as well as several damaged or over-mature trees, particularly along the rail tracks. Five of these trees have been slated for removal by the Arlington Tree Warden (one has been removed), and our plan calls for the removal of an additional two. We would then plant six new canopy trees and three new understory trees, all of New England native species well adapted to urban environments.

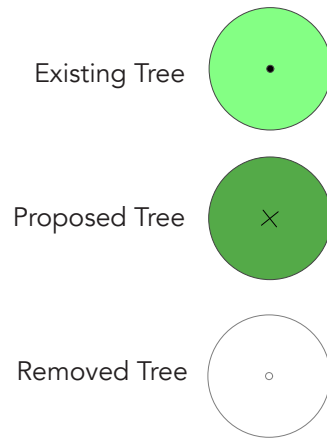

Existing Canopy

Potential Canopy Species:
Tulip Poplar
Liriodendron tulipifera

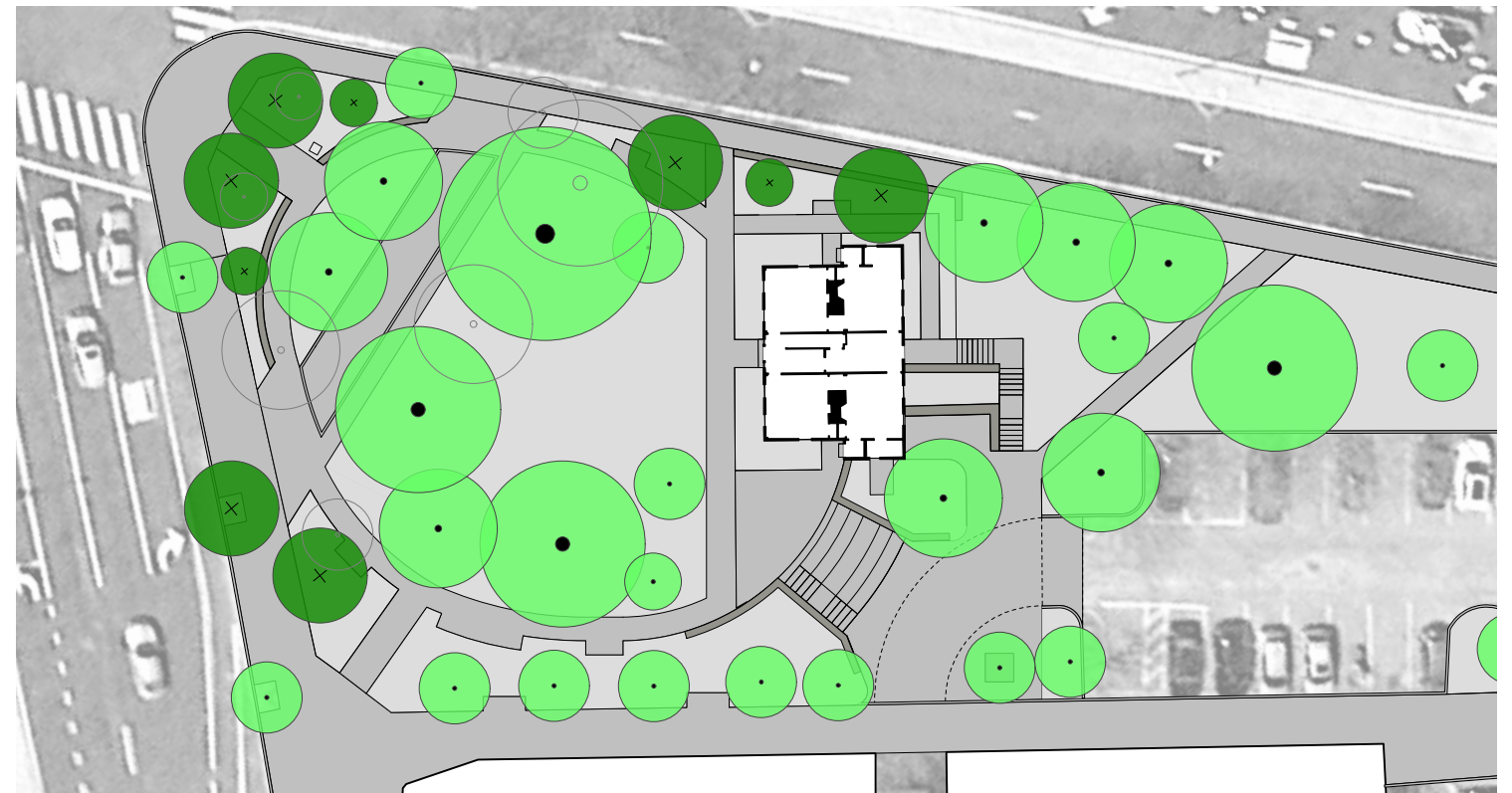

Proposed Canopy

Potential Understory Species:
Shadbush
Amelanchier canadensis

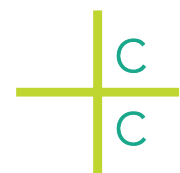

Crowley Cottrell
281 Summer Street, 6th Floor
Boston, MA 02210
www.crowleycottrell.com

Town of Arlington
Whittemore Park Planning Project
August 2018

Proposed Plan-Variant

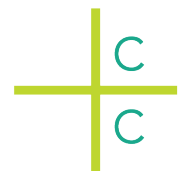
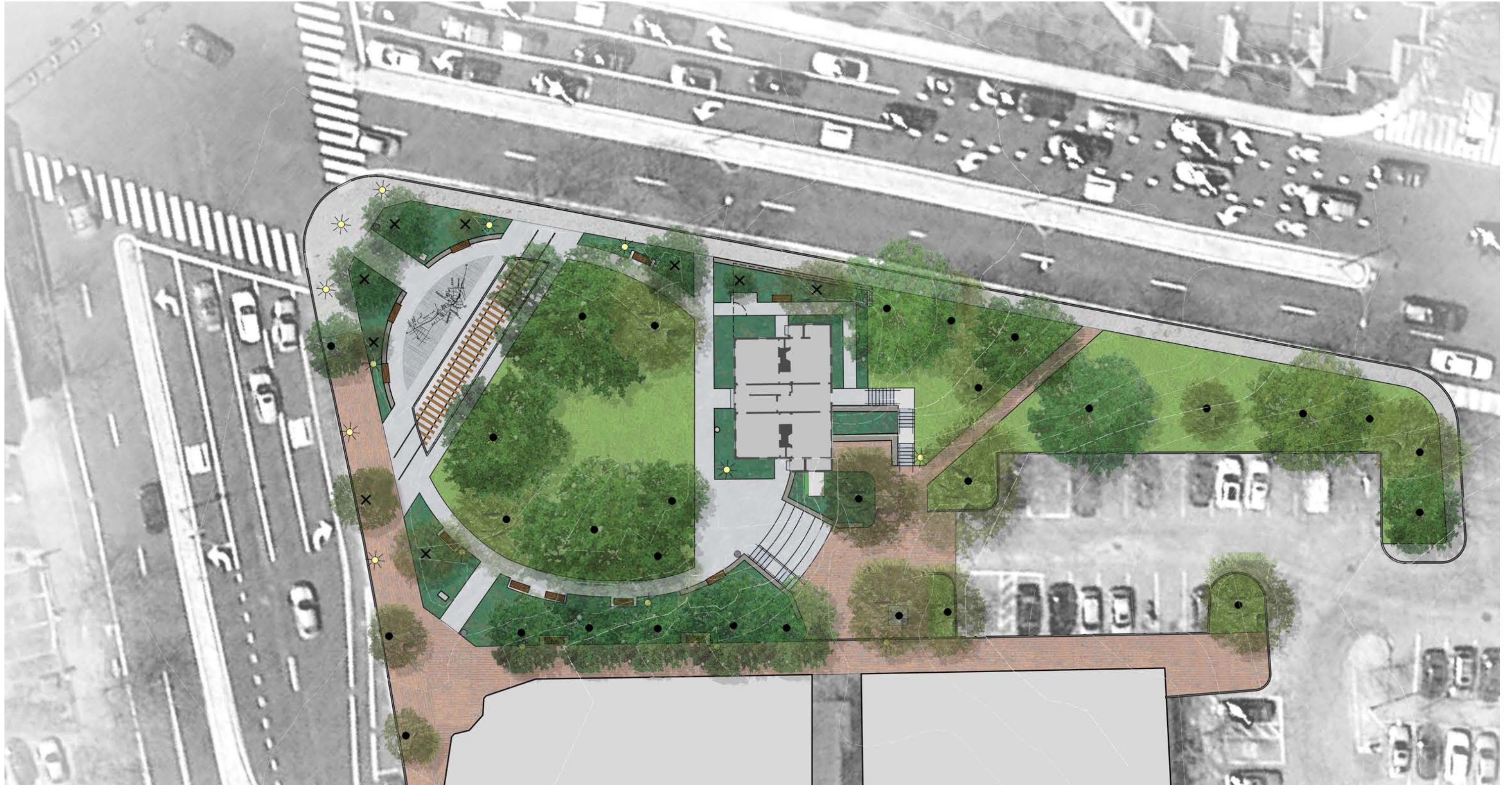

Crowley Cottrell
281 Summer Street, 6th Floor
Boston, MA 02210
www.crowleycottrell.com

Town of Arlington
Whittemore Park Planning Project
August 2018

A variant to the proposed plan eliminates two additional trees on the Mass Ave side of the train tracks, and replaces their planting bed with a new pedestrian plaza. Instead of a raised curb engraved with historic information, this plaza would feature engraving directly in the plaza pavement, potentially including historic maps, timelines, or other information.



Proposed Section-Rail Corridor



Proposed Section-Old Mystic St



Proposed Section-Amphitheater Steps

Proposed Plan-Variant

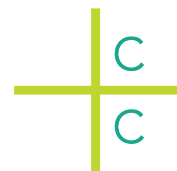

Crowley Cottrell
281 Summer Street, 6th Floor
Boston, MA 02210
www.crowleycottrell.com

Town of Arlington
Whittemore Park Planning Project
August 2018



Proposed Plan-Variant

The new interpretive plaza would focus specifically on the historic development of Arlington and its rail history, and could potentially include a map of historic Arlington center, or a timeline of its development.



Precedent:
National Aquarium
Baltimore, MD

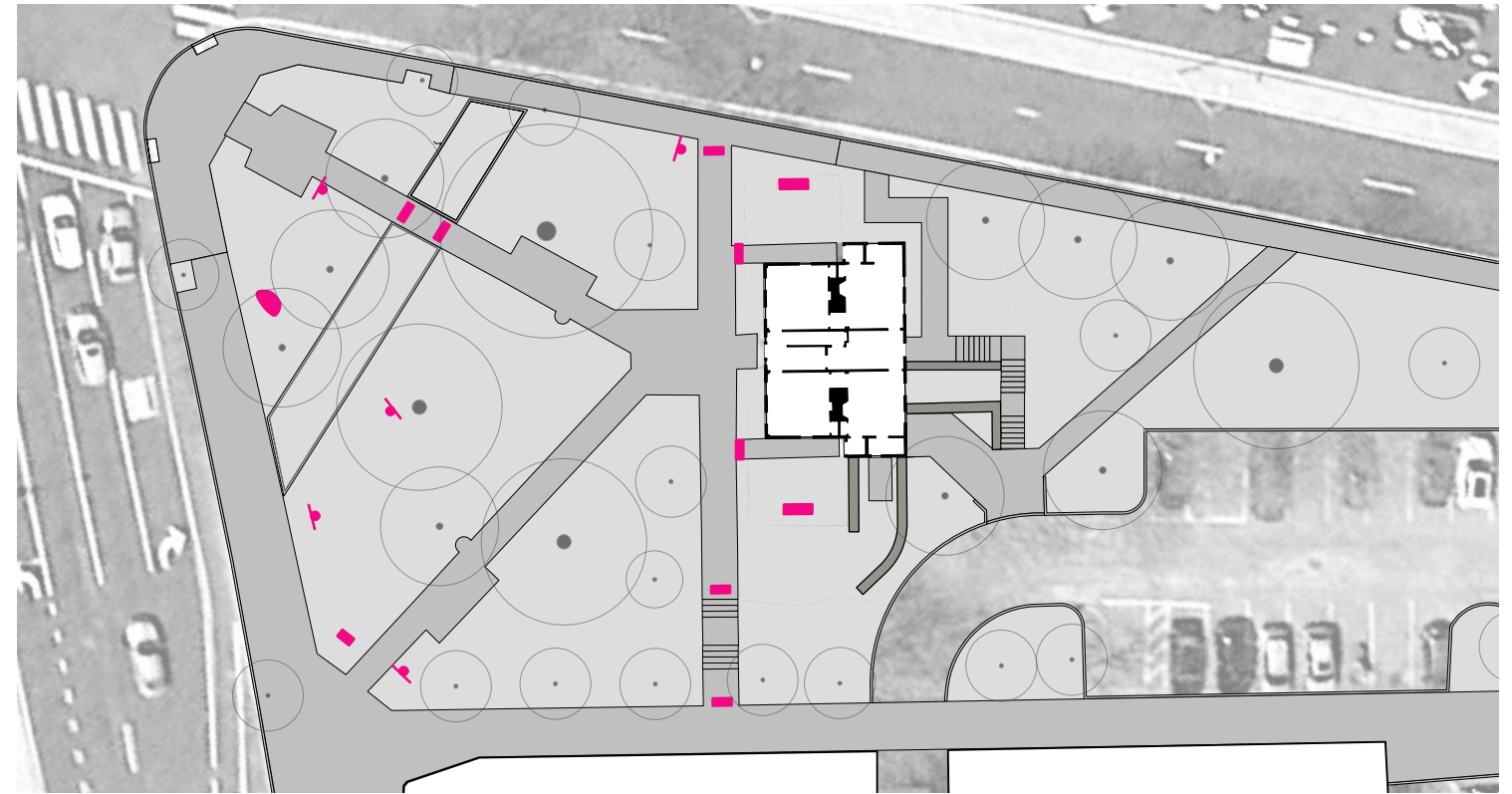

Existing Monuments/Signage

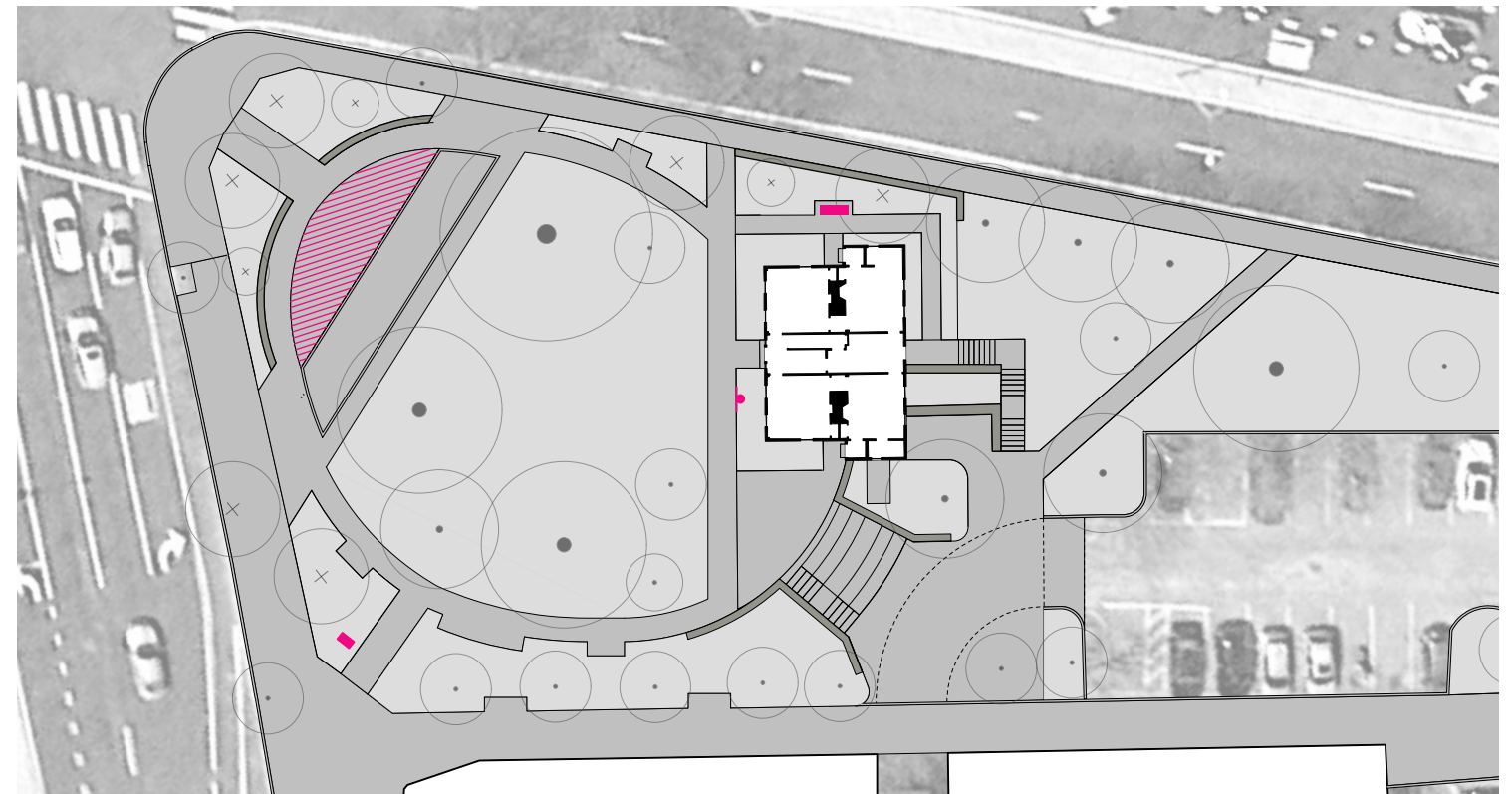

Proposed Monuments/Signage

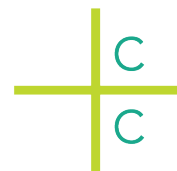

Crowley Cottrell
281 Summer Street, 6th Floor
Boston, MA 02210
www.crowleycottrell.com

Town of Arlington
Whittemore Park Planning Project
August 2018

Establishing the interpretive plaza would require removing an additional two Norway maples. To prevent overcrowding, no additional new trees would be planted, compared with the primary proposed plan.

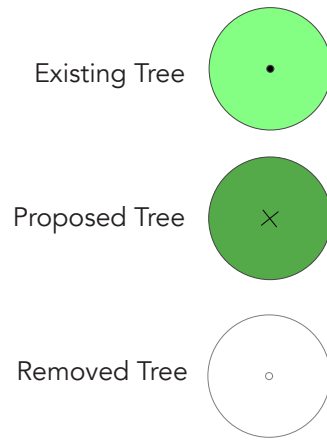

Existing Canopy

Potential Canopy Species:
Tulip Poplar
Liriodendron tulipifera

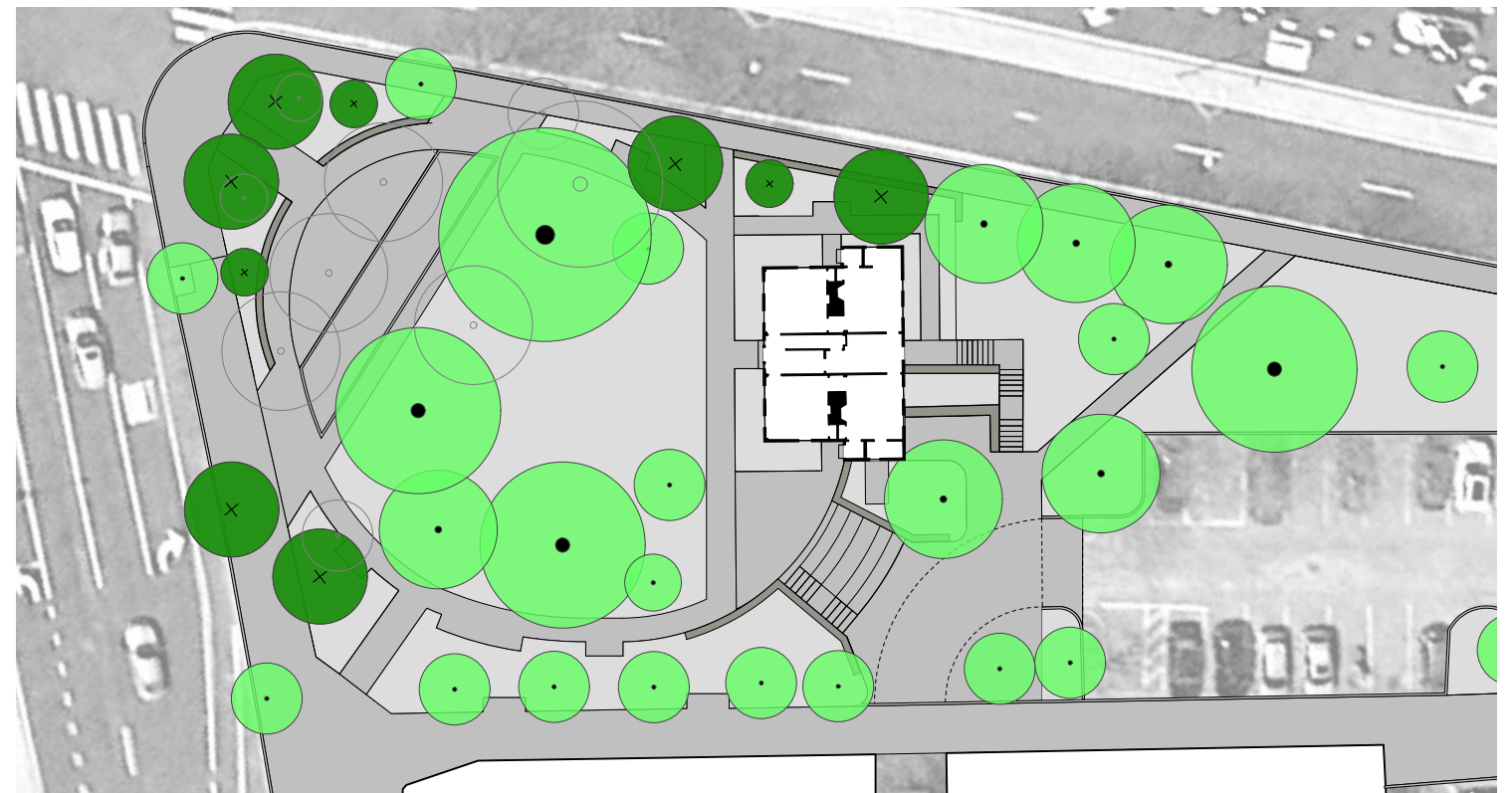

Proposed Canopy

Potential Understory Species:
Shadbush
Amelanchier canadensis



Project Phasing and Construction Schedule

The proposed renovations to Whittemore Park could be executed all at once, or the project could be broken down into three distinct phases. Doing so would extend the duration of construction and add somewhat to the overall cost, but would allow portions of the park to remain open during construction and permit renovations to proceed as partial funding becomes available.

The first phase would include renovations to the portion of the park in front of the Jefferson Cutter House, including the creation of a circuit path, removal of trees and new planting, renovations to the rail corridor, and improvements to the central lawn.



Existing Conditions



Phase 1

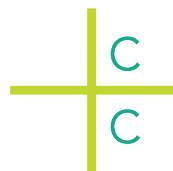

Crowley Cottrell
281 Summer Street, 6th Floor
Boston, MA 02210
www.crowleycottrell.com

Town of Arlington
Whittemore Park Planning Project
August 2018

The second phase would include creating a new accessible path to the rear door of the Jefferson Cutter House, as well as improvements to the rear stairway. The existing side garden would be removed and would be replaced by a new garden, including a new granite retaining wall and wooden board fence.



Phase 2

The third phase includes the creation of a small gathering space at the side of the Jefferson Cutter House, new amphitheater-style steps, and the conversion of a portion of the existing right-of-way into a new pedestrian plaza.



Phase 3

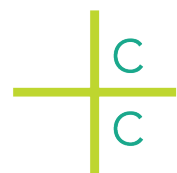

Crowley Cottrell
281 Summer Street, 6th Floor
Boston, MA 02210
www.crowleycottrell.com

Town of Arlington
Whittemore Park Planning Project
August 2018

Cost Estimate-Summary

Site Prep and Building Costs	Phase 1		\$404,517.00
	Phase 2		\$124,272.00
	Phase 3		\$424,269.00
			\$953,058.00
Markups	Design Contingency	14%	\$133,428.12
	General Conditions	LS	\$164,200.00
	Building Permit	1%	\$12,506.86
	Escalation to Mid-Point	4.90%	\$61,896.46
	Contractor's GC Fee	5%	\$66,254.47
			\$1,391,343.91
Markups	Construction Contingency	5%	\$69,567.20
Total			\$1,460,911.10

	Item	Quantity	Unit	Unit Price	Cost
Add Alt 01: Interpretive Plaza	Less Planting Bed	-557	SF	\$10.00	\$(5,570.00)
	Concrete Unit Pavers	557	SF	\$45.00	\$25,065.00
	Remove Trees	2	EA	\$950.00	\$1,900.00
	Grind Stumps	2	EA	\$600.00	\$1,200.00
	Markups and Contingencies			60%	\$13,557.00
Add Alt 02: Stone Seat Wall	Less Concrete Seat Wall	-60	LF	\$690.00	\$(41,400.00)
	Granite Seat Wall	60	LF	\$970.00	\$58,200.00
	Markups and Contingencies			60%	\$10,080.00
Add Alt 03: Stone Retaining Wall	Less Concrete Retaining Wall	-85	LF	\$750.00	\$(63,750.00)
	Granite Seat Wall	85	LF	\$1,140.00	\$96,900.00
	Markups and Contingencies			60%	\$19,890.00
Add Alt 04: Phased Construction	Premium for Phased Construction	1	LS	\$142,958.70	\$142,958.70
	Markups and Contingencies			60%	\$85,775.22



Proposed Plan



Plan Variant

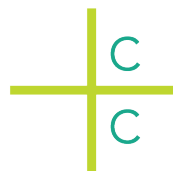

Crowley Cottrell
281 Summer Street, 6th Floor
Boston, MA 02210
www.crowleycottrell.com

Town of Arlington
Whittemore Park Planning Project
August 2018

Phase 1 Costs

	Item	Quantity	Unit	Unit Price	Cost	% of Total
Site Prep and Demolition	Strip and Stockpile front Lawn	9,105	SF	\$2.00	\$18,210.00	
	Remove Brick Paths in Front Lawn	2,644	SF	\$10.00	\$26,440.00	
	Remove Granite Curb around Tracks	216	LF	\$25.00	\$5,400.00	
	Remove Granite Post and Steel Rail Fence	374	LF	\$10.00	\$3,740.00	
	Remove Wood Picket Fence	130	LF	\$10.00	\$1,300.00	
	Remove Trees	6	EA	\$800.00	\$4,800.00	
	Grind Stumps	6	EA	\$600.00	\$3,600.00	
	Remove Bench	6	EA	\$150.00	\$900.00	
	Remove Trash Barrel	4	EA	\$100.00	\$400.00	
	Remove Post Light	4	EA	\$800.00	\$3,200.00	
	Remove Wood Signs	5	EA	\$100.00	\$500.00	
	Remove Electrical Box	1	EA	\$800.00	\$800.00	
	Remove and Salvage Memorial Boulder	1	EA	\$3,800.00	\$3,800.00	
	Tree Work: Pruning and Root Invigoration	1	LS	\$15,790.00	\$15,790.00	
	Tree Protection	1	LS	\$3,000.00	\$3,000.00	
	Rough Grading	180	CY	\$35.00	\$6,300.00	
	Temporary Barriers and Protection	1	LS	\$11,500.00	\$11,500.00	
				\$109,680.00	11.51%	
New Work	Restore Segment of Rail Corridor	1	LS	\$10,000.00	\$10,000.00	
	Replace Wooden Rail Ties	3	EA	\$900.00	\$2,700.00	
	Replace Ballast with Stone Dust	658	SF	\$7.00	\$4,606.00	
	Prep Planting Beds	2962	SF	\$2.00	\$5,924.00	
	Exposed Aggregate Concrete Path	3039	SF	\$12.00	\$36,468.00	
	Concrete Seat Wall	60	LF	\$690.00	\$41,400.00	
	Granite Curb	153	LF	\$38.00	\$5,814.00	
	Wall-top Bench	3	EA	\$1,800.00	\$5,400.00	
	Free-Standing Bench	6	EA	\$1,900.00	\$11,400.00	
	Trash Barrel	3	EA	\$900.00	\$2,700.00	
	Post Light	7	EA	\$3,800.00	\$26,600.00	
	Flood Light	2	EA	\$1,350.00	\$2,700.00	
	Conduit and Wiring for Post Lights	840	LF	\$38.00	\$31,920.00	
	Temporary Barriers and Protection	1	LS	\$20,400.00	\$20,400.00	
				\$208,032.00	21.83%	
Planting	Sod	5691	SF	\$3.00	\$17,073.00	
	Groundcover, 4" Pot	1,834	EA	\$8.00	\$14,672.00	
	Shrubs, 3' Height	112	EA	\$60.00	\$6,720.00	
	Tree, 4" Caliper	5	EA	\$1,900.00	\$9,500.00	
	Understory Tree, 12-15' High	2	EA	\$1,800.00	\$3,600.00	
	Soil for Sod	152	CY	\$60.00	\$9,120.00	
	Soil for Groundcover	37	CY	\$60.00	\$2,220.00	
	Soil for Shrubs	224	CY	\$75.00	\$16,800.00	
	Soil for Trees	28	CY	\$75.00	\$2,100.00	
	Irrigation Expansion/Modification	1	LS	\$5,000.00	\$5,000.00	
				\$86,805.00	9.11%	
	Phase 1 Subtotal			\$404,517	42.44%	



Phase 1 Limit of Work

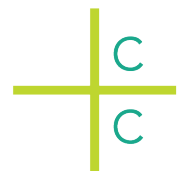

Crowley Cottrell
 281 Summer Street, 6th Floor
 Boston, MA 02210
 www.crowleycottrell.com

Town of Arlington
 Whittemore Park Planning Project
 August 2018

Phase 2 Costs

	Item	Quantity	Unit	Unit Price	Cost	% of Total
Site Prep and Demolition	Strip and Stockpile NW Garden	271	SF	\$2.00	\$542.00	
	Remove Brick Path	340	SF	\$15.00	\$5,100.00	
	Remove Shrubs	884	SF	\$3.00	\$2,652.00	
	Remove Stairs, Salvage Granite Steps	78	SF	\$150.00	\$11,700.00	
	Remove Bench	1	EA	\$150.00	\$150.00	
	Tree Protection	1	EA	\$200.00	\$200.00	
	Tree Work:Pruning and Root Invigoration	1	LS	\$1,315.00	\$1,315.00	
	Rough Grading	40	CY	\$35.00	\$1,400.00	
	Temporary Barriers and Protection	1	LS	\$5,100.00	\$5,100.00	
					\$28,159.00	2.95%
New Work	Exposed Aggregate Concrete Path	344	SF	\$12.00	\$4,128.00	
	Prep Planting Beds	998	SF	\$2.00	\$1,996.00	
	Fence, 4' Wood Board	70	LF	\$150.00	\$10,500.00	
	Fence, Gate	1	EA	\$900.00	\$900.00	
	Granite Stairs	68	SF	\$300.00	\$20,400.00	
	Concrete Bedding for Granite Stair Work	1	LS	\$4,250.00	\$4,250.00	
	Handrail at Granite Stair	16	LF	\$190.00	\$3,040.00	
	Brick Landing	63	SF	\$65.00	\$4,095.00	
	Salvaged Granite Retaining Wall	55	LF	\$300.00	\$16,500.00	
	Free-Standing Bench	1	EA	\$1,900.00	\$1,900.00	
	Sign	1	EA	\$400.00	\$400.00	
	Temprary Barriers and Protection	1	LS	\$10,300.00	\$10,300.00	
					\$78,409.00	8.23%
	Planting	Groundcover, 4" Pot	183	EA	\$8.00	\$1,464.00
Perennials		163	EA	\$30.00	\$4,890.00	
Tree, 4" Caliper		1	EA	\$1,900.00	\$1,900.00	
Understory Tree, 12-15' High		1	EA	\$1,800.00	\$1,800.00	
Soil for Perennials		30	CY	\$75.00	\$2,250.00	
Soil for Trees		8	CY	\$75.00	\$600.00	
Irrigation Expansion/Modification		1	LS	\$4,800.00	\$4,800.00	
				\$17,704.00	1.86%	
	Phase 2 Subtotal			\$124,272	13.04%	

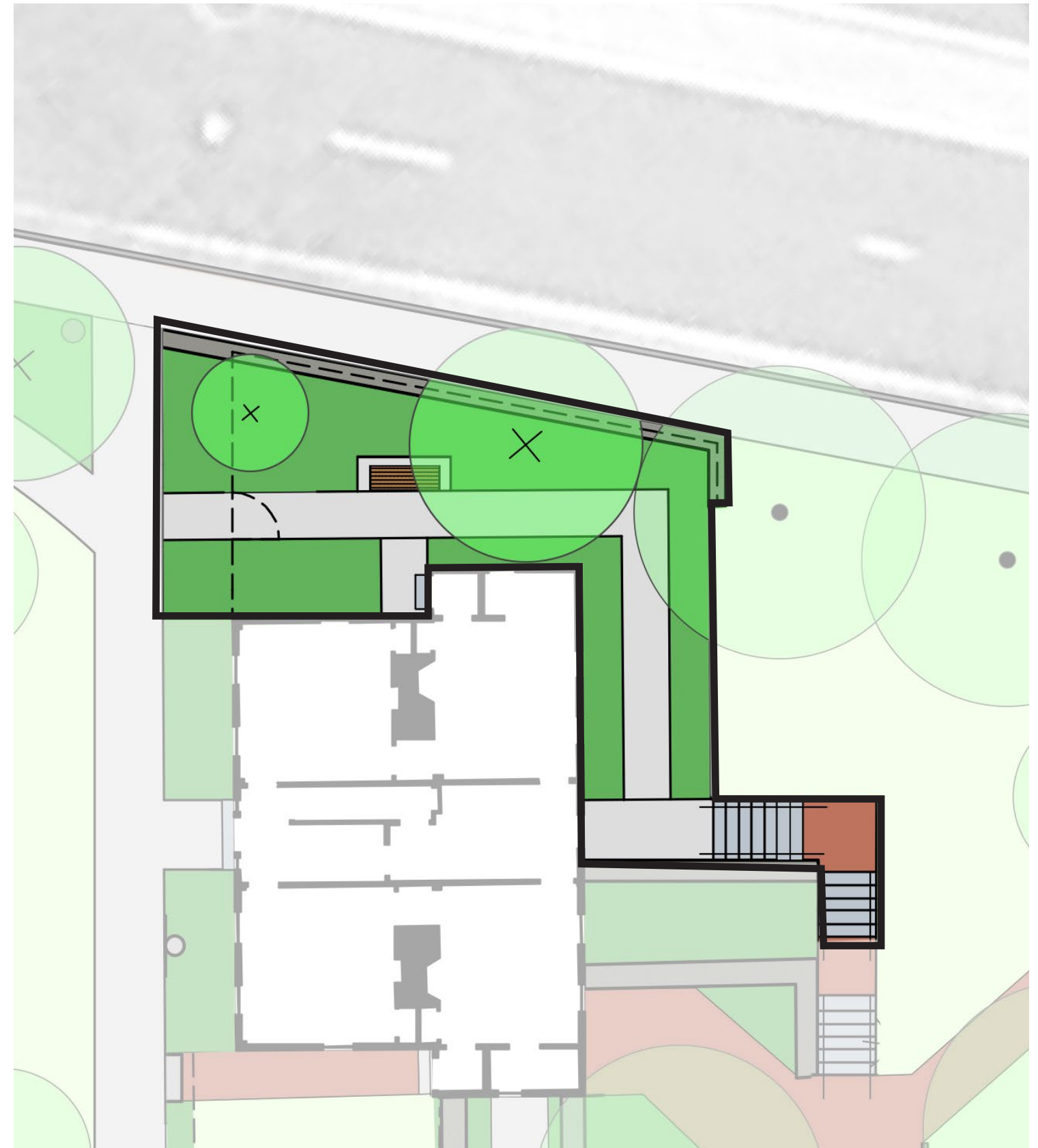

Phase 2 Limit of Work

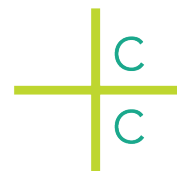





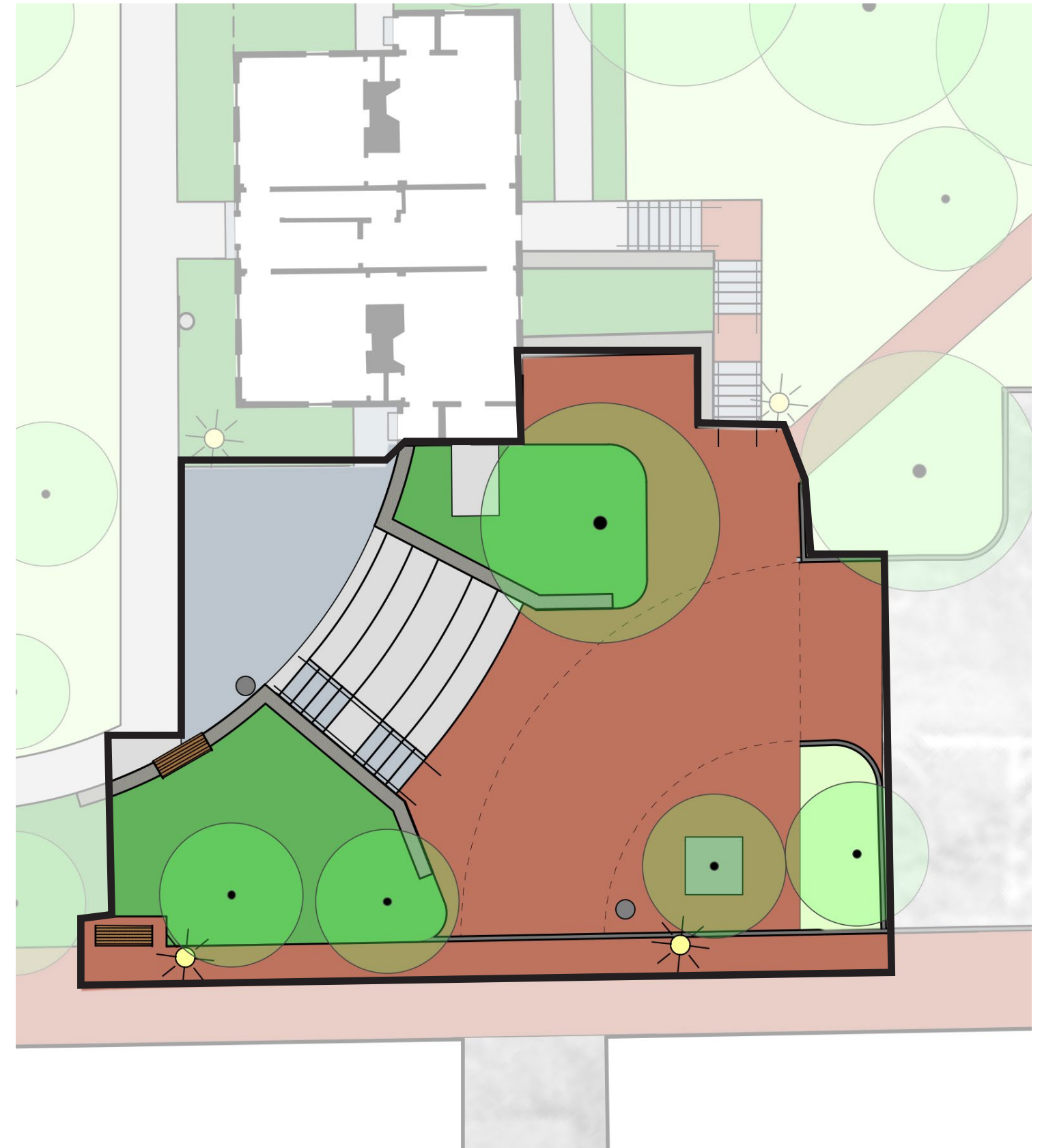



Phase 3 Costs

	Item	Quantity	Unit	Unit Price	Cost	% of Total
Site Prep and Demolition	Strip and Stockpile SE Garden	264	SF	\$2.00	\$528.00	
	Remove Perennials and Shrubs	928	SF	\$1.00	\$928.00	
	Remove Stairs, Salvage Granite Steps	111	SF	\$50.00	\$5,550.00	
	Remove Field Stone Retaining Wall	96	SF	\$50.00	\$4,800.00	
	Remove Granite Curb	116	LF	\$20.00	\$2,320.00	
	Remove Asphalt Paving	976	SF	\$5.00	\$4,880.00	
	Remove Brick Paving	416	SF	\$10.00	\$4,160.00	
	Strip and Stockpile SE of House	624	SF	\$2.00	\$1,248.00	
	Tree Protection	1	LS	\$1,500.00	\$1,500.00	
	Tree Work:Pruning and Root Invigoration	1	LS	\$7,895.00	\$7,895.00	
	Rough Grading	175	CY	\$35.00	\$6,125.00	
	Temporary Barriers and Protection	1	LS	\$4,900.00	\$4,900.00	
					\$44,834.00	4.70%
New Work	Concrete Unit Pavers					
	Concrete Ampitheater Steps	443	SF	\$55.00	\$24,365.00	
	Granite Stairs	306	SF	\$250.00	\$76,500.00	
	Handrails and Granite Stairs	95	SF	\$150.00	\$14,250.00	
	Brick Paving on Asphalt	80	LF	\$190.00	\$15,200.00	
	Prep Planting Bed	1700	SF	\$55.00	\$93,500.00	
	Flush Granite Curb	902	SF	\$2.00	\$1,804.00	
	Brick Car Ramp on Asphalt	15	LF	\$38.00	\$570.00	
	Concrete Retaining Wall	165	SF	\$70.00	\$11,550.00	
	Wall-Mount Bench	85	LF	\$750.00	\$63,750.00	
	Free-Standing Bench	1	EA	\$1,800.00	\$1,800.00	
	Trash Barrel	1	EA	\$1,900.00	\$1,900.00	
	Tree Grate	2	EA	\$900.00	\$1,800.00	
	Post Light	1	EA	\$3,800.00	\$3,800.00	
	Conduit and Wiring for Post Lights	3	EA	\$3,800.00	\$11,400.00	
	Temprary Barriers and Protection	360	LF	\$38.00	\$13,680.00	
		1	LS	\$27,400.00	\$27,400.00	
				\$363,269.00	38.12%	
Planting	Sod					
	Groundcover, 4" Pot	152	SF	\$3.00	\$456.00	
	Shrubs	545	EA	\$8.00	\$4,360.00	
	Soil for Sod	29	EA	\$60.00	\$1,740.00	
	Soil for Groundcover	5	CY	\$60.00	\$300.00	
	Soil for Shrubs	11	CY	\$60.00	\$660.00	
	Irrigation Expansion/Modification	58	CY	\$75.00	\$4,350.00	
	1	LS	\$4,300.00	\$4,300.00		
				\$16,166.00	1.70%	
Phase 3 Subtotal					\$424,269	44.52%



Phase 3 Limit of Work

LEGEND

 Strip and Stockpile	 Remove Site Furnishings
 Remove Paving	 Remove Tree and Stump
 Remove Stairs/Wall	 Protect
 Remove Vegetation	
 Remove Fence	
 Remove Curbing	

- PHASE 1**
- ① Strip and stockpile front lawn (9,105 SF)
 - ② Remove brick paths in front lawn (2,644 SF)
 - ③ Remove granite curb around train tracks (216 LF)
 - ④ Remove granite post and steel rail fence (374 LF/ 54 posts. Posts approx. 1'x1'x3' high above grade.)
 - ⑤ Remove wood picket fence (130 LF)
- Remove 6 trees and grind stumps
 - Remove 6 wood slat, metal-framed park benches
 - Remove 4 trash barrels
 - Remove 4 post lights
 - Remove 5 freestanding wood signs
 - Relocate electrical box within park
 - Remove large boulder w/ memorial plaque and salvage for reuse
 - Protect granite memorial stone
 - Protect 12 trees
- PHASE 2**
- ⑥ Strip and stockpile northwest garden (271 SF)
 - ⑦ Remove side brick path (340 SF)
 - ⑧ Remove shrubs to northwest of house (884 SF)
 - ⑨ Remove stairs and handrails and salvage granite treads (78 SF)
- Remove 1 wood slat, metal-framed park bench
 - Protect 1 tree
- PHASE 3**
- ⑩ Strip and stockpile southeast side garden (264 SF)
 - ⑪ Remove perennials and medium-sized shrubs from planting beds southeast of house (928 SF)
 - ⑫ Remove stairs and handrails and salvage granite treads (111 SF)
 - ⑬ Remove field stone retaining walls (96 SF)
 - ⑭ Remove granite curb (116 LF)
 - ⑮ Remove asphalt paving (976 SF)
 - ⑯ Remove brick paving (416 SF)
 - ⑰ Strip and stockpile southeast of house (624 SF)
- Protect 6 trees

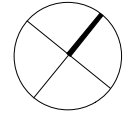
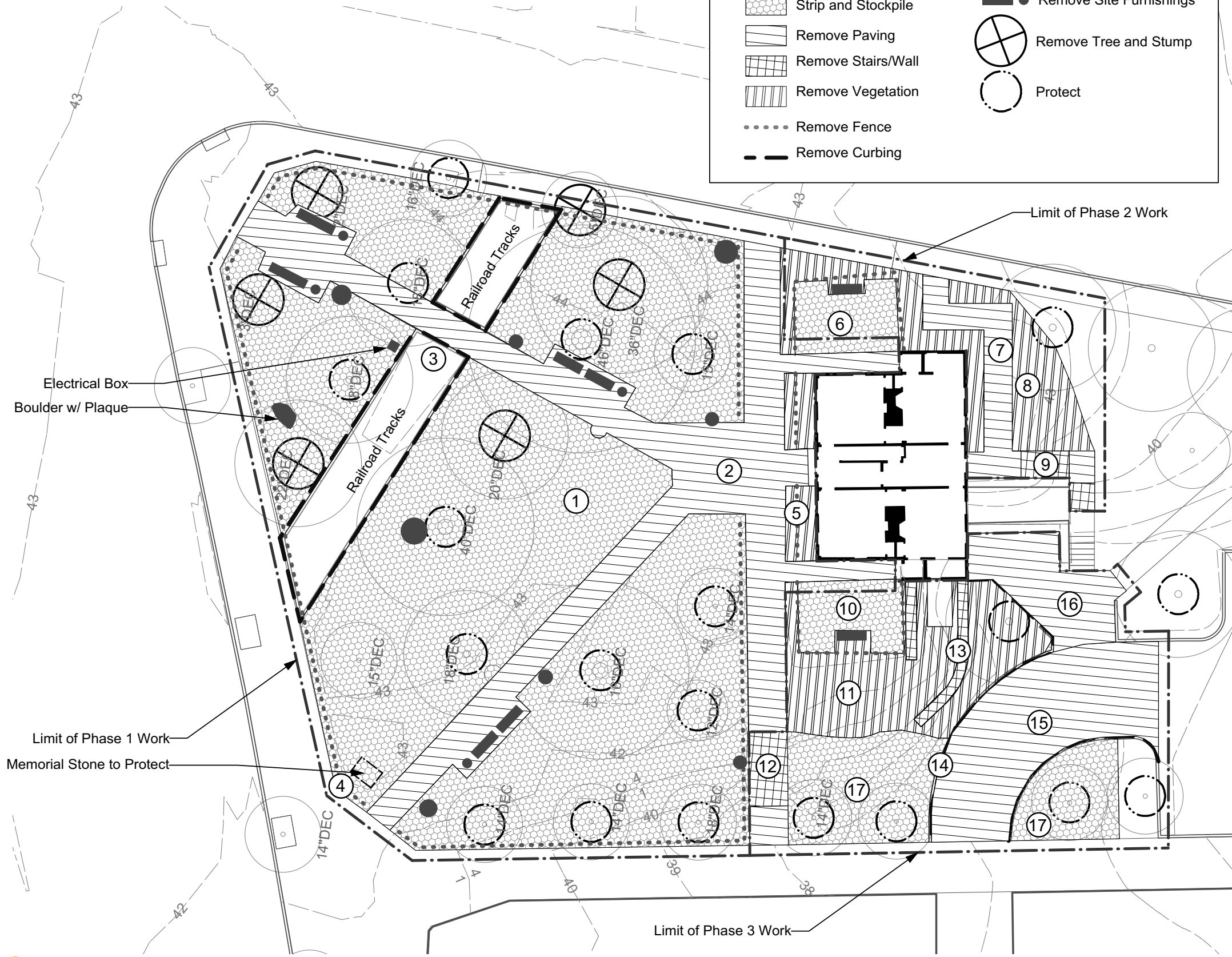



- PHASE 1**
- ① Improvements to historic rail corridor:
 - Restore segment previously buried under brick crossing path
 - Pour concrete path at ends of rail corridor flush with top of tracks.
 - Replace 3 missing wooden rail ties
 - Replace stone ballast with stabilized stone dust (658 SF)
 - ② Prep 6 new planting beds (2,962 SF)
 - ③ Exposed aggregate concrete path (3,039 SF)
 - ④ Concrete seatwall (60 LF, 18" width, 20" height)
 - ⑤ 6" granite curb (153 LF)
- MISCELLANEOUS:
- 3 wooden wall-top benches
 - 6 freestanding wooden benches
 - 3 trash barrels
 - 7 new post lights (12' tall)
- PHASE 2**
- ⑥ New accessible exposed aggregate concrete path (344 SF)
 - ⑦ Prep new planting beds (998 SF)
 - ⑧ 4' Wood flat board fence with gate (70 LF)
 - ⑨ New granite stairs (68 SF) w/ handrails (16 LF)
 - ⑩ Brick landing (63 SF)
 - ⑪ Salvaged granite post to make retaining wall (55 LF, 12" width, 30x" height)
- MISCELLANEOUS:
- 1 freestanding wooden bench
 - 1 freestanding woden sign
- PHASE 3**
- ⑫ Concrete unit paver (443 SF)
 - ⑬ Concrete amphitheater-style steps (306 SF)
 - ⑭ New granite stairs w/ handrails (95 SF)
 - ⑮ Wire-cut brick paving on asphalt (1,700 SF)
 - ⑯ Prep new planting bed (902 SF)
 - ⑰ Flush granite curb (15 LF)
 - ⑱ Wire-cut brick car ramp on asphalt (165 SF)
 - ⑲ Concrete retaining walls (85 LF, 18" width, 20" height)
- MISCELLANEOUS:
- 1 freestanding wooden bench
 - 1 wall-mounted wooden bench
 - 3 new post lights (12' tall)
 - 2 trash barrels
 - 1 tree grate

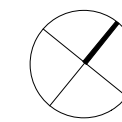

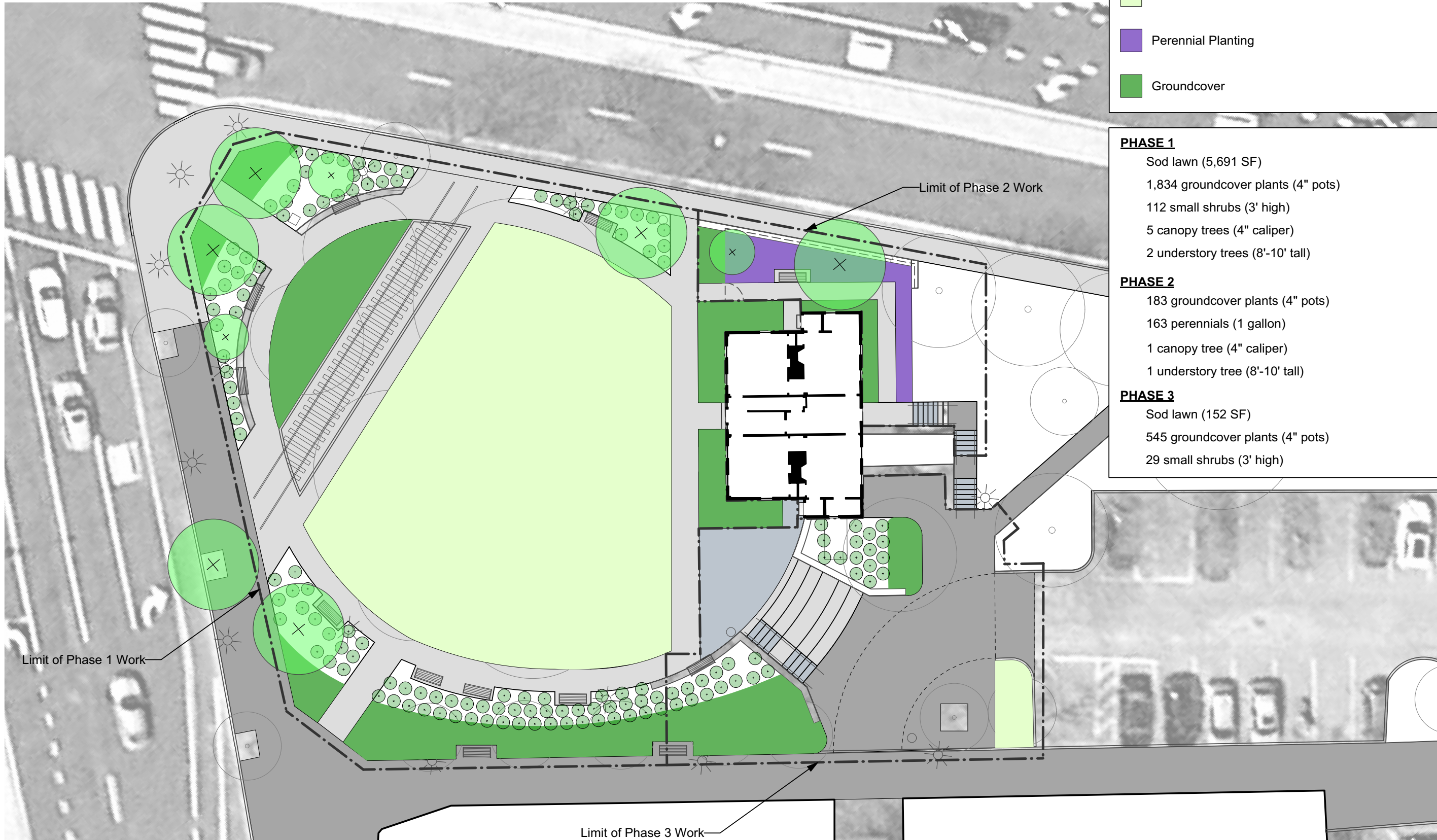

- Sod Lawn
- Perennial Planting
- Groundcover

PHASE 1

- Sod lawn (5,691 SF)
- 1,834 groundcover plants (4" pots)
- 112 small shrubs (3' high)
- 5 canopy trees (4" caliper)
- 2 understory trees (8'-10' tall)

PHASE 2

- 183 groundcover plants (4" pots)
- 163 perennials (1 gallon)
- 1 canopy tree (4" caliper)
- 1 understory tree (8'-10' tall)

PHASE 3

- Sod lawn (152 SF)
- 545 groundcover plants (4" pots)
- 29 small shrubs (3' high)

Limit of Phase 1 Work

Limit of Phase 2 Work

Limit of Phase 3 Work

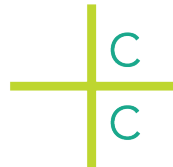

Crowley Cottrell
 281 Summer Street, 6th Floor
 Boston, MA 02210
 www.crowleycottrell.com

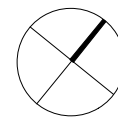
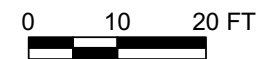

Town of Arlington
 Whittemore Park Planning Project
 August 2018



ADD ALT 1: NEW PLAZA
 Same as proposed plan, EXCEPT:
PHASE 1
 ① LESS 557 SF Planting bed and
 ADD 557 SF Concrete unit paver
 ② Remove 2 additional trees and grind stumps

ADD ALT 2: GRANITE SEAT WALL
 Same as proposed plan, EXCEPT:
PHASE 1
 ③ Replace concrete seat walls with granite seat walls of same dimensions (60 LF, 18" width, 20" height)

ADD ALT 3: GRANITE RETAINING WALL
 Same as proposed plan, EXCEPT:
PHASE 3
 ④ Replace concrete retaining wall with granite retaining wall of same dimensions (85 LF, 18" width, 20" height)

