



OFFICE OF THE PURCHASING AGENT

TOWN OF ARLINGTON
730 Massachusetts Avenue
Arlington, MA 02476

Telephone (781) 316-3003
Fax (781) 316-3019

DATE: September 5, 2019

TO ALL BIDDERS

BID NO. 19-45

SUBJECT: Gibbs School HVAC Catwalk

ADDENDUM NO. 1

TO WHOM IT MAY CONCERN:

With reference to the bid request relative to the above subject, please note the following:

DELETE: Drawings (6) in the original Bid Package.

ADD: Attached revised drawings (6).

ADDENDUM MUST BE ACKNOWLEDGED WITH BID SUBMISSION.

All other terms, conditions and specifications remain unchanged.

Very truly yours,

Town of Arlington

Domenic R. Lanzillotti
Purchasing Officer

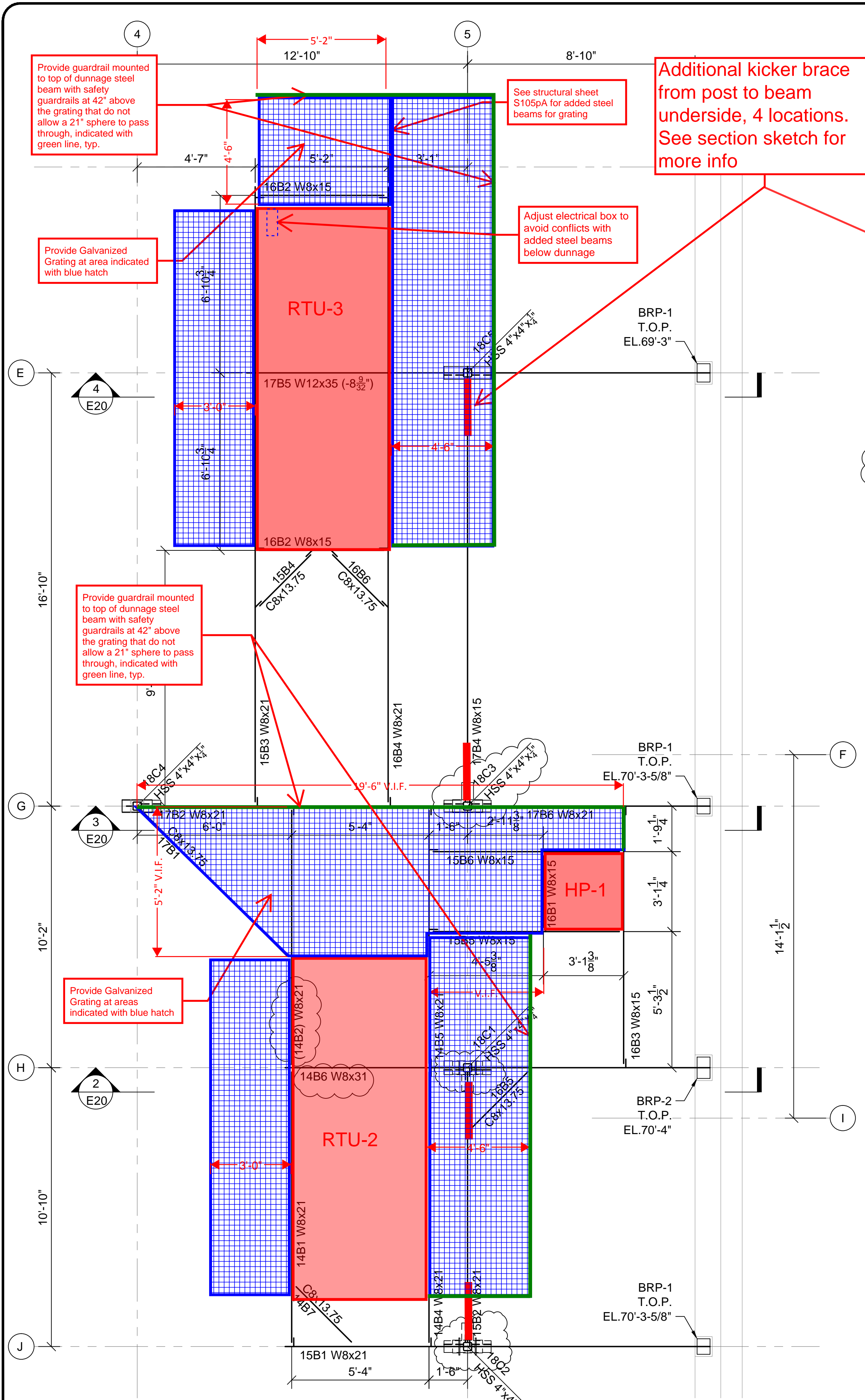

1 RTU-2 & RTU-3 DUNNAGE SUPPORT FRAME - PART PLAN
SCALE: 3/8" = 1'-0"

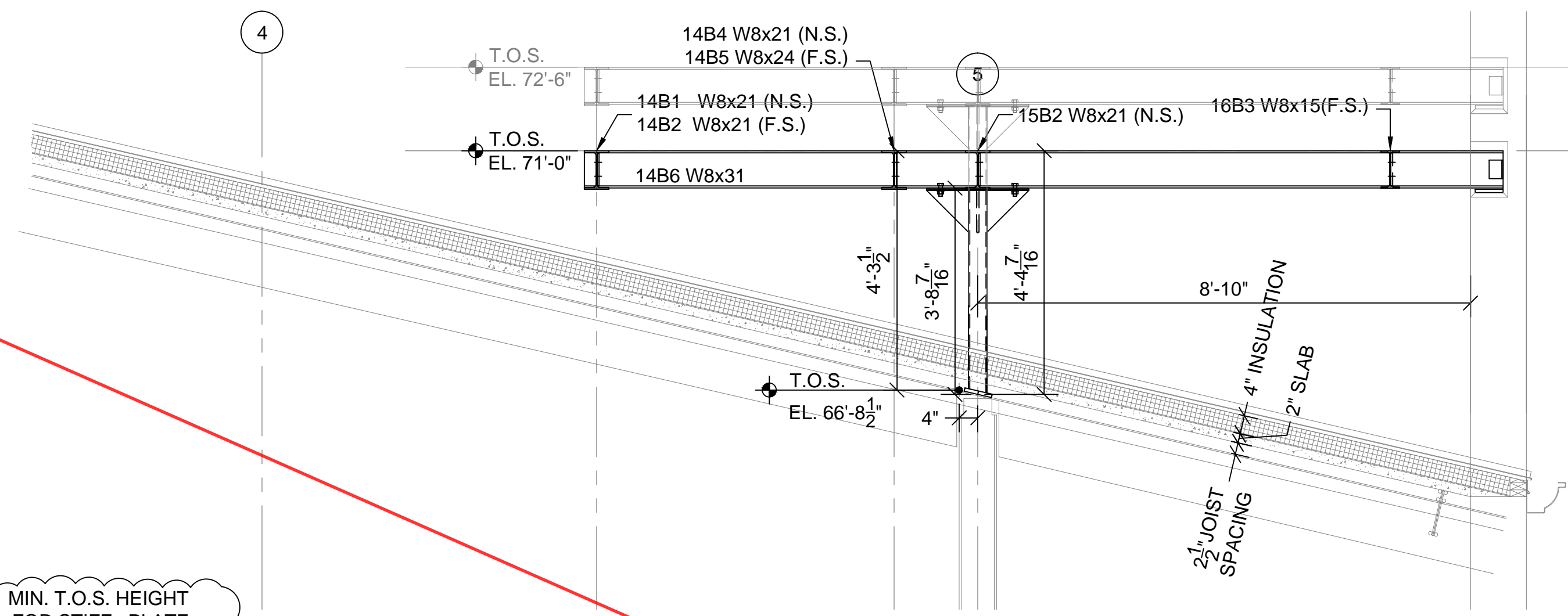

2 RTU-2 & RTU-3 DUNNAGE SUPPORT FRAME
SCALE: 1/2" = 1'-0"

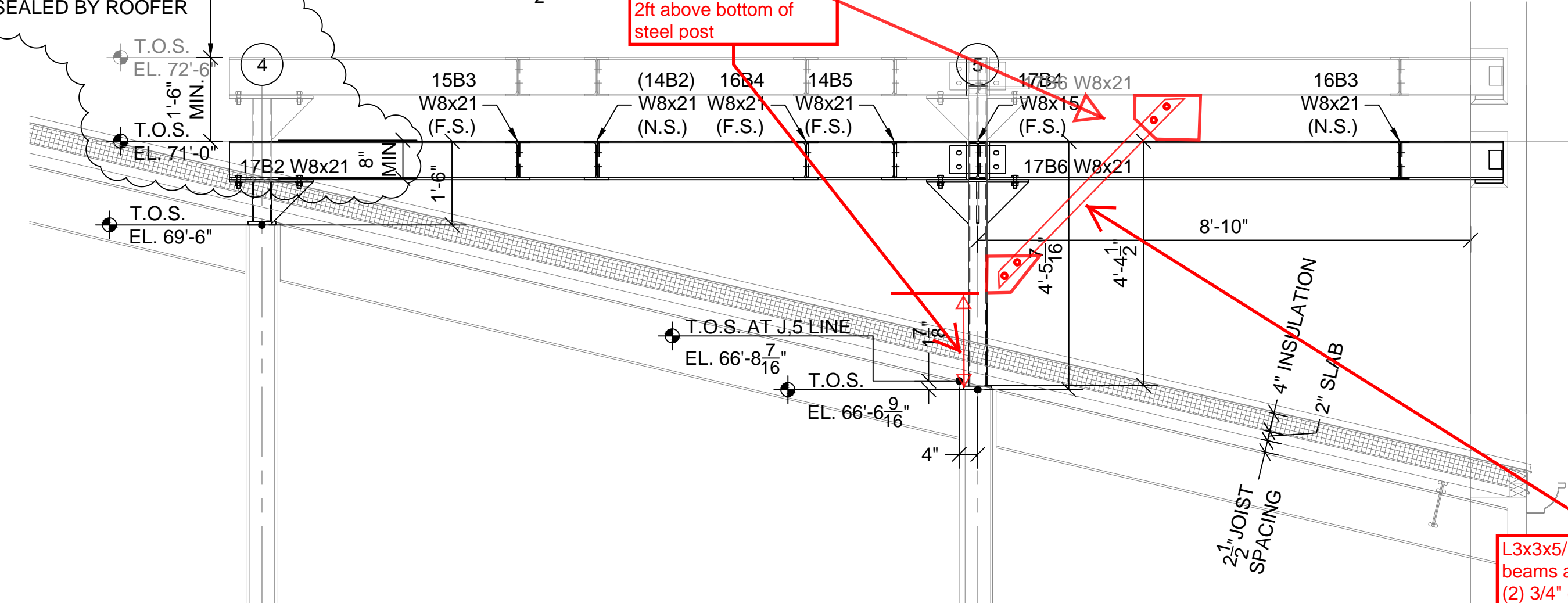

3 RTU-2 & RTU-3 DUNNAGE SUPPORT FRAME
SCALE: 1/2" = 1'-0"

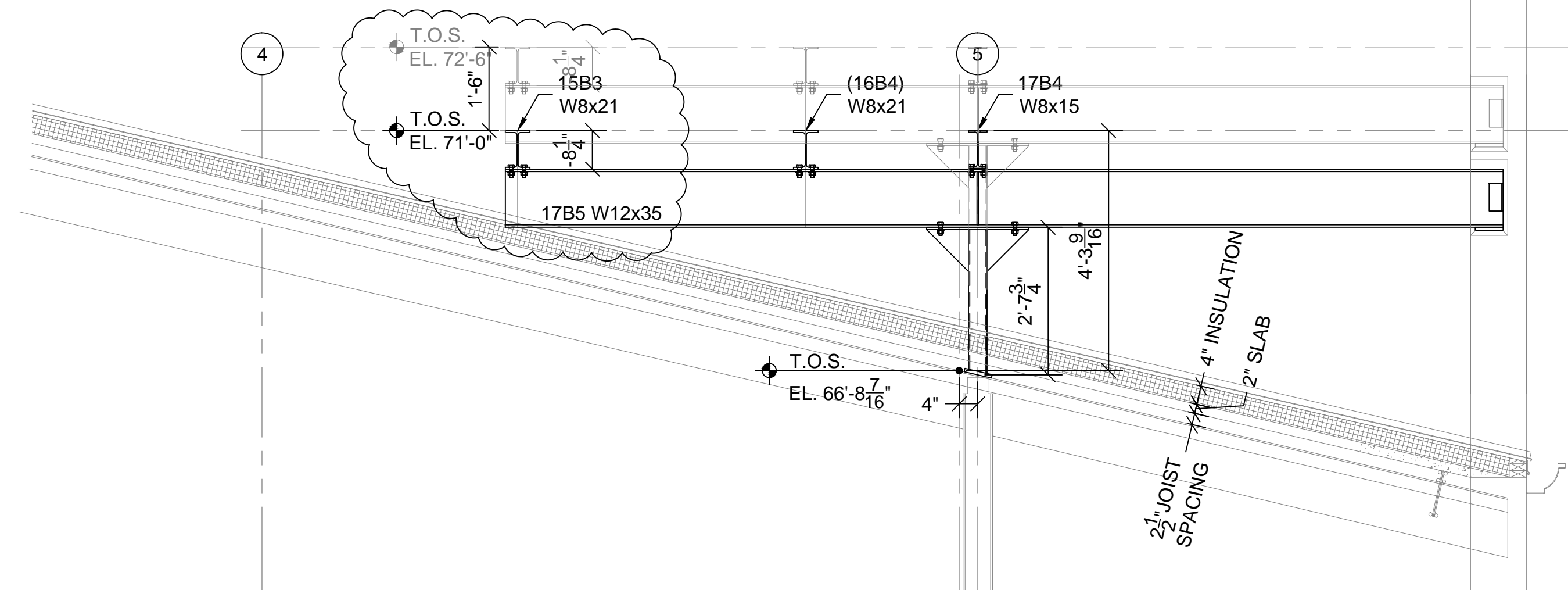

4 RTU-2 & RTU-3 DUNNAGE SUPPORT FRAME
SCALE: 1/2" = 1'-0"

NOTE: MINIMAL HEIGHT MAY VARY DUE TO FINISH ROOFING MATERIAL. (G.C. PLEASE VERIFY)

Submittal #: 051200-20-2
 Job Name: GMS
 Job Number: 161122 Date: 2/6/2018
 Reviewed By: KMD
 Submittal Type:
 Shop Drawing(s) Sample(s)
 Product Data Other:

APPROVED
 APPROVED AS NOTED. CONSTRUCTION MAY PROCEED
 APPROVED AS NOTED. REVISE & RESUBMIT FOR RECORD. CONSTRUCTION MAY PROCEED
 REVISE AND RESUBMIT
 REJECTED
 REVIEWED FOR LOADS IMPOSED ON STRUCTURE
 COMMENTS AND CORRECTIONS ON THIS SUBMITTAL DO NOT AUTHORIZE ANY CHANGES TO THE CONTRACT AMOUNT OR RELIEVE THE CONTRACTOR FROM COMPLIANCE WITH THE REQUIREMENTS OF THE DRAWINGS/SPECIFICATIONS. THIS REVIEW IS FOR THE GENERAL CONFORMANCE WITH THE DESIGN INTENT SHOWN ON THE CONTRACT DOCUMENT ONLY.
 CONTRACTOR IS RESPONSIBLE FOR CONFORMING AND COORDINATING DIMENSIONS IN THE FIELD FOR TOLERANCE, CLEARANCE, QUANTITIES, FABRICATION/INSTALLATION PROCEDURES, MEANS AND METHODS OF CONSTRUCTION, COORDINATION WITH OTHER TRADES AND PERFORMING WORK IN A SAFE MANNER.
 RSE PROJECT # 16136
 BY ES DATE 02/06/2018
RSE ASSOCIATES Inc.

L3x3x5/16 diagonal brace, 1:1 slope. Connect to beams and columns with 3/8" thick gusset plates and (2) 3/4" diameter A325 Bolts.
 NOTE: SECTION IS DRAWN HERE FOR REFERENCE BUT APPLIES IN 4 LOCATIONS WHERE SHOWN IN PLAN.

For Approval
 02/05/2018

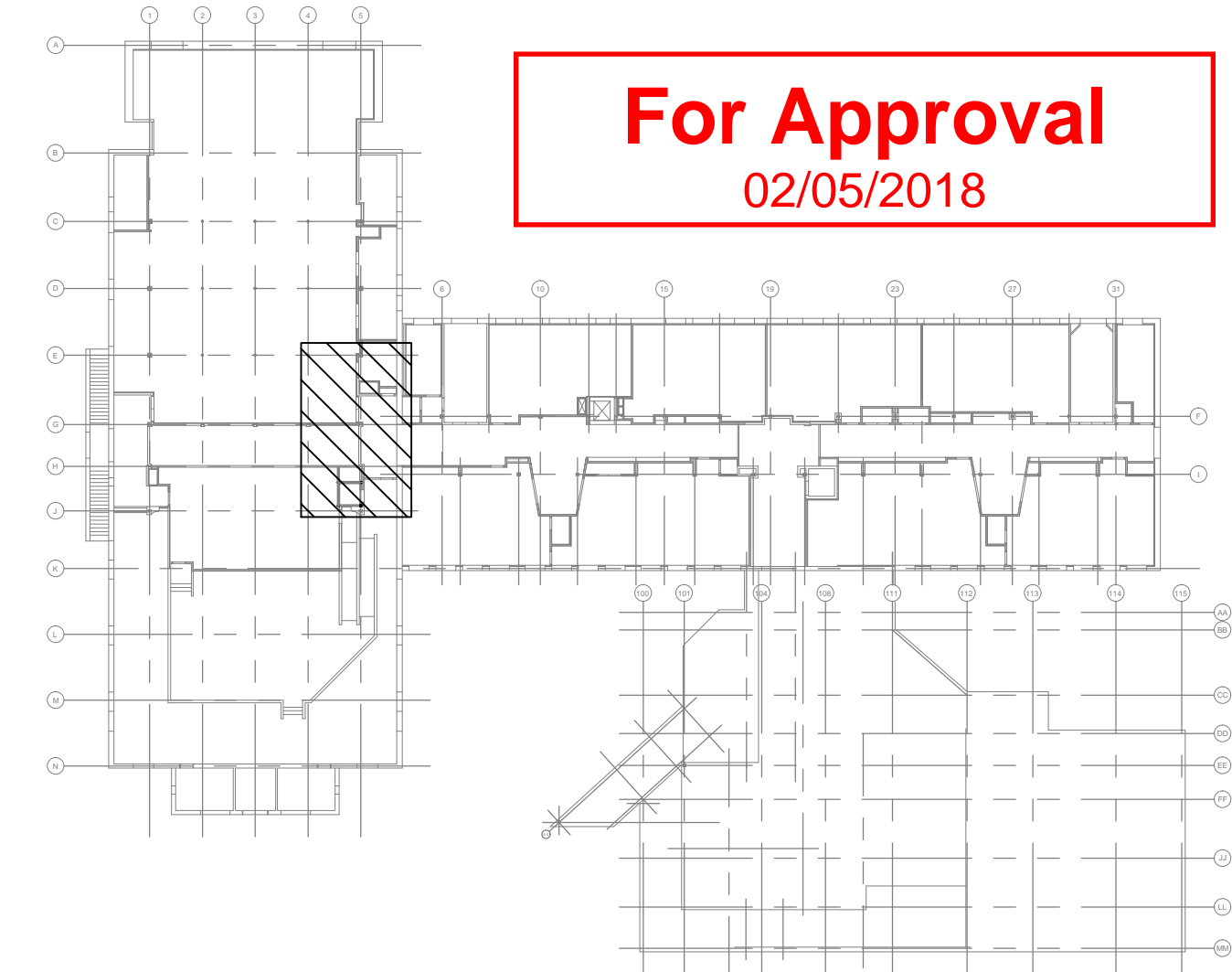

REV: A	DESCRIPTION: Revision/Engineer's Mark Ups Dated 12/26/2017	BY: JER	DATE: 1/12/2018
REV: B	DESCRIPTION: Revision/Field Dimensions for Col.'s & Dunnage Height	BY: JER	DATE: 2/2/2018
REV: C	DESCRIPTION: Revision/Dunnage Height Verification	BY: JER	DATE: 2/5/2018

V&G Iron Works, Inc.		V&G IRON WORKS, INC. 1500 SHAWSHEEN STREET TEWKSBURY, MA 01876		phone: (978) 851-9191 fax: (978) 851-9171 web: www.vgironworks.com
WELD: E70XX	STEEL: ASTM 500, A36	BOLTS: AS NOTED	HOLES: AS NOTED	
FINISH: Hot Dipped Galvanized	DRAWN BY: JER	CHECKED BY: VBJR		
JOB NAME: Gibbs Middle School Renovation	REF: S105A, & 4/S400 & PR25			
LOCATION: 41 Foster St., Arlington, MA	DATE: 1/10/2018	SPEC#: 05 50 00		
G.C.: Chapman Construction/Design	ARCHITECT: Finegold Alexander Architects & RSE Assoc. S.E.	JOB NUMBER		
		537-11		E-20

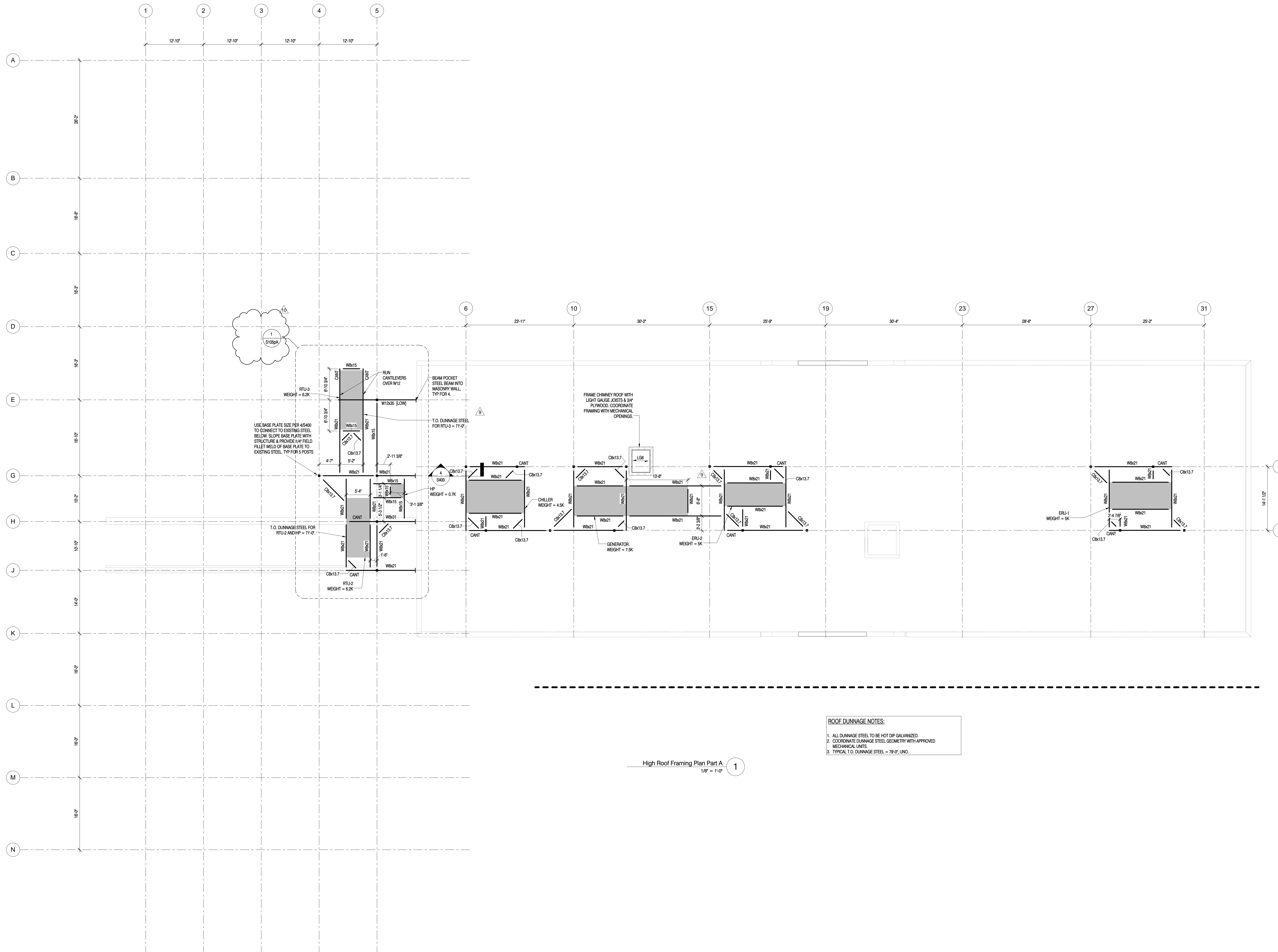

High Roof Framing Plan Part A
1/8" = 1'-0" 1

ROOF DUNNAGE NOTES:
 1. ALL DUNNAGE STEEL TO BE HOT DIP GALVANIZED.
 2. COORDINATE DUNNAGE STEEL GEOMETRY WITH APPROVED MECHANICAL UNITS.
 3. TYPICAL T.O. DUNNAGE STEEL = 78'-0" UNO.

- PROJECT TEAM:
- OWNER:
The Town of Arlington, Massachusetts
730 Mass Ave, Arlington, MA 02476
781-316-3070
 - Structural Engineer:
RSE Associates, Inc.
617-926-9300
 - M/P/E/E Engineers:
Bala/TMP Consulting Engineering, Inc.
617-357-6060
 - Electrical Engineer:
ART Engineering Corp.
508-797-0333
 - Civil Engineer:
Nitsch Engineering, Inc.
617-338-0063
 - Landscape Architect:
Deborah Meyers Landscape Architecture
617-922-6741
 - Lighting Consultant:
Sladen Feinstein Integrated Lighting
617-267-9500
 - Food Service Consultant:
Crabtree McGrath Associates, Inc.
978-352-8500
 - Sustainable Design:
The Green Engineer, Inc.
978-369-8978
 - Geotechnical Consultant:
Lahiff Geotechnical Consulting, Inc.

RSE ASSOCIATES Inc.
 STRUCTURAL ENGINEERS
 63 PLEASANT STREET
 WATER TOWN, MA 02472
 TEL: (617) 926-9300
 FAX: (617) 926-9301
 www.rseassociates.com

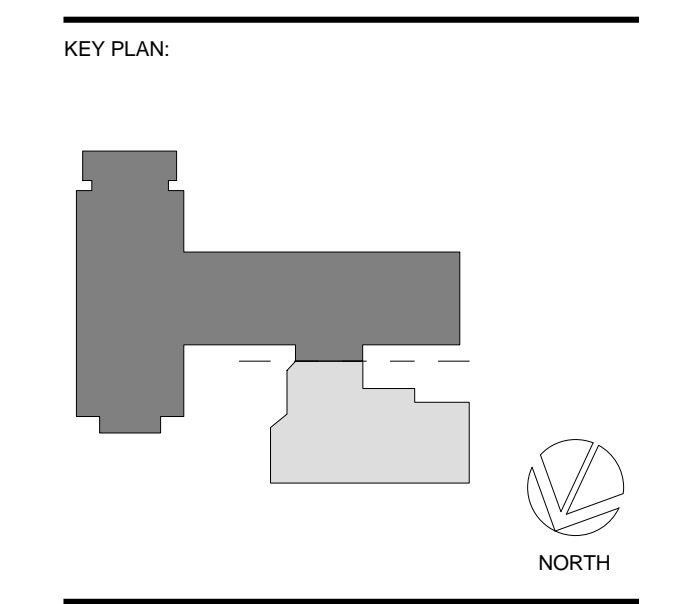

SEAL:

PROJECT INFORMATION:
 Gibbs Middle School Renovation
 41 Foster Street
 Arlington, MA 02474
 PROJECT #: 43917.00
 PROJECT ISSUE DATE: 07/10/2017
 PROJECT STATUS: Construction Documents
 SHEET NAME:
 High Roof Framing Plan Part A

DRAWING HISTORY:

NO.	DATE	DESCRIPTION
1	04/10/2017	GMP #1 Bid Package
4	05/05/2017	GMP #2 Bid Package
6	07/10/2017	GMP #3 Bid Package
9	12/05/2017	PR 025
10	08/30/2018	PR 064R2

PROJECT TEAM:

OWNER:
The Town of Arlington, Massachusetts
 730 Mass Ave., Arlington, MA 02476
 781-316-3070

Structural Engineer
RSE Associates, Inc.
 617-928-9300

M/PEE Engineers
Bala/TMP Consulting Engineering, Inc.
 617-357-6060

Electrical Engineer
ART Engineering Corp.
 508-797-0333

Civil Engineer
Nitsch Engineering, Inc.
 617-338-0063

Landscape Architect
Deborah Meyers Landscape Architecture
 617-922-6741

Lighting Consultant
Sladen Feinstein Integrated Lighting
 617-267-9500

Food Service Consultant
Crabtree McGrath Associates, Inc.
 978-352-8500

Sustainable Design
The Green Engineer, Inc.
 978-369-8978

Geotechnical Consultant
Lahfal Geotechnical Consulting, Inc.

RSE ASSOCIATES Inc.
 STRUCTURAL ENGINEERS
 63 PLEASANT STREET
 WATERTOWN, MA 02472
 TEL: (617) 928-9300
 FAX: (617) 928-9301
 www.rseassociates.com

KEY PLAN:

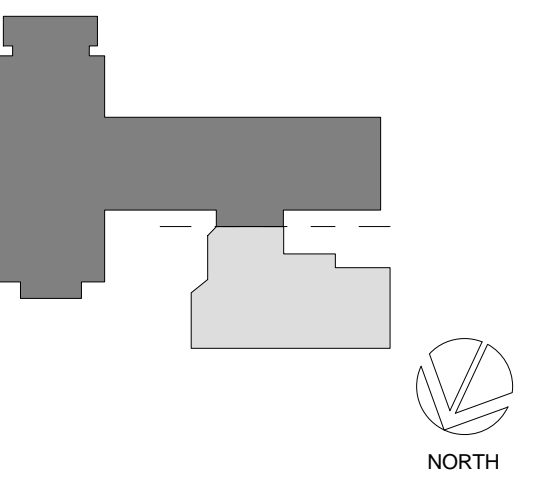

SEAL:

PROJECT INFORMATION:

Gibbs Middle School Renovation

41 Foster Street
 Arlington, MA 02474

PROJECT #: 43917.00

PROJECT ISSUE DATE: 07/10/2017

PROJECT STATUS: Construction Documents

SHEET NAME:

High Roof Platform Framing Plan A

DRAWING HISTORY:

NO.	DATE	DESCRIPTION
10	08/30/2018	PR 064R2

SHEET #

S105pA

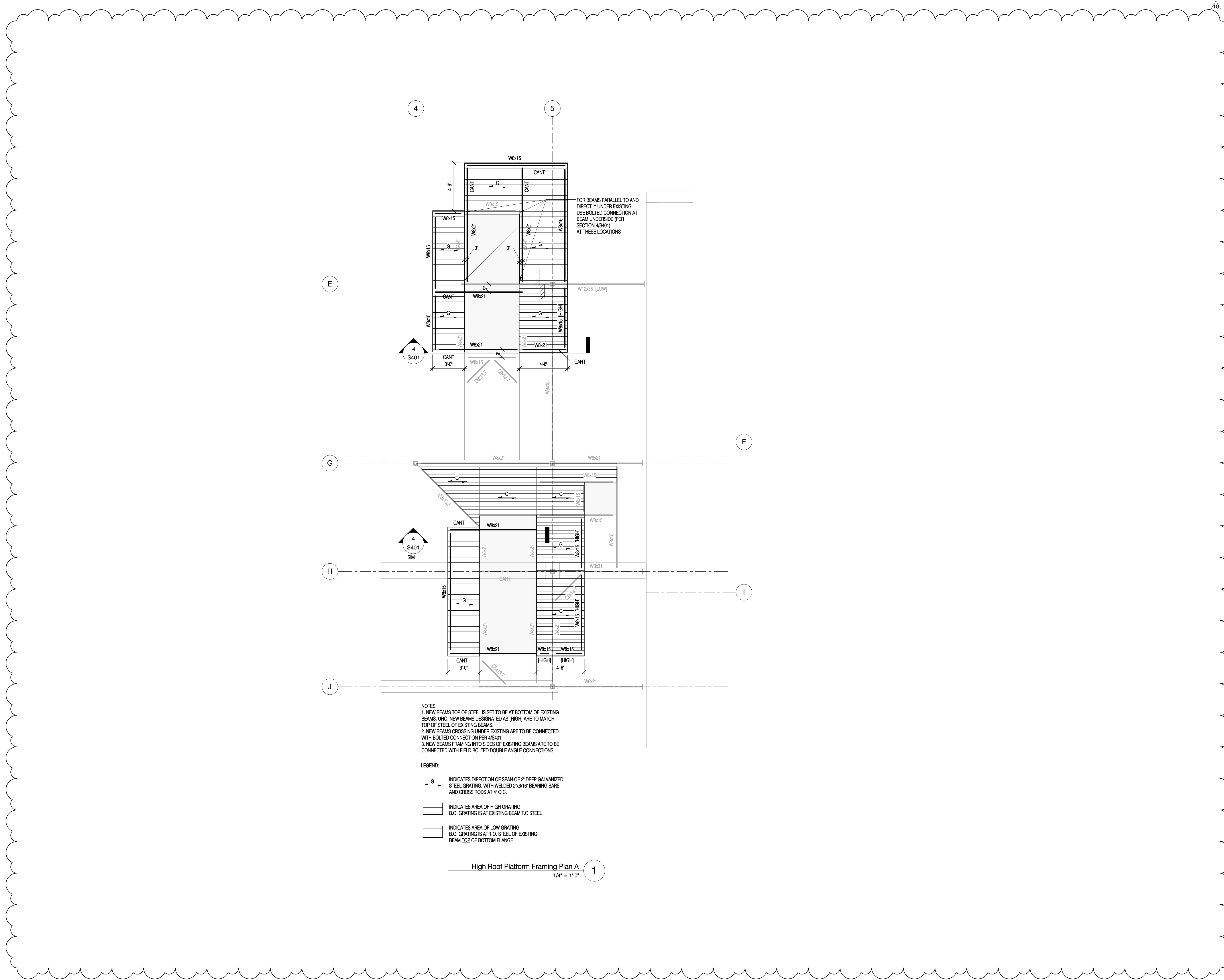

PROJECT TEAM:

OWNER:
The Town of Arlington, Massachusetts
 730 Mass Ave. Arlington, MA 02476
 781-316-3070

Structural Engineer
RSE Associates, Inc.
 617-926-9300

M/P/F Engineers
BalaTMP Consulting Engineering, Inc.
 617-352-6060

Electrical Engineer
ART Engineering Corp.
 508-797-0333

Civil Engineer
Nitsch Engineering, Inc.
 617-338-0063

Landscape Architect
Deborah Meyers Landscape Architecture
 617-922-6741

Lighting Consultant
Sladen Feinstein Integrated Lighting
 617-922-9500

Food Service Consultant
Crabtree McGrath Associates, Inc.
 978-352-8500

Sustainable Design
The Green Engineer, Inc.
 978-369-8978

Geotechnical Consultant
Lahaf Geotechnical Consulting, Inc.
 978-369-8978

RSE ASSOCIATES Inc.

STRUCTURAL ENGINEERS

63 PLEASANT STREET
 WATERTOWN, MA 02472
 TEL: (617) 926-9300
 FAX: (617) 926-9301
 www.rseassociates.com

KEY PLAN:

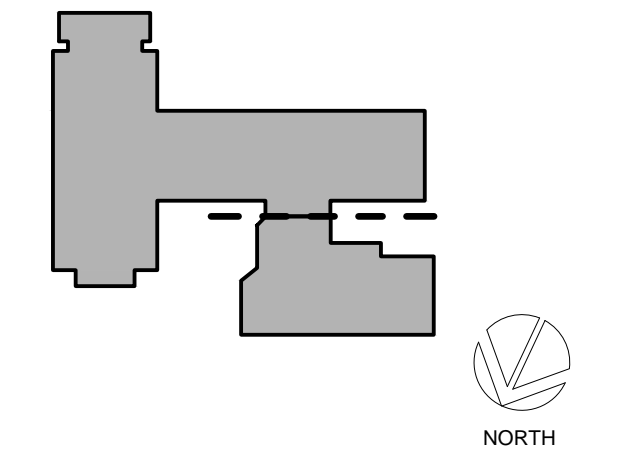

SEAL:

PROJECT INFORMATION:

Gibbs Middle School Renovation

41 Foster Street
 Arlington, MA 02474

PROJECT #: 43917.00

PROJECT ISSUE DATE: 05/05/2017

PROJECT STATUS: Construction Documents

SHEET NAME:

SUPERSTRUCTURE SECTIONS

DRAWING HISTORY:

NO.	DATE	DESCRIPTION
1	04/10/2017	GMP #1 Bid Package
2	05/05/2017	GMP #2 Bid Package
3	07/10/2017	GMP #3 Bid Package
10	08/30/2018	PR64R2

SHEET #:

S401

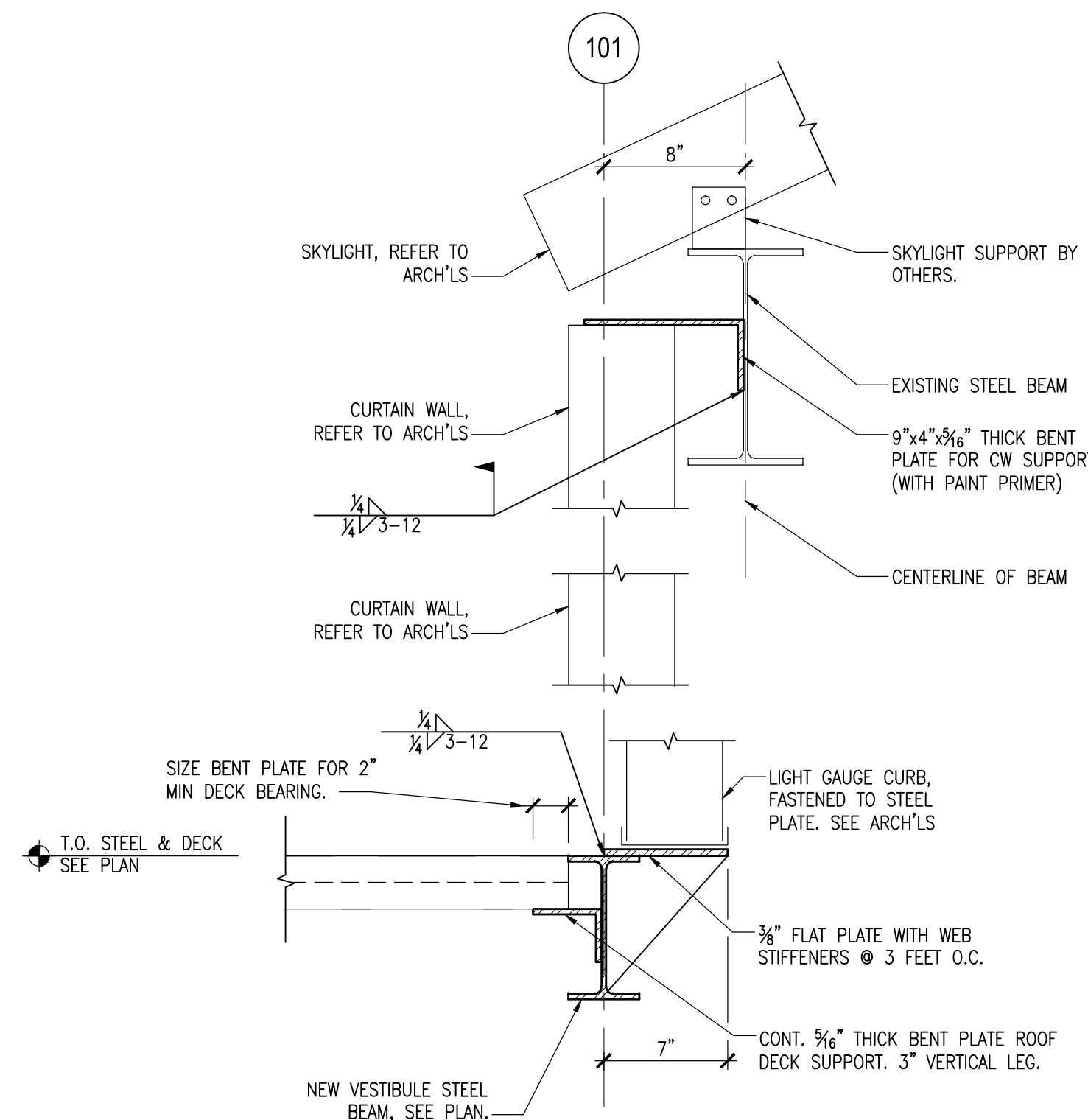

VESTIBULE CURTAINWALL SUPPORT DETAIL ①
 SCALE: 1/2"=1'-0"

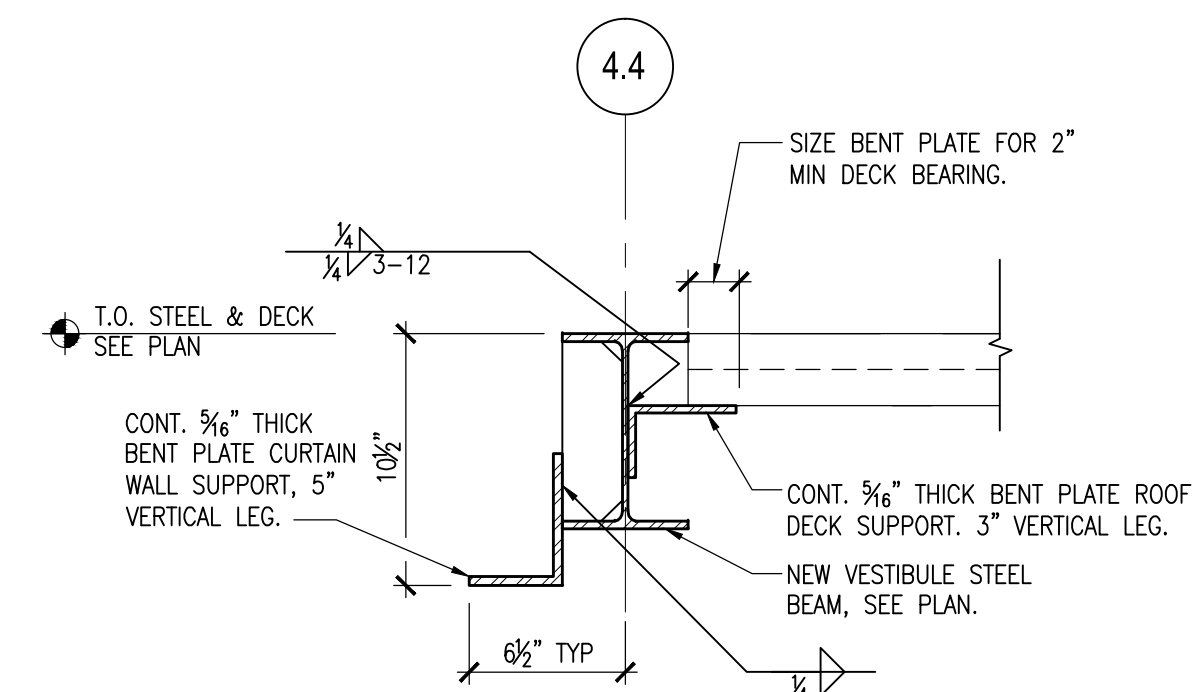

VESTIBULE ROOF SECTION ②
 SCALE: 1/2"=1'-0"

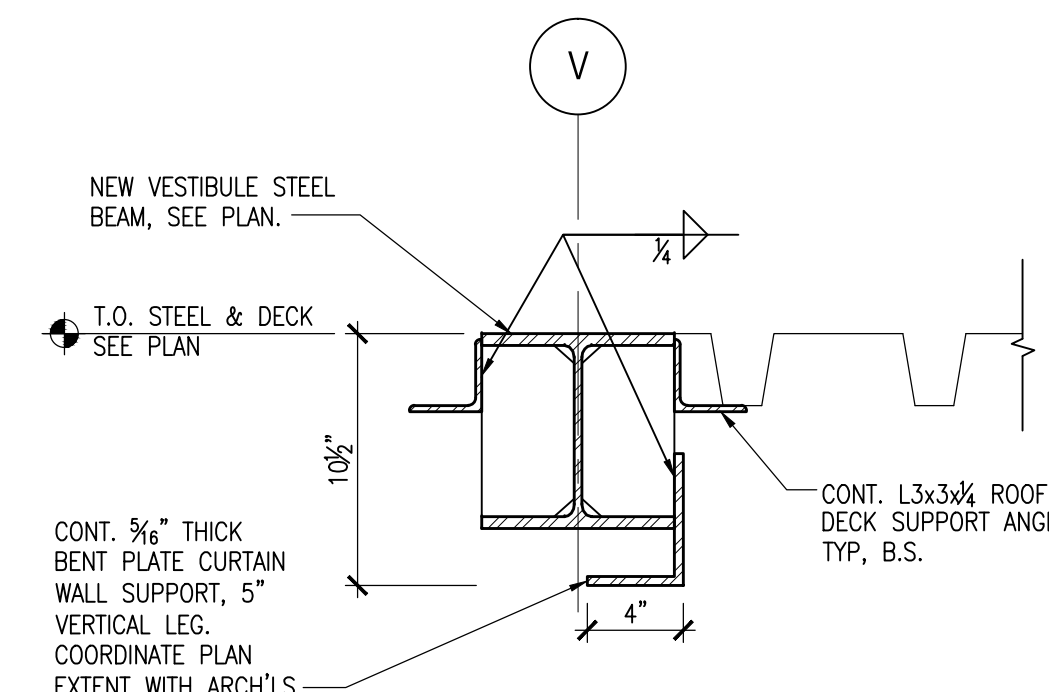

VESTIBULE ROOF SECTION ③
 SCALE: 1/2"=1'-0"

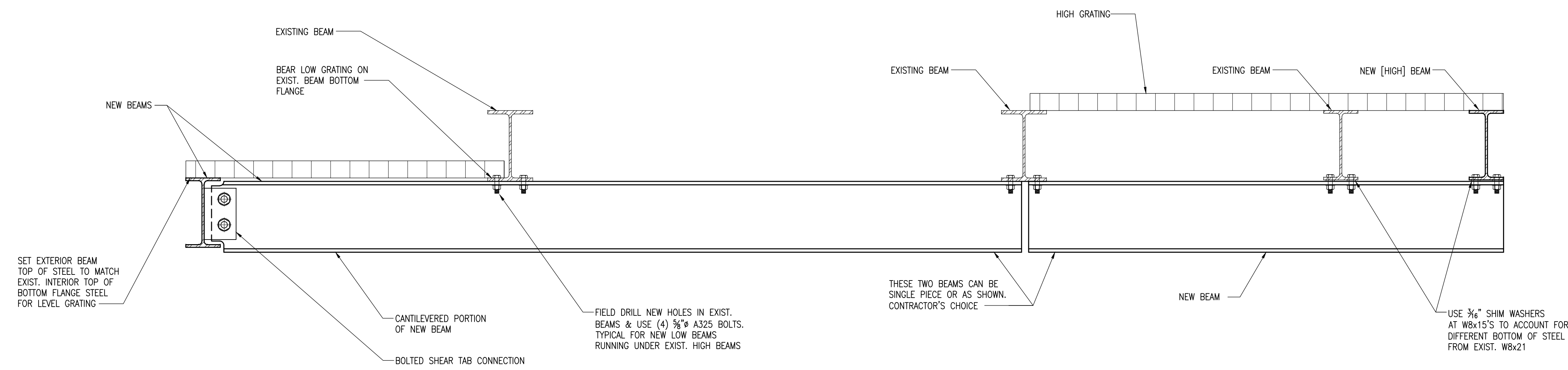

DUNNAGE PLATFORM SECTION ④
 SCALE: 1/2"=1'-0"

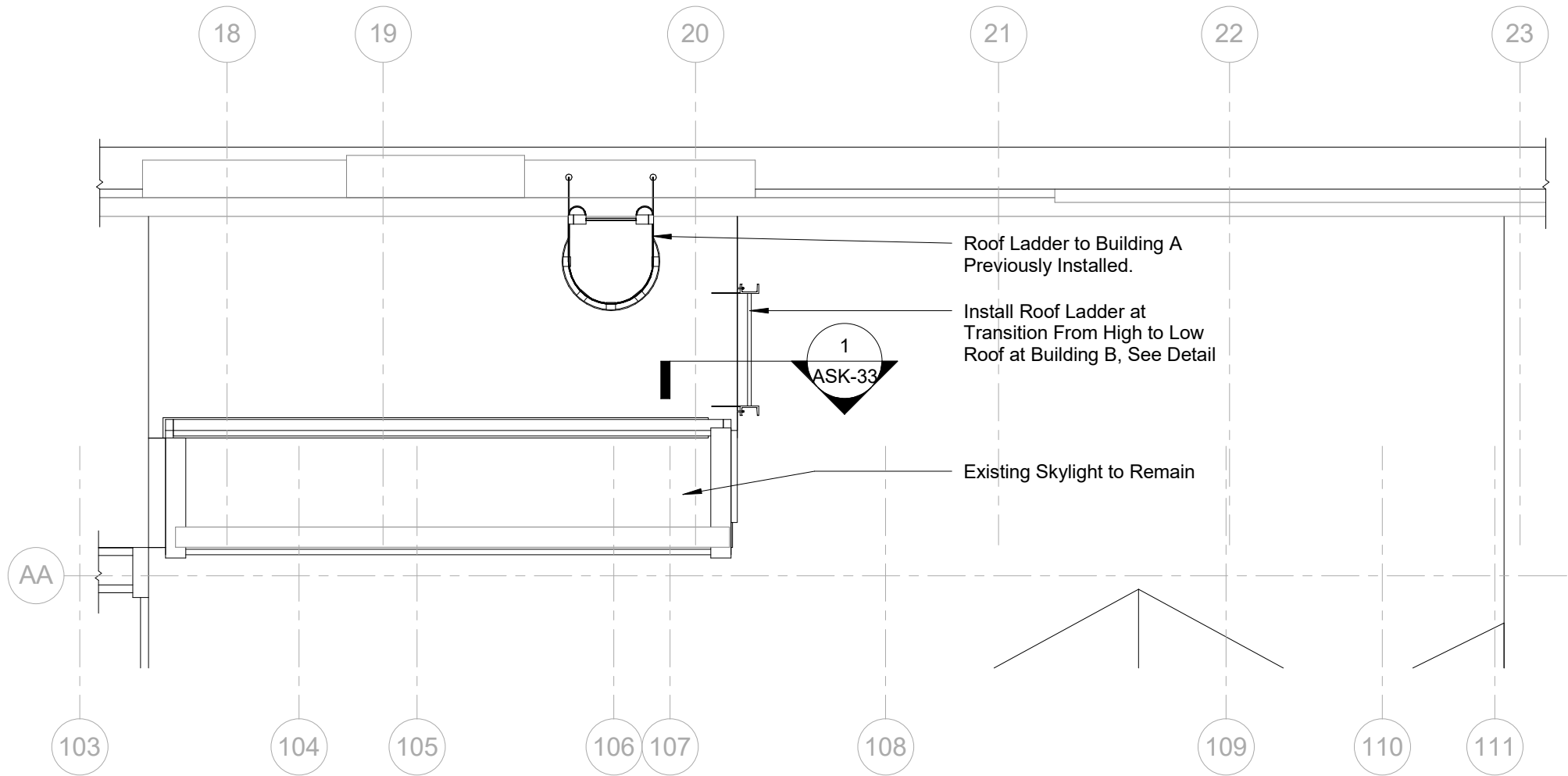

**Finegold
Alexander
Architects**
www.faainc.com

Sketch Title:
Enlarged Roof Plan at Building B

Scale:
1/4" = 1'-0"

Project:
Gibbs Middle School Renovation

RFI / ASI / BN / ADD No:
PR 64R2

09/05/18

Project No:
43917.00

Ref. Drawing No:

Sketch No:

ASK-32

