



Arlington High School Building Project

Parmenter School Abutter Notice (Monthly) – May 2020

Construction Schedule: March 16, 2020 – August 2020

LOGISTICS PLAN (March 2020 – August 2020)

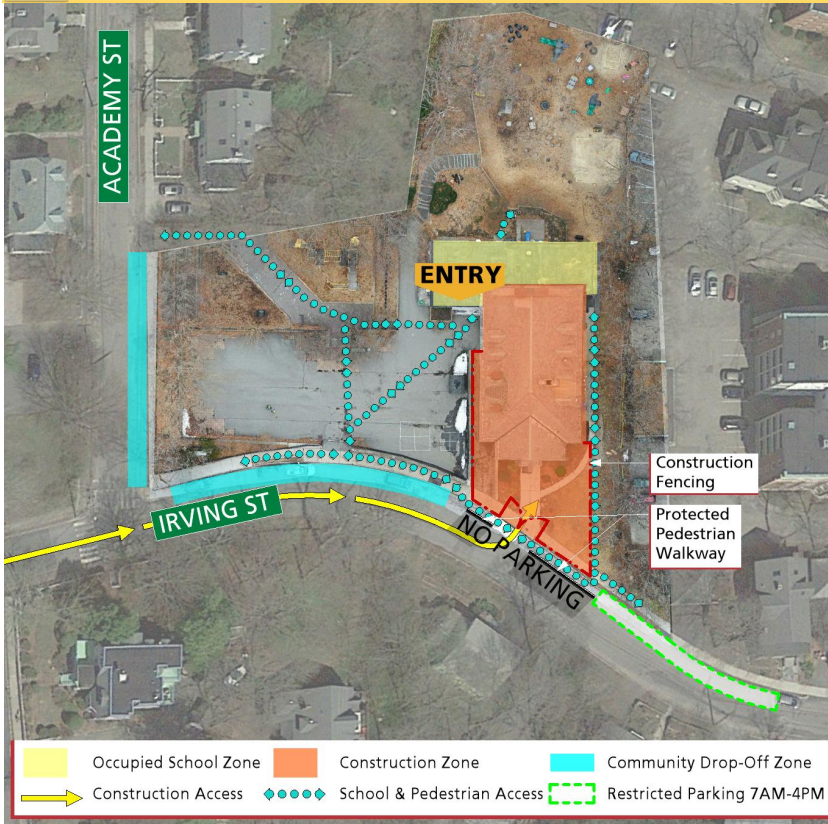

Monthly Construction Look Ahead – May 2020

Specific work to be performed this month includes:

Public Way Impacts

- No change to current site plan (see logistics plan)

Exterior Site Activities

- Mobilize equipment to start removal of topsoil.
- Excavation for underground electrical
- Erect scaffolding to roof at south elevation (Irving St)

Interior Site Activities

- Pour elevator pit walls/slab
- Cut slab opening for new elevator shaft and install shoring
- Begin install of new elevator shaft
- Interior partition framing and drywall throughout
- Mechanical, electrical, and plumbing rough in through out
- Install fuel oil tank
- Complete exterior scaffold erection for roof access

Construction Details

Construction work hours will be Monday through Friday and follow local bylaws. Overtime and Saturday work may be required as the schedule develops. Material deliveries and other work will be coordinated around traffic schedules to create as little disruption as possible.

Construction workers are not be permitted to park on-site and in the surrounding neighborhood. There will be limited parking on Irving Street throughout construction. Current 15-minute parking on Irving St. and Academy St. will remain with exception to the no parking zone directly in front of the Parmenter Irving St. entrance. There will be a dedicated construction delivery zone on Irving Street (shown in green on the logistics plan). This area will be in use from 7AM – 4PM, Monday through Friday.

Protected pedestrian walkways will be implemented on Irving Street. All construction work will be properly fenced off to maintain community safety at all times.

COVID-19 Update

The health and safety of the community and workers on-site are of the highest priority and were taken into consideration in all project-related decisions. Per Governor Baker’s announcement, construction work is deemed ‘essential’ and can continue. For the school to be completed on time, it is very important to maintain the original construction timeline as closely as possible. The construction team will also be maximizing the schedule as students are off-site during this time. The Town of Arlington continues to monitor all state and federal guidelines regarding best practices during this unusual time and will modify recommendations as necessary to maintain safety and health for our community and construction workers.

For immediate, on-site assistance contact Hal Raymond, Skanska Site Representative, (617) 352-8593.

For more information, visit www.ahsbuilding.org. | Email questions or concerns to ahsbuilding@arlington.k12.ma.us.