



Arlington High School Building Project

AHS Construction Update – 7/31/20

Arlington HS Construction Schedule: April 2020 – April 2025

Construction Details

Sitework and temporary phasing interior work is required to prepare for future construction of the new Arlington HS. Work areas during this phase include the front green, the Peirce practice field, the current softball field, Preschool rotary and adjacent area, Downs House and the Auditorium Building. Construction work hours will be Monday through Friday will and follow local bylaws (8 AM – 6 PM). Saturday work is currently required from Jul-20 thru Aug-20 to maintain the schedule. Material deliveries and other work will be coordinated around the school and traffic schedules to create as little disruption as possible.

COVID-19 Update

The health and safety of the community and workers on-site are of the highest priority and were taken into consideration in all project-related decisions. Per Governor Baker's announcement, construction work is deemed 'essential' and can continue. For the school to be completed on time, it is very important to maintain the original construction timeline as closely as possible. The construction team will also be maximizing the schedule as students are off-site during this time. The Town of Arlington continues to monitor all state and federal guidelines regarding best practices during this unusual time and will modify recommendations as necessary to maintain safety and health for our community and construction workers.



PHASE 1 SITEWORK / TEMPORARY PHASING UPGRADES (June 2020 – August 2020)

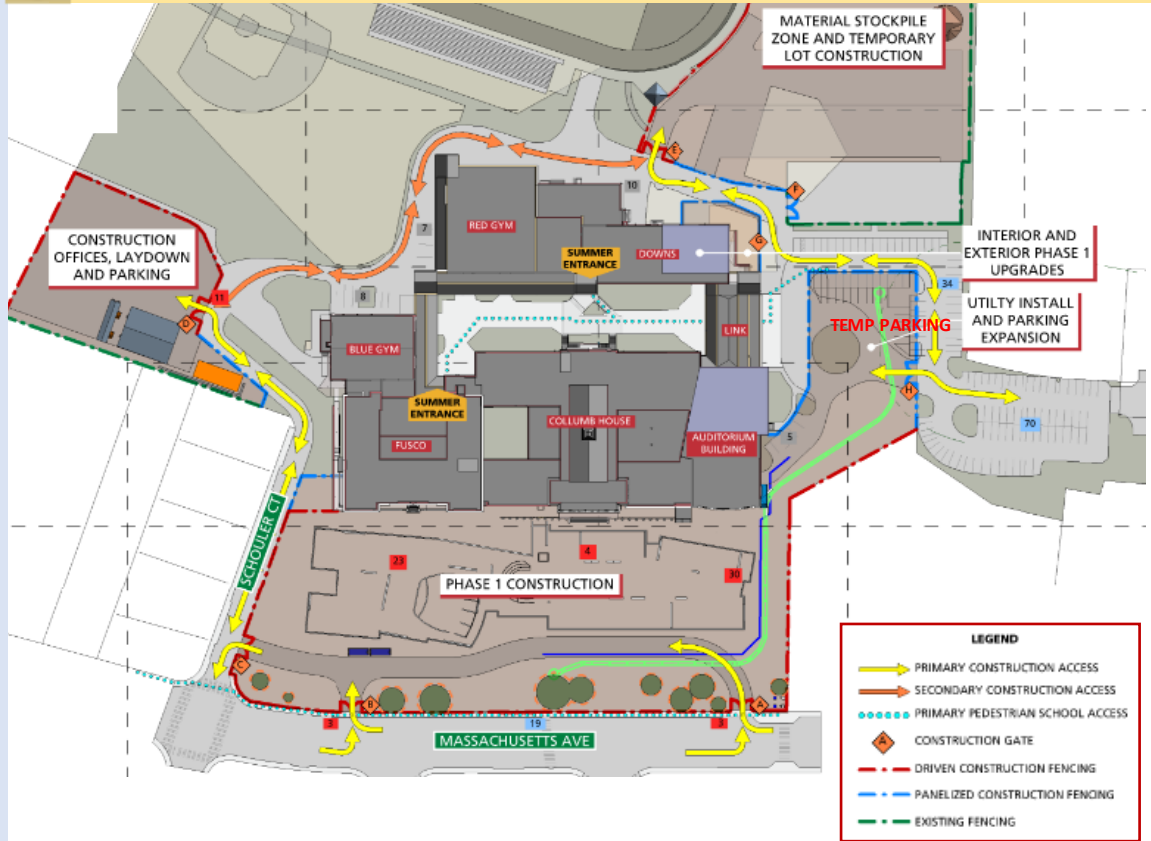

Construction Look Ahead – Week of August 3, 2020

The above diagram covers all work to be performed during the current phase. Specific work to be performed this week includes:

Public Way Impacts

- Mass Ave entrance and circular drive closed
- East side rotary closed – turn around in the “temp parking” lot

Interior Site Activities: Phase 1 Interior Temp Phasing

- Painting of temporary phasing swing spaces
- Installation of flooring and ceiling in swing space offices

General Site Activities

- Mass Ave Front Lawn:
 - Removal of topsoil and pavement
 - Drilling and installation of support of excavation (SOE)
 - Connecting the gas line in Fusco building
 - Installation of new underground electric lines and telecom vaults
 - Removal of Clock tower balustrade (railing)
- West Parking Lot:
 - Contractor parking
 - Installation of block retaining wall
 - Installation of construction trailers
- Schouler Court:
 - No work

Weekend Work/Work Hours/Night Work

- Saturday (8/2) – Interior work in Downs House and the Auditorium Building
- Saturday (8/2) – Drilling and installation of support of excavation (SOE) on Mass Ave
- Work hours temporarily extended 8:00 am – 6:00 pm (in accordance with local bylaws)

Sign up for Weekly Construction Updates
<https://ahsbuilding.org/new/s/construction-updates/>

For more information, visit:
www.ahsbuilding.org

Email questions or concerns to:
ahsbuilding@arlington.k12.ma.us

For immediate, on-site assistance contact
Hal Raymond, Skanska Site Representative, (617) 352-8593



CONSIGLI
Est. 1905

ARLINGTON HIGH SCHOOL

WEEKLY UPDATE – WEEK OF AUGUST 3, 2020

Progress Photographs – Taken Week of 07/20/2020



Photograph 1: New administration area in downs with a coat of paint from Color Concepts



Photograph 2: CAM HVAC installed duct work in the new guidance offices in Downs Building



CONSIGLI
Est. 1905

ARLINGTON HIGH SCHOOL

WEEKLY UPDATE – WEEK OF AUGUST 3, 2020



Photograph 2: Derenzo backfilling catch basin east of Auditorium building

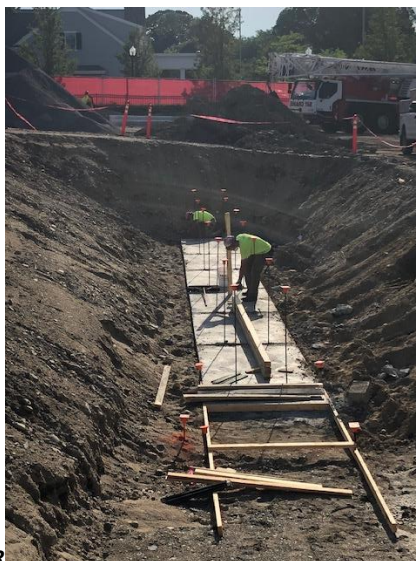

Photograph 4: Riggs Stripping the first section of mud mat for their deadman (bracing) wall in the front lawn



CONSIGLI
Est. 1905

ARLINGTON HIGH SCHOOL

WEEKLY UPDATE – WEEK OF AUGUST 3, 2020



Photograph 5: Keller installing SOE and placing flow fill in front of the school



Photograph 6: P.J. Hanging 10 in Gas Line from the front of Fusco