



Arlington High School Building Project

AHS Construction Update – 10/1/20

Arlington HS Construction Schedule: April 2020 – April 2025

Construction Details

Phase 1 site-work and temporary phasing is nearing completion. Foundations are now underway for the new Phase 1 Building. Work areas during this phase include the front green, the Peirce practice field and the current softball field. Construction work hours will be Monday through Friday will and follow local bylaws (8 AM – 6 PM). Saturday work may be required to maintain the schedule. Material deliveries and other work will be coordinated around the school and traffic schedules to create as little disruption as possible.

COVID-19 Update

The health and safety of the community and workers on-site are of the highest priority and were taken into consideration in all project-related decisions. Per Governor Baker’s announcement, construction work is deemed ‘essential’ and can continue. For the school to be completed on time, it is very important to maintain the original construction timeline as closely as possible. The construction team will also be maximizing the schedule as students are off-site during this time. The Town of Arlington continues to monitor all state and federal guidelines regarding best practices during this unusual time and will modify recommendations as necessary to maintain safety and health for our community and construction workers.

Sign up for Weekly Construction Updates

<https://ahsbuilding.org/news/construction-updates/>

For more information, visit:

www.ahsbuilding.org

Email questions or concerns to:

ahsbuilding@arlington.k12.ma.us

For immediate, on-site assistance contact Hal Raymond, Skanska Site Representative, (617) 352-8593



PHASE 1 BUILDING CONSTRUCTION (September 2020 – February 2022)

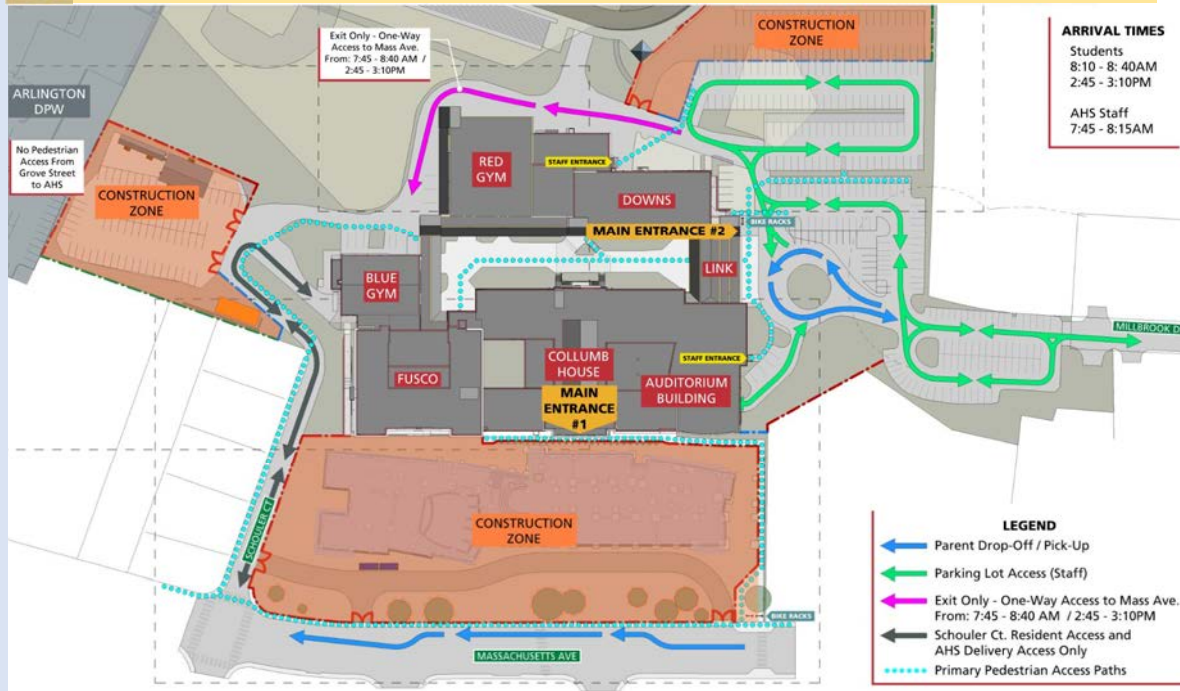

Construction Look Ahead – Week of October 5, 2020

The above diagram covers all work to be performed during the current phase. Specific work to be performed this week includes:

Public Way Impacts

- Mass Ave circular drive closed
- Main Entrance #1 covered pedestrian walkway is open

General Site Activities

- Mass Ave Front Lawn:
 - Installation of foundation walls, spread footings, and grade beams for Phase 1 Building
 - Soil screening and grading for on-site reuse of material
- West Parking Lot:
 - Construction trailers and contractor parking
 - Installation of retaining wall
- Material Stockpile/Temp Construction Lot:
 - Contractor storage and parking
- Schouler Court:
 - Construction vehicles entering and exiting project site

Weekend Work/Work Hours

- No weekend work at this time
- Current work hours: 8:00 am – 4:00 pm (subject to change in accordance with local bylaws)



Skanska USA Inc.
Owner's Project Manager



Consigli Construction Co., Inc.
Construction Manager at Risk



HMFH Architects, Inc.
Architect



CONSIGLI
Est. 1905

ARLINGTON HIGH SCHOOL

WEEKLY UPDATE – WEEK OF OCTOBER 5, 2020

Progress Photographs – Taken Week of 09/21/2020



Photograph 1: Derenzo excavating continuous footings for the Phase 1 new building



Photograph 2: Derenzo backfilling eastern foundation wall for Phase 1 new building



CONSIGLI
Est. 1905

ARLINGTON HIGH SCHOOL

WEEKLY UPDATE – WEEK OF OCTOBER 5, 2020

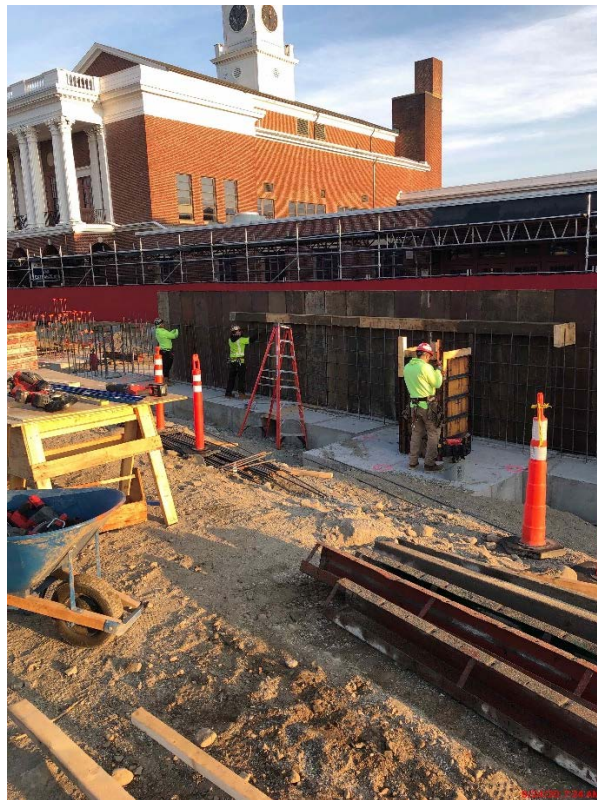

Photograph 3: Riggs forming North wall of Phase 1 new building foundation, tying steel and installing brick shelf



Photograph 4: Re-bar tied for continuous footing along the eastern wall for Phase 1 new building foundation



CONSIGLI
Est. 1905

ARLINGTON HIGH SCHOOL

WEEKLY UPDATE – WEEK OF OCTOBER 5, 2020

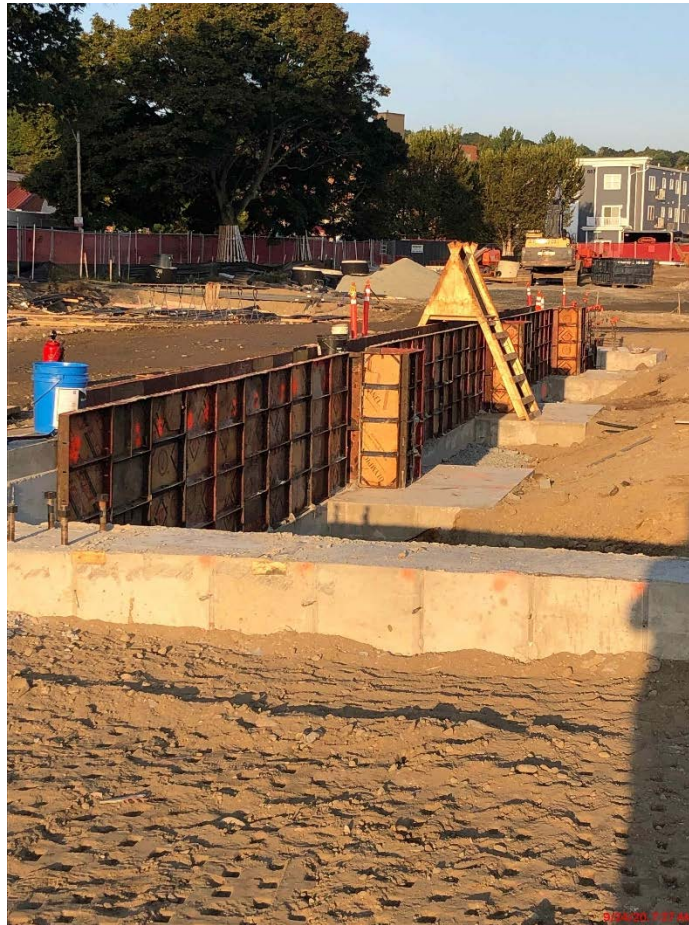

Photograph 5: South wall for Phase 1 new building formed and ready to be placed