



# Arlington High School Building Project

AHS Construction Update – 4/22/2021

## Arlington HS Construction Schedule: April 2020 – April 2025

### Construction Details

Phase 1 site-work is complete, and the Phase 1 Building steel is being erected. Work areas during this phase include the front green, the Peirce practice field, and the current softball field. Weekday construction work hours have been temporarily approved for 7AM – 6 PM. Saturday work is required to maintain the schedule. Material deliveries and other work will be coordinated around the school and traffic schedules to create as little disruption as possible.

### COVID-19 Update

The health and safety of the community and workers on-site are of the highest priority and were taken into consideration in all project-related decisions. Per Governor Baker’s announcement, construction work is deemed ‘essential’ and can continue. For the school to be completed on time, it is very important to maintain the original construction timeline as closely as possible. The construction team will also be maximizing the schedule as students are off-site during this time. The Town of Arlington continues to monitor all state and federal guidelines regarding best practices during this unusual time and will modify recommendations as necessary to maintain safety and health for our community and construction workers.

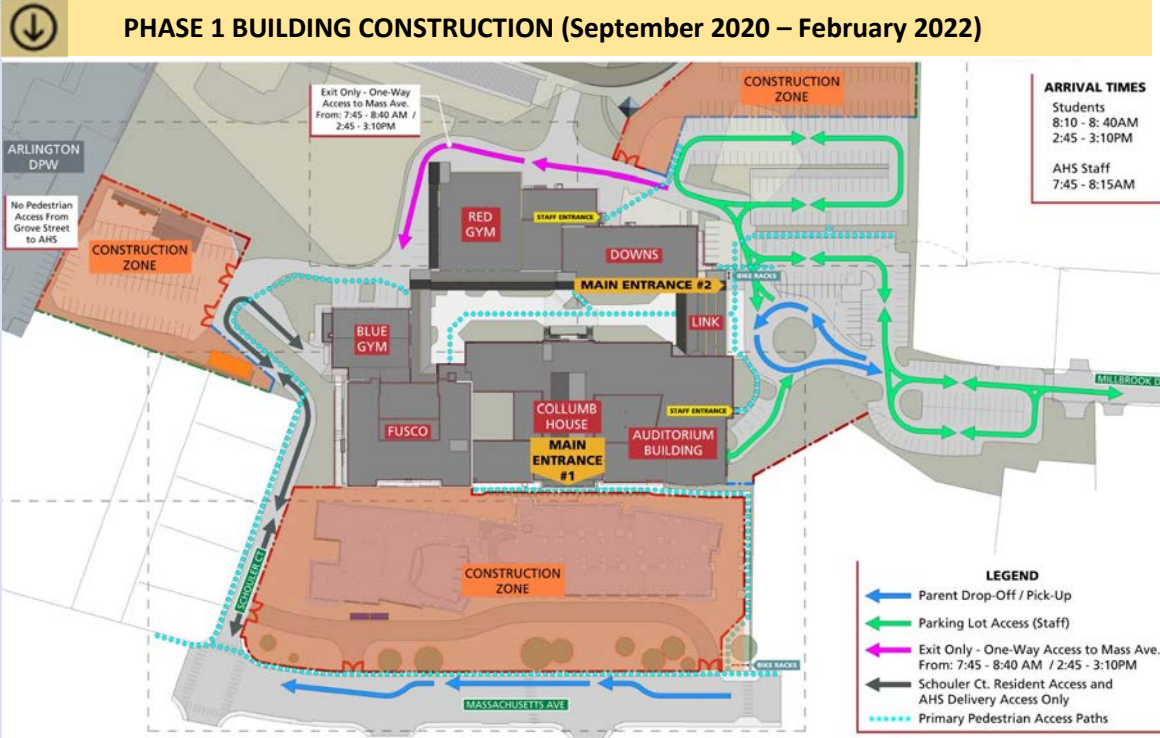

### Construction Look Ahead – Week of April 26, 2021

The above diagram covers all work to be performed during the current phase. Specific work to be performed this week includes:

#### Public Way Impacts

- Mass Ave circular drive closed
- Main Entrance #1 covered pedestrian walkway is open

#### General Site Activities

- Mass Ave Front Lawn:
  - Exterior/Interior framing
  - Placing concrete slabs on deck
  - Roofing
  - Fireproofing
  - Underground utilities
  - Temporary electrical service work
- West Parking Lot:
  - Construction trailers and contractor parking
  - Temporary electrical service work
- Material Stockpile/Temp Construction Lot:
  - Contractor storage and parking
  - Mockup construction
- Schouler Court:
  - Roadway test-pits will be performed on Tuesday 4/28 – One-lane traffic will be maintained
  - Construction vehicles entering and exiting project site

#### Work Hours Update / Weekend Work

- Saturday work is required for the foreseeable future

Sign up for Weekly Construction Updates  
<https://ahsbuilding.org/news/construction-updates/>  
 For more information, visit:  
[www.ahsbuilding.org](http://www.ahsbuilding.org)  
 Email questions or concerns to:  
[ahsbuilding@arlington.k12.ma.us](mailto:ahsbuilding@arlington.k12.ma.us)

For immediate, on-site assistance contact Hal Raymond, Skanska Site Representative, (617) 352-8593



CONSIGLI  
*Est. 1905*

**ARLINGTON HIGH SCHOOL**

**WEEKLY UPDATE – WEEK OF APRIL 26TH, 2021**

**Progress Photographs – Taken Week of 4/12/2021**



***Photograph 1: Phase 1 Progress Photo from Mass Ave***



***Photograph 2: Phase 1 Progress Photo from Schouler Ct.***



**CONSIGLI**  
Est. 1905

**ARLINGTON HIGH SCHOOL**

**WEEKLY UPDATE – WEEK OF APRIL 26TH, 2021**



*Photograph 3: Building D Slab on Grade*

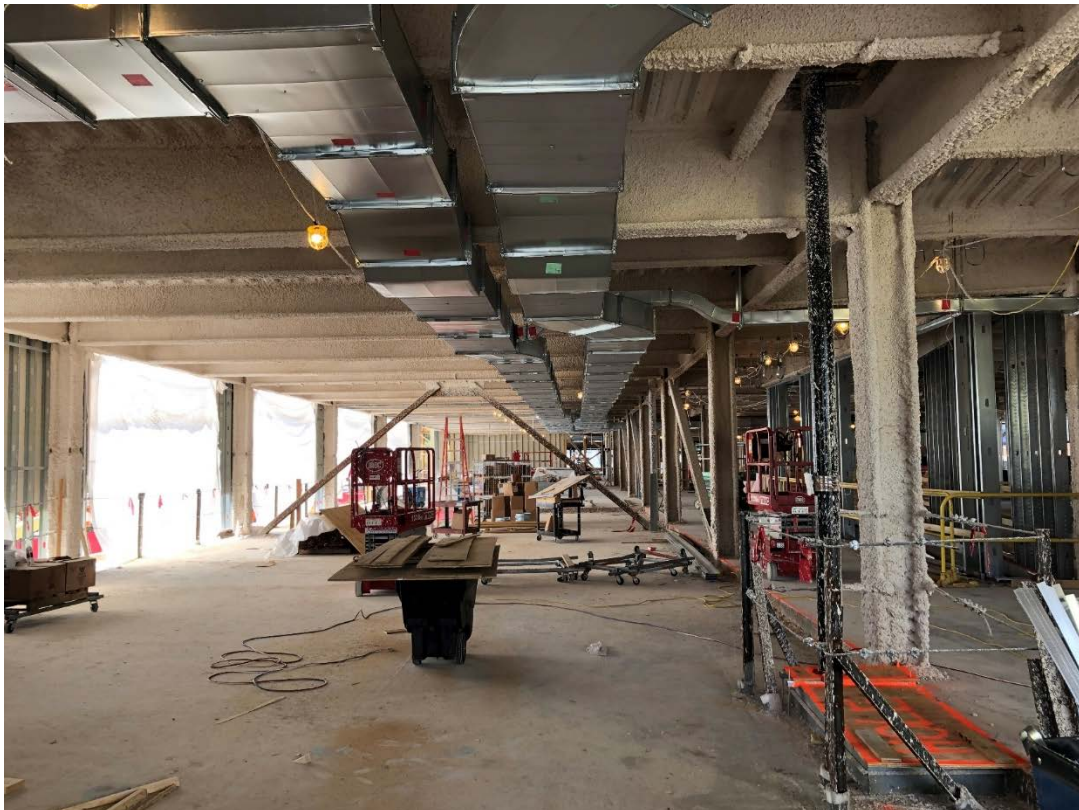

*Photograph 4: Building D Level 3*



**ARLINGTON HIGH SCHOOL**

**WEEKLY UPDATE – WEEK OF APRIL 26TH, 2021**

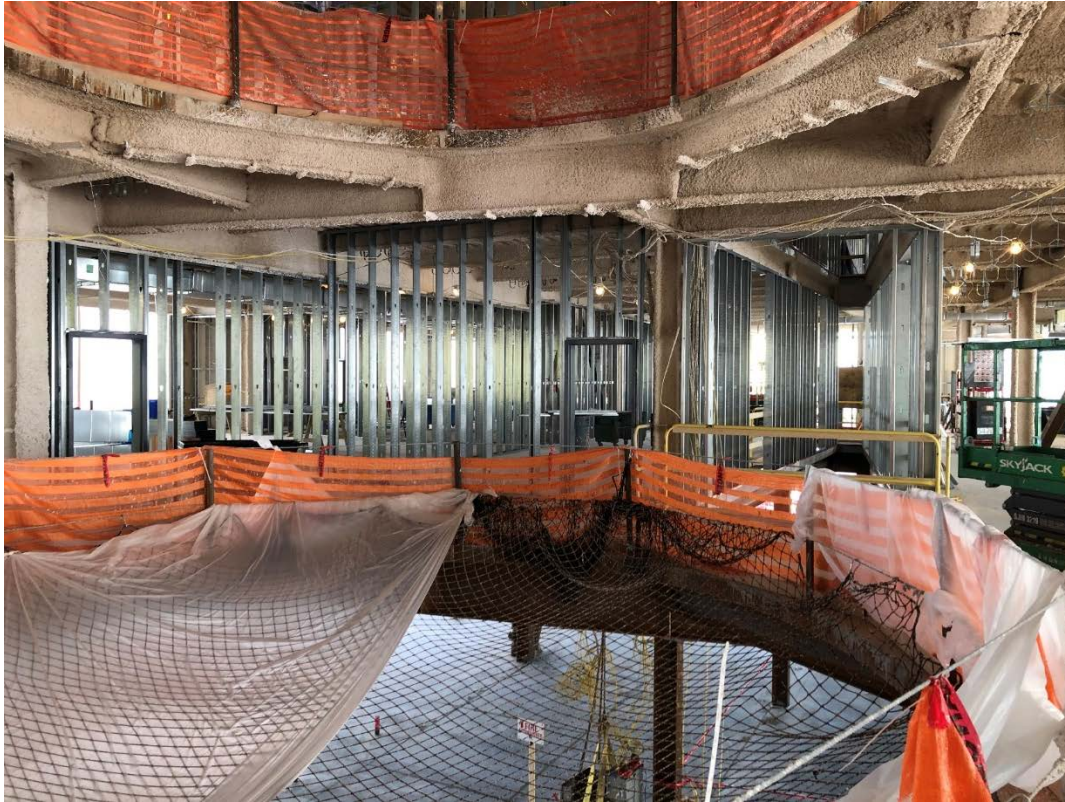

*Photograph 5: Building D 4<sup>th</sup> Floor Framing*

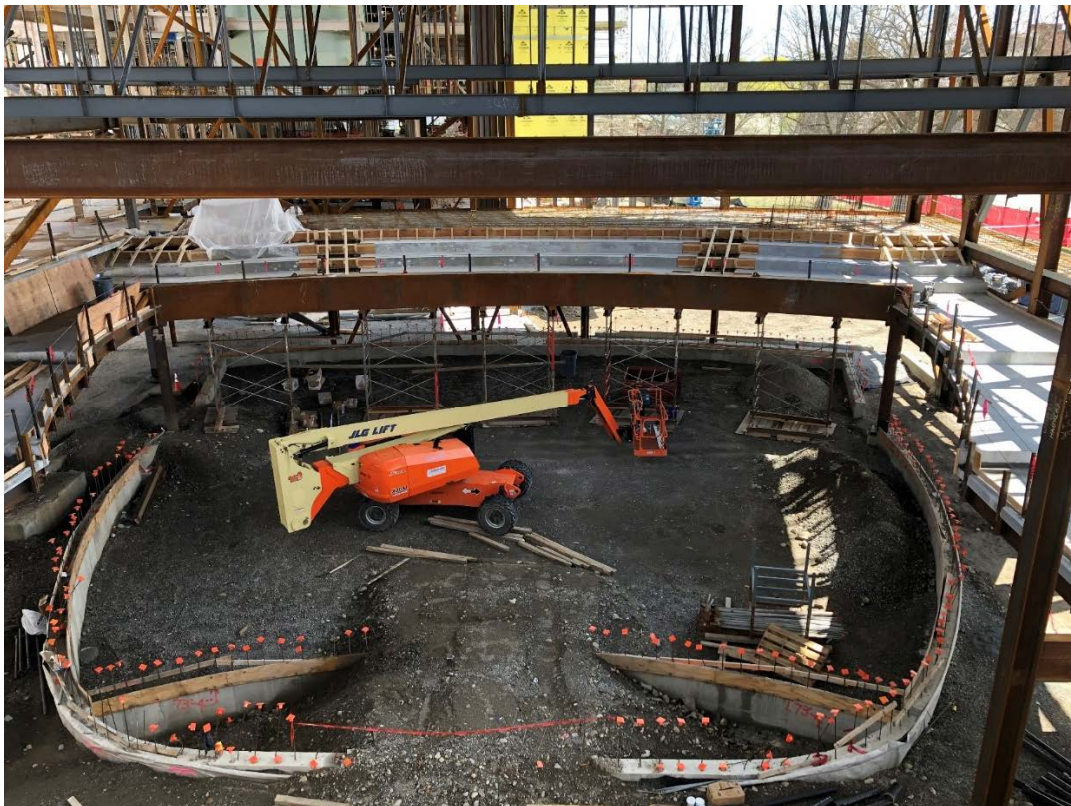

*Photograph 6: Building E Auditorium Raised Seating*