



Arlington High School Building Project

AHS Construction Update – 5/27/2021

Arlington HS Construction Schedule: April 2020 – April 2025

Construction Details

Phase 1 site-work is complete, and the Phase 1 Building construction is in progress. Work areas during this phase include the front green, the Peirce practice field, and the current softball field. Weekday construction work hours have been temporarily approved for 7AM – 6 PM. Saturday work is required to maintain the schedule. Material deliveries and other work will be coordinated around the school and traffic schedules to create as little disruption as possible.

COVID-19 Update

The health and safety of the community and workers on-site are of the highest priority and were taken into consideration in all project-related decisions. Per Governor Baker’s announcement, construction work is deemed ‘essential’ and can continue. For the school to be completed on time, it is very important to maintain the original construction timeline as closely as possible. The construction team will also be maximizing the schedule as students are off-site during this time. The Town of Arlington continues to monitor all state and federal guidelines regarding best practices during this unusual time and will modify recommendations as necessary to maintain safety and health for our community and construction workers.



PHASE 1 BUILDING CONSTRUCTION (September 2020 – February 2022)

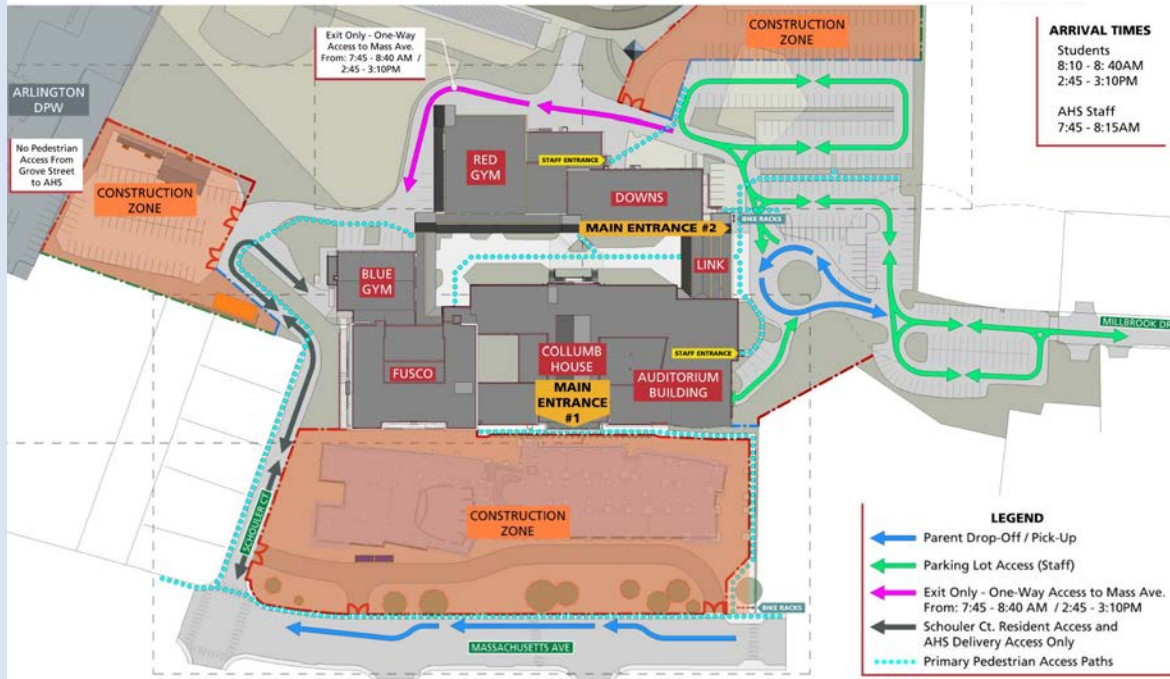

Construction Look Ahead – Week of May 31, 2021

The above diagram covers all work to be performed during the current phase. Specific work to be performed this week includes:

Public Way Impacts

- Mass Ave circular drive closed
- Main Entrance #1 covered pedestrian walkway is open

General Site Activities

- Mass Ave Front Lawn:
 - Exterior/Interior framing
 - MEP equipment installation
 - Placing concrete slabs on grade
 - Roofing
 - Fire protection installation
 - Underground utilities
 - Inspections of MEP conduits, piping, devices in wall
- West Parking Lot:
 - Construction trailers and contractor parking
 - Temporary electrical service work
- Material Stockpile/Temp Construction Lot:
 - Contractor storage and parking
- Schouler Court:
 - Construction vehicles entering and exiting project site

Weekend Work / Holiday Work

- No construction on Memorial Day 5/31/21
- No Saturday work on 5/29/21
- Otherwise, Saturday work is required for the foreseeable future

Sign up for Weekly Construction Updates
<https://ahsbuilding.org/news/construction-updates/>
 For more information, visit:
www.ahsbuilding.org
 Email questions or concerns to:
ahsbuilding@arlington.k12.ma.us

For immediate, on-site assistance contact Hal Raymond, Skanska Site Representative, (617) 352-8593



CONSIGLI
Est. 1905

ARLINGTON HIGH SCHOOL

WEEKLY UPDATE – WEEK OF MAY 31ST, 2021

Progress Photographs – Taken Week of 5/17/2021



Photograph 1: Phase 1 Progress Photo from Mass Ave



Photograph 2: Phase 1 Progress Photo from Schouler Ct.



CONSIGLI
Est. 1905

ARLINGTON HIGH SCHOOL
WEEKLY UPDATE – WEEK OF MAY 31ST, 2021

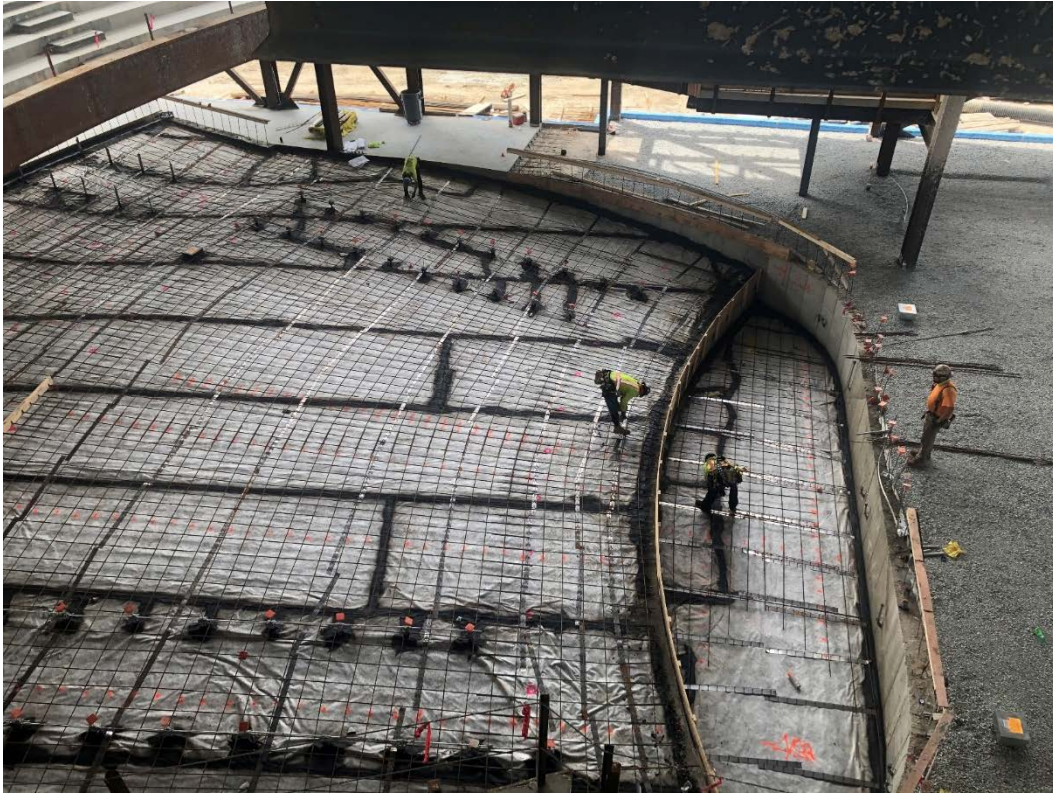

Photograph 3: Progress of Building E Slab on Grade

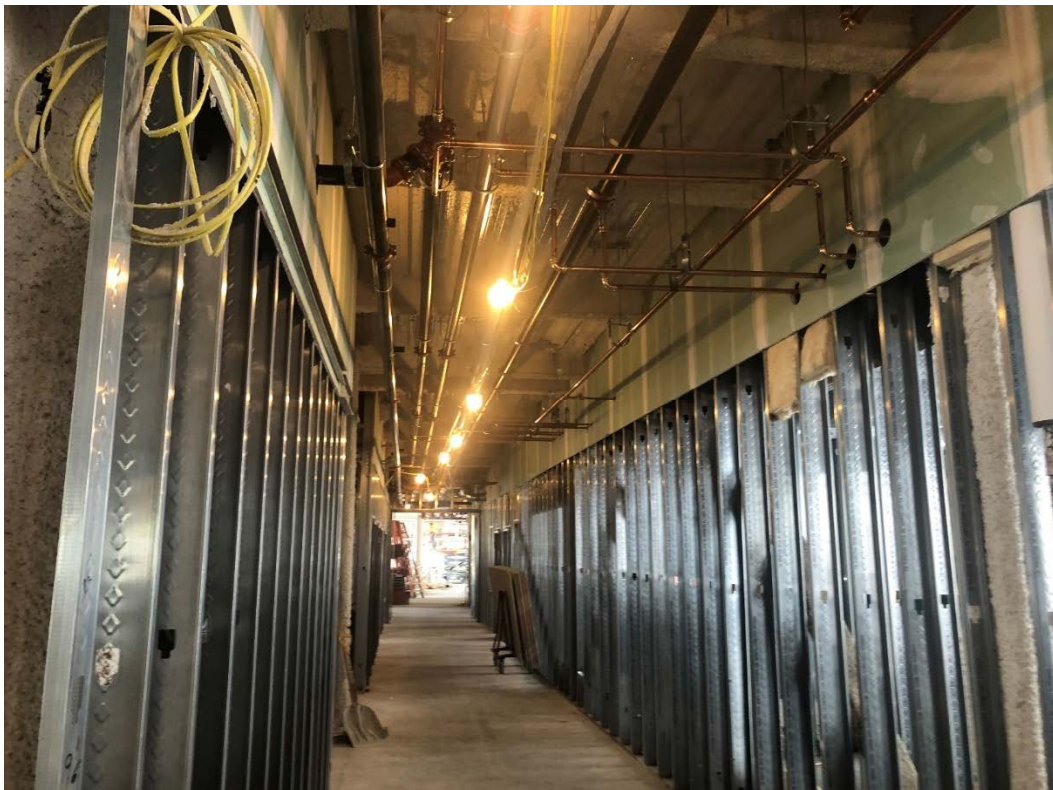

Photograph 4: MEP Progress, Level 3 of Building E



CONSIGLI

Est. 1905

ARLINGTON HIGH SCHOOL

WEEKLY UPDATE – WEEK OF MAY 31ST, 2021



Photograph 5: Air Vapor Barrier (AVB) Progress North of Building D

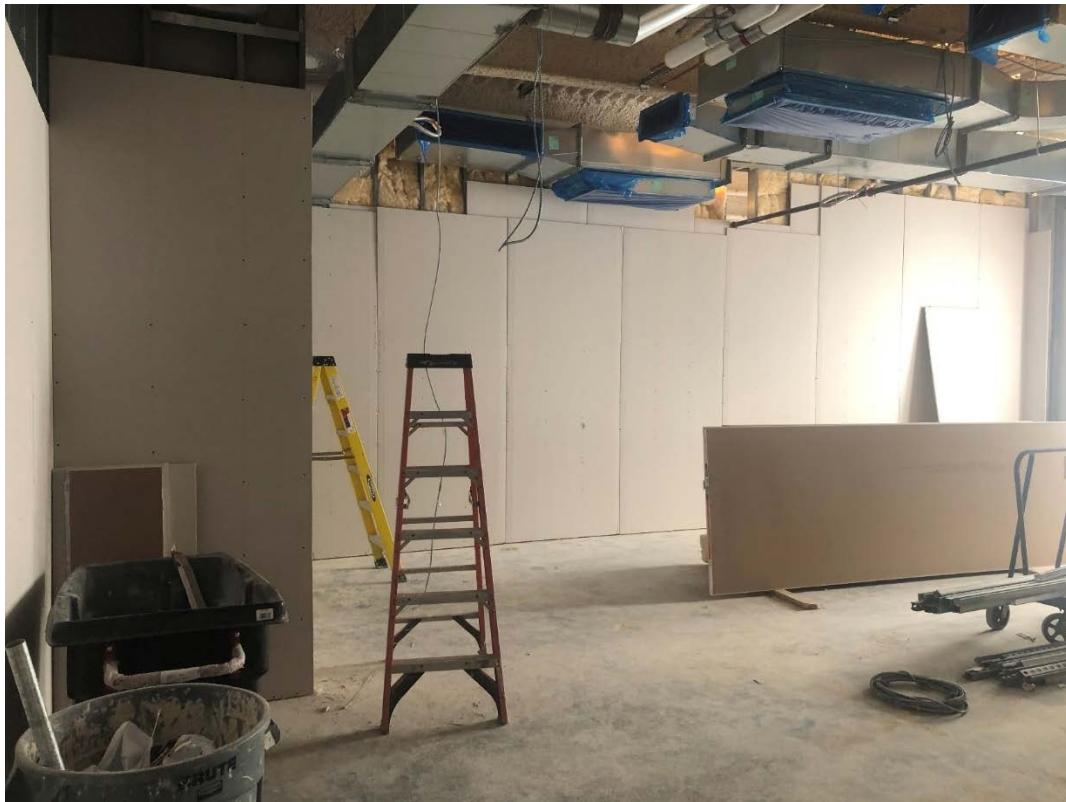

Photograph 6: Drywall progress photo level 5 Building D