

Single Unit (SU-30)
 Width : 8.0 FT.
 Track : 8.0 FT.
 Lock to Lock Time : 6.0 SEC.
 Steering Angle : 31.8°

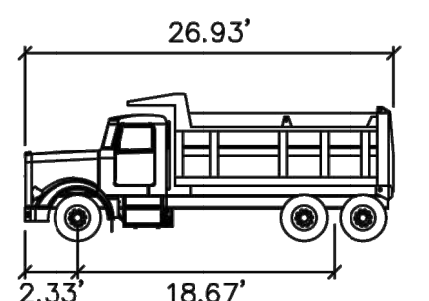

Dump Truck
 Width : 8.0 FT.
 Track : 8.0 FT.
 Lock to Lock Time : 6.0 SEC.
 Steering Angle : 35.4°

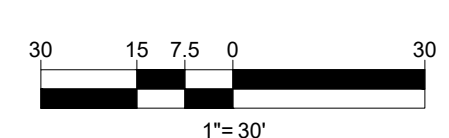

BOHLER
 SITE CIVIL AND CONSULTING ENGINEERING
 PROGRAM MANAGEMENT
 LANDSCAPE ARCHITECTURE
 SUSTAINABLE DESIGN
 PERMITTING SERVICES
 TRANSPORTATION SERVICES

REVISIONS

REV	DATE	COMMENT	DRAWN BY

811
 Know what's below.
 Call before you dig.
 ALWAYS CALL 811
 It's fast. It's free. It's the law.

PERMIT SET

THIS DRAWING IS INTENDED FOR MUNICIPAL AND/OR AGENCY REVIEW AND APPROVAL. IT IS NOT INTENDED AS A CONSTRUCTION DOCUMENT UNLESS INDICATED OTHERWISE.

PROJECT No.: W191330
 DRAWN BY: CFD
 CHECKED BY: AWP/RMM
 DATE: 06/07/2021
 CAD ID: W191330-CVL-9

PROPOSED SITE PLAN DOCUMENTS

FOR

1165R MASS MA PROPERTY LLC

PROPOSED RESIDENTIAL DEVELOPMENT
 1165R MASSACHUSETTS AVE.
 MIDDLESEX COUNTY
 TOWN OF ARLINGTON, MA
 MAP #57, BLOCK #2, LOT #10B
 AND PART OF LOT #15

BOHLER

352 TURNPIKE ROAD
 SOUTHBOROUGH, MA 01772
 Phone: (508) 480-9900
 Fax: (508) 480-9080
www.BohlerEngineering.com

J.G. SWERLING

PROFESSIONAL ENGINEER
 MASSACHUSETTS LICENSE No. 41897
 NEW HAMPSHIRE LICENSE No. 14929
 MAINE LICENSE No. 13819
 CONNECTICUT LICENSE No. 24118
 RHODE ISLAND LICENSE No. 11425

SHEET TITLE:
CONSTRUCTION ACCESS EXHIBIT

SHEET NUMBER:
1

ORG. DATE - 06/07/2021

P:\191330\DRAWINGS\PLAN SETS\RE\191330-CVL-9-4-LAYOUT-CONSTRUCTION ACCESS