

CONTRACT FOR
2021 PEDESTRIAN CROSSING IMPROVEMENT PROJECT
TOWN OF ARLINGTON, MASSACHUSETTS
BID # 21-31

2021
TOWN OF ARLINGTON
DEPARTMENT OF PUBLIC WORKS
TOWN OF ARLINGTON MASSACHUSETTS

INVITATION TO BID # 21-31
2021 PEDESTRIAN CROSSING IMPROVEMENT PROJECT

Sealed bids are invited and will be received by the Town Manager, Town of Arlington, Massachusetts, until **10:00 A.M., Wednesday September 8, 2021** at the Office of the Purchasing Agentm Town Hall, Arlington, Massachusetts 02476, at which time they will be publicly opened and read.

A BID DEPOSIT IN THE FORM OF CASH, CERTIFIED CHECK, OR TREASURER'S CHECK, shall accompany every bid. The amount of such bid deposit shall be FIVE PERCENT (5%) of the value of the bid.

Specifications and proposal forms will be available at the Office of the Purchasing Agent, Town Hall, Arlington, Massachusetts. All bids must be in sealed envelopes plainly marked: **BID #21-31: 2021 PEDESTRIAN CROSSING IMPROVEMENT PROJECT, WEDNESDAY SEPTEMBER 8, 2021 AT 10:00A.M.**

The conditions of employment as set forth in Sections 26 to 27D and 27F of Chapter 149 of the General Laws, as amended, shall prevail in the execution of the work under this contract.

Attention is called to the fact that minimum wage rates and health and welfare and pension fund contributions are established for this contract and are a part of the specifications.

The conditions of employment as set forth in Federal Wage Determination MA080006 dated JUNE 16, 2017, issued by the U.S. Department of Labor, shall prevail in the execution of the work under this contract. Attention is called to the fact that minimum wage rates and health and welfare and pension fund contributions are established for this contract and are part of the specifications.

Work under this contract shall be governed byM.G.L.Ch.30, Sec.39M.

By-law of the of town of Arlington, Title 1, Article 16, Minority/Womam Workforce Participation in Construction Projects which exceed \$200,000.00 is part and parcel of the bid.

Proposals are for Pedestrian Crossing Improvement Project in the Town of Arlington, MA.

It is the intention of the Owner to award the Contract to the lowest qualified responsive bidder. The bidder must submit a bid on all bid items in the Contract.

All proposals to include prices in both writing and in figures, and must be signed by the bidder with his business address.

An increase or decrease in the quantity of work shall not be regarded as a sufficient ground for and increase in the unit prices.

To receive consideration, bids must be in the hands of the Purchasing Agent or his authorized representative not later than the day and hour above mentioned. For further information relative to this bid, please confer with Domenic R. Lanzillotti, Director, Purchasing Department, Town Hall, Arlington, Massachusetts, 02476.

OSHA Construction Training Required: As of July 1, 2006, under M.G.L. – Chapter 30, Section 39s, any person, submitting a bid for, or signing a contract to work on, the construction, reconstruction, alteration, remodeling or repair of any public work by the Commonwealth of Massachusetts/Town of Arlington, and estimated by the awarding Authority to cost more than \$10,000, shall certify on the Bid or Contract, under penalty of perjury, that all employees to be employed at the work will have successfully completed a course in

construction safety and health approved by the United States Occupational Safety and Health Administration that is at least 10 hours in duration

The Town Manager reserves the right to cancel any invitation for bids, to reject in whole or in part any and all bids, when it is deemed in the best interest of the Town of Arlington to do so.

TOWN OF ARLINGTON

Adam Chapdelaine
Town Manager Date:-----

INSTRUCTION TO BIDDERS

1. Receipt of Bids

The Town may consider informal any bid not prepared and submitted in accordance with the provisions hereof and may waive any informality in or reject any bids. Any bid may be withdrawn before the time for the opening of bids. Any bid received after the time and date specified shall not be considered. No bidder may withdraw his/her bid for a period of 30 days, excluding Saturdays, Sundays, and legal holidays after actual date of the opening thereof.

2. Preparation of Bid

Each bid shall be submitted on the forms attached to these documents. The bid forms may be removed and submitted separately from the other documents. All blank spaces for bid prices must be filled in with the unit price for the item or the lump sum for which the proposal is made. Bidders must bid on each item. All entries in the entire proposal must be made clearly, and prices written in both words and figures in the spaces provided.

Each bid must be in a sealed envelope addressed to the Office of the Purchasing Agent, 730 Massachusetts Avenue, Arlington, Massachusetts, 02476; and bearing on the outside the name of the bidder, his/her address, the name of the project for which the bid is submitted, and the notation ' **BID ON: BID # 21-31; PEDESTRIAN CROSSING IMPROVEMENT PROJECT.**

3. Bid Security

Every bid submitted by contractors shall be accompanied by a bid deposit in the form of cash, certified check, treasurer's or cashier's check, or a bid bond issued by a responsible bank or trust company and made payable to the Town of Arlington. The amount of the bid deposit shall be 5% of the amount of the bid. All security except those of the three lowest responsible and eligible bidders will be returned within ten days, Saturdays, Sundays, and legal holidays excluded, after opening of the bid. All bid securities will be returned on the execution of the contract or if no award is made within 30 days, excluding Saturdays, Sundays, and legal holidays, after the actual date of the opening thereof, unless forfeited under the conditions herein stipulated.

In case a party to whom a contract is awarded shall fail or neglect to execute the contract and furnish the satisfactory bond in the time specified, the Town may determine the bidder has abandoned the contract and thereupon the proposal and acceptance shall be null and void, and the bid security accompanying the proposal shall be forfeited to the Town as liquidation damages for such failure or neglect and indemnify the Town for any loss which may be sustained by failure of the bidder to execute the contract and furnish the bonds as aforesaid, provided that, in case of death, disability, or other unforeseen circumstances affecting the bidder, such bid security may be returned to him/her.

After execution of the contract and acceptance of the bonds by the Town, the bid security accompanying the proposal of the successful bidder will be returned.

4. Time of Completion

The bidder must agree to commence work within ten (10) business days from the date of signing the contract and to fully complete the project within the time specified within the Special Provisions section of this document.

5. Performance and Labor Material Bonds

A bond in the sum of 50% of the total amount of the Contract by the successful bidder and an additional bond in equal amount covering the payment for all labor and materials used in the work will be required. A surety company authorized to do business in Massachusetts and satisfactory to the Town of Arlington must provide these bonds. These bonds will be required at the execution of the contract. Attorneys-in-fact who sign contract bonds must file with each bond a certified and effectively dated copy of their power of attorney.

6. Laws and Regulations

The bidder's attention is directed to the fact that all applicable State laws, Town of Arlington Bylaws, municipal ordinances, and the rules and regulations of all authorities having jurisdiction over construction of the project shall apply to the contract throughout, and they shall be deemed to be included in the contract the same as though herein written out in full.

7. Withdrawal of Bids

Upon proper written request and identification, Bids may be withdrawn only as follows:

- a. At any time before the designated time for the opening of Bids.
- b. Death or serious injury of a principal.
- c. With the written approval of the Town of Arlington Office of the Purchasing Director.
- d. At any time after the expiration of the period during which withdrawal is prohibited provided the bid has not been accepted by the Town.

8. Execution of Contract

The party to whom the contract is awarded shall be required to execute the contract and furnish the bonds duly executed with a satisfactory surety company within five days, excluding Saturdays, Sundays, and legal holidays, of the date of the mailing of the notice to the bidder according to the address given by him/her, that the contract is ready for execution.

9. Obligation of Bidder

At the time of the opening of bids, each bidder shall be presumed to have read and to be thoroughly familiar with the contract documents. The failure or omission of any bidder to receive or examine any form, instrument, or documents shall in no way relieve any bidder from the obligation in respect to his bid.

10. Omissions, Discrepancies, Interpretations, and Addenda.

Should a bidder find discrepancies in, or omissions from, the drawings or contract documents, or should he/she have questions as to the interpretation of the plans or contract documents he/she shall submit such in writing to the Director of Purchasing at least five (5) days before the date herein set for the opening of bids. An interpretation will be mailed by certified mail to prospective bidders at the addresses given by them on or about two (2) days before the opening of bids. Signed copies of all addenda shall be included with the bid; omission of the signed addendum shall be cause for rejection of the bid.

11. Record of Address

Prospective bidders shall at the time plans and specifications are secured place on file with the Director of Purchasing their address, and are required to make any changes necessary to insure that the record is accurate, complete, and up to date.

12. Massachusetts Sales and Use Tax

Materials purchased for permanent installation in the work will be exempt from the Massachusetts Sales and Use tax. Each bidder shall consider this exemption in calculating his/her bid for the work.

13. State Tax Affidavit

Prospective bidders are required to certify that all state tax returns have been filed and all state taxes have been paid in order to be eligible to enter into a contract with the Town on this project. The included form is to be used for this purpose and is to be completed and returned as part of the bid and proposal.

14. Minimum Wage Rates

Prevailing rates for wages for work performed under this Contract will be as predetermined by the Commissioner of Labor and Industries of the Commonwealth of Massachusetts in accordance with the

provisions of Sections 26 to 27D, inclusive, of c.149 of M.G.L. A schedule of the prevailing wages is included in the Minimum Wage Rates Section.

15. Sub-bids

No sub bids shall be sought in connection with this Contract.

16. All bidders shall submit the following supplemental information with a fee proposal:

- a. Name, address and phone number of a minimum of three (3) references that can vouch for the performance of the bidder
- b. Proof of Liability and Worker’s Compensation Insurance Coverage
- c. Completed tax attestation form
- d. Bid deposit

II LOCATION OF WORK

- 1. Work under this contract includes all labor and materials to perform construction and installation of pedestrian safety equipment and any appurtenant work related to installation as detailed on the sketches and indicated in the bid document. Proposed scope of work will be as follows:
 - a. Location #1 – Lowell Street
 - b. Location #2 – Gray Street

III PROPOSAL

To the Town of Arlington, Massachusetts, herein called the TOWN, acting through its Town Manager; the undersigned, as bidder, declares as follows:

- a. The only persons or parties interested in this proposal as Principals are named in this proposal;
- b. This proposal is made without collusion with any other Person, firm or corporation;
- c. He has carefully examined the requirements of the proposed work;
- d. This proposal is based solely on his own investigation and research and not in reliance upon any survey, report or representations of any employee, officer or agent of the TOWN; and the undersigned proposes and agrees that if this proposal is accepted, he will contract with the TOWN, this Contract Bid Form being part of and included in said CONTRACT, to provide all necessary supervision, labor, equipment, machinery, tools, apparatus, and other means of service necessary to complete the requirements in the CONTRACT; and that he will take in full payment thereof the following sums to wit:

Bidders must bid on each item. All entries in the Contract Bid Form must be made clearly and in ink, and prices must be written in both words and figures in the space provided. Bidders should insert computed totals in the spaces provided therein:

DEFINITIONS OF ITEMS

ITEM #:

- 1. INSTALLATION OF PEDESTRIAN SAFETY EQUIPMENT:** This work shall consist of the installation of specified safety equipment at two locations to include include Rectangular Rapid Flash Beacons, Roadway Signage, Dynamic Speed Display Sign, Blinking LED accentuated street signs, pedestrian push buttons, solar and communication equipment, installation of hardware, software and/or programming, foundations and poles as required by manufacturer recommendations. Final project completion to result in an activated and fully operational system as detailed on the sketches and accompanying bid documents.

Payment shall be made by the LUMP SUM (LS).

LOCATION #1: **Lowell Street Pedestrian Safety Improvements (see Sketch)**
(located along Lowell St. at the Reservoir Beach)

- A. Solar Powered Rectangular Rapid Flash Beacon (RRFB) Pedestrian Crosswalk System to include all hardware, software, programming, signs, mounting hardware and base, pole and concrete foundation. System shall include duplicative requirements – two (2) poles, two (2)-sided with signs and flashers facing in each direction including the following:

<u>Quantity</u>	<u>Description</u>
(8)	RRFB-XL light Bars above & below "arrow" placard; both directions
(1)	85-watt solar panel and 105Ah battery capacity
(4)	30" x 30" W11-2 Pedestrian Crossing Sign
(2)	W16-9PL "left arrow" placard
(2)	W16-9PR "right arrow" placard
(2)	Bull Dog Push Button w/ sign to include Braille indicators

- B. Solar Powered BlinkerBeam radio connected System for use with BlinkerSigns; one for each approach (EB & WB), to flash when push button on RRFB system is pressed.

<u>Quantity</u>	<u>Description</u>
(2)	Single-sided W11-2 with LED perimeter blinking lights on a single pole
(2)	W16-9 "ahead" placard

- C. Solar Powered TAPCO BlinkerRadar Driver Feedback Sign w/ R2-1 Blinker Sign

<u>Quantity</u>	<u>Description</u>
(1)	R2-1 Blinker sign
(1)	55-watt solar panel and 48Ah battery capacity
(1)	TAPCO Evolution 12FM "Your Speed" Driver Feedback Sign for East Bound approach.

NOTES:

- 1) All equipment indicated above shall be as specified or an “Approved Equal” and shall be consistent with intended operation and consistency with Town Equipment.
- 2) All signs shall be compliant with MUTCD requirements including retroreflectivity.
- 3) Contractor to coordinate site visit with Arlington Police Department and DPW; Engineering Division prior to installation to determine installation locations.

- 4) Contractor responsible for equipment programming to ensure equipment operates as follows:
 - a. Solar Powered Rectangular Rapid Flash Beacon (RRFB) Pedestrian Crosswalk System:
 - i. shall operate when push button is actuated and flash for the necessary MUTCD required crossing time as determine by the length of the cross walk (to be coordinated with Engineering Division).
 - b. W11-2 w/ LED perimeter blinking lights shall be actuated and operate and flash in coordination with the operation of the RRFB –XL System.
 - c. Solar Powered TAPCO BlinkerRadar Driver Feedback Sign w/ R2-1 Blinker Sign:
 - i. shall flash to only display the speed limit when it detects an approaching vehicle and remain blank the rest of the time. The sign shall have Bluetooth communication capability and shall also be programmed with SafePace Pro management software. The sign shall include a 4-cell lithium ion battery with a wireless battery charge monitor.
 - ii. The speed feedback sign shall have the words “YOUR SPEED” in black letters and a white background. The sheeting shall meet the requirements of the Standard Specifications. The digital display shall consist of amber LEDs and have a full letter height of 12-inches and shall be capable of displaying 2-digits.
 - iii. The display shall be capable of displaying a solid “SLOW DOWN” message using a 3-inch letter height, if the detected speed is above the posted speed limit and rapid flash “SLOW DOWN” message using a 3-inch letter height, if the detected speed is more than 10 MPH above the posted speed limit. The speed shall be capable of display in 1 MPH increments if necessary.

LOCATION #2: Gray Street Pedestrian Safety Improvements (see Sketch)
 (located at Intersection of Gray Street and Quincy/Fountain)along Lowell St. at the Reservoir Beach)

- A. Solar Powered Rectangular Rapid Flash Beacon (RRFB) Pedestrian Crosswalk System to include all hardware, software, programming, signs, mounting hardware and base, pole and concrete foundation. System shall include duplicative requirements – two (2) poles, two (2)-sided with signs and flashers facing in each direction including the following:

<u>Quantity</u>	<u>Description</u>
(8)	RRFB-XL light Bars above & below "arrow" placard; both directions
(1)	85-watt solar panel and 105Ah battery capacity
(4)	30" x 30" W11-2 Pedestrian Crossing Sign
(2)	W16-9PL "left arrow" placard
(2)	W16-9PR "right arrow" placard
(2)	Bull Dog Push Button w/ sign to include Braille indicators

NOTES:

- 1) All signs shall be compliant with MUTCD requirements including retroreflectivity.
- 2) Contractor to coordinate site visit with Arlington Police Department and DPW; Engineering Division prior to installation to determine installation locations.
- 3) Contractor to coordinate site visit with Arlington Police Department and DPW; Engineering Division prior to installation to determine installation locations.

BID SUBMITTAL SHEET

Description	Estimated Quantity	Unit Price
Location #1; Lowell Street in Arlington, Furnishing all necessary labor, equipment, materials, and services for the installation of Pedestrian Crossing Improvements at:	LUMP SUM	\$ _____
Location #2; Gray Street in Arlington, MA Furnishing all necessary labor, equipment, materials, and services for the installation of Pedestrian Crossing Improvements at:	LUMP SUM	\$ _____
*** Total Contract Value not to Exceed \$60,000 ***		

Firm Name: _____

Address: _____

Phone Number: _____

Fax Number: _____

Email Address: _____

Authorized Signature: _____

Print Authorized Name: _____

IV SCOPE OF WORK

1. Pedestrian Traffic Safety Equipment.

The work under contract consists of furnishing all necessary labor, materials, equipment and services to install the complement of equipment to operate as a coordinated Pedestrian and Traffic Safety Improvement System as indicated on sketches and in bid documents.

2. General

All work done under this contract shall be in conformance with the **Commonwealth of Massachusetts Department of Public Works STANDARD SPECIFICATIONS FOR HIGHWAYS AND BRIDGES DATED 1988, THE SUPPLEMENTAL SPECIFICATIONS DATED JUNE 26, 1989, THE SUPPLEMENTAL SPECIFICATIONS DATED AUGUST 7, 1991, THE 1977 CONSTRUCTION STANDARDS, THE 1988 MANUAL ON UNIFORM TRAFFIC CONTROL DEVICES, the 1981 STANDARD DRAWINGS FOR SIGNS AND SUPPORTS, and these SPECIAL PROVISIONS.**

1. Definition of Terms

All reference to Department herein and in the Commonwealth of Massachusetts, Standard Specifications for Highways and Bridges, 1988, shall refer to the Owner" as the Department of Public Works of the Town of Arlington."

2. Work Schedule

Work on this project is restricted to a standard 8-hour day, 5-day week, with the Prime Contractor and all Subcontractors working on the same shift. No work shall be performed on this Contract on Saturdays, Sundays, or Holidays without permission from the owner.

3. Time of Completion

The work specified under this contract shall begin within 2 weeks of signed contract and end October 15, 2021. Contract may be re-newed annually for a total of three (3) terms at the sole discretion of the Town of Arlington.

4. Performance, Labor and Material Bonds

A bond in the sum 50% of the total amount of the Contract by the successful bidder and an additional bond in equal amount covering the payment for all labor and materials used in the work shall be required. A surety company authorized to do business in Massachusetts and satisfactory to the Town of Arlington must provide these bonds. These bonds shall be required at the execution of the Contract. Attorneys-in-fact who sign contract bonds must file with each bond a certified and effectively dated copy of their power of attorney.

5. Bid Submission

Each bid must be submitted in a sealed envelope bearing on the outside the name of the bidder, his/her address, and the name of the project for which the bid is submitted, and the name and number of the Contract for which the bid is submitted. If forwarded by mail, the sealed envelope containing the bid must be enclosed in another envelope addressed as follows:

Bid Documents
Purchasing Director
BID # 21-31, 2021 PEDESTRIAN CROSSING IMPROVEMENT PROJECT
Town of Arlington
Town Hall, 730 Massachusetts Avenue
Arlington, Massachusetts 02476

The Owner will receive sealed bids until the time, and at the location designated in the Notice to Contractors. Bids received after this time will not be accepted. All interested parties are invited to attend; bids shall be opened publicly and read aloud.

6. Interpretation of Basic Estimate of Quantities

Attention is directed to the fact that the quantities of work to be done are based on observations and available data. The estimated quantities are approximate and should be used only as a guide. No quantities are guaranteed under this contract.

7. Prosecution of Work and Provisions for Travel

The Contractor shall give notice in writing to the Engineer at least seven days in advance of beginning any work affecting the maintenance of traffic where work affects the street in use by the public.

Before starting any work under this Contract, the Contractor shall submit his schedule of operations as provided herein.

The Contractor must prosecute the work efficiently and with the least possible delay.

The Contractor shall provide safe and convenient means of access to all buildings of property along the line of work at all times, coordinate the scheduling of safety and traffic details with the Arlington Police Department, and provide notification to the Arlington Department of Public Works and direct abutters at least one (1) business day prior to commencement of work adjacent to said abutter property.

8. Provisions for Access at All Locations

The Contractor shall cooperate with the various utility companies and provide access through a worksite if required for their work in connection with this project.

All permanent and temporary surfaces open for traffic during construction shall be maintained by the Contractor, as directed, in accordance with the provisions of herein.

THE TOWN WILL NOT ACCEPT ANY MATERIALS DELIVERED TO ANY PROJECT IN MOTOR VEHICLES OR SEMI-TRAILER UNITS THAT EXCEED THE LEGAL MAXIMUM GROSS WEIGHT ALLOWED FOR THE PARTICULAR CLASS, AS SPECIFIED IN SECTION 19 A OF CHAPTER 90 OF THE GENERAL LAWS OF MASSACHUSETTS.

9. Insurance Requirements

The limits of the several kinds of liability insurance required for this Contract, in addition to insurance for Workmen's Compensation are as listed as follows:

- a. Bodily Injury Liability insurance, in an amount not less than Five Hundred Thousand Dollars (\$500,000) for injuries, including wrongful death to any one person, and subject to the same limit for each person to an amount of not less than One Million Dollars (\$1,000,000) as account of one accident.
- b. Broad Form Property Damage Liability Insurance in an amount not less than Five Hundred Thousand Dollars (\$500,000) for damages on account of any one accident, and in an amount not less than One Million Dollars (\$1,000,000) for damages on account of all accidents.
- c. Automobile Bodily Injury Liability Insurance, in an amount not less than Five Hundred Thousand Dollars (\$500,000) for injuries, including wrongful death to any one person and subject to the same limit for each person in an amount not less than One Million Dollars (\$1,000,000) on account of one accident.
- d. Automobile Property Damage Insurance in an amount not less than Five Hundred Thousand Dollars (\$500,000) for damages on account of any one accident and in an amount not less than One Million Dollars (\$1,000,000) for damages on account of all accidents.

- e. Contractors Public Liability Insurance in an amount not less than Five Hundred Thousand Dollars (\$500,000) for each occurrence and in an amount not less than One Million Dollars (\$1,000,000) annual aggregate.

10. Maintenance of Traffic

During construction, the Contractor shall maintain two way traffic at all times. The Contractor shall make every effort to maintain access to all drives at all times. If access to any drives cannot be maintained, the Contractor shall notify the Engineer and persons affected, in writing, at least one (1) week in advance of the planned discontinuance. In any case, the access shall not be discontinued for more than two (2) consecutive days without obtaining the written authorization of the Engineer.

A minimum of 24-hours prior to commencing work, the permit applicant shall contact the Town of Arlington Police Department to determine if a Police Safety Detail will be required for the proposed work.

The use of a Police Safety Detail does not eliminate the need for proper warning signs and traffic control devices during the course of construction.

It shall be the sole responsibility of the contractor to provide & employ appropriate construction signage and barriers/cones/etc as needed. All signs and devices shall be in accordance with the Manual on Uniform Traffic Control Devices for Streets and Highways and all applicable MassDOT Standards/Requirements. Additional signage and devices shall be provided and installed as deemed necessary by the Department of Public Works and/or Police Department for the safe and efficient performance of the work and the safety of the traveling public.

During the entire course of work, the applicant and/or owner shall be responsible to properly delineate & protect the job site in accordance with current MUTCD Standards to the full satisfaction of the Arlington Police Department. Failure or inability to provide appropriate devices & signage may result in work being suspended at the discretion of the Town of Arlington.

Reflective barrels, construction signage and other devices deemed necessary by the Engineer shall be utilized to direct vehicular and pedestrian traffic safely through the construction zone. All work left unattended shall be plated or ramped and suitable work safety devices and methods shall be utilized as necessary. All sidewalks and ramps shall be barricaded with reflective barrels and warning flagging where surfaces are impaired. If determined, signs may be needed on sidewalks to direct pedestrians around construction zone. Temporary stop and one-way signs may be needed until permanent signs are installed.

All signs, barricades, and barrels shall be in accordance with materials Specification M9.30.2 of the Department's "Standard Specifications for Highways and Bridges, 1988 Edition.

11. Protection of Utilities and Property

The Contractor shall be responsible for maintenance and protection of all utilities and shall repair at his/her own expense any damage to such structures caused by his/her act or neglect, and shall leave them in as good condition as they were previous to the commencement of the work. In cases of damage to utilities caused by him resulting in an emergency, the Contractor shall promptly warn the Owner and shall, if requested, furnish laborers to work temporarily under the Owner's direction in getting access to the utility. Pipes or other structures damaged by the operation of the Contractor may be repaired by the Town, Department or Company, which suffers the loss. The cost of such repairs shall be at the expense of the Contractor.

12. Notice to Owners of Utilities

When necessary, written notice shall be given by the Contractor to all public service corporations or officials owning or having charge of publicly or privately owned utilities of his/her intention to commence

operations affecting such utilities at least one week in advance of the commencement of such operations, and the Contractor shall at that time file a copy of such notice with the Engineer.

Before the Contractor begins any work or operations, which might damage any subsurface structures, he shall carefully locate all such structures and conduct his/her operations so as to avoid any damage to them. The following are the names and addresses of the utilities presumed to be affected, but the completeness of the list is not guaranteed:

Town of Arlington
Town Engineer, Wayne A. Chouinard P.E. (781- 316- 3320)
51 Grove Street
Arlington, MA. 02476

Town of Arlington
Water/Sewer/Highway, Operations, Dan Warren (781-316 -3314)
51 Grove Street
Arlington, MA 02476

National Grid (Gas) (781-466-5280)
Operations: William Costigan
40 Sylvan Road
Waltham, MA 02451

Verizon (1-617-694-430)
Joe Ardizzoni (617-694-4304)
Stan Usovicz (978-750-5656)
63 High Street
Danvers, Ma. 01923

Eversource (781-441-8137)
Elaine Zimmerman
One Nstar Way SW-340
Westwood, MA 02090

VI CONSTRUCTION METHODS AND MATERIAL SPECIFICATIONS

1. Project Specifications

Project requirements shall adhere to equipment specifications for Location #1 and Location #2 following this section.

2. Police Details.

The Contractor only on approval of the Engineer shall request Police Details. The Contractor shall call in for a detail by 4:00 P.M. the previous business day. The Contractor will be responsible for cancellation of any Police Details and shall make such cancellation call at least 1 hour prior to scheduled start time. Police Details shall have the authority to control any full or partial road or sidewalk closure or detour as it pertains to Public Safety. The Contractor shall fully comply with any reasonable request of the Police Detail for cones, barrels, signs, etc.

3. Protection and Restoration of Property

As the Curb Cuts and Wheelchair Ramps will abut Private Property, the Contractor shall be required to restore such property to the satisfaction of the Engineer. If such Private Property restoration involves fences, walls, mortaring of thumbs walls, installation of cobble stone, etc., the Contractor will discuss restoration with the Engineer prior to any disturbance of Property. Failure to do so will result in the Contractor being responsible for restoration at his own expense.

4. Time for Completion and Liquidated Damages

All work proposed under this contract, shall be completed by the specified date in this Contract. In case the Contractor fails to satisfactorily complete the entire work provided under this contract within one year, the Contractor agrees to pay the Town liquidated damages for failure to complete the project in conformance with the time allowances set forth above at the rate of (\$100.00) per calendar day (Sundays and legal holidays excluded). No work shall be done between November 15th. and April 15th without the express consent of the Director of Public Works.

5. Guarantee

The Contractor guarantees that the work to be done under this contract, and the workmanship performed and the materials and equipment used in the construction of the same, shall be free from defects or flaws, that each item of equipment shall be in accordance with the specifications, that the strength of all parts of all manufactured equipment shall be adequate and that the performance test requirements of the specifications shall be fulfilled. This guarantee shall be for a period of one year from and after the date of completion of the work as stated in final estimate. The Contractor shall repair or replace as required, promptly and without charge, all work, equipment, and material, or parts thereof, which during one year which fail to meet the above guarantee during one year herein quoted.

It is hereby, however, agreed and understood that this guarantee shall not include any repairs or replacements made necessary by any cause or causes other than improper, inadequate, or defective work, workmanship, materials, or design by the Contractor or those employed directly or indirectly by him.

2021 PEDESTRIAN CROSSING IMPROVEMENT PROJECT

Equipment Specifications

LOCATION #1

Lowell Street at Reservoir Beach

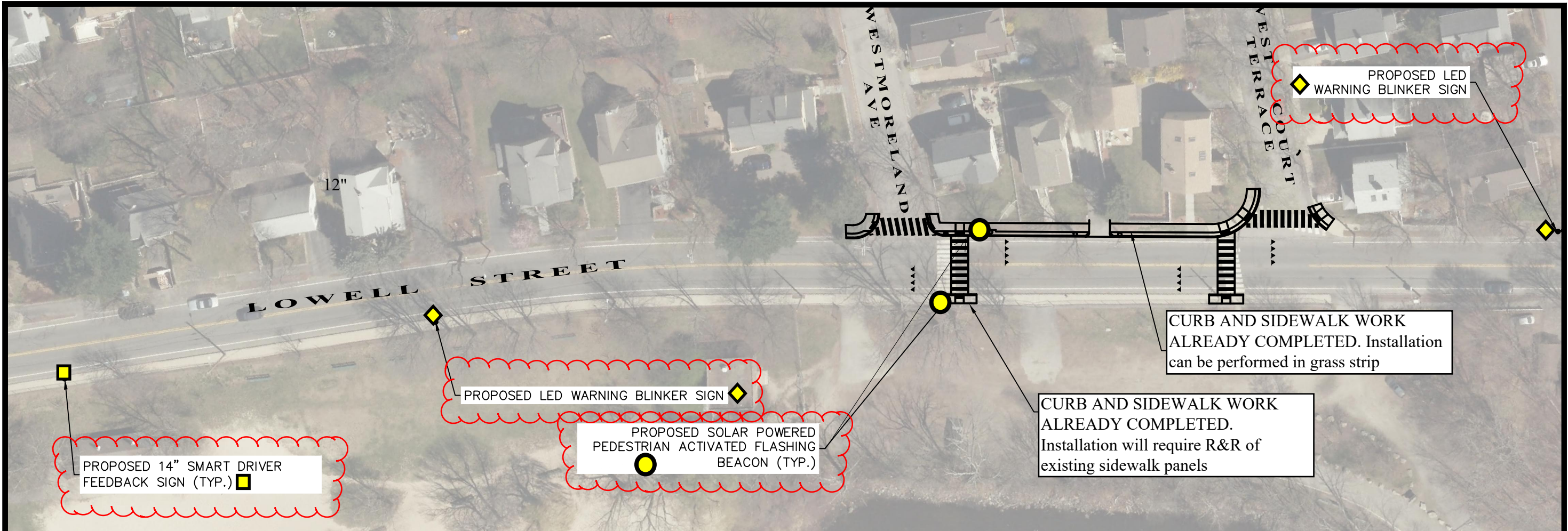

GENERAL NOTES

1. THIS PLAN HAS BEEN DEVELOPED BASED ON AVAILABLE RECORDS, AERIAL IMAGERY, AND OBSERVATIONS. ON-THE-GROUND CONDITIONS MAY VARY FROM THOSE SHOWN ON THIS SKETCH.
-
2. AN ON-THE-GROUND SURVEY WAS NOT CONDUCTED DURING THE PREPARATION OF THIS SKETCH.
-
3. LOCATIONS AND DIMENSIONS OF FEATURES SHOWN ON THIS SKETCH ARE APPROXIMATE IN NATURE.
-
4. EACH SIGN/DEVICE SHALL BE MOUNTED ACCORDING TO MANUFACTURER RECOMMENDATIONS

Town of
ARLINGTON
Engineering Division
 51 Grove Street
 Arlington, MA 02476

LOWELL STREET PRELIMINARY PEDESTRIAN IMPROVEMENT SKETCH

DATE:	Mar 10, 2021
SCALE:	1" = 60'
REVISION	○

SK-01

DRIVER FEEDBACK SIGNS

EVOLUTION 12FM and EVOLUTION 15



EVOLUTION 12FM

- 12" digits
- 3-digit display
- Custom messages or graphics
- Speed-activated digit color changes
- Choice of messaging color



EVOLUTION 15

- 15" digits
- 3-digit display
- Speed-activated digit color changes
- Choice of messaging color
- Speed-activated Slow Down message



SAFESPACE EVOLUTION SERIES

COMPARISON CHART

Change the way motorists drive on your streets with intuitive speed awareness features, such as flashing digits, integrated strobe lights, easy-to-program sign options and built-in traffic data collection.

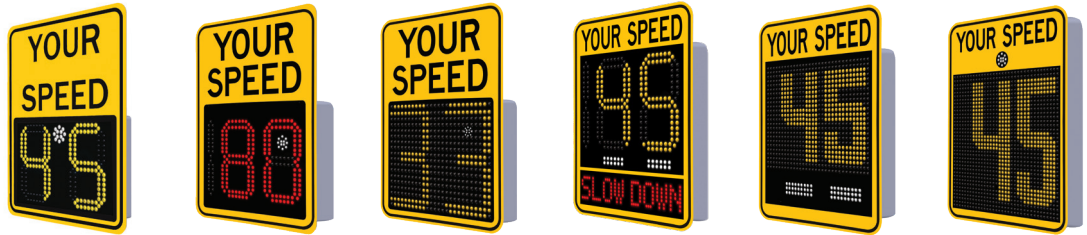

	Evolution 11	Evolution 12	Evolution 12FM	Evolution 15	Evolution 15FM	Evolution 18FM
Digit Size	11"	12"	12"	15"	15"	18"
Weight (without batteries)	20 lb	20 lb	20 lb	28 lb	28 lb	28 lb
24/7 Scheduling	✓	✓	✓	✓	✓	✓
Data Collection	✓	✓	✓	✓	✓	✓
Dual Color		✓	✓	✓	✓	✓
Static Slow Down Message				✓		
Custom Messaging			✓		✓	✓
Solar Compatibility	✓	✓	✓	✓	✓	✓
Battery Operated	✓	✓	✓	✓	✓	✓
Universal Mounting	✓	✓	✓			
Cloud Compatibility	✓	✓	✓	✓	✓	✓
Trailer Compatibility	✓	✓	✓	✓	✓	✓
Dolly Compatibility	✓	✓	✓	✓	✓	✓
Hitch Compatibility	✓	✓	✓	✓	✓	✓
Warranty	2 years	2 years	2 years	2 years	2 years	2 years

Signs are available in four colors. Select models include multiple LED color displays as shown.

BLINKERBEAM® WIRELESS RADIO

SPECIFICATIONS

POWER INPUT	5VDC
INPUT	1 digital input, micro USB
OUTPUTS	2 digital output lines, host serial lines for OTA serial
PROGRAMMABILITY	Locally using USB port or front-mounted joystick
LCD DISPLAY	4 lines at 21 characters per line
OPERATION POWER MODES	3 strengths available, 0.25, 0.5 or 1 watt
CONNECTIVITY	Activates warning LEDs concurrently
FREQUENCY	License free 900 MHz Frequency Hopping Spread Spectrum with 10 different RF patterns to prevent interference between collocated radio systems
RANGE	900 feet or longer with optional antenna
SERIAL DATA RATE	19,200Baud
STATUS LEDS	Red, green, yellow, amber
FCC ID	2ANWN-02ANWN
AVAILABLE ANTENNAS	6dBi Omni - Fiberglass 3dBi Omni Whip - RPSMA 3dBi Omni Low Profile 10.64dBi Yagi
OPERATING TEMPERATURE	-40°F to 176°F (-40°C to 80°C); less than 90% RH
DIMENSIONS	3.2"W x 3.67"H x 2.5"D



BULLDOG PUSH BUTTON WITHOUT LED

SPECIFICATIONS

POWER	12 to 36VDC (from control circuit)
PUSH BUTTON	Vandal resistant, ADA compliant
ACTIVATION CONFIRMATION	Beep conformation activated when push button is pressed
PUSH BUTTON HOUSING	Yellow aluminum is standard; black available
INSTRUCTIONAL SIGN	9" x 12"; retroreflective sheeting with tamper-resistant mounting screws.
OPERATING FORCE	3 pounds maximum
PEAK CURRENT DRAW	~350mA
BUTTON ENCLOSURE	Aluminum, powder coated
BUTTON MATERIAL	316 stainless steel
IMPEDANCE	5 ohms typical
INSTALLATION	2 holes on 2.0" centers, tapped ¼-20 plus ½" or larger hole for wire access
PUSH BUTTON OUTPUT	Solid-state active-low
OPERATING TEMPERATURE RANGE	-30°F to 165°F (-34°C to 74°C)
DIMENSIONS	3.4" W x 0.9"H x 0.9"D



BULLDOG PUSH BUTTON



R10-25 SIGN

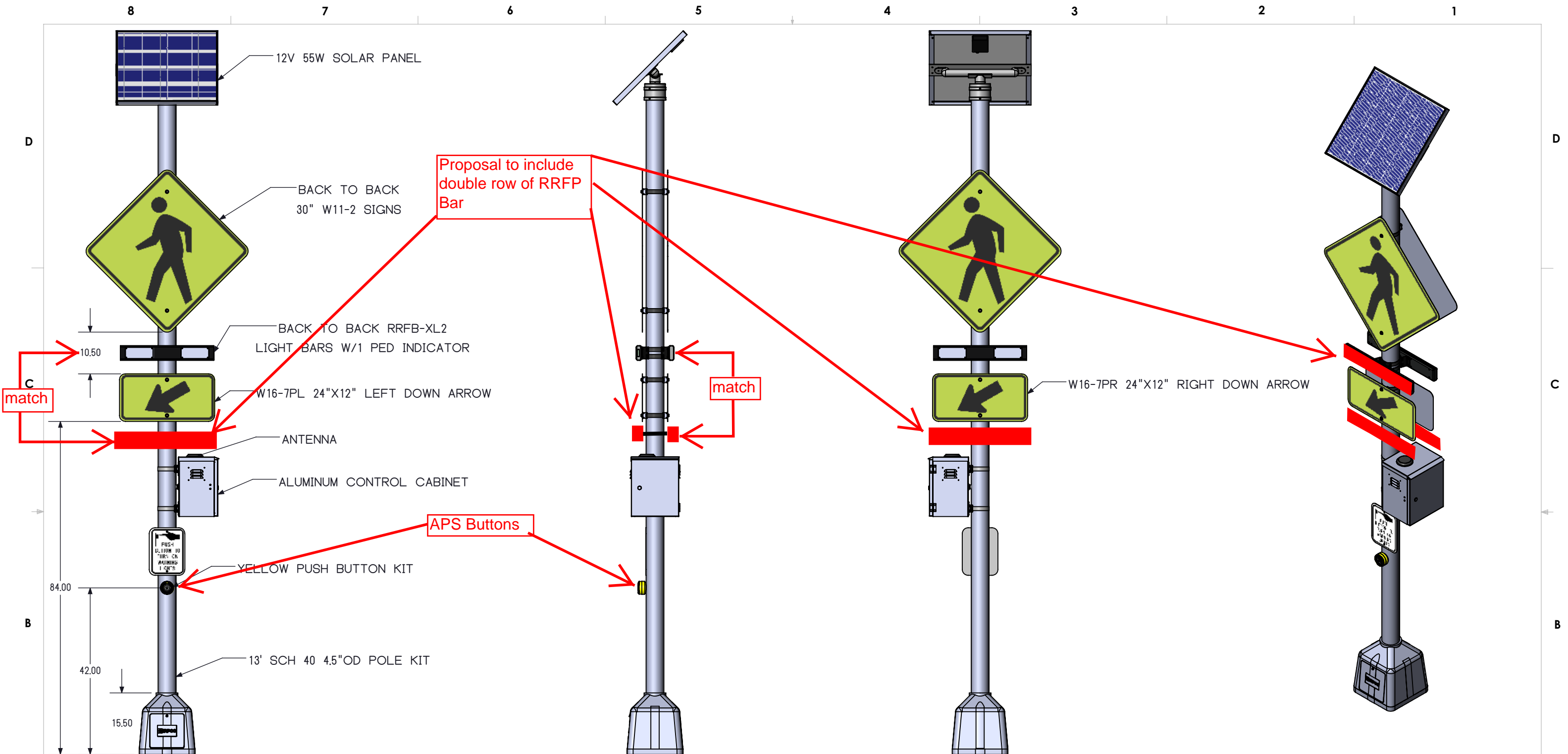

- NOTES:**
1. ORIENT SOLAR PANEL TOWARDS SOUTHERN SKY FOR MAXIMUM SOLAR EXPOSURE
 2. CONTROL CABINET HEIGHT MAY VARY.
 3. SNAP LOCKS ARE PROVIDED, STANDARD 3/4" S/S BANDING IS RECOMMENDED
 4. J-BOLTS NOT SHOWN



TOLERANCE UNLESS OTHERWISE SPECIFIED		TITLE:		MATERIAL		INTERPRET GEOMETRIC TOLERANCING PER: ASME Y14.5-2009	
HOLE ϕ \pm .003		DOUBLE SIDED RRFB SOLAR POLE ARRANGEMENT		FINISH		REFERENCE:	
DEC.	MM	INCH		SIZE		DWG. NO.	REV
X	\pm 0.762	\pm 0.100		B	2TE-444	A	WEIGHT:
XX	\pm 0.381	\pm 0.030	DESIGNED BY:				SCALE: 1:24
XXX	\pm 0.076	\pm 0.015	DRAWN BY: A. KAVANUGH	1/23/2015			
XXXX	\pm 0.0127	\pm 0.0005	CHECKED BY: J. FAHRENKOPF	1/23/2015			
ANGULAR \pm 0.5°		PROPRIETARY AND CONFIDENTIAL THE INFORMATION CONTAINED IN THIS DRAWING IS THE SOLE PROPERTY OF TAPCO. ANY REPRODUCTION IN PART OR AS A WHOLE WITHOUT THE WRITTEN PERMISSION OF TAPCO IS PROHIBITED.				SHEET 1 OF 8	

8 7 6 5 4 3 2 1

D

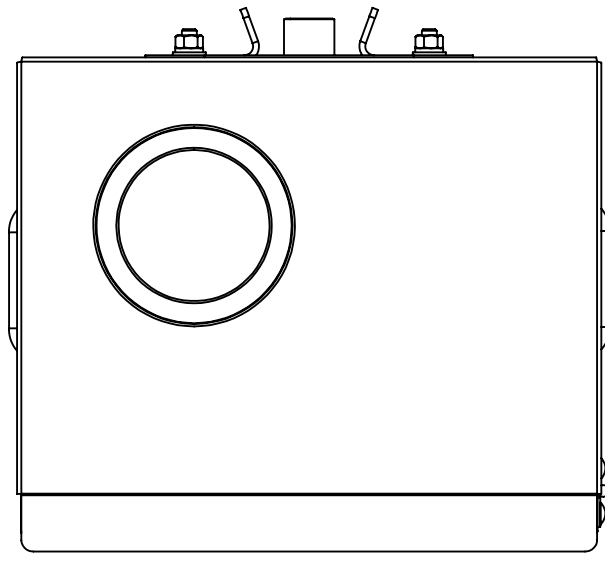

C

900MHZ ANTENNA IF SYSTEM IS EQUIPPED WITH BLINKERBEAM RADIO

B

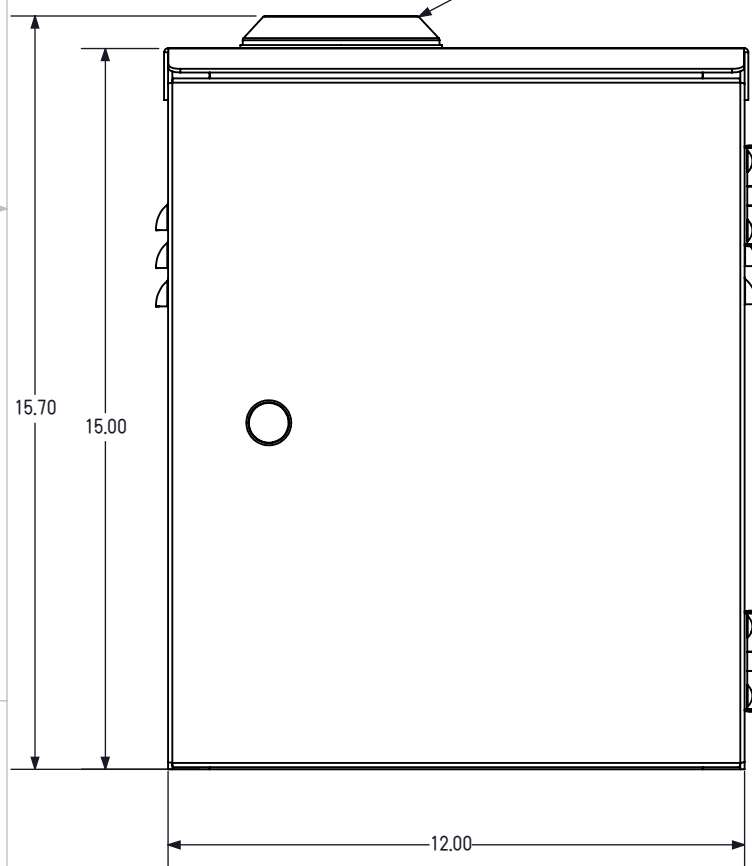

A

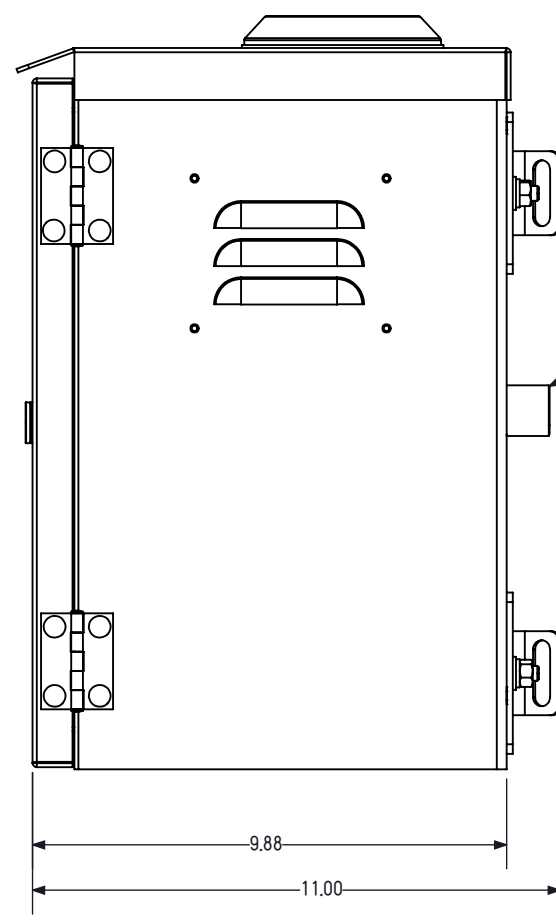

CORBIN #2 LOCK

CONDUIT FITTING

BANDING BRACKET FITS 2-3/8" AND UP

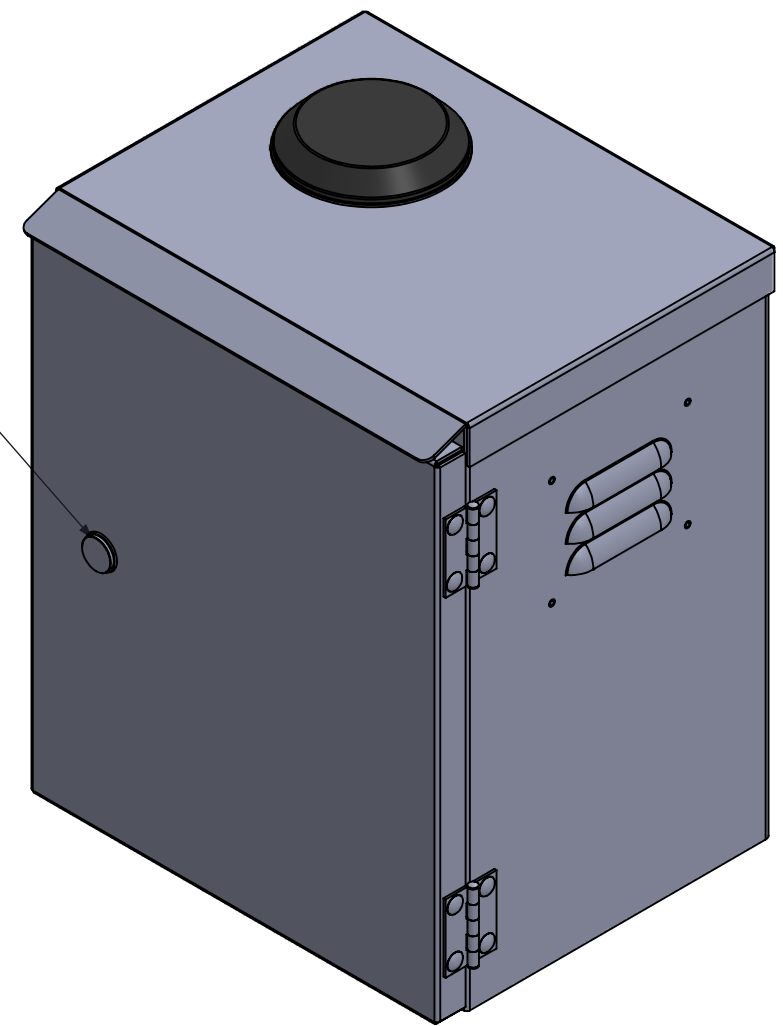

D

C

B

A



S:\BLINKERSIGNER\TAPCO IN HOUSE ENGINEERING\DRAWINGS\SALES DRAWINGS (2TE-XXX)\NATIVE FORMAT (INVENTOR-SOLIDWORKS)

MATERIAL	5052-H32 ALUMINUM .090 THICK	INTERPRET GEOMETRIC TOLERANCING PER: ASME Y14.5-2009
FINISH	RAW	
REFERENCE:		STORAGE SIZE:

TOLERANCE UNLESS OTHERWISE SPECIFIED		
HOLE \varnothing ± 0.003		
DEC.	MM	INCH
X	± 0.762	± 0.100
XX	± 0.381	± 0.030
XXX	± 0.076	± 0.015
XXXX	± 0.0127	± 0.0005
ANGULAR		$\pm 0.5^\circ$

TITLE:
C-RRFB-1BERPBWNNAA:
VENTED ALUMINUM CONTROL CABINET ASSEMBLY

DESIGNED BY:		SIZE	DWG. NO.	REV	WEIGHT:
DRAWN BY:	A. KAVANAUGH	1/27/2015	B	2TE-444	A
CHECKED BY:	M. SMITH	1/27/2015			

PROPRIETARY AND CONFIDENTIAL THE INFORMATION CONTAINED IN THIS DRAWING IS THE SOLE PROPERTY OF TAPCO. ANY REPRODUCTION IN PART OR AS A WHOLE WITHOUT THE WRITTEN PERMISSION OF TAPCO IS PROHIBITED.

SHEET 6 OF 8

8 7 6 5 4 3 2 1

8 7 6 5 4 3 2 1

D

D

UNIVERSAL MOUNTING BRACKET FITS:
2-3/8" AND UP ROUND
2" AND UP SQUARE

C

C

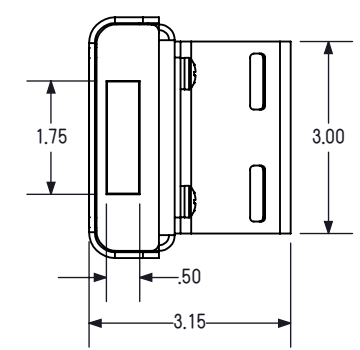
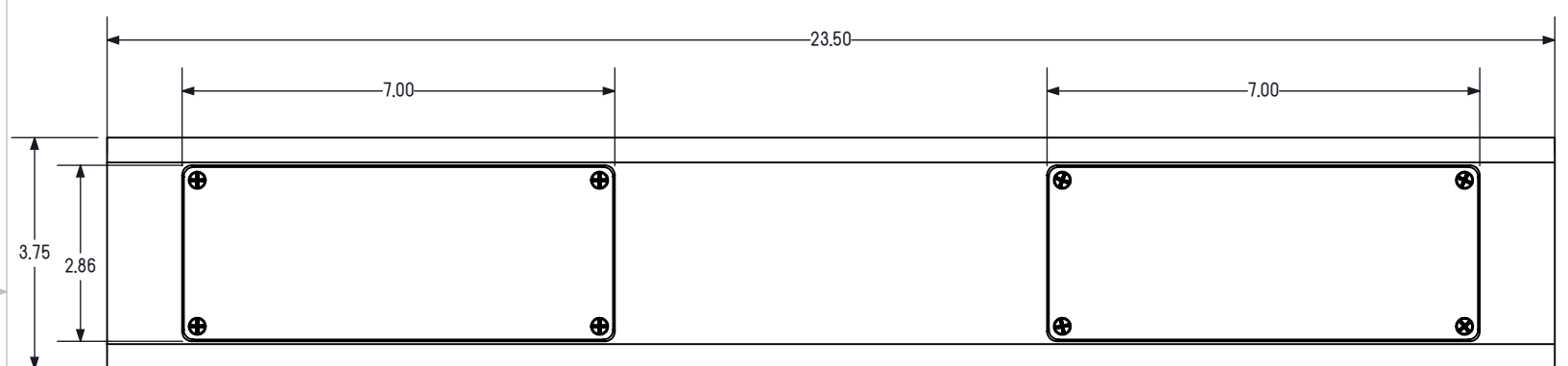

B

B

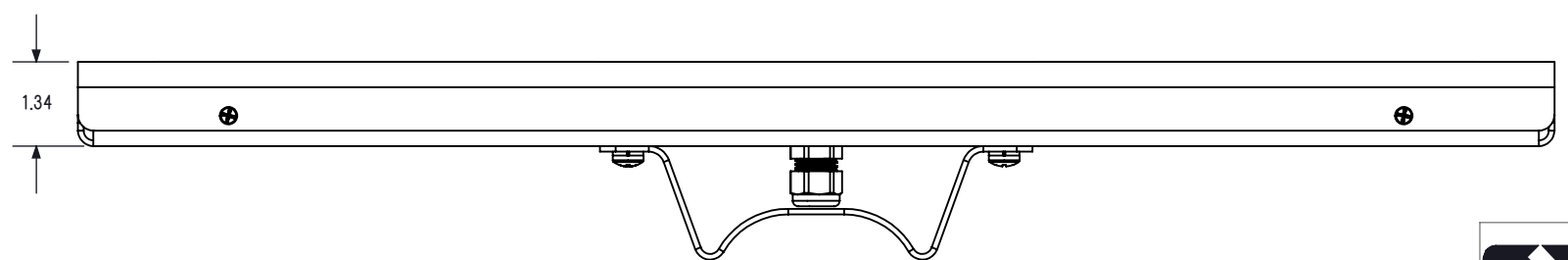

A

A

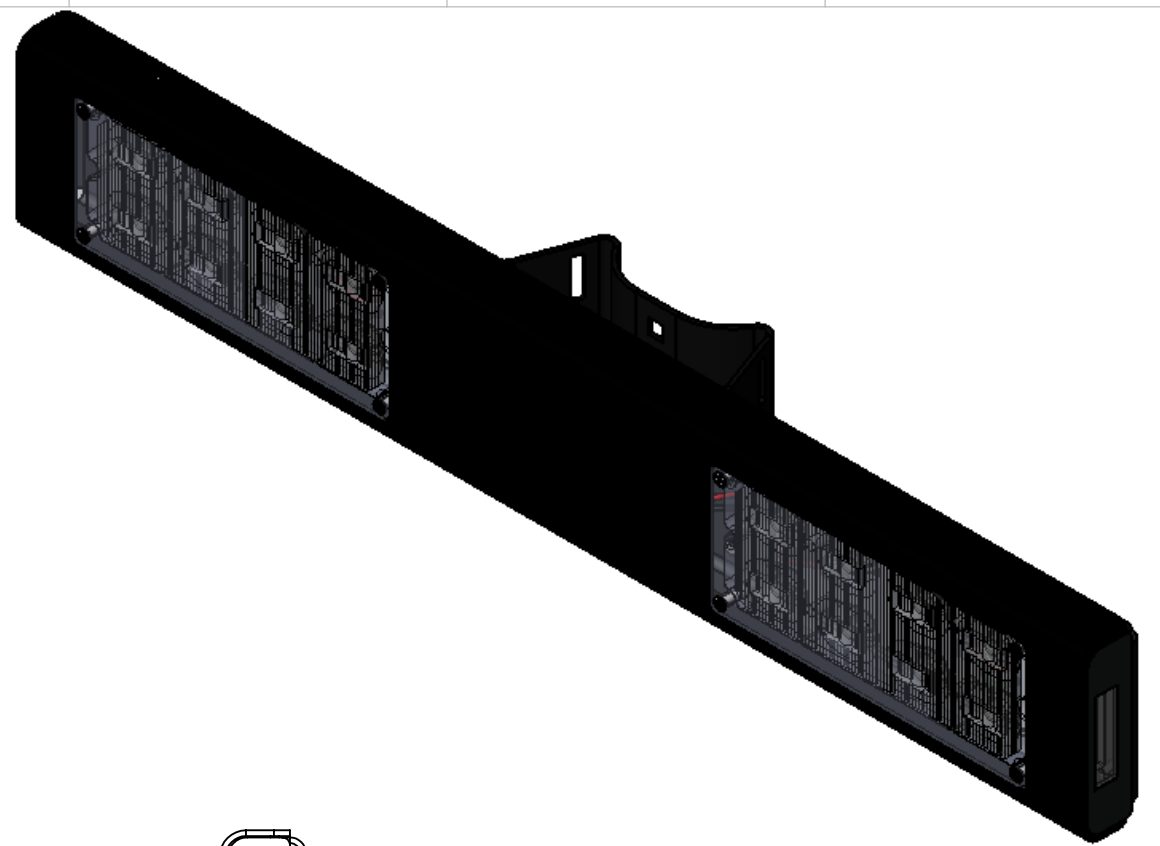

TAPCO TRAFFIC & PARKING CONTROL CO., INC.		<small>S:\BLINKERSIGNER&TAPCO IN HOUSE ENGINEERING\DRAWINGS\SALES DRAWINGS (2TE-XXX)\NATIVE FORMAT (INVENTOR-SOLIDWORKS)</small>		MATERIAL 5052-H32 ALUMINUM .090 THICK		INTERPRET GEOMETRIC TOLERANCING PER: ASME Y14.5-2009	
		FINISH BLACK POWDERCOAT		REFERENCE:			
TOLERANCE UNLESS OTHERWISE SPECIFIED HOLE ϕ $\pm .003$		TITLE: RRFBXL2-NA1: RRFB-XL2 LIGHT BAR WITH 1 PED INDICATOR				STORAGE SIZE:	
DEC. MM INCH X $\pm .0762$ $\pm .0100$ XX $\pm .0381$ $\pm .0030$ XXX $\pm .0190$ $\pm .0015$ XXXX $\pm .0095$ $\pm .0005$ ANGULAR $\pm .5^\circ$		DESIGNED BY:		SIZE DWG. NO.		REV WEIGHT:	
		DRAWN BY: A. KAVANAUGH 1/27/2015		B 2TE-444		A	
		CHECKED BY: M. SMITH 1/27/2015				SCALE: 1:3	
PROPRIETARY AND CONFIDENTIAL THE INFORMATION CONTAINED IN THIS DRAWING IS THE SOLE PROPERTY OF TAPCO. ANY REPRODUCTION IN PART OR AS A WHOLE WITHOUT THE WRITTEN PERMISSION OF TAPCO IS PROHIBITED.						SHEET 5 OF 8	

8 7 6 5 4 3 2 1

2021 PEDESTRIAN CROSSING IMPROVEMENT PROJECT

Equipment Specifications

LOCATION #2

Intersection of

Gray Street

&

Quincy Street/Fountain Road



- Poles (All Pole Uses)**
 - Lamp Pole
 - Utility Pole
 - Utility Pole with Street Light
 - Pedestrian Signal Pole
 - Traffic Signal Pole
 - Engineering - Drainage Pole
- Places by Category**
 - Police Station
 - Fire Station
 - School
 - Library
 - Public Works
- Pavement Markings**
- MA Highways**
 - Interstate
 - US Highway
 - Numbered Routes
- Town Boundary**
- Abutting Towns**

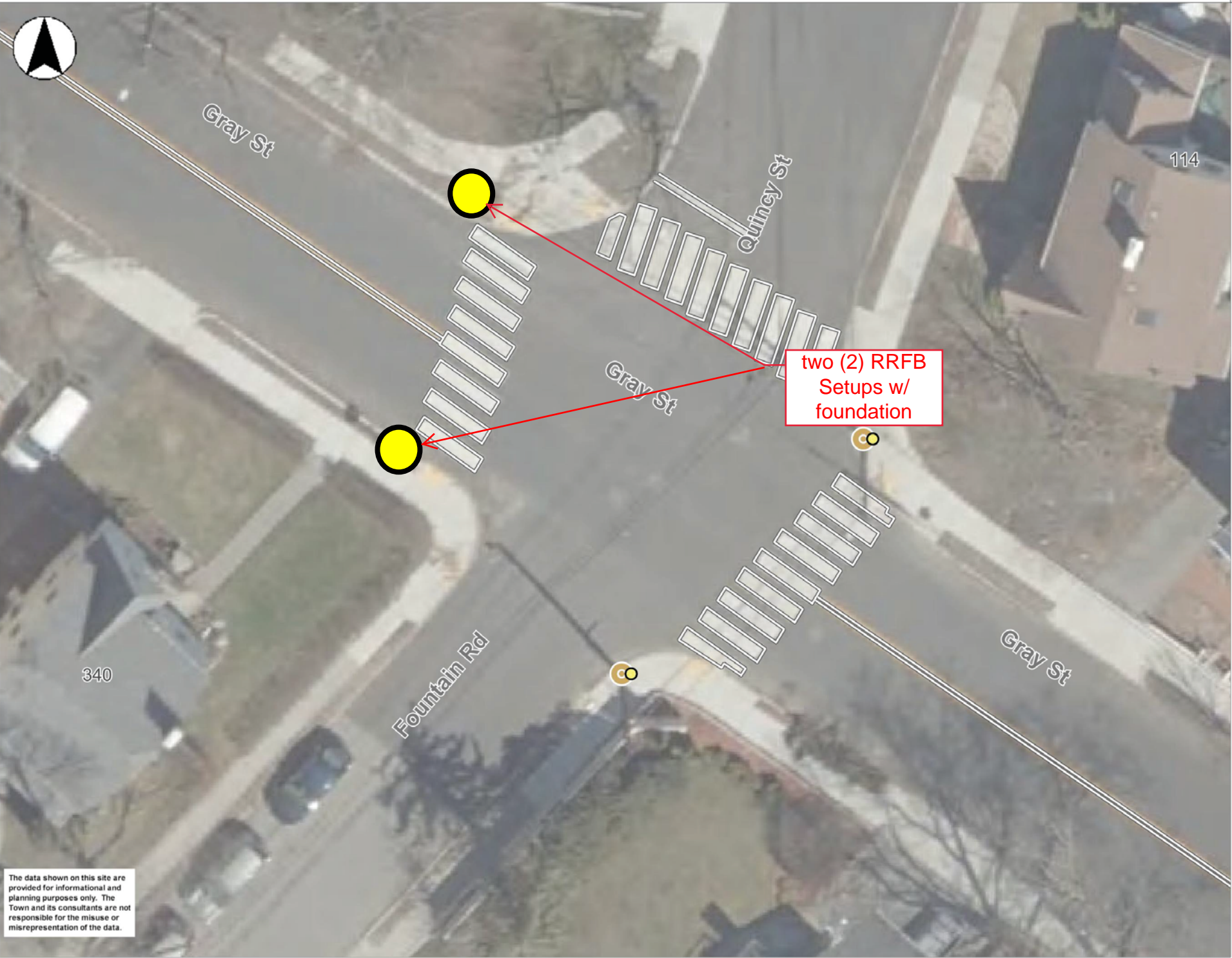

two (2) RRFB
Setups w/
foundation

The data shown on this site are provided for informational and planning purposes only. The Town and its consultants are not responsible for the misuse or misrepresentation of the data.

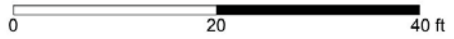

Gray St./Quincy Street Intersection; Town of Arlington, MA

Printed on 03/03/2021 at 09:58 AM

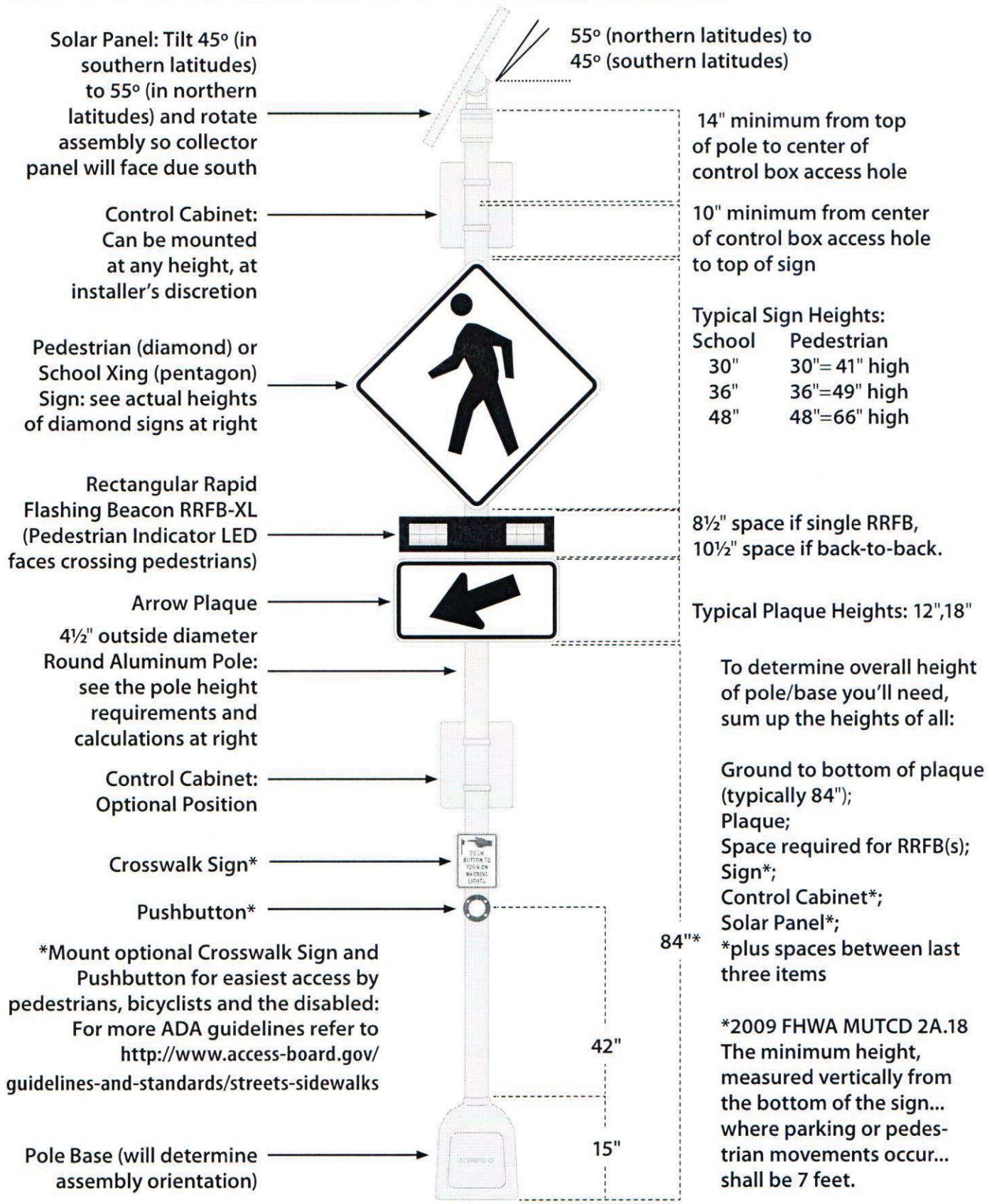

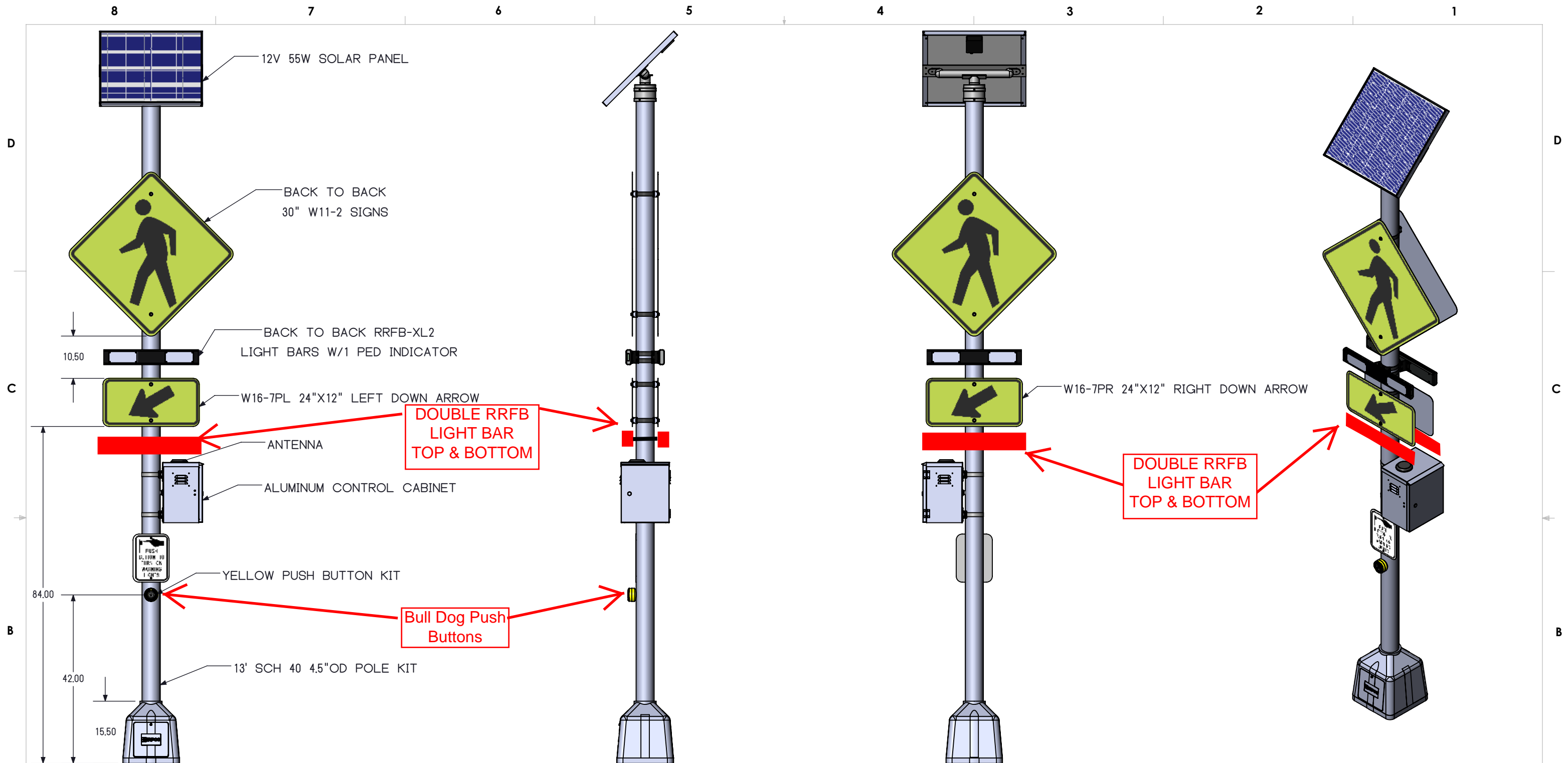

- NOTES:**
1. ORIENT SOLAR PANEL TOWARDS SOUTHERN SKY FOR MAXIMUM SOLAR EXPOSURE
 2. CONTROL CABINET HEIGHT MAY VARY.
 3. SNAP LOCKS ARE PROVIDED, STANDARD 3/4" S/S BANDING IS RECOMMENDED
 4. J-BOLTS NOT SHOWN



TAPCO
TRAFFIC & PARKING CONTROL CO., INC.

<small>S:\BLINKERSIGNER&TAPCO IN HOUSE ENGINEERING\DRAWINGS\SALES DRAWINGS (2TE-XXX)\NATIVE FORMAT (INVENTOR-SOLIDWORKS)</small>	MATERIAL	VARIED	INTERPRET GEOMETRIC TOLERANCING PER: ASME Y14.5-2009
	FINISH	VARIED	REFERENCE:
TOLERANCE UNLESS OTHERWISE SPECIFIED			TITLE:
HOLE \varnothing ± 0.003			DOUBLE SIDED RRFb SOLAR POLE ARRANGEMENT
DEC.	MM	INCH	
X	± 0.762	± 0.100	DESIGNED BY:
XX	± 0.381	± 0.030	DRAWN BY: A. KAVANUGH 1/23/2015
XXX	± 0.076	± 0.015	CHECKED BY: J. FAHRENKOPF 1/23/2015
XXXX	± 0.0127	± 0.0005	ANGULAR $\pm 0.5^\circ$

SIZE	DWG. NO.	REV	WEIGHT:
B	2TE-444	A	SCALE: 1:24

STORAGE SIZE:	
SHEET 1 OF 8	

PROPRIETARY AND CONFIDENTIAL THE INFORMATION CONTAINED IN THIS DRAWING IS THE SOLE PROPERTY OF TAPCO. ANY REPRODUCTION IN PART OR AS A WHOLE WITHOUT THE WRITTEN PERMISSION OF TAPCO IS PROHIBITED.

8 7 6 5 4 3 2 1

D

C

B

A

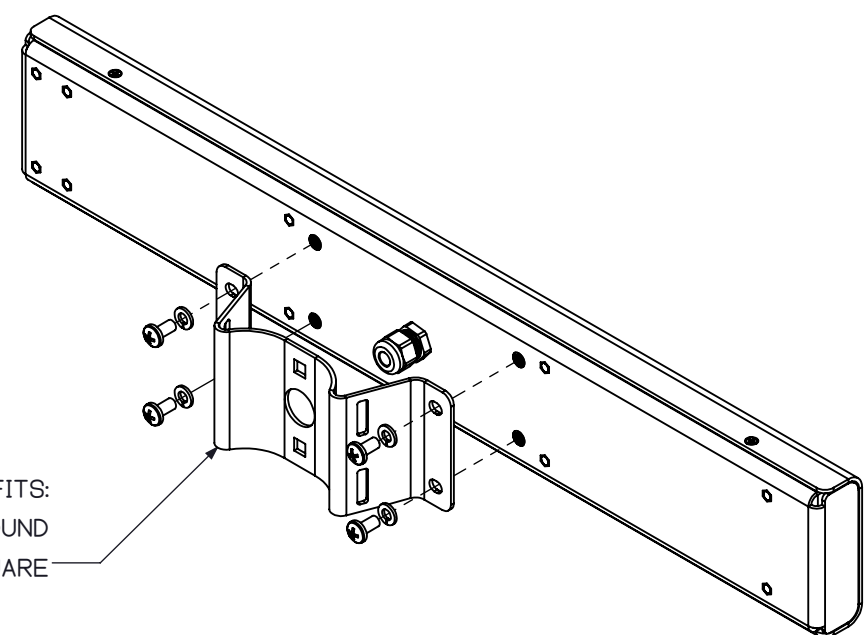

UNIVERSAL MOUNTING BRACKET FITS:
2-3/8" AND UP ROUND
2" AND UP SQUARE

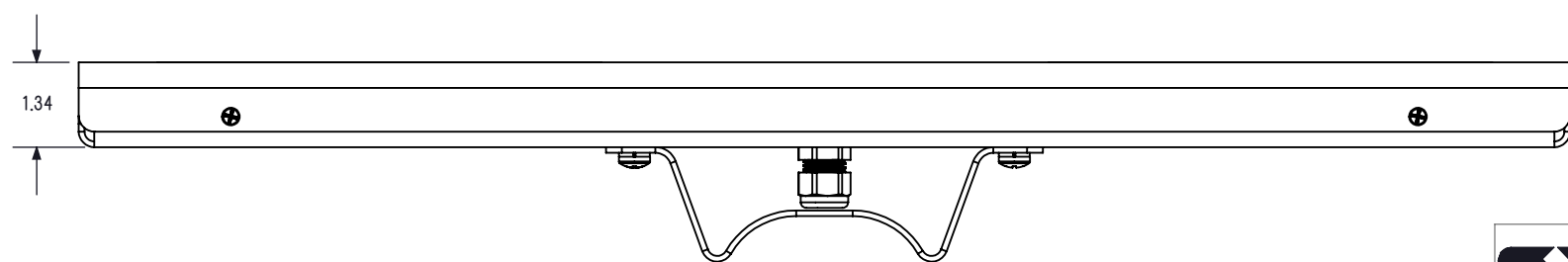
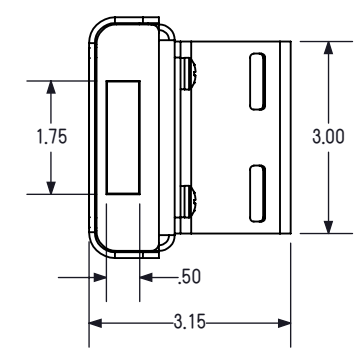
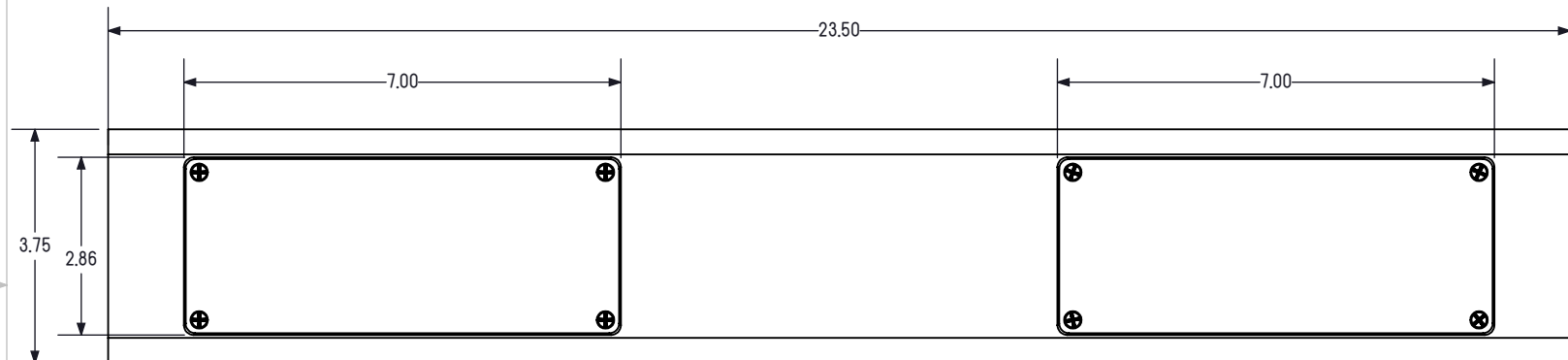
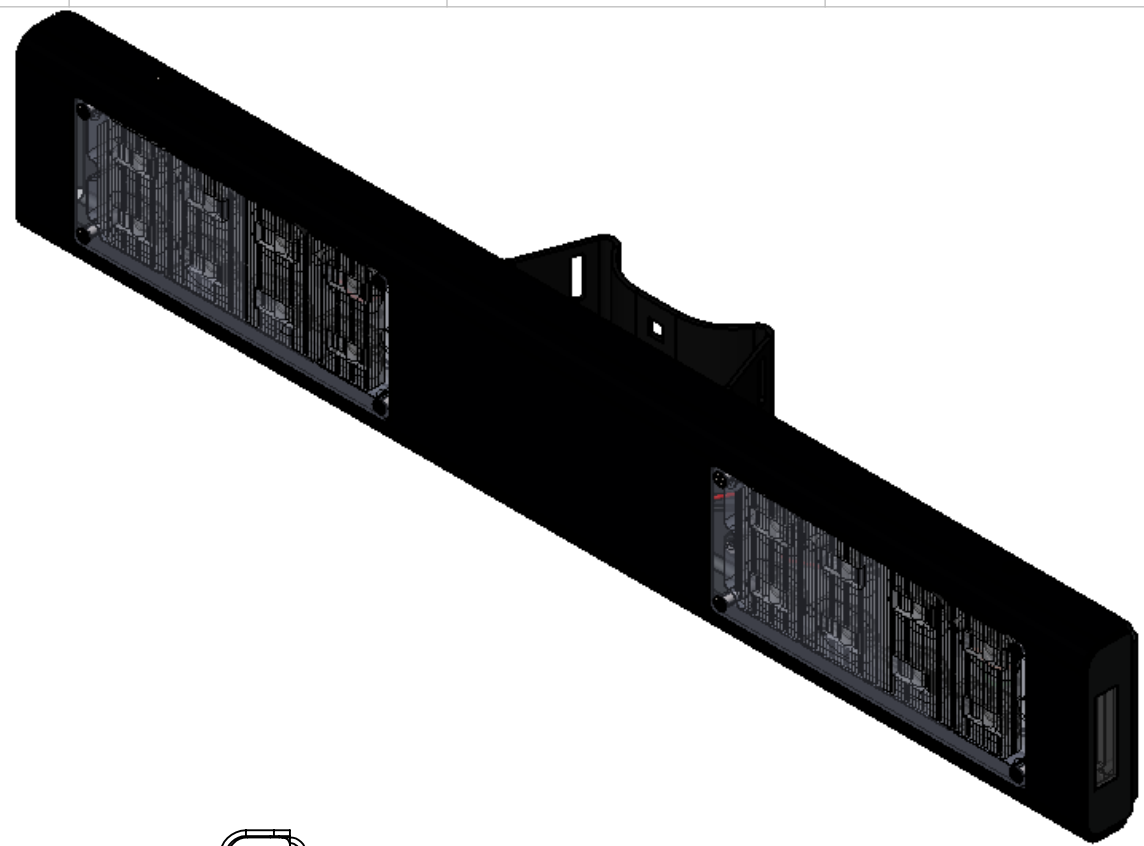

TAPCO TRAFFIC & PARKING CONTROL CO., INC.		<small>S:\BLINKERSIGNER\TAPCO IN HOUSE ENGINEERING\DRAWINGS\SALES DRAWINGS (2TE-XXX)\NATIVE FORMAT (INVENTOR-SOLIDWORKS)</small>		MATERIAL 5052-H32 ALUMINUM .090 THICK INTERPRET GEOMETRIC TOLERANCING PER: ASME Y14.5-2009	
		FINISH BLACK POWDERCOAT		REFERENCE:	
TOLERANCE UNLESS OTHERWISE SPECIFIED HOLE ϕ $\pm .003$		TITLE: RRFBXL2-NA1: RRFB-XL2 LIGHT BAR WITH 1 PED INDICATOR			
DEC. MM INCH X ± 0.762 ± 0.100 XX ± 0.381 ± 0.030 XXX ± 0.076 ± 0.015 XXXX ± 0.0127 ± 0.0005 ANGULAR $\pm 0.5^\circ$		DESIGNED BY: [] DRAWN BY: A. KAVANAUGH 1/27/2015 CHECKED BY: M. SMITH 1/27/2015		SIZE DWG. NO. B 2TE-444	
PROPRIETARY AND CONFIDENTIAL THE INFORMATION CONTAINED IN THIS DRAWING IS THE SOLE PROPERTY OF TAPCO. ANY REPRODUCTION IN PART OR AS A WHOLE WITHOUT THE WRITTEN PERMISSION OF TAPCO IS PROHIBITED.		STORAGE SIZE:		REV WEIGHT: A SCALE: 1:3	
				SHEET 5 OF 8	

8 7 6 5 4 3 2 1

8 7 6 5 4 3 2 1

D

D

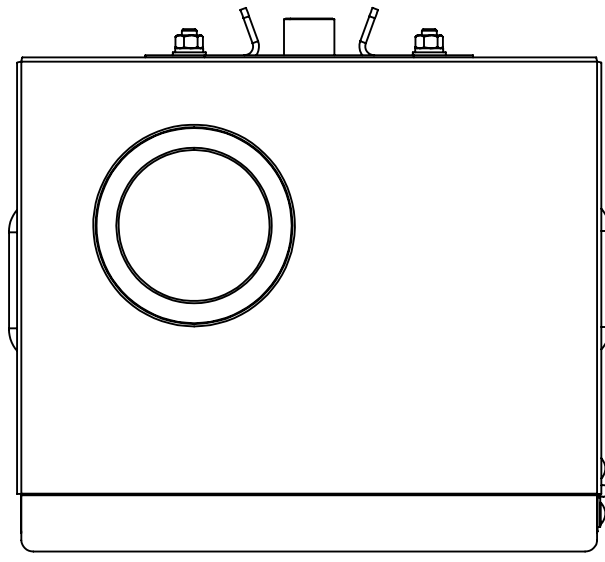

C

C

900MHZ ANTENNA IF SYSTEM IS EQUIPPED WITH BLINKERBEAM RADIO

B

B

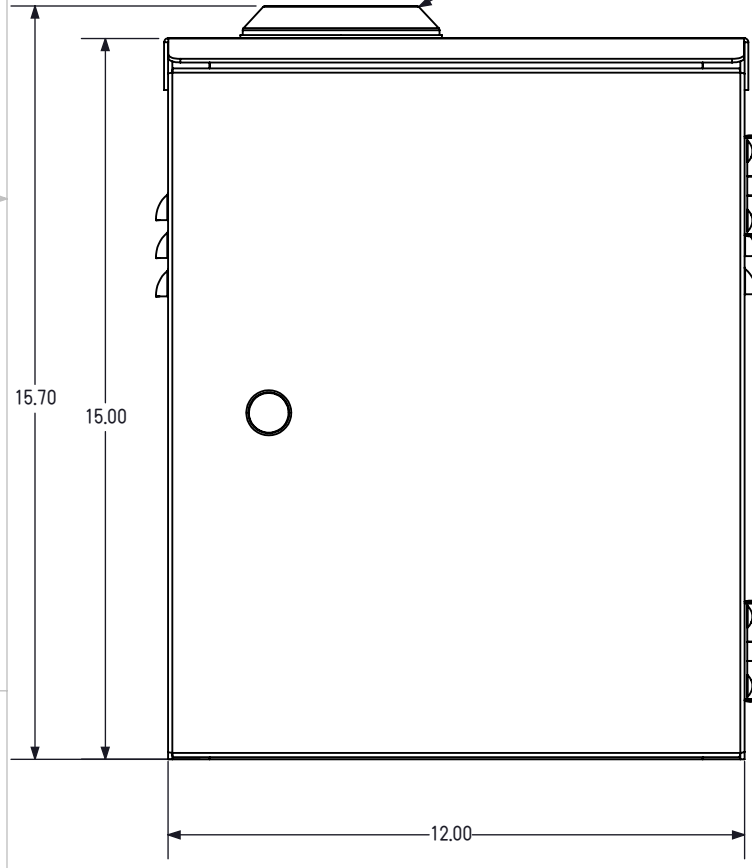

A

A

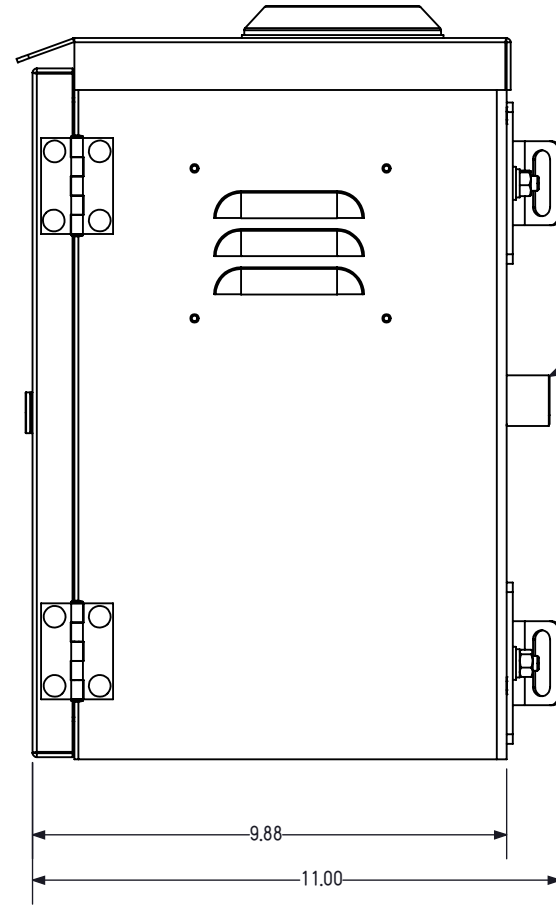

CORBIN #2 LOCK

CONDUIT FITTING

BANDING BRACKET FITS 2-3/8" AND UP

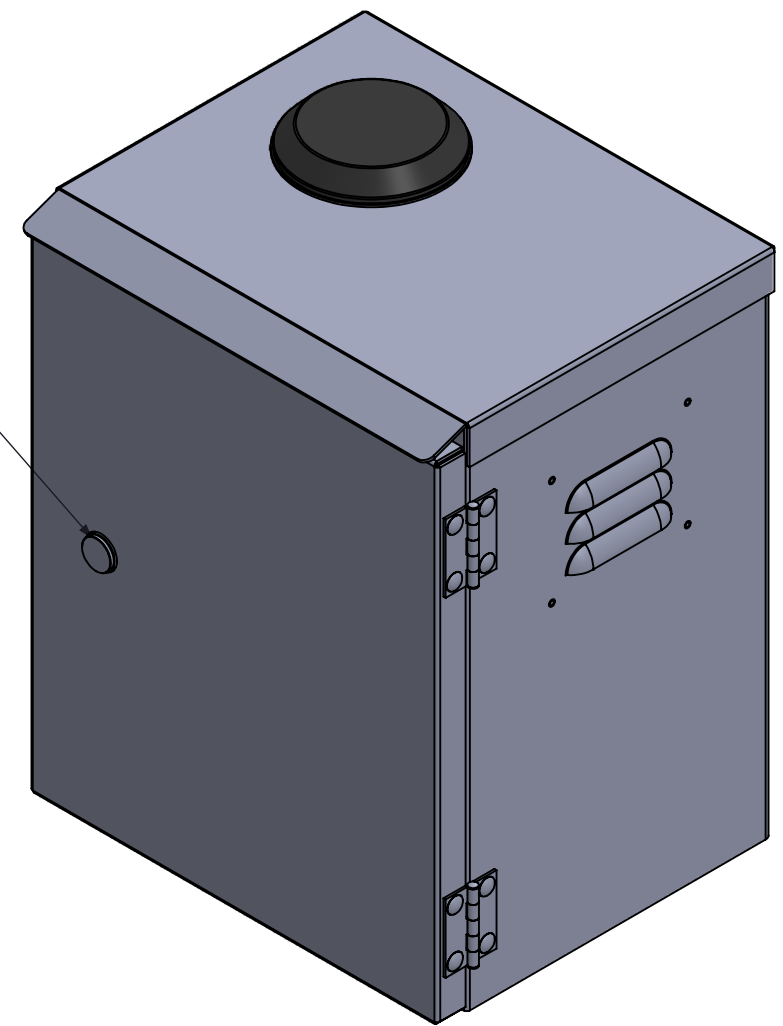

S:\BLINKERSIGNER\TAPCO IN HOUSE ENGINEERING\DRAWINGS\SALES DRAWINGS (2TE-XXX)\NATIVE FORMAT (INVENTOR-SOLIDWORKS)

MATERIAL	5052-H32 ALUMINUM .090 THICK	INTERPRET GEOMETRIC TOLERANCING PER: ASME Y14.5-2009
FINISH	RAW	
REFERENCE:		STORAGE SIZE:

TOLERANCE UNLESS OTHERWISE SPECIFIED		
HOLE ϕ ± 0.003		
DEC.	MM	INCH
X	± 0.762	± 0.100
XX	± 0.381	± 0.030
XXX	± 0.076	± 0.015
XXXX	± 0.0127	± 0.0005
ANGULAR		$\pm 0.5^\circ$

TITLE:
C-RRFB-1BERPBWNNAA:
VENTED ALUMINUM CONTROL CABINET ASSEMBLY

DESIGNED BY:		SIZE	DWG. NO.	REV	WEIGHT:
DRAWN BY:	A. KAVANAUGH	B	2TE-444	A	
CHECKED BY:	M. SMITH				SCALE: 1:4

PROPRIETARY AND CONFIDENTIAL THE INFORMATION CONTAINED IN THIS DRAWING IS THE SOLE PROPERTY OF TAPCO. ANY REPRODUCTION IN PART OR AS A WHOLE WITHOUT THE WRITTEN PERMISSION OF TAPCO IS PROHIBITED.

SHEET 6 OF 8

8 7 6 5 4 3 2 1

BULLDOG PUSH BUTTON WITHOUT LED

SPECIFICATIONS

POWER	12 to 36VDC (from control circuit)
PUSH BUTTON	Vandal resistant, ADA compliant
ACTIVATION CONFIRMATION	Beep conformation activated when push button is pressed
PUSH BUTTON HOUSING	Yellow aluminum is standard; black available
INSTRUCTIONAL SIGN	9" x 12"; retroreflective sheeting with tamper-resistant mounting screws.
OPERATING FORCE	3 pounds maximum
PEAK CURRENT DRAW	~350mA
BUTTON ENCLOSURE	Aluminum, powder coated
BUTTON MATERIAL	316 stainless steel
IMPEDANCE	5 ohms typical
INSTALLATION	2 holes on 2.0" centers, tapped ¼-20 plus ½" or larger hole for wire access
PUSH BUTTON OUTPUT	Solid-state active-low
OPERATING TEMPERATURE RANGE	-30°F to 165°F (-34°C to 74°C)
DIMENSIONS	3.4" W x 0.9"H x 0.9"D

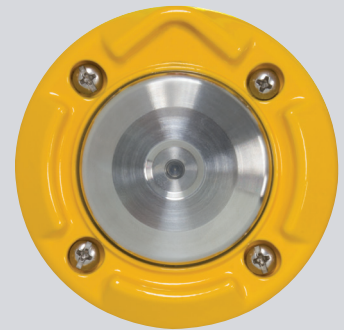

BULLDOG PUSH BUTTON



R10-25 SIGN

BLINKERBEAM® WIRELESS RADIO

SPECIFICATIONS

POWER INPUT	5VDC
INPUT	1 digital input, micro USB
OUTPUTS	2 digital output lines, host serial lines for OTA serial
PROGRAMMABILITY	Locally using USB port or front-mounted joystick
LCD DISPLAY	4 lines at 21 characters per line
OPERATION POWER MODES	3 strengths available, 0.25, 0.5 or 1 watt
CONNECTIVITY	Activates warning LEDs concurrently
FREQUENCY	License free 900 MHz Frequency Hopping Spread Spectrum with 10 different RF patterns to prevent interference between collocated radio systems
RANGE	900 feet or longer with optional antenna
SERIAL DATA RATE	19,200Baud
STATUS LEDS	Red, green, yellow, amber
FCC ID	2ANWN-02ANWN
AVAILABLE ANTENNAS	6dBi Omni - Fiberglass 3dBi Omni Whip - RPSMA 3dBi Omni Low Profile 10.64dBi Yagi
OPERATING TEMPERATURE	-40°F to 176°F (-40°C to 80°C); less than 90% RH
DIMENSIONS	3.2"W x 3.67"H x 2.5"D



CERTIFICATE OF NON-COLLUSION

The undersigned certifies under penalties of perjury that this bid or proposal has been made and submitted in good faith and without collusion or fraud with any other person. As used in this certification, the word "person" shall mean any natural person, business, partnership, corporation, union, committee, club or other organization, entity, or group of individuals.

(Signature of individual submitting bid or proposal)

(Name of individual submitting bid or proposal)

Name of Business

Date

Pursuant to M.G.L. Chapter 62C, Section 49A, I certify under the penalties of perjury that I have complied with all laws of the commonwealth relating to taxes, reporting of employees and contractors, and withholding and remitting child support.

Social Security Number or
Federal Identification Number

Signature of Individual or Responsible
Corporate Officer and Title

**NON-COLLUSION FORMS
MUST BE SIGNED AND**

SUBMITTED WITH BID



CHARLES D. BAKER
Governor

KARYN E. POLITO
Lt. Governor

THE COMMONWEALTH OF MASSACHUSETTS
EXECUTIVE OFFICE OF LABOR AND WORKFORCE DEVELOPMENT
DEPARTMENT OF LABOR STANDARDS

Prevailing Wage Rates

As determined by the Director under the provisions of the
Massachusetts General Laws, Chapter 149, Sections 26 to 27H

ROSALIN ACOSTA
Secretary
MICHAEL FLANAGAN
Director

Awarding Authority: Town of Arlington
Contract Number: 21-31 **City/Town:** ARLINGTON
Description of Work: Pedestrian Crossing Improvement Project - Site Work, Excavation, Installation of Traffic Warning Equipment and Devices, Electrical, Landscaping
Job Location: Various Locations

Information about Prevailing Wage Schedules for Awarding Authorities and Contractors

- This wage schedule applies only to the specific project referenced at the top of this page and uniquely identified by the “Wage Request Number” on all pages of this schedule.
 - An Awarding Authority must request an updated wage schedule from the Department of Labor Standards (“DLS”) if it has not opened bids or selected a contractor within 90 days of the date of issuance of the wage schedule. For CM AT RISK projects (bid pursuant to G.L. c.149A), the earlier of: (a) the execution date of the GMP Amendment, or (b) the bid for the first construction scope of work must be within 90-days of the wage schedule issuance date.
 - The wage schedule shall be incorporated in any advertisement or call for bids for the project as required by M.G.L. c. 149, § 27. The wage schedule shall be made a part of the contract awarded for the project. The wage schedule must be posted in a conspicuous place at the work site for the life of the project in accordance with M.G.L. c. 149 § 27. The wages listed on the wage schedule must be paid to employees performing construction work on the project whether they are employed by the prime contractor, a filed sub-bidder, or any sub-contractor.
 - All apprentices working on the project are required to be registered with the Massachusetts Department of Labor Standards, Division of Apprentice Standards (DLS/DAS). Apprentice must keep his/her apprentice identification card on his/her person during all work hours on the project. An apprentice registered with DAS may be paid the lower apprentice wage rate at the applicable step as provided on the prevailing wage schedule. **Any apprentice not registered with DLS/DAS regardless of whether or not they are registered with any other federal, state, local, or private agency must be paid the journeyworker's rate for the trade.**
 - The wage rates will remain in effect for the duration of the project, except in the case of multi-year public construction projects. For construction projects lasting longer than one year, awarding authorities must request an updated wage schedule. Awarding authorities are required to request these updates no later than two weeks before the anniversary of the date the contract was executed by the awarding authority and the general contractor. For multi-year CM AT RISK projects, awarding authority must request an annual update no later than two weeks before the anniversary date, determined as the earlier of: (a) the execution date of the GMP Amendment, or (b) the execution date of the first amendment to permit procurement of construction services. Contractors are required to obtain the wage schedules from awarding authorities, and to pay no less than these rates to covered workers. The annual update requirement is not applicable to 27F “rental of equipment” contracts.
 - Every contractor or subcontractor which performs construction work on the project is required to submit weekly payroll reports and a Statement of Compliance directly to the awarding authority by mail or email and keep them on file for three years. Each weekly payroll report must contain: the employee’s name, address, occupational classification, hours worked, and wages paid. Do not submit weekly payroll reports to DLS. A sample of a payroll reporting form may be obtained at <http://www.mass.gov/dols/pw>.
 - Contractors with questions about the wage rates or classifications included on the wage schedule have an affirmative obligation to inquire with DLS at (617) 626-6953.
 - Employees not receiving the prevailing wage rate set forth on the wage schedule may report the violation to the Fair Labor Division of the office of the Attorney General at (617) 727-3465.
 - Failure of a contractor or subcontractor to pay the prevailing wage rates listed on the wage schedule to all employees who perform construction work on the project is a violation of the law and subjects the contractor or subcontractor to civil and criminal penalties.
-

Classification	Effective Date	Base Wage	Health	Pension	Supplemental Unemployment	Total Rate
Construction						
(2 AXLE) DRIVER - EQUIPMENT <i>TEAMSTERS JOINT COUNCIL NO. 10 ZONE A</i>	08/01/2021	\$37.05	\$13.41	\$14.82	\$0.00	\$65.28
	12/01/2021	\$37.05	\$13.41	\$16.01	\$0.00	\$66.47
(3 AXLE) DRIVER - EQUIPMENT <i>TEAMSTERS JOINT COUNCIL NO. 10 ZONE A</i>	08/01/2021	\$37.12	\$13.41	\$14.82	\$0.00	\$65.35
	12/01/2021	\$37.12	\$13.41	\$16.01	\$0.00	\$66.54
(4 & 5 AXLE) DRIVER - EQUIPMENT <i>TEAMSTERS JOINT COUNCIL NO. 10 ZONE A</i>	08/01/2021	\$37.24	\$13.41	\$14.82	\$0.00	\$65.47
	12/01/2021	\$37.24	\$13.41	\$16.01	\$0.00	\$66.66
ADS/SUBMERSIBLE PILOT <i>PILE DRIVER LOCAL 56 (ZONE 1)</i>	08/01/2020	\$103.05	\$9.40	\$23.12	\$0.00	\$135.57
For apprentice rates see "Apprentice- PILE DRIVER"						
AIR TRACK OPERATOR <i>LABORERS - ZONE 1</i>	06/01/2021	\$41.42	\$8.60	\$17.57	\$0.00	\$67.59
	12/01/2021	\$42.43	\$8.60	\$17.57	\$0.00	\$68.60
	06/01/2022	\$43.43	\$8.60	\$17.57	\$0.00	\$69.60
	12/01/2022	\$44.43	\$8.60	\$17.57	\$0.00	\$70.60
	06/01/2023	\$45.43	\$8.60	\$17.57	\$0.00	\$71.60
	12/01/2023	\$46.68	\$8.60	\$17.57	\$0.00	\$72.85
For apprentice rates see "Apprentice- LABORER"						
AIR TRACK OPERATOR (HEAVY & HIGHWAY) <i>LABORERS - ZONE 1 (HEAVY & HIGHWAY)</i>	06/01/2021	\$41.42	\$8.60	\$17.57	\$0.00	\$67.59
	12/01/2021	\$42.43	\$8.60	\$17.57	\$0.00	\$68.60
For apprentice rates see "Apprentice- LABORER (Heavy and Highway)"						
ASBESTOS REMOVER - PIPE / MECH. EQUIPT. <i>HEAT & FROST INSULATORS LOCAL 6 (BOSTON)</i>	12/01/2020	\$38.10	\$12.80	\$9.45	\$0.00	\$60.35
ASPHALT RAKER <i>LABORERS - ZONE 1</i>	06/01/2021	\$40.92	\$8.60	\$17.57	\$0.00	\$67.09
	12/01/2021	\$41.93	\$8.60	\$17.57	\$0.00	\$68.10
	06/01/2022	\$42.93	\$8.60	\$17.57	\$0.00	\$69.10
	12/01/2022	\$43.93	\$8.60	\$17.57	\$0.00	\$70.10
	06/01/2023	\$44.93	\$8.60	\$17.57	\$0.00	\$71.10
	12/01/2023	\$46.18	\$8.60	\$17.57	\$0.00	\$72.35
For apprentice rates see "Apprentice- LABORER"						
ASPHALT RAKER (HEAVY & HIGHWAY) <i>LABORERS - ZONE 1 (HEAVY & HIGHWAY)</i>	06/01/2021	\$40.92	\$8.60	\$17.57	\$0.00	\$67.09
	12/01/2021	\$41.93	\$8.60	\$17.57	\$0.00	\$68.10
For apprentice rates see "Apprentice- LABORER (Heavy and Highway)"						
ASPHALT/CONCRETE/CRUSHER PLANT-ON SITE <i>OPERATING ENGINEERS LOCAL 4</i>	06/01/2021	\$50.73	\$13.75	\$15.80	\$0.00	\$80.28
	12/01/2021	\$51.88	\$13.75	\$15.80	\$0.00	\$81.43
For apprentice rates see "Apprentice- OPERATING ENGINEERS"						
BACKHOE/FRONT-END LOADER <i>OPERATING ENGINEERS LOCAL 4</i>	06/01/2021	\$50.73	\$13.75	\$15.80	\$0.00	\$80.28
	12/01/2021	\$51.88	\$13.75	\$15.80	\$0.00	\$81.43
For apprentice rates see "Apprentice- OPERATING ENGINEERS"						
BARCO-TYPE JUMPING TAMPER <i>LABORERS - ZONE 1</i>	06/01/2021	\$40.92	\$8.60	\$17.57	\$0.00	\$67.09
	12/01/2021	\$41.93	\$8.60	\$17.57	\$0.00	\$68.10
	06/01/2022	\$42.93	\$8.60	\$17.57	\$0.00	\$69.10
	12/01/2022	\$43.93	\$8.60	\$17.57	\$0.00	\$70.10
	06/01/2023	\$44.93	\$8.60	\$17.57	\$0.00	\$71.10
	12/01/2023	\$46.18	\$8.60	\$17.57	\$0.00	\$72.35
For apprentice rates see "Apprentice- LABORER"						

Classification	Effective Date	Base Wage	Health	Pension	Supplemental Unemployment	Total Rate
BLOCK PAVER, RAMMER / CURB SETTER <i>LABORERS - ZONE 1</i>	06/01/2021	\$41.42	\$8.60	\$17.57	\$0.00	\$67.59
	12/01/2021	\$42.43	\$8.60	\$17.57	\$0.00	\$68.60
	06/01/2022	\$43.43	\$8.60	\$17.57	\$0.00	\$69.60
	12/01/2022	\$44.43	\$8.60	\$17.57	\$0.00	\$70.60
	06/01/2023	\$45.43	\$8.60	\$17.57	\$0.00	\$71.60
	12/01/2023	\$46.68	\$8.60	\$17.57	\$0.00	\$72.85
For apprentice rates see "Apprentice- LABORER"						
BLOCK PAVER, RAMMER / CURB SETTER (HEAVY & HIGHWAY) <i>LABORERS - ZONE 1 (HEAVY & HIGHWAY)</i>	06/01/2021	\$41.42	\$8.60	\$17.57	\$0.00	\$67.59
	12/01/2021	\$42.43	\$8.60	\$17.57	\$0.00	\$68.60
For apprentice rates see "Apprentice- LABORER (Heavy and Highway)"						
BOILER MAKER <i>BOILERMAKERS LOCAL 29</i>	01/01/2020	\$46.10	\$7.07	\$17.98	\$0.00	\$71.15

Apprentice - BOILERMAKER - Local 29

Effective Date - 01/01/2020

Step	percent	Apprentice Base Wage	Health	Pension	Supplemental Unemployment	Total Rate
1	65	\$29.97	\$7.07	\$11.69	\$0.00	\$48.73
2	65	\$29.97	\$7.07	\$11.69	\$0.00	\$48.73
3	70	\$32.27	\$7.07	\$12.59	\$0.00	\$51.93
4	75	\$34.58	\$7.07	\$13.49	\$0.00	\$55.14
5	80	\$36.88	\$7.07	\$14.38	\$0.00	\$58.33
6	85	\$39.19	\$7.07	\$15.29	\$0.00	\$61.55
7	90	\$41.49	\$7.07	\$16.18	\$0.00	\$64.74
8	95	\$43.80	\$7.07	\$17.09	\$0.00	\$67.96

Notes:

Apprentice to Journeyworker Ratio:1:4

BRICK/STONE/ARTIFICIAL MASONRY (INCL. MASONRY WATERPROOFING) <i>BRICKLAYERS LOCAL 3 (BOSTON)</i>	08/01/2021	\$57.15	\$11.39	\$22.25	\$0.00	\$90.79
	02/01/2022	\$57.74	\$11.39	\$22.25	\$0.00	\$91.38

Classification

Effective Date Base Wage Health Pension Supplemental Unemployment Total Rate

Apprentice - BRICK/PLASTER/CEMENT MASON - Local 3 Boston

Effective Date - 08/01/2021

Step	percent	Apprentice Base Wage	Health	Pension	Supplemental Unemployment	Total Rate
1	50	\$28.58	\$11.39	\$22.25	\$0.00	\$62.22
2	60	\$34.29	\$11.39	\$22.25	\$0.00	\$67.93
3	70	\$40.01	\$11.39	\$22.25	\$0.00	\$73.65
4	80	\$45.72	\$11.39	\$22.25	\$0.00	\$79.36
5	90	\$51.44	\$11.39	\$22.25	\$0.00	\$85.08

Effective Date - 02/01/2022

Step	percent	Apprentice Base Wage	Health	Pension	Supplemental Unemployment	Total Rate
1	50	\$28.87	\$11.39	\$22.25	\$0.00	\$62.51
2	60	\$34.64	\$11.39	\$22.25	\$0.00	\$68.28
3	70	\$40.42	\$11.39	\$22.25	\$0.00	\$74.06
4	80	\$46.19	\$11.39	\$22.25	\$0.00	\$79.83
5	90	\$51.97	\$11.39	\$22.25	\$0.00	\$85.61

Notes:

Apprentice to Journeyworker Ratio:1:5

BULLDOZER/GRADER/SCRAPER <i>OPERATING ENGINEERS LOCAL 4</i>	06/01/2021	\$50.19	\$13.75	\$15.80	\$0.00	\$79.74
	12/01/2021	\$51.33	\$13.75	\$15.80	\$0.00	\$80.88
For apprentice rates see "Apprentice- OPERATING ENGINEERS"						
CAISSON & UNDERPINNING BOTTOM MAN <i>LABORERS - FOUNDATION AND MARINE</i>	06/01/2021	\$41.82	\$8.60	\$17.72	\$0.00	\$68.14
	12/01/2021	\$42.83	\$8.60	\$17.72	\$0.00	\$69.15
For apprentice rates see "Apprentice- LABORER"						
CAISSON & UNDERPINNING LABORER <i>LABORERS - FOUNDATION AND MARINE</i>	06/01/2021	\$40.67	\$8.60	\$17.72	\$0.00	\$66.99
	12/01/2021	\$41.68	\$8.60	\$17.72	\$0.00	\$68.00
For apprentice rates see "Apprentice- LABORER"						
CAISSON & UNDERPINNING TOP MAN <i>LABORERS - FOUNDATION AND MARINE</i>	06/01/2021	\$40.67	\$8.60	\$17.72	\$0.00	\$66.99
	12/01/2021	\$41.68	\$8.60	\$17.72	\$0.00	\$68.00
For apprentice rates see "Apprentice- LABORER"						
CARBIDE CORE DRILL OPERATOR <i>LABORERS - ZONE 1</i>	06/01/2021	\$40.92	\$8.60	\$17.57	\$0.00	\$67.09
	12/01/2021	\$41.93	\$8.60	\$17.57	\$0.00	\$68.10
	06/01/2022	\$42.93	\$8.60	\$17.57	\$0.00	\$69.10
	12/01/2022	\$43.93	\$8.60	\$17.57	\$0.00	\$70.10
	06/01/2023	\$44.93	\$8.60	\$17.57	\$0.00	\$71.10
	12/01/2023	\$46.18	\$8.60	\$17.57	\$0.00	\$72.35
For apprentice rates see "Apprentice- LABORER"						
CARPENTER <i>CARPENTERS -ZONE 2 (Eastern Massachusetts)</i>	03/01/2021	\$43.54	\$9.40	\$18.95	\$0.00	\$71.89
	09/01/2021	\$44.19	\$9.40	\$18.95	\$0.00	\$72.54
	03/01/2022	\$44.79	\$9.40	\$18.95	\$0.00	\$73.14
	09/01/2022	\$45.44	\$9.40	\$18.95	\$0.00	\$73.79
	03/01/2023	\$46.04	\$9.40	\$18.95	\$0.00	\$74.39

Classification

Effective Date Base Wage Health Pension Supplemental Unemployment Total Rate

Apprentice - CARPENTER - Zone 2 Eastern MA

Effective Date - 03/01/2021

Step	percent	Apprentice Base Wage	Health	Pension	Supplemental Unemployment	Total Rate
1	50	\$21.77	\$9.40	\$1.73	\$0.00	\$32.90
2	60	\$26.12	\$9.40	\$1.73	\$0.00	\$37.25
3	70	\$30.48	\$9.40	\$13.76	\$0.00	\$53.64
4	75	\$32.66	\$9.40	\$13.76	\$0.00	\$55.82
5	80	\$34.83	\$9.40	\$15.49	\$0.00	\$59.72
6	80	\$34.83	\$9.40	\$15.49	\$0.00	\$59.72
7	90	\$39.19	\$9.40	\$17.22	\$0.00	\$65.81
8	90	\$39.19	\$9.40	\$17.22	\$0.00	\$65.81

Effective Date - 09/01/2021

Step	percent	Apprentice Base Wage	Health	Pension	Supplemental Unemployment	Total Rate
1	50	\$22.10	\$9.40	\$1.73	\$0.00	\$33.23
2	60	\$26.51	\$9.40	\$1.73	\$0.00	\$37.64
3	70	\$30.93	\$9.40	\$13.76	\$0.00	\$54.09
4	75	\$33.14	\$9.40	\$13.76	\$0.00	\$56.30
5	80	\$35.35	\$9.40	\$15.49	\$0.00	\$60.24
6	80	\$35.35	\$9.40	\$15.49	\$0.00	\$60.24
7	90	\$39.77	\$9.40	\$17.22	\$0.00	\$66.39
8	90	\$39.77	\$9.40	\$17.22	\$0.00	\$66.39

Notes:
 % Indentured After 10/1/17; 45/45/55/55/70/70/80/80
 Step 1&2 \$30.72/ 3&4 \$36.75/ 5&6 \$55.37/ 7&8 \$61.45

Apprentice to Journeyworker Ratio:1:5

CARPENTER WOOD FRAME	04/01/2021	\$23.16	\$7.21	\$4.80	\$0.00	\$35.17
CARPENTERS-ZONE 3 (Wood Frame)	04/01/2022	\$23.66	\$7.21	\$4.80	\$0.00	\$35.67
	04/01/2023	\$24.16	\$7.21	\$4.80	\$0.00	\$36.17

All Aspects of New Wood Frame Work

Classification

Effective Date Base Wage Health Pension Supplemental Unemployment Total Rate

Apprentice - CARPENTER (Wood Frame) - Zone 3

Effective Date - 04/01/2021

Step	percent	Apprentice Base Wage	Health	Pension	Supplemental Unemployment	Total Rate
1	60	\$13.90	\$7.21	\$0.00	\$0.00	\$21.11
2	60	\$13.90	\$7.21	\$0.00	\$0.00	\$21.11
3	65	\$15.05	\$7.21	\$0.00	\$0.00	\$22.26
4	70	\$16.21	\$7.21	\$0.00	\$0.00	\$23.42
5	75	\$17.37	\$7.21	\$3.80	\$0.00	\$28.38
6	80	\$18.53	\$7.21	\$3.80	\$0.00	\$29.54
7	85	\$19.69	\$7.21	\$3.80	\$0.00	\$30.70
8	90	\$20.84	\$7.21	\$3.80	\$0.00	\$31.85

Effective Date - 04/01/2022

Step	percent	Apprentice Base Wage	Health	Pension	Supplemental Unemployment	Total Rate
1	60	\$14.20	\$7.21	\$0.00	\$0.00	\$21.41
2	60	\$14.20	\$7.21	\$0.00	\$0.00	\$21.41
3	65	\$15.38	\$7.21	\$0.00	\$0.00	\$22.59
4	70	\$16.56	\$7.21	\$0.00	\$0.00	\$23.77
5	75	\$17.75	\$7.21	\$3.80	\$0.00	\$28.76
6	80	\$18.93	\$7.21	\$3.80	\$0.00	\$29.94
7	85	\$20.11	\$7.21	\$3.80	\$0.00	\$31.12
8	90	\$21.29	\$7.21	\$3.80	\$0.00	\$32.30

Notes:

% Indentured After 10/1/17; 45/45/55/55/70/70/80/80
 Step 1&2 \$17.63/ 3&4 \$19.95/ 5&6 \$27.22/ 7&8 \$29.54

Apprentice to Journeyworker Ratio:1:5

CEMENT MASONRY/PLASTERING BRICKLAYERS LOCAL 3 (BOSTON)	01/01/2020	\$49.07	\$12.75	\$22.41	\$0.62	\$84.85
---	------------	---------	---------	---------	--------	---------

Apprentice - CEMENT MASONRY/PLASTERING - Eastern Mass (Boston)

Effective Date - 01/01/2020

Step	percent	Apprentice Base Wage	Health	Pension	Supplemental Unemployment	Total Rate
1	50	\$24.54	\$12.75	\$15.41	\$0.00	\$52.70
2	60	\$29.44	\$12.75	\$17.41	\$0.62	\$60.22
3	65	\$31.90	\$12.75	\$18.41	\$0.62	\$63.68
4	70	\$34.35	\$12.75	\$19.41	\$0.62	\$67.13
5	75	\$36.80	\$12.75	\$20.41	\$0.62	\$70.58
6	80	\$39.26	\$12.75	\$21.41	\$0.62	\$74.04
7	90	\$44.16	\$12.75	\$22.41	\$0.62	\$79.94

Notes:

Steps 3,4 are 500 hrs. All other steps are 1,000 hrs.

Apprentice to Journeyworker Ratio:1:3

Classification	Effective Date	Base Wage	Health	Pension	Supplemental Unemployment	Total Rate
CHAIN SAW OPERATOR <i>LABORERS - ZONE 1</i>	06/01/2021	\$40.92	\$8.60	\$17.57	\$0.00	\$67.09
	12/01/2021	\$41.93	\$8.60	\$17.57	\$0.00	\$68.10
	06/01/2022	\$42.93	\$8.60	\$17.57	\$0.00	\$69.10
	12/01/2022	\$43.93	\$8.60	\$17.57	\$0.00	\$70.10
	06/01/2023	\$44.93	\$8.60	\$17.57	\$0.00	\$71.10
	12/01/2023	\$46.18	\$8.60	\$17.57	\$0.00	\$72.35
For apprentice rates see "Apprentice- LABORER"						
CLAM SHELLS/SLURRY BUCKETS/HEADING MACHINES <i>OPERATING ENGINEERS LOCAL 4</i>	06/01/2021	\$51.73	\$13.75	\$15.80	\$0.00	\$81.28
	12/01/2021	\$52.88	\$13.75	\$15.80	\$0.00	\$82.43
For apprentice rates see "Apprentice- OPERATING ENGINEERS"						
COMPRESSOR OPERATOR <i>OPERATING ENGINEERS LOCAL 4</i>	06/01/2021	\$33.40	\$13.75	\$15.80	\$0.00	\$62.95
	12/01/2021	\$34.19	\$13.75	\$15.80	\$0.00	\$63.74
For apprentice rates see "Apprentice- OPERATING ENGINEERS"						
DELEADER (BRIDGE) <i>PAINTERS LOCAL 35 - ZONE 2</i>	01/01/2021	\$52.06	\$8.25	\$22.75	\$0.00	\$83.06

Apprentice - PAINTER Local 35 - BRIDGES/TANKS

Effective Date - 01/01/2021

Step	percent	Apprentice Base Wage	Health	Pension	Supplemental Unemployment	Total Rate
1	50	\$26.03	\$8.25	\$0.00	\$0.00	\$34.28
2	55	\$28.63	\$8.25	\$6.16	\$0.00	\$43.04
3	60	\$31.24	\$8.25	\$6.72	\$0.00	\$46.21
4	65	\$33.84	\$8.25	\$7.28	\$0.00	\$49.37
5	70	\$36.44	\$8.25	\$19.39	\$0.00	\$64.08
6	75	\$39.05	\$8.25	\$19.95	\$0.00	\$67.25
7	80	\$41.65	\$8.25	\$20.51	\$0.00	\$70.41
8	90	\$46.85	\$8.25	\$21.63	\$0.00	\$76.73

Notes:

Steps are 750 hrs.

Apprentice to Journeyworker Ratio:1:1

DEMO: ADZEMAN <i>LABORERS - ZONE 1</i>	06/01/2021	\$40.82	\$8.60	\$17.57	\$0.00	\$66.99
	12/01/2021	\$41.83	\$8.60	\$17.57	\$0.00	\$68.00
	06/01/2022	\$42.83	\$8.60	\$17.57	\$0.00	\$69.00
	12/01/2022	\$43.83	\$8.60	\$17.57	\$0.00	\$70.00
	06/01/2023	\$44.83	\$8.60	\$17.57	\$0.00	\$71.00
	12/01/2023	\$46.08	\$8.60	\$17.57	\$0.00	\$72.25
For apprentice rates see "Apprentice- LABORER"						
DEMO: BACKHOE/LOADER/HAMMER OPERATOR <i>LABORERS - ZONE 1</i>	06/01/2021	\$41.82	\$8.60	\$17.57	\$0.00	\$67.99
	12/01/2021	\$42.83	\$8.60	\$17.57	\$0.00	\$69.00
	06/01/2022	\$43.83	\$8.60	\$17.57	\$0.00	\$70.00
	12/01/2022	\$44.83	\$8.60	\$17.57	\$0.00	\$71.00
	06/01/2023	\$45.83	\$8.60	\$17.57	\$0.00	\$72.00
	12/01/2023	\$47.08	\$8.60	\$17.57	\$0.00	\$73.25
For apprentice rates see "Apprentice- LABORER"						

Classification	Effective Date	Base Wage	Health	Pension	Supplemental Unemployment	Total Rate
DEMO: BURNERS <i>LABORERS - ZONE 1</i>	06/01/2021	\$41.57	\$8.60	\$17.57	\$0.00	\$67.74
	12/01/2021	\$42.58	\$8.60	\$17.57	\$0.00	\$68.75
	06/01/2022	\$43.58	\$8.60	\$17.57	\$0.00	\$69.75
	12/01/2022	\$44.58	\$8.60	\$17.57	\$0.00	\$70.75
	06/01/2023	\$45.58	\$8.60	\$17.57	\$0.00	\$71.75
	12/01/2023	\$46.83	\$8.60	\$17.57	\$0.00	\$73.00
For apprentice rates see "Apprentice- LABORER"						
DEMO: CONCRETE CUTTER/SAWYER <i>LABORERS - ZONE 1</i>	06/01/2021	\$41.82	\$8.60	\$17.57	\$0.00	\$67.99
	12/01/2021	\$42.83	\$8.60	\$17.57	\$0.00	\$69.00
	06/01/2022	\$43.83	\$8.60	\$17.57	\$0.00	\$70.00
	12/01/2022	\$44.83	\$8.60	\$17.57	\$0.00	\$71.00
	06/01/2023	\$45.83	\$8.60	\$17.57	\$0.00	\$72.00
	12/01/2023	\$47.08	\$8.60	\$17.57	\$0.00	\$73.25
For apprentice rates see "Apprentice- LABORER"						
DEMO: JACKHAMMER OPERATOR <i>LABORERS - ZONE 1</i>	06/01/2021	\$41.57	\$8.60	\$17.57	\$0.00	\$67.74
	12/01/2021	\$42.58	\$8.60	\$17.57	\$0.00	\$68.75
	06/01/2022	\$43.58	\$8.60	\$17.57	\$0.00	\$69.75
	12/01/2022	\$44.58	\$8.60	\$17.57	\$0.00	\$70.75
	06/01/2023	\$45.58	\$8.60	\$17.57	\$0.00	\$71.75
	12/01/2023	\$46.83	\$8.60	\$17.57	\$0.00	\$73.00
For apprentice rates see "Apprentice- LABORER"						
DEMO: WRECKING LABORER <i>LABORERS - ZONE 1</i>	06/01/2021	\$40.82	\$8.60	\$17.57	\$0.00	\$66.99
	12/01/2021	\$41.83	\$8.60	\$17.57	\$0.00	\$68.00
	06/01/2022	\$42.83	\$8.60	\$17.57	\$0.00	\$69.00
	12/01/2022	\$43.83	\$8.60	\$17.57	\$0.00	\$70.00
	06/01/2023	\$44.83	\$8.60	\$17.57	\$0.00	\$71.00
	12/01/2023	\$46.08	\$8.60	\$17.57	\$0.00	\$72.25
For apprentice rates see "Apprentice- LABORER"						
DIRECTIONAL DRILL MACHINE OPERATOR <i>OPERATING ENGINEERS LOCAL 4</i>	06/01/2021	\$50.19	\$13.75	\$15.80	\$0.00	\$79.74
	12/01/2021	\$51.33	\$13.75	\$15.80	\$0.00	\$80.88
For apprentice rates see "Apprentice- OPERATING ENGINEERS"						
DIVER <i>PILE DRIVER LOCAL 56 (ZONE 1)</i>	08/01/2020	\$68.70	\$9.40	\$23.12	\$0.00	\$101.22
For apprentice rates see "Apprentice- PILE DRIVER"						
DIVER TENDER <i>PILE DRIVER LOCAL 56 (ZONE 1)</i>	08/01/2020	\$49.07	\$9.40	\$23.12	\$0.00	\$81.59
For apprentice rates see "Apprentice- PILE DRIVER"						
DIVER TENDER (EFFLUENT) <i>PILE DRIVER LOCAL 56 (ZONE 1)</i>	08/01/2020	\$73.60	\$9.40	\$23.12	\$0.00	\$106.12
For apprentice rates see "Apprentice- PILE DRIVER"						
DIVER/SLURRY (EFFLUENT) <i>PILE DRIVER LOCAL 56 (ZONE 1)</i>	08/01/2020	\$103.05	\$9.40	\$23.12	\$0.00	\$135.57
For apprentice rates see "Apprentice- PILE DRIVER"						
DRAWBRIDGE OPERATOR (Construction) <i>DRAWBRIDGE - SEIU LOCAL 888</i>	07/01/2020	\$26.77	\$6.67	\$3.93	\$0.16	\$37.53

Classification	Effective Date	Base Wage	Health	Pension	Supplemental Unemployment	Total Rate
ELECTRICIAN ELECTRICIANS LOCAL 103	03/01/2021	\$55.41	\$13.00	\$20.01	\$0.00	\$88.42
	09/01/2021	\$56.84	\$13.00	\$20.06	\$0.00	\$89.90
	03/01/2022	\$58.04	\$13.00	\$20.09	\$0.00	\$91.13
	09/01/2022	\$59.48	\$13.00	\$20.13	\$0.00	\$92.61
	03/01/2023	\$60.67	\$13.00	\$20.17	\$0.00	\$93.84

Apprentice - ELECTRICIAN - Local 103

Effective Date - 03/01/2021

Step	percent	Apprentice Base Wage	Health	Pension	Supplemental Unemployment	Total Rate
1	40	\$22.16	\$13.00	\$0.66	\$0.00	\$35.82
2	40	\$22.16	\$13.00	\$0.66	\$0.00	\$35.82
3	45	\$24.93	\$13.00	\$15.13	\$0.00	\$53.06
4	45	\$24.93	\$13.00	\$15.13	\$0.00	\$53.06
5	50	\$27.71	\$13.00	\$15.57	\$0.00	\$56.28
6	55	\$30.48	\$13.00	\$16.01	\$0.00	\$59.49
7	60	\$33.25	\$13.00	\$16.46	\$0.00	\$62.71
8	65	\$36.02	\$13.00	\$16.90	\$0.00	\$65.92
9	70	\$38.79	\$13.00	\$17.34	\$0.00	\$69.13
10	75	\$41.56	\$13.00	\$17.80	\$0.00	\$72.36

Effective Date - 09/01/2021

Step	percent	Apprentice Base Wage	Health	Pension	Supplemental Unemployment	Total Rate
1	40	\$22.74	\$13.00	\$0.68	\$0.00	\$36.42
2	40	\$22.74	\$13.00	\$0.68	\$0.00	\$36.42
3	45	\$25.58	\$13.00	\$15.15	\$0.00	\$53.73
4	45	\$25.58	\$13.00	\$15.15	\$0.00	\$53.73
5	50	\$28.42	\$13.00	\$15.59	\$0.00	\$57.01
6	55	\$31.26	\$13.00	\$16.04	\$0.00	\$60.30
7	60	\$34.10	\$13.00	\$16.48	\$0.00	\$63.58
8	65	\$36.95	\$13.00	\$16.93	\$0.00	\$66.88
9	70	\$39.79	\$13.00	\$17.37	\$0.00	\$70.16
10	75	\$42.63	\$13.00	\$17.83	\$0.00	\$73.46

Notes :
App Prior 1/1/03; 30/35/40/45/50/55/65/70/75/80

Apprentice to Journeyworker Ratio:2:3***

ELEVATOR CONSTRUCTOR ELEVATOR CONSTRUCTORS LOCAL 4	01/01/2021	\$63.47	\$15.88	\$19.31	\$0.00	\$98.66
	01/01/2022	\$65.62	\$16.03	\$20.21	\$0.00	\$101.86

Classification

Effective Date Base Wage Health Pension Supplemental Unemployment Total Rate

Apprentice - ELEVATOR CONSTRUCTOR - Local 4

Effective Date - 01/01/2021

Step	percent	Apprentice Base Wage	Health	Pension	Supplemental Unemployment	Total Rate
1	50	\$31.74	\$15.88	\$0.00	\$0.00	\$47.62
2	55	\$34.91	\$15.88	\$19.31	\$0.00	\$70.10
3	65	\$41.26	\$15.88	\$19.31	\$0.00	\$76.45
4	70	\$44.43	\$15.88	\$19.31	\$0.00	\$79.62
5	80	\$50.78	\$15.88	\$19.31	\$0.00	\$85.97

Effective Date - 01/01/2022

Step	percent	Apprentice Base Wage	Health	Pension	Supplemental Unemployment	Total Rate
1	50	\$32.81	\$16.03	\$0.00	\$0.00	\$48.84
2	55	\$36.09	\$16.03	\$20.21	\$0.00	\$72.33
3	65	\$42.65	\$16.03	\$20.21	\$0.00	\$78.89
4	70	\$45.93	\$16.03	\$20.21	\$0.00	\$82.17
5	80	\$52.50	\$16.03	\$20.21	\$0.00	\$88.74

Notes:

Steps 1-2 are 6 mos.; Steps 3-5 are 1 year

Apprentice to Journeyworker Ratio:1:1

ELEVATOR CONSTRUCTOR HELPER <i>ELEVATOR CONSTRUCTORS LOCAL 4</i>	01/01/2021	\$44.43	\$15.88	\$19.31	\$0.00	\$79.62
	01/01/2022	\$45.93	\$16.03	\$20.21	\$0.00	\$82.17
For apprentice rates see "Apprentice - ELEVATOR CONSTRUCTOR"						
FENCE & GUARD RAIL ERECTOR (HEAVY & HIGHWAY) <i>LABORERS - ZONE 1 (HEAVY & HIGHWAY)</i>	06/01/2021	\$40.92	\$8.60	\$17.57	\$0.00	\$67.09
	12/01/2021	\$41.93	\$8.60	\$17.57	\$0.00	\$68.10
For apprentice rates see "Apprentice- LABORER (Heavy and Highway)"						
FIELD ENG.INST.PERSON-BLDG,SITE,HVY/HWY <i>OPERATING ENGINEERS LOCAL 4</i>	05/01/2021	\$45.88	\$13.50	\$15.70	\$0.00	\$75.08
	11/01/2021	\$46.88	\$13.50	\$15.70	\$0.00	\$76.08
	05/01/2022	\$48.03	\$13.50	\$15.70	\$0.00	\$77.23
For apprentice rates see "Apprentice- OPERATING ENGINEERS"						
FIELD ENG.PARTY CHIEF-BLDG,SITE,HVY/HWY <i>OPERATING ENGINEERS LOCAL 4</i>	05/01/2021	\$47.40	\$13.50	\$15.70	\$0.00	\$76.60
	11/01/2021	\$48.41	\$13.50	\$15.70	\$0.00	\$77.61
	05/01/2022	\$49.57	\$13.50	\$15.70	\$0.00	\$78.77
For apprentice rates see "Apprentice- OPERATING ENGINEERS"						
FIELD ENG.ROD PERSON-BLDG,SITE,HVY/HWY <i>OPERATING ENGINEERS LOCAL 4</i>	05/01/2021	\$22.91	\$13.50	\$15.70	\$0.00	\$52.11
	11/01/2021	\$23.51	\$13.50	\$15.70	\$0.00	\$52.71
	05/01/2022	\$24.18	\$13.50	\$15.70	\$0.00	\$53.38
For apprentice rates see "Apprentice- OPERATING ENGINEERS"						
FIRE ALARM INSTALLER <i>ELECTRICIANS LOCAL 103</i>	03/01/2021	\$55.41	\$13.00	\$20.01	\$0.00	\$88.42
	09/01/2021	\$56.84	\$13.00	\$20.06	\$0.00	\$89.90
	03/01/2022	\$58.04	\$13.00	\$20.09	\$0.00	\$91.13
	09/01/2022	\$59.48	\$13.00	\$20.13	\$0.00	\$92.61
	03/01/2023	\$60.67	\$13.00	\$20.17	\$0.00	\$93.84
For apprentice rates see "Apprentice- ELECTRICIAN"						

Classification	Effective Date	Base Wage	Health	Pension	Supplemental Unemployment	Total Rate
FIRE ALARM REPAIR / MAINTENANCE / COMMISSIONING <i>ELECTRICIANS</i>	03/01/2021	\$42.11	\$13.00	\$17.88	\$0.00	\$72.99
<i>LOCAL 103</i>	09/01/2021	\$43.77	\$13.00	\$18.00	\$0.00	\$74.77
	03/01/2022	\$45.27	\$13.00	\$18.12	\$0.00	\$76.39
	09/01/2022	\$46.99	\$13.00	\$18.24	\$0.00	\$78.23
	03/01/2023	\$48.54	\$13.00	\$18.37	\$0.00	\$79.91
For apprentice rates see "Apprentice- TELECOMMUNICATIONS TECHNICIAN"						
FIREMAN (ASST. ENGINEER) <i>OPERATING ENGINEERS LOCAL 4</i>	06/01/2021	\$41.31	\$13.75	\$15.80	\$0.00	\$70.86
	12/01/2021	\$42.26	\$13.75	\$15.80	\$0.00	\$71.81
For apprentice rates see "Apprentice- OPERATING ENGINEERS"						
FLAGGER & SIGNALER (HEAVY & HIGHWAY) <i>LABORERS - ZONE 1 (HEAVY & HIGHWAY)</i>	06/01/2021	\$24.50	\$8.60	\$17.57	\$0.00	\$50.67
	12/01/2021	\$24.50	\$8.60	\$17.57	\$0.00	\$50.67
For apprentice rates see "Apprentice- LABORER (Heavy and Highway)"						
FLOORCOVERER <i>FLOORCOVERERS LOCAL 2168 ZONE 1</i>	03/01/2021	\$48.59	\$9.40	\$19.25	\$0.00	\$77.24
	09/01/2021	\$49.39	\$9.40	\$19.25	\$0.00	\$78.04
	03/01/2022	\$50.19	\$9.40	\$19.25	\$0.00	\$78.84

Apprentice - FLOORCOVERER - Local 2168 Zone 1

Effective Date - 03/01/2021

Step	percent	Apprentice Base Wage	Health	Pension	Supplemental Unemployment	Total Rate
1	50	\$24.30	\$9.40	\$1.79	\$0.00	\$35.49
2	55	\$26.72	\$9.40	\$1.79	\$0.00	\$37.91
3	60	\$29.15	\$9.40	\$13.88	\$0.00	\$52.43
4	65	\$31.58	\$9.40	\$13.88	\$0.00	\$54.86
5	70	\$34.01	\$9.40	\$15.67	\$0.00	\$59.08
6	75	\$36.44	\$9.40	\$15.67	\$0.00	\$61.51
7	80	\$38.87	\$9.40	\$17.46	\$0.00	\$65.73
8	85	\$41.30	\$9.40	\$17.46	\$0.00	\$68.16

Effective Date - 09/01/2021

Step	percent	Apprentice Base Wage	Health	Pension	Supplemental Unemployment	Total Rate
1	50	\$24.70	\$9.40	\$1.79	\$0.00	\$35.89
2	55	\$27.16	\$9.40	\$1.79	\$0.00	\$38.35
3	60	\$29.63	\$9.40	\$13.88	\$0.00	\$52.91
4	65	\$32.10	\$9.40	\$13.88	\$0.00	\$55.38
5	70	\$34.57	\$9.40	\$15.67	\$0.00	\$59.64
6	75	\$37.04	\$9.40	\$15.67	\$0.00	\$62.11
7	80	\$39.51	\$9.40	\$17.46	\$0.00	\$66.37
8	85	\$41.98	\$9.40	\$17.46	\$0.00	\$68.84

Notes: Steps are 750 hrs.
% After 09/1/17; 45/45/55/55/70/70/80/80 (1500hr Steps)
Step 1&2 \$33.03/ 3&4 \$39.64/ 5&6 \$59.08/ 7&8 \$65.73

Apprentice to Journeyworker Ratio:1:1

FORK LIFT/CHERRY PICKER <i>OPERATING ENGINEERS LOCAL 4</i>	06/01/2021	\$50.73	\$13.75	\$15.80	\$0.00	\$80.28
	12/01/2021	\$51.88	\$13.75	\$15.80	\$0.00	\$81.43
For apprentice rates see "Apprentice- OPERATING ENGINEERS"						

Classification	Effective Date	Base Wage	Health	Pension	Supplemental Unemployment	Total Rate
GENERATOR/LIGHTING PLANT/HEATERS <i>OPERATING ENGINEERS LOCAL 4</i>	06/01/2021	\$33.40	\$13.75	\$15.80	\$0.00	\$62.95
	12/01/2021	\$34.19	\$13.75	\$15.80	\$0.00	\$63.74
For apprentice rates see "Apprentice- OPERATING ENGINEERS"						
GLAZIER (GLASS PLANK/AIR BARRIER/INTERIOR SYSTEMS) <i>GLAZIERS LOCAL 35 (ZONE 2)</i>	01/01/2021	\$41.56	\$8.25	\$22.75	\$0.00	\$72.56

Apprentice - GLAZIER - Local 35 Zone 2

Effective Date - 01/01/2021

Step	percent	Apprentice Base Wage	Health	Pension	Supplemental Unemployment	Total Rate
1	50	\$20.78	\$8.25	\$0.00	\$0.00	\$29.03
2	55	\$22.86	\$8.25	\$6.16	\$0.00	\$37.27
3	60	\$24.94	\$8.25	\$6.72	\$0.00	\$39.91
4	65	\$27.01	\$8.25	\$7.28	\$0.00	\$42.54
5	70	\$29.09	\$8.25	\$19.39	\$0.00	\$56.73
6	75	\$31.17	\$8.25	\$19.95	\$0.00	\$59.37
7	80	\$33.25	\$8.25	\$20.51	\$0.00	\$62.01
8	90	\$37.40	\$8.25	\$21.63	\$0.00	\$67.28

Notes:

Steps are 750 hrs.

Apprentice to Journeyworker Ratio:1:1

HOISTING ENGINEER/CRANES/GRADALLS <i>OPERATING ENGINEERS LOCAL 4</i>	06/01/2021	\$50.73	\$13.75	\$15.80	\$0.00	\$80.28
	12/01/2021	\$51.88	\$13.75	\$15.80	\$0.00	\$81.43

Classification

Effective Date Base Wage Health Pension Supplemental Unemployment Total Rate

Apprentice - OPERATING ENGINEERS - Local 4

Effective Date - 06/01/2021

Step	percent	Apprentice Base Wage	Health	Pension	Supplemental Unemployment	Total Rate
1	55	\$27.90	\$13.75	\$0.00	\$0.00	\$41.65
2	60	\$30.44	\$13.75	\$15.80	\$0.00	\$59.99
3	65	\$32.97	\$13.75	\$15.80	\$0.00	\$62.52
4	70	\$35.51	\$13.75	\$15.80	\$0.00	\$65.06
5	75	\$38.05	\$13.75	\$15.80	\$0.00	\$67.60
6	80	\$40.58	\$13.75	\$15.80	\$0.00	\$70.13
7	85	\$43.12	\$13.75	\$15.80	\$0.00	\$72.67
8	90	\$45.66	\$13.75	\$15.80	\$0.00	\$75.21

Effective Date - 12/01/2021

Step	percent	Apprentice Base Wage	Health	Pension	Supplemental Unemployment	Total Rate
1	55	\$28.53	\$13.75	\$0.00	\$0.00	\$42.28
2	60	\$31.13	\$13.75	\$15.80	\$0.00	\$60.68
3	65	\$33.72	\$13.75	\$15.80	\$0.00	\$63.27
4	70	\$36.32	\$13.75	\$15.80	\$0.00	\$65.87
5	75	\$38.91	\$13.75	\$15.80	\$0.00	\$68.46
6	80	\$41.50	\$13.75	\$15.80	\$0.00	\$71.05
7	85	\$44.10	\$13.75	\$15.80	\$0.00	\$73.65
8	90	\$46.69	\$13.75	\$15.80	\$0.00	\$76.24

Notes:

Apprentice to Journeyworker Ratio:1:6

HVAC (DUCTWORK) SHEETMETAL WORKERS LOCAL 17 - A	08/01/2021	\$51.95	\$13.80	\$25.60	\$2.74	\$94.09
	02/01/2022	\$53.70	\$13.80	\$25.60	\$2.79	\$95.89

For apprentice rates see "Apprentice- SHEET METAL WORKER"

HVAC (ELECTRICAL CONTROLS) ELECTRICIANS LOCAL 103	03/01/2021	\$55.41	\$13.00	\$20.01	\$0.00	\$88.42
	09/01/2021	\$56.84	\$13.00	\$20.06	\$0.00	\$89.90
	03/01/2022	\$58.04	\$13.00	\$20.09	\$0.00	\$91.13
	09/01/2022	\$59.48	\$13.00	\$20.13	\$0.00	\$92.61
	03/01/2023	\$60.67	\$13.00	\$20.17	\$0.00	\$93.84

For apprentice rates see "Apprentice- ELECTRICIAN"

HVAC (TESTING AND BALANCING - AIR) SHEETMETAL WORKERS LOCAL 17 - A	08/01/2021	\$51.95	\$13.80	\$25.60	\$2.74	\$94.09
	02/01/2022	\$53.70	\$13.80	\$25.60	\$2.79	\$95.89

For apprentice rates see "Apprentice- SHEET METAL WORKER"

HVAC (TESTING AND BALANCING - WATER) PIPEFITTERS LOCAL 537	03/01/2021	\$57.94	\$11.70	\$20.24	\$0.00	\$89.88
---	------------	---------	---------	---------	--------	---------

For apprentice rates see "Apprentice- PIPEFITTER" or "PLUMBER/PIPEFITTER"

HVAC MECHANIC PIPEFITTERS LOCAL 537	03/01/2021	\$57.94	\$11.70	\$20.24	\$0.00	\$89.88
--	------------	---------	---------	---------	--------	---------

For apprentice rates see "Apprentice- PIPEFITTER" or "PLUMBER/PIPEFITTER"

Classification	Effective Date	Base Wage	Health	Pension	Supplemental Unemployment	Total Rate
HYDRAULIC DRILLS <i>LABORERS - ZONE 1</i>	06/01/2021	\$41.42	\$8.60	\$17.57	\$0.00	\$67.59
	12/01/2021	\$42.43	\$8.60	\$17.57	\$0.00	\$68.60
	06/01/2022	\$43.43	\$8.60	\$17.57	\$0.00	\$69.60
	12/01/2022	\$44.43	\$8.60	\$17.57	\$0.00	\$70.60
	06/01/2023	\$45.43	\$8.60	\$17.57	\$0.00	\$71.60
	12/01/2023	\$46.68	\$8.60	\$17.57	\$0.00	\$72.85

For apprentice rates see "Apprentice- LABORER"

HYDRAULIC DRILLS (HEAVY & HIGHWAY) <i>LABORERS - ZONE 1 (HEAVY & HIGHWAY)</i>	06/01/2021	\$41.42	\$8.60	\$17.57	\$0.00	\$67.59
	12/01/2021	\$42.43	\$8.60	\$17.57	\$0.00	\$68.60

For apprentice rates see "Apprentice- LABORER (Heavy and Highway)"

INSULATOR (PIPES & TANKS) <i>HEAT & FROST INSULATORS LOCAL 6 (BOSTON)</i>	09/01/2020	\$49.00	\$13.80	\$17.14	\$0.00	\$79.94
	09/01/2021	\$51.40	\$13.80	\$17.14	\$0.00	\$82.34
	09/01/2022	\$53.85	\$13.80	\$17.14	\$0.00	\$84.79

Apprentice - ASBESTOS INSULATOR (Pipes & Tanks) - Local 6 Boston

Effective Date - 09/01/2020

Step	percent	Apprentice Base Wage	Health	Pension	Supplemental Unemployment	Total Rate
1	50	\$24.50	\$13.80	\$12.42	\$0.00	\$50.72
2	60	\$29.40	\$13.80	\$13.36	\$0.00	\$56.56
3	70	\$34.30	\$13.80	\$14.31	\$0.00	\$62.41
4	80	\$39.20	\$13.80	\$15.25	\$0.00	\$68.25

Effective Date - 09/01/2021

Step	percent	Apprentice Base Wage	Health	Pension	Supplemental Unemployment	Total Rate
1	50	\$25.70	\$13.80	\$12.42	\$0.00	\$51.92
2	60	\$30.84	\$13.80	\$13.36	\$0.00	\$58.00
3	70	\$35.98	\$13.80	\$14.31	\$0.00	\$64.09
4	80	\$41.12	\$13.80	\$15.25	\$0.00	\$70.17

Notes:

Steps are 1 year

Apprentice to Journeyworker Ratio:1:4

IRONWORKER/WELDER <i>IRONWORKERS LOCAL 7 (BOSTON AREA)</i>	09/16/2020	\$48.66	\$8.10	\$25.10	\$0.00	\$81.86
---	------------	---------	--------	---------	--------	---------

Classification

Effective Date Base Wage Health Pension Supplemental Unemployment Total Rate

Apprentice - IRONWORKER - Local 7 Boston

Effective Date - 09/16/2020

Step	percent	Apprentice Base Wage	Health	Pension	Supplemental Unemployment	Total Rate
1	60	\$29.20	\$8.10	\$25.10	\$0.00	\$62.40
2	70	\$34.06	\$8.10	\$25.10	\$0.00	\$67.26
3	75	\$36.50	\$8.10	\$25.10	\$0.00	\$69.70
4	80	\$38.93	\$8.10	\$25.10	\$0.00	\$72.13
5	85	\$41.36	\$8.10	\$25.10	\$0.00	\$74.56
6	90	\$43.79	\$8.10	\$25.10	\$0.00	\$76.99

Notes:

** Structural 1:6; Ornamental 1:4

Apprentice to Journeyworker Ratio:**

JACKHAMMER & PAVING BREAKER OPERATOR LABORERS - ZONE 1	06/01/2021	\$40.92	\$8.60	\$17.57	\$0.00	\$67.09
	12/01/2021	\$41.93	\$8.60	\$17.57	\$0.00	\$68.10
	06/01/2022	\$42.93	\$8.60	\$17.57	\$0.00	\$69.10
	12/01/2022	\$43.93	\$8.60	\$17.57	\$0.00	\$70.10
	06/01/2023	\$44.93	\$8.60	\$17.57	\$0.00	\$71.10
	12/01/2023	\$46.18	\$8.60	\$17.57	\$0.00	\$72.35

For apprentice rates see "Apprentice- LABORER"

LABORER LABORERS - ZONE 1	06/01/2021	\$40.67	\$8.60	\$17.57	\$0.00	\$66.84
	12/01/2021	\$41.68	\$8.60	\$17.57	\$0.00	\$67.85
	06/01/2022	\$42.68	\$8.60	\$17.57	\$0.00	\$68.85
	12/01/2022	\$43.68	\$8.60	\$17.57	\$0.00	\$69.85
	06/01/2023	\$44.68	\$8.60	\$17.57	\$0.00	\$70.85
	12/01/2023	\$45.93	\$8.60	\$17.57	\$0.00	\$72.10

Classification

Effective Date Base Wage Health Pension Supplemental Unemployment Total Rate

Apprentice - LABORER - Zone 1

Effective Date - 06/01/2021

Step	percent	Apprentice Base Wage	Health	Pension	Supplemental Unemployment	Total Rate
1	60	\$24.40	\$8.60	\$17.57	\$0.00	\$50.57
2	70	\$28.47	\$8.60	\$17.57	\$0.00	\$54.64
3	80	\$32.54	\$8.60	\$17.57	\$0.00	\$58.71
4	90	\$36.60	\$8.60	\$17.57	\$0.00	\$62.77

Effective Date - 12/01/2021

Step	percent	Apprentice Base Wage	Health	Pension	Supplemental Unemployment	Total Rate
1	60	\$25.01	\$8.60	\$17.57	\$0.00	\$51.18
2	70	\$29.18	\$8.60	\$17.57	\$0.00	\$55.35
3	80	\$33.34	\$8.60	\$17.57	\$0.00	\$59.51
4	90	\$37.51	\$8.60	\$17.57	\$0.00	\$63.68

Notes:

Apprentice to Journeyworker Ratio:1:5

LABORER (HEAVY & HIGHWAY)	06/01/2021	\$40.67	\$8.60	\$17.57	\$0.00	\$66.84
LABORERS - ZONE 1 (HEAVY & HIGHWAY)	12/01/2021	\$41.68	\$8.60	\$17.57	\$0.00	\$67.85

Apprentice - LABORER (Heavy & Highway) - Zone 1

Effective Date - 06/01/2021

Step	percent	Apprentice Base Wage	Health	Pension	Supplemental Unemployment	Total Rate
1	60	\$24.40	\$8.60	\$17.57	\$0.00	\$50.57
2	70	\$28.47	\$8.60	\$17.57	\$0.00	\$54.64
3	80	\$32.54	\$8.60	\$17.57	\$0.00	\$58.71
4	90	\$36.60	\$8.60	\$17.57	\$0.00	\$62.77

Effective Date - 12/01/2021

Step	percent	Apprentice Base Wage	Health	Pension	Supplemental Unemployment	Total Rate
1	60	\$25.01	\$8.60	\$17.57	\$0.00	\$51.18
2	70	\$29.18	\$8.60	\$17.57	\$0.00	\$55.35
3	80	\$33.34	\$8.60	\$17.57	\$0.00	\$59.51
4	90	\$37.51	\$8.60	\$17.57	\$0.00	\$63.68

Notes:

Apprentice to Journeyworker Ratio:1:5

Classification	Effective Date	Base Wage	Health	Pension	Supplemental Unemployment	Total Rate
LABORER: CARPENTER TENDER <i>LABORERS - ZONE 1</i>	06/01/2021	\$40.67	\$8.60	\$17.57	\$0.00	\$66.84
	12/01/2021	\$41.68	\$8.60	\$17.57	\$0.00	\$67.85
	06/01/2022	\$42.68	\$8.60	\$17.57	\$0.00	\$68.85
	12/01/2022	\$43.68	\$8.60	\$17.57	\$0.00	\$69.85
	06/01/2023	\$44.68	\$8.60	\$17.57	\$0.00	\$70.85
	12/01/2023	\$45.93	\$8.60	\$17.57	\$0.00	\$72.10
	For apprentice rates see "Apprentice- LABORER"					
LABORER: CEMENT FINISHER TENDER <i>LABORERS - ZONE 1</i>	06/01/2021	\$40.67	\$8.60	\$17.57	\$0.00	\$66.84
	12/01/2021	\$41.68	\$8.60	\$17.57	\$0.00	\$67.85
	06/01/2022	\$42.68	\$8.60	\$17.57	\$0.00	\$68.85
	12/01/2022	\$43.68	\$8.60	\$17.57	\$0.00	\$69.85
	06/01/2023	\$44.68	\$8.60	\$17.57	\$0.00	\$70.85
	12/01/2023	\$45.93	\$8.60	\$17.57	\$0.00	\$72.10
	For apprentice rates see "Apprentice- LABORER"					
LABORER: HAZARDOUS WASTE/ASBESTOS REMOVER <i>LABORERS - ZONE 1</i>	06/01/2021	\$40.82	\$8.60	\$17.57	\$0.00	\$66.99
	12/01/2021	\$41.83	\$8.60	\$17.57	\$0.00	\$68.00
	06/01/2022	\$42.83	\$8.60	\$17.57	\$0.00	\$69.00
	12/01/2022	\$43.83	\$8.60	\$17.57	\$0.00	\$70.00
	06/01/2023	\$44.83	\$8.60	\$17.57	\$0.00	\$71.00
	12/01/2023	\$46.08	\$8.60	\$17.57	\$0.00	\$72.25
	For apprentice rates see "Apprentice- LABORER"					
LABORER: MASON TENDER <i>LABORERS - ZONE 1</i>	06/01/2021	\$40.92	\$8.60	\$17.57	\$0.00	\$67.09
	12/01/2021	\$41.93	\$8.60	\$17.57	\$0.00	\$68.10
	06/01/2022	\$42.93	\$8.60	\$17.57	\$0.00	\$69.10
	12/01/2022	\$43.93	\$8.60	\$17.57	\$0.00	\$70.10
	06/01/2023	\$44.93	\$8.60	\$17.57	\$0.00	\$71.10
	06/01/2024	\$46.18	\$8.60	\$17.57	\$0.00	\$72.35
	For apprentice rates see "Apprentice- LABORER"					
LABORER: MASON TENDER (HEAVY & HIGHWAY) <i>LABORERS - ZONE 1 (HEAVY & HIGHWAY)</i>	06/01/2021	\$40.92	\$8.60	\$17.57	\$0.00	\$67.09
	12/01/2021	\$41.93	\$8.60	\$17.57	\$0.00	\$68.10
For apprentice rates see "Apprentice- LABORER (Heavy and Highway)"						
LABORER: MULTI-TRADE TENDER <i>LABORERS - ZONE 1</i>	06/01/2021	\$40.67	\$8.60	\$17.57	\$0.00	\$66.84
	12/01/2021	\$41.68	\$8.60	\$17.57	\$0.00	\$67.85
	06/01/2022	\$42.68	\$8.60	\$17.57	\$0.00	\$68.85
	12/01/2022	\$43.68	\$8.60	\$17.57	\$0.00	\$69.85
	06/01/2023	\$44.68	\$8.60	\$17.57	\$0.00	\$70.85
	12/01/2023	\$45.93	\$8.60	\$17.57	\$0.00	\$72.10
	For apprentice rates see "Apprentice- LABORER"					
LABORER: TREE REMOVER <i>LABORERS - ZONE 1</i>	06/01/2021	\$40.67	\$8.60	\$17.57	\$0.00	\$66.84
	12/01/2021	\$41.68	\$8.60	\$17.57	\$0.00	\$67.85
	06/01/2022	\$42.68	\$8.60	\$17.57	\$0.00	\$68.85
	12/01/2022	\$43.68	\$8.60	\$17.57	\$0.00	\$69.85
	06/01/2023	\$44.68	\$8.60	\$17.57	\$0.00	\$70.85
	12/01/2023	\$45.93	\$8.60	\$17.57	\$0.00	\$72.10
This classification applies to the removal of standing trees, and the trimming and removal of branches and limbs when related to public works construction or site clearance incidental to construction . For apprentice rates see "Apprentice- LABORER"						

Classification	Effective Date	Base Wage	Health	Pension	Supplemental Unemployment	Total Rate
LASER BEAM OPERATOR <i>LABORERS - ZONE 1</i>	06/01/2021	\$40.92	\$8.60	\$17.57	\$0.00	\$67.09
	12/01/2021	\$41.93	\$8.60	\$17.57	\$0.00	\$68.10
	06/01/2022	\$42.93	\$8.60	\$17.57	\$0.00	\$69.10
	12/01/2022	\$43.93	\$8.60	\$17.57	\$0.00	\$70.10
	06/01/2023	\$44.93	\$8.60	\$17.57	\$0.00	\$71.10
	12/01/2023	\$46.18	\$8.60	\$17.57	\$0.00	\$72.35
For apprentice rates see "Apprentice- LABORER"						
LASER BEAM OPERATOR (HEAVY & HIGHWAY) <i>LABORERS - ZONE 1 (HEAVY & HIGHWAY)</i>	06/01/2021	\$40.92	\$8.60	\$17.57	\$0.00	\$67.09
	12/01/2021	\$41.93	\$8.60	\$17.57	\$0.00	\$68.10
For apprentice rates see "Apprentice- LABORER (Heavy and Highway)"						
MARBLE & TILE FINISHERS <i>BRICKLAYERS LOCAL 3 - MARBLE & TILE</i>	08/01/2021	\$43.69	\$11.39	\$20.30	\$0.00	\$75.38
	02/01/2022	\$44.16	\$11.39	\$20.30	\$0.00	\$75.85

Apprentice - MARBLE & TILE FINISHER - Local 3 Marble & Tile

Effective Date - 08/01/2021

Step	percent	Apprentice Base Wage	Health	Pension	Supplemental Unemployment	Total Rate
1	50	\$21.85	\$11.39	\$20.30	\$0.00	\$53.54
2	60	\$26.21	\$11.39	\$20.30	\$0.00	\$57.90
3	70	\$30.58	\$11.39	\$20.30	\$0.00	\$62.27
4	80	\$34.95	\$11.39	\$20.30	\$0.00	\$66.64
5	90	\$39.32	\$11.39	\$20.30	\$0.00	\$71.01

Effective Date - 02/01/2022

Step	percent	Apprentice Base Wage	Health	Pension	Supplemental Unemployment	Total Rate
1	50	\$22.08	\$11.39	\$20.30	\$0.00	\$53.77
2	60	\$26.50	\$11.39	\$20.30	\$0.00	\$58.19
3	70	\$30.91	\$11.39	\$20.30	\$0.00	\$62.60
4	80	\$35.33	\$11.39	\$20.30	\$0.00	\$67.02
5	90	\$39.74	\$11.39	\$20.30	\$0.00	\$71.43

Notes:

Apprentice to Journeyworker Ratio:1:3

MARBLE MASONS, TILELAYERS & TERRAZZO MECH <i>BRICKLAYERS LOCAL 3 - MARBLE & TILE</i>	08/01/2021	\$57.17	\$11.39	\$22.24	\$0.00	\$90.80
	02/01/2022	\$57.74	\$11.39	\$22.24	\$0.00	\$91.37

Classification

Effective Date Base Wage Health Pension Supplemental Unemployment Total Rate

Apprentice - MARBLE-TILE-TERRAZZO MECHANIC - Local 3 Marble & Tile

Effective Date - 08/01/2021

Step	percent	Apprentice Base Wage	Health	Pension	Supplemental Unemployment	Total Rate
1	50	\$28.59	\$11.39	\$22.24	\$0.00	\$62.22
2	60	\$34.30	\$11.39	\$22.24	\$0.00	\$67.93
3	70	\$40.02	\$11.39	\$22.24	\$0.00	\$73.65
4	80	\$45.74	\$11.39	\$22.24	\$0.00	\$79.37
5	90	\$51.45	\$11.39	\$22.24	\$0.00	\$85.08

Effective Date - 02/01/2022

Step	percent	Apprentice Base Wage	Health	Pension	Supplemental Unemployment	Total Rate
1	50	\$28.87	\$11.39	\$22.24	\$0.00	\$62.50
2	60	\$34.64	\$11.39	\$22.24	\$0.00	\$68.27
3	70	\$40.42	\$11.39	\$22.24	\$0.00	\$74.05
4	80	\$46.19	\$11.39	\$22.24	\$0.00	\$79.82
5	90	\$51.97	\$11.39	\$22.24	\$0.00	\$85.60

Notes:

Apprentice to Journeyworker Ratio:1:5

MECH. SWEEPER OPERATOR (ON CONST. SITES) <i>OPERATING ENGINEERS LOCAL 4</i>	06/01/2021	\$50.19	\$13.75	\$15.80	\$0.00	\$79.74
	12/01/2021	\$51.33	\$13.75	\$15.80	\$0.00	\$80.88

For apprentice rates see "Apprentice- OPERATING ENGINEERS"

MECHANICS MAINTENANCE <i>OPERATING ENGINEERS LOCAL 4</i>	06/01/2021	\$50.19	\$13.75	\$15.80	\$0.00	\$79.74
	12/01/2021	\$51.33	\$13.75	\$15.80	\$0.00	\$80.88

For apprentice rates see "Apprentice- OPERATING ENGINEERS"

MILLWRIGHT (Zone 1) <i>MILLWRIGHTS LOCAL 1121 - Zone 1</i>	03/01/2021	\$43.77	\$8.58	\$21.57	\$0.00	\$73.92
	01/03/2022	\$45.52	\$8.58	\$21.57	\$0.00	\$75.67
	01/02/2023	\$47.27	\$8.58	\$21.57	\$0.00	\$77.42

Apprentice - MILLWRIGHT - Local 1121 Zone 1

Effective Date - 03/01/2021

Step	percent	Apprentice Base Wage	Health	Pension	Supplemental Unemployment	Total Rate
1	55	\$24.07	\$8.58	\$5.72	\$0.00	\$38.37
2	65	\$28.45	\$8.58	\$17.93	\$0.00	\$54.96
3	75	\$32.83	\$8.58	\$18.98	\$0.00	\$60.39
4	85	\$37.20	\$8.58	\$20.01	\$0.00	\$65.79

Effective Date - 01/03/2022

Step	percent	Apprentice Base Wage	Health	Pension	Supplemental Unemployment	Total Rate
1	55	\$25.04	\$8.58	\$5.72	\$0.00	\$39.34
2	65	\$29.59	\$8.58	\$17.93	\$0.00	\$56.10
3	75	\$34.14	\$8.58	\$18.98	\$0.00	\$61.70
4	85	\$38.69	\$8.58	\$20.01	\$0.00	\$67.28

Notes: Step 1&2 Appr. indentured after 1/6/2020 receive no pension, but do receive annuity. (Step 1 \$5.72, Step 2 \$6.66)
Steps are 2,000 hours

Apprentice to Journeyworker Ratio:1:5

MORTAR MIXER LABORERS - ZONE 1	06/01/2021	\$40.92	\$8.60	\$17.57	\$0.00	\$67.09
	12/01/2021	\$41.93	\$8.60	\$17.57	\$0.00	\$68.10
	06/01/2022	\$42.93	\$8.60	\$17.57	\$0.00	\$69.10
	12/01/2022	\$43.93	\$8.60	\$17.57	\$0.00	\$70.10
	06/01/2023	\$44.93	\$8.60	\$17.57	\$0.00	\$71.10
	12/01/2023	\$46.18	\$8.60	\$17.57	\$0.00	\$72.35
For apprentice rates see "Apprentice- LABORER"						
OILER (OTHER THAN TRUCK CRANES,GRADALLS) OPERATING ENGINEERS LOCAL 4	06/01/2021	\$23.40	\$13.75	\$15.80	\$0.00	\$52.95
	12/01/2021	\$23.98	\$13.75	\$15.80	\$0.00	\$53.53
For apprentice rates see "Apprentice- OPERATING ENGINEERS"						
OILER (TRUCK CRANES, GRADALLS) OPERATING ENGINEERS LOCAL 4	06/01/2021	\$28.26	\$13.75	\$15.80	\$0.00	\$57.81
	12/01/2021	\$28.94	\$13.75	\$15.80	\$0.00	\$58.49
For apprentice rates see "Apprentice- OPERATING ENGINEERS"						
OTHER POWER DRIVEN EQUIPMENT - CLASS II OPERATING ENGINEERS LOCAL 4	06/01/2021	\$50.19	\$13.75	\$15.80	\$0.00	\$79.74
	12/01/2021	\$51.33	\$13.75	\$15.80	\$0.00	\$80.88
For apprentice rates see "Apprentice- OPERATING ENGINEERS"						
PAINTER (BRIDGES/TANKS) PAINTERS LOCAL 35 - ZONE 2	01/01/2021	\$52.06	\$8.25	\$22.75	\$0.00	\$83.06

Classification

Effective Date Base Wage Health Pension Supplemental Unemployment Total Rate

Apprentice - PAINTER Local 35 - BRIDGES/TANKS

Effective Date - 01/01/2021

Step	percent	Apprentice Base Wage	Health	Pension	Supplemental Unemployment	Total Rate
1	50	\$26.03	\$8.25	\$0.00	\$0.00	\$34.28
2	55	\$28.63	\$8.25	\$6.16	\$0.00	\$43.04
3	60	\$31.24	\$8.25	\$6.72	\$0.00	\$46.21
4	65	\$33.84	\$8.25	\$7.28	\$0.00	\$49.37
5	70	\$36.44	\$8.25	\$19.39	\$0.00	\$64.08
6	75	\$39.05	\$8.25	\$19.95	\$0.00	\$67.25
7	80	\$41.65	\$8.25	\$20.51	\$0.00	\$70.41
8	90	\$46.85	\$8.25	\$21.63	\$0.00	\$76.73

Notes:
Steps are 750 hrs.

Apprentice to Journeyworker Ratio:1:1

PAINTER (SPRAY OR SANDBLAST, NEW) *	01/01/2021	\$42.96	\$8.25	\$22.75	\$0.00	\$73.96
-------------------------------------	------------	---------	--------	---------	--------	---------

* If 30% or more of surfaces to be painted are new construction, NEW paint rate shall be used. PAINTERS LOCAL 35 - ZONE 2

Apprentice - PAINTER Local 35 Zone 2 - Spray/Sandblast - New

Effective Date - 01/01/2021

Step	percent	Apprentice Base Wage	Health	Pension	Supplemental Unemployment	Total Rate
1	50	\$21.48	\$8.25	\$0.00	\$0.00	\$29.73
2	55	\$23.63	\$8.25	\$6.16	\$0.00	\$38.04
3	60	\$25.78	\$8.25	\$6.72	\$0.00	\$40.75
4	65	\$27.92	\$8.25	\$7.28	\$0.00	\$43.45
5	70	\$30.07	\$8.25	\$19.39	\$0.00	\$57.71
6	75	\$32.22	\$8.25	\$19.95	\$0.00	\$60.42
7	80	\$34.37	\$8.25	\$20.51	\$0.00	\$63.13
8	90	\$38.66	\$8.25	\$21.63	\$0.00	\$68.54

Notes:
Steps are 750 hrs.

Apprentice to Journeyworker Ratio:1:1

PAINTER (SPRAY OR SANDBLAST, REPAINT)	01/01/2021	\$41.02	\$8.25	\$22.75	\$0.00	\$72.02
---------------------------------------	------------	---------	--------	---------	--------	---------

PAINTERS LOCAL 35 - ZONE 2

Classification

Effective Date Base Wage Health Pension Supplemental Unemployment Total Rate

Apprentice - PAINTER Local 35 Zone 2 - Spray/Sandblast - Repaint

Effective Date - 01/01/2021

Step	percent	Apprentice Base Wage	Health	Pension	Supplemental Unemployment	Total Rate
1	50	\$20.51	\$8.25	\$0.00	\$0.00	\$28.76
2	55	\$22.56	\$8.25	\$6.16	\$0.00	\$36.97
3	60	\$24.61	\$8.25	\$6.72	\$0.00	\$39.58
4	65	\$26.66	\$8.25	\$7.28	\$0.00	\$42.19
5	70	\$28.71	\$8.25	\$19.39	\$0.00	\$56.35
6	75	\$30.77	\$8.25	\$19.95	\$0.00	\$58.97
7	80	\$32.82	\$8.25	\$20.51	\$0.00	\$61.58
8	90	\$36.92	\$8.25	\$21.63	\$0.00	\$66.80

Notes:

Steps are 750 hrs.

Apprentice to Journeyworker Ratio:1:1

PAINTER / TAPER (BRUSH, NEW) *	01/01/2021	\$41.56	\$8.25	\$22.75	\$0.00	\$72.56
--------------------------------	------------	---------	--------	---------	--------	---------

* If 30% or more of surfaces to be painted are new construction, NEW paint rate shall be used. PAINTERS LOCAL 35 - ZONE 2

Apprentice - PAINTER - Local 35 Zone 2 - BRUSH NEW

Effective Date - 01/01/2021

Step	percent	Apprentice Base Wage	Health	Pension	Supplemental Unemployment	Total Rate
1	50	\$20.78	\$8.25	\$0.00	\$0.00	\$29.03
2	55	\$22.86	\$8.25	\$6.16	\$0.00	\$37.27
3	60	\$24.94	\$8.25	\$6.72	\$0.00	\$39.91
4	65	\$27.01	\$8.25	\$7.28	\$0.00	\$42.54
5	70	\$29.09	\$8.25	\$19.39	\$0.00	\$56.73
6	75	\$31.17	\$8.25	\$19.95	\$0.00	\$59.37
7	80	\$33.25	\$8.25	\$20.51	\$0.00	\$62.01
8	90	\$37.40	\$8.25	\$21.63	\$0.00	\$67.28

Notes:

Steps are 750 hrs.

Apprentice to Journeyworker Ratio:1:1

PAINTER / TAPER (BRUSH, REPAINT)	01/01/2021	\$39.62	\$8.25	\$22.75	\$0.00	\$70.62
----------------------------------	------------	---------	--------	---------	--------	---------

PAINTERS LOCAL 35 - ZONE 2

Apprentice - PAINTER Local 35 Zone 2 - BRUSH REPAINT

Effective Date - 01/01/2021

Step	percent	Apprentice Base Wage	Health	Pension	Supplemental Unemployment	Total Rate
1	50	\$19.81	\$8.25	\$0.00	\$0.00	\$28.06
2	55	\$21.79	\$8.25	\$6.16	\$0.00	\$36.20
3	60	\$23.77	\$8.25	\$6.72	\$0.00	\$38.74
4	65	\$25.75	\$8.25	\$7.28	\$0.00	\$41.28
5	70	\$27.73	\$8.25	\$19.39	\$0.00	\$55.37
6	75	\$29.72	\$8.25	\$19.95	\$0.00	\$57.92
7	80	\$31.70	\$8.25	\$20.51	\$0.00	\$60.46
8	90	\$35.66	\$8.25	\$21.63	\$0.00	\$65.54

Notes:

Steps are 750 hrs.

Apprentice to Journeyworker Ratio:1:1

PAINTER TRAFFIC MARKINGS (HEAVY/HIGHWAY)	06/01/2021	\$40.67	\$8.60	\$17.57	\$0.00	\$66.84
--	------------	---------	--------	---------	--------	---------

LABORERS - ZONE 1 (HEAVY & HIGHWAY)

	12/01/2021	\$41.68	\$8.60	\$17.57	\$0.00	\$67.85
--	------------	---------	--------	---------	--------	---------

For apprentice rates see "Apprentice- LABORER (Heavy and Highway)

PANEL & PICKUP TRUCKS DRIVER	08/01/2021	\$36.88	\$13.41	\$14.82	\$0.00	\$65.11
------------------------------	------------	---------	---------	---------	--------	---------

TEAMSTERS JOINT COUNCIL NO. 10 ZONE A

	12/01/2021	\$36.88	\$13.41	\$16.01	\$0.00	\$66.30
--	------------	---------	---------	---------	--------	---------

PIER AND DOCK CONSTRUCTOR (UNDERPINNING AND DECK)	08/01/2020	\$49.07	\$9.40	\$23.12	\$0.00	\$81.59
---	------------	---------	--------	---------	--------	---------

PILE DRIVER LOCAL 56 (ZONE 1)

For apprentice rates see "Apprentice- PILE DRIVER"

PILE DRIVER	08/01/2020	\$49.07	\$9.40	\$23.12	\$0.00	\$81.59
-------------	------------	---------	--------	---------	--------	---------

PILE DRIVER LOCAL 56 (ZONE 1)

Apprentice - PILE DRIVER - Local 56 Zone 1

Effective Date - 08/01/2020

Step	percent	Apprentice Base Wage	Health	Pension	Supplemental Unemployment	Total Rate
1	50	\$24.54	\$9.40	\$23.12	\$0.00	\$57.06
2	60	\$29.44	\$9.40	\$23.12	\$0.00	\$61.96
3	70	\$34.35	\$9.40	\$23.12	\$0.00	\$66.87
4	75	\$36.80	\$9.40	\$23.12	\$0.00	\$69.32
5	80	\$39.26	\$9.40	\$23.12	\$0.00	\$71.78
6	80	\$39.26	\$9.40	\$23.12	\$0.00	\$71.78
7	90	\$44.16	\$9.40	\$23.12	\$0.00	\$76.68
8	90	\$44.16	\$9.40	\$23.12	\$0.00	\$76.68

Notes:

% Indentured After 10/1/17; 45/45/55/55/70/70/80/80
 Step 1&2 \$34.01/ 3&4 \$41.46/ 5&6 \$62.80/ 7&8 \$69.25

Apprentice to Journeyworker Ratio:1:5

PIPEFITTER & STEAMFITTER	03/01/2021	\$57.94	\$11.70	\$20.24	\$0.00	\$89.88
--------------------------	------------	---------	---------	---------	--------	---------

PIPEFITTERS LOCAL 537

Apprentice - PIPEFITTER - Local 537

Effective Date - 03/01/2021

Step	percent	Apprentice Base Wage	Health	Pension	Supplemental Unemployment	Total Rate
1	40	\$23.18	\$11.70	\$8.25	\$0.00	\$43.13
2	45	\$26.07	\$11.70	\$20.24	\$0.00	\$58.01
3	60	\$34.76	\$11.70	\$20.24	\$0.00	\$66.70
4	70	\$40.56	\$11.70	\$20.24	\$0.00	\$72.50
5	80	\$46.35	\$11.70	\$20.24	\$0.00	\$78.29

Notes:

** 1:3; 3:15; 1:10 thereafter / Steps are 1 yr.
 Refrig/AC Mechanic **1:1;1:2;2:4;3:6;4:8;5:10;6:12;7:14;8:17;9:20;10:23(Max)

Apprentice to Journeyworker Ratio:**

PIPELAYER LABORERS - ZONE 1	06/01/2021	\$40.92	\$8.60	\$17.57	\$0.00	\$67.09
	12/01/2021	\$41.93	\$8.60	\$17.57	\$0.00	\$68.10
	06/01/2022	\$42.93	\$8.60	\$17.57	\$0.00	\$69.10
	12/01/2022	\$43.93	\$8.60	\$17.57	\$0.00	\$70.10
	06/01/2023	\$44.93	\$8.60	\$17.57	\$0.00	\$71.10
	12/01/2023	\$46.18	\$8.60	\$17.57	\$0.00	\$72.35

For apprentice rates see "Apprentice- LABORER"

PIPELAYER (HEAVY & HIGHWAY) LABORERS - ZONE 1 (HEAVY & HIGHWAY)	06/01/2021	\$40.92	\$8.60	\$17.57	\$0.00	\$67.09
	12/01/2021	\$41.93	\$8.60	\$17.57	\$0.00	\$68.10

For apprentice rates see "Apprentice- LABORER (Heavy and Highway)"

PLUMBERS & GASFITTERS PLUMBERS & GASFITTERS LOCAL 12	03/01/2021	\$60.19	\$13.57	\$17.26	\$0.00	\$91.02
---	------------	---------	---------	---------	--------	---------

Apprentice - PLUMBER/GASFITTER - Local 12

Effective Date - 03/01/2021

Step	percent	Apprentice Base Wage	Health	Pension	Supplemental Unemployment	Total Rate
1	35	\$21.07	\$13.57	\$6.24	\$0.00	\$40.88
2	40	\$24.08	\$13.57	\$7.08	\$0.00	\$44.73
3	55	\$33.10	\$13.57	\$9.63	\$0.00	\$56.30
4	65	\$39.12	\$13.57	\$11.33	\$0.00	\$64.02
5	75	\$45.14	\$13.57	\$13.03	\$0.00	\$71.74

Notes:

** 1:2; 2:6; 3:10; 4:14; 5:19/Steps are 1 yr
 Step4 with lic\$67.89, Step5 with lic\$75.59

Apprentice to Journeyworker Ratio:**

PNEUMATIC CONTROLS (TEMP.) PIPEFITTERS LOCAL 537	03/01/2021	\$57.94	\$11.70	\$20.24	\$0.00	\$89.88
---	------------	---------	---------	---------	--------	---------

For apprentice rates see "Apprentice- PIPEFITTER" or "PLUMBER/PIPEFITTER"

Classification	Effective Date	Base Wage	Health	Pension	Supplemental Unemployment	Total Rate
PNEUMATIC DRILL/TOOL OPERATOR <i>LABORERS - ZONE 1</i>	06/01/2021	\$40.92	\$8.60	\$17.57	\$0.00	\$67.09
	12/01/2021	\$41.93	\$8.60	\$17.57	\$0.00	\$68.10
	06/01/2022	\$42.93	\$8.60	\$17.57	\$0.00	\$69.10
	12/01/2022	\$43.93	\$8.60	\$17.57	\$0.00	\$70.10
	06/01/2023	\$44.93	\$8.60	\$17.57	\$0.00	\$71.10
	12/01/2023	\$46.18	\$8.60	\$17.57	\$0.00	\$72.35
For apprentice rates see "Apprentice- LABORER"						
PNEUMATIC DRILL/TOOL OPERATOR (HEAVY & HIGHWAY) <i>LABORERS - ZONE 1 (HEAVY & HIGHWAY)</i>	06/01/2021	\$40.92	\$8.60	\$17.57	\$0.00	\$67.09
	12/01/2021	\$41.93	\$8.60	\$17.57	\$0.00	\$68.10
For apprentice rates see "Apprentice- LABORER (Heavy and Highway)"						
POWDERMAN & BLASTER <i>LABORERS - ZONE 1</i>	06/01/2021	\$41.67	\$8.60	\$17.57	\$0.00	\$67.84
	12/01/2021	\$42.68	\$8.60	\$17.57	\$0.00	\$68.85
	06/01/2022	\$43.68	\$8.60	\$17.57	\$0.00	\$69.85
	12/01/2022	\$44.68	\$8.60	\$17.57	\$0.00	\$70.85
	06/01/2023	\$45.68	\$8.60	\$17.57	\$0.00	\$71.85
	12/01/2023	\$46.93	\$8.60	\$17.57	\$0.00	\$73.10
For apprentice rates see "Apprentice- LABORER"						
POWDERMAN & BLASTER (HEAVY & HIGHWAY) <i>LABORERS - ZONE 1 (HEAVY & HIGHWAY)</i>	06/01/2021	\$41.67	\$8.60	\$17.57	\$0.00	\$67.84
	12/01/2021	\$42.68	\$8.60	\$17.57	\$0.00	\$68.85
For apprentice rates see "Apprentice- LABORER (Heavy and Highway)"						
POWER SHOVEL/DERRICK/TRENCHING MACHINE <i>OPERATING ENGINEERS LOCAL 4</i>	06/01/2021	\$50.73	\$13.75	\$15.80	\$0.00	\$80.28
	12/01/2021	\$51.88	\$13.75	\$15.80	\$0.00	\$81.43
For apprentice rates see "Apprentice- OPERATING ENGINEERS"						
PUMP OPERATOR (CONCRETE) <i>OPERATING ENGINEERS LOCAL 4</i>	06/01/2021	\$50.73	\$13.75	\$15.80	\$0.00	\$80.28
	12/01/2021	\$51.88	\$13.75	\$15.80	\$0.00	\$81.43
For apprentice rates see "Apprentice- OPERATING ENGINEERS"						
PUMP OPERATOR (DEWATERING, OTHER) <i>OPERATING ENGINEERS LOCAL 4</i>	06/01/2021	\$33.40	\$13.75	\$15.80	\$0.00	\$62.95
	12/01/2021	\$34.19	\$13.75	\$15.80	\$0.00	\$63.74
For apprentice rates see "Apprentice- OPERATING ENGINEERS"						
READY MIX CONCRETE DRIVERS after 4/30/12 (Drivers Hired After 4/30/2012) <i>TEAMSTERS 25 (Metro) - Aggregate</i>	08/01/2021	\$29.15	\$11.41	\$15.25	\$0.00	\$55.81
	05/01/2022	\$30.40	\$11.41	\$15.25	\$0.00	\$57.06
	08/01/2022	\$30.40	\$11.91	\$15.25	\$0.00	\$57.56
READY-MIX CONCRETE DRIVER <i>TEAMSTERS 25 (Metro) - Aggregate</i>	08/01/2021	\$33.66	\$11.41	\$15.25	\$0.00	\$60.32
	05/01/2022	\$34.41	\$11.41	\$15.25	\$0.00	\$61.07
	08/01/2022	\$34.41	\$11.91	\$15.25	\$0.00	\$61.57
RECLAIMERS <i>OPERATING ENGINEERS LOCAL 4</i>	06/01/2021	\$50.19	\$13.75	\$15.80	\$0.00	\$79.74
	12/01/2021	\$51.33	\$13.75	\$15.80	\$0.00	\$80.88
For apprentice rates see "Apprentice- OPERATING ENGINEERS"						
RIDE-ON MOTORIZED BUGGY OPERATOR <i>LABORERS - ZONE 1</i>	06/01/2021	\$40.92	\$8.60	\$17.57	\$0.00	\$67.09
	12/01/2021	\$41.93	\$8.60	\$17.57	\$0.00	\$68.10
	06/01/2022	\$42.93	\$8.60	\$17.57	\$0.00	\$69.10
	12/01/2022	\$43.93	\$8.60	\$17.57	\$0.00	\$70.10
	06/01/2023	\$44.93	\$8.60	\$17.57	\$0.00	\$71.10
	12/01/2023	\$46.18	\$8.60	\$17.57	\$0.00	\$72.35
For apprentice rates see "Apprentice- LABORER"						
ROLLER/SPREADER/MULCHING MACHINE <i>OPERATING ENGINEERS LOCAL 4</i>	06/01/2021	\$50.19	\$13.75	\$15.80	\$0.00	\$79.74
	12/01/2021	\$51.33	\$13.75	\$15.80	\$0.00	\$80.88

Classification	Effective Date	Base Wage	Health	Pension	Supplemental Unemployment	Total Rate
For apprentice rates see "Apprentice- OPERATING ENGINEERS"						
ROOFER (Inc.Roofer Waterproofing &Roofer Damproofg)	08/01/2021	\$47.03	\$12.28	\$18.15	\$0.00	\$77.46
ROOFERS LOCAL 33	02/01/2022	\$48.46	\$12.28	\$18.15	\$0.00	\$78.89

Apprentice - ROOFER - Local 33

Effective Date - 08/01/2021

Step	percent	Apprentice Base Wage	Health	Pension	Supplemental Unemployment	Total Rate
1	50	\$23.52	\$12.28	\$4.56	\$0.00	\$40.36
2	60	\$28.22	\$12.28	\$18.15	\$0.00	\$58.65
3	65	\$30.57	\$12.28	\$18.15	\$0.00	\$61.00
4	75	\$35.27	\$12.28	\$18.15	\$0.00	\$65.70
5	85	\$39.98	\$12.28	\$18.15	\$0.00	\$70.41

Effective Date - 02/01/2022

Step	percent	Apprentice Base Wage	Health	Pension	Supplemental Unemployment	Total Rate
1	50	\$24.23	\$12.28	\$4.56	\$0.00	\$41.07
2	60	\$29.08	\$12.28	\$18.15	\$0.00	\$59.51
3	65	\$31.50	\$12.28	\$18.15	\$0.00	\$61.93
4	75	\$36.35	\$12.28	\$18.15	\$0.00	\$66.78
5	85	\$41.19	\$12.28	\$18.15	\$0.00	\$71.62

Notes: ** 1:5, 2:6-10, the 1:10; Reroofing: 1:4, then 1:1
 Step 1 is 2000 hrs.; Steps 2-5 are 1000 hrs.
 (Hot Pitch Mechanics' receive \$1.00 hr. above ROOFER)

Apprentice to Journeyworker Ratio:**

ROOFER SLATE / TILE / PRECAST CONCRETE	08/01/2021	\$47.28	\$12.28	\$18.15	\$0.00	\$77.71
ROOFERS LOCAL 33	02/01/2022	\$48.71	\$12.28	\$18.15	\$0.00	\$79.14
For apprentice rates see "Apprentice- ROOFER"						
SHEETMETAL WORKER	08/01/2021	\$51.95	\$13.80	\$25.60	\$2.74	\$94.09
SHEETMETAL WORKERS LOCAL 17 - A	02/01/2022	\$53.70	\$13.80	\$25.60	\$2.79	\$95.89

Classification

Effective Date Base Wage Health Pension Supplemental Unemployment Total Rate

Apprentice - SHEET METAL WORKER - Local 17-A

Effective Date - 08/01/2021

Step	percent	Apprentice Base Wage	Health	Pension	Supplemental Unemployment	Total Rate
1	42	\$21.82	\$13.80	\$6.01	\$0.00	\$41.63
2	42	\$21.82	\$13.80	\$6.01	\$0.00	\$41.63
3	47	\$24.42	\$13.80	\$11.26	\$1.48	\$50.96
4	47	\$24.42	\$13.80	\$11.26	\$1.48	\$50.96
5	52	\$27.01	\$13.80	\$12.23	\$1.59	\$54.63
6	52	\$27.01	\$13.80	\$12.48	\$1.60	\$54.89
7	60	\$31.17	\$13.80	\$13.87	\$1.77	\$60.61
8	65	\$33.77	\$13.80	\$14.84	\$1.87	\$64.28
9	75	\$38.96	\$13.80	\$16.77	\$2.09	\$71.62
10	85	\$44.16	\$13.80	\$18.20	\$2.28	\$78.44

Effective Date - 02/01/2022

Step	percent	Apprentice Base Wage	Health	Pension	Supplemental Unemployment	Total Rate
1	42	\$22.55	\$13.80	\$6.01	\$0.00	\$42.36
2	42	\$22.55	\$13.80	\$6.01	\$0.00	\$42.36
3	47	\$25.24	\$13.80	\$11.26	\$1.51	\$51.81
4	47	\$25.24	\$13.80	\$11.26	\$1.51	\$51.81
5	52	\$27.92	\$13.80	\$12.23	\$1.62	\$55.57
6	52	\$27.92	\$13.80	\$12.48	\$1.63	\$55.83
7	60	\$32.22	\$13.80	\$13.87	\$1.80	\$61.69
8	65	\$34.91	\$13.80	\$14.84	\$1.91	\$65.46
9	75	\$40.28	\$13.80	\$16.77	\$2.13	\$72.98
10	85	\$45.65	\$13.80	\$18.20	\$2.33	\$79.98

Notes:

Steps are 6 mos.

Apprentice to Journeyworker Ratio:1:4

SPECIALIZED EARTH MOVING EQUIP < 35 TONS TEAMSTERS JOINT COUNCIL NO. 10 ZONE A	08/01/2021	\$37.34	\$13.41	\$14.82	\$0.00	\$65.57
	12/01/2021	\$37.34	\$13.41	\$16.01	\$0.00	\$66.76
SPECIALIZED EARTH MOVING EQUIP > 35 TONS TEAMSTERS JOINT COUNCIL NO. 10 ZONE A	08/01/2021	\$37.63	\$13.41	\$14.82	\$0.00	\$65.86
	12/01/2021	\$37.63	\$13.41	\$16.01	\$0.00	\$67.05
SPRINKLER FITTER SPRINKLER FITTERS LOCAL 550 - (Section A) Zone 1	03/01/2021	\$62.45	\$10.00	\$21.25	\$0.00	\$93.70

Classification

Effective Date Base Wage Health Pension Supplemental Unemployment Total Rate

Apprentice - SPRINKLER FITTER - Local 550 (Section A) Zone 1

Effective Date - 03/01/2021

Step	percent	Apprentice Base Wage	Health	Pension	Supplemental Unemployment	Total Rate
1	35	\$21.86	\$10.00	\$11.99	\$0.00	\$43.85
2	40	\$24.98	\$10.00	\$12.70	\$0.00	\$47.68
3	45	\$28.10	\$10.00	\$13.41	\$0.00	\$51.51
4	50	\$31.23	\$10.00	\$14.13	\$0.00	\$55.36
5	55	\$34.35	\$10.00	\$14.84	\$0.00	\$59.19
6	60	\$37.47	\$10.00	\$15.55	\$0.00	\$63.02
7	65	\$40.59	\$10.00	\$16.26	\$0.00	\$66.85
8	70	\$43.72	\$10.00	\$16.98	\$0.00	\$70.70
9	75	\$46.84	\$10.00	\$17.69	\$0.00	\$74.53
10	80	\$49.96	\$10.00	\$18.40	\$0.00	\$78.36

Notes: Apprentice entered prior 9/30/10:
40/45/50/55/60/65/70/75/80/85
Steps are 850 hours

Apprentice to Journeyworker Ratio:1:3

STEAM BOILER OPERATOR <i>OPERATING ENGINEERS LOCAL 4</i>	06/01/2021	\$50.19	\$13.75	\$15.80	\$0.00	\$79.74
	12/01/2021	\$51.33	\$13.75	\$15.80	\$0.00	\$80.88
For apprentice rates see "Apprentice- OPERATING ENGINEERS"						
TAMPERS, SELF-PROPELLED OR TRACTOR DRAWN <i>OPERATING ENGINEERS LOCAL 4</i>	06/01/2021	\$50.19	\$13.75	\$15.80	\$0.00	\$79.74
	12/01/2021	\$51.33	\$13.75	\$15.80	\$0.00	\$80.88
For apprentice rates see "Apprentice- OPERATING ENGINEERS"						
TELECOMMUNICATION TECHNICIAN <i>ELECTRICIANS LOCAL 103</i>	03/01/2021	\$42.11	\$13.00	\$17.88	\$0.00	\$72.99
	09/01/2021	\$43.77	\$13.00	\$18.00	\$0.00	\$74.77
	03/01/2022	\$45.27	\$13.00	\$18.12	\$0.00	\$76.39
	09/01/2022	\$46.99	\$13.00	\$18.24	\$0.00	\$78.23
	03/01/2023	\$48.54	\$13.00	\$18.37	\$0.00	\$79.91

Apprentice - TELECOMMUNICATION TECHNICIAN - Local 103

Effective Date - 03/01/2021

Step	percent	Apprentice Base Wage	Health	Pension	Supplemental Unemployment	Total Rate
1	45	\$18.95	\$13.00	\$0.57	\$0.00	\$32.52
2	45	\$18.95	\$13.00	\$0.57	\$0.00	\$32.52
3	50	\$21.06	\$13.00	\$14.51	\$0.00	\$48.57
4	50	\$21.06	\$13.00	\$14.51	\$0.00	\$48.57
5	55	\$23.16	\$13.00	\$14.84	\$0.00	\$51.00
6	60	\$25.27	\$13.00	\$15.18	\$0.00	\$53.45
7	65	\$27.37	\$13.00	\$15.52	\$0.00	\$55.89
8	70	\$29.48	\$13.00	\$15.85	\$0.00	\$58.33
9	75	\$31.58	\$13.00	\$16.20	\$0.00	\$60.78
10	80	\$33.69	\$13.00	\$16.53	\$0.00	\$63.22

Effective Date - 09/01/2021

Step	percent	Apprentice Base Wage	Health	Pension	Supplemental Unemployment	Total Rate
1	45	\$19.70	\$13.00	\$0.59	\$0.00	\$33.29
2	45	\$19.70	\$13.00	\$0.59	\$0.00	\$33.29
3	50	\$21.89	\$13.00	\$14.57	\$0.00	\$49.46
4	50	\$21.89	\$13.00	\$14.57	\$0.00	\$49.46
5	55	\$24.07	\$13.00	\$14.91	\$0.00	\$51.98
6	60	\$26.26	\$13.00	\$15.26	\$0.00	\$54.52
7	65	\$28.45	\$13.00	\$15.59	\$0.00	\$57.04
8	70	\$30.64	\$13.00	\$15.94	\$0.00	\$59.58
9	75	\$32.83	\$13.00	\$16.28	\$0.00	\$62.11
10	80	\$35.02	\$13.00	\$16.63	\$0.00	\$64.65

Notes:

Apprentice to Journeyworker Ratio:1:1

TERRAZZO FINISHERS	08/01/2021	\$56.09	\$11.39	\$22.25	\$0.00	\$89.73
BRICKLAYERS LOCAL 3 - MARBLE & TILE	02/01/2022	\$56.68	\$11.39	\$22.25	\$0.00	\$90.32

Classification

Effective Date Base Wage Health Pension Supplemental Unemployment Total Rate

Apprentice - TERRAZZO FINISHER - Local 3 Marble & Tile

Effective Date - 08/01/2021

Step	percent	Apprentice Base Wage	Health	Pension	Supplemental Unemployment	Total Rate
1	50	\$28.05	\$11.39	\$22.25	\$0.00	\$61.69
2	60	\$33.65	\$11.39	\$22.25	\$0.00	\$67.29
3	70	\$39.26	\$11.39	\$22.25	\$0.00	\$72.90
4	80	\$44.87	\$11.39	\$22.25	\$0.00	\$78.51
5	90	\$50.48	\$11.39	\$22.25	\$0.00	\$84.12

Effective Date - 02/01/2022

Step	percent	Apprentice Base Wage	Health	Pension	Supplemental Unemployment	Total Rate
1	50	\$28.34	\$11.39	\$22.25	\$0.00	\$61.98
2	60	\$34.01	\$11.39	\$22.25	\$0.00	\$67.65
3	70	\$39.68	\$11.39	\$22.25	\$0.00	\$73.32
4	80	\$45.34	\$11.39	\$22.25	\$0.00	\$78.98
5	90	\$51.01	\$11.39	\$22.25	\$0.00	\$84.65

Notes:

Apprentice to Journeyworker Ratio:1:3

TEST BORING DRILLER <i>LABORERS - FOUNDATION AND MARINE</i>	06/01/2021	\$42.07	\$8.60	\$17.72	\$0.00	\$68.39
	12/01/2021	\$43.08	\$8.60	\$17.72	\$0.00	\$69.40
For apprentice rates see "Apprentice- LABORER"						
TEST BORING DRILLER HELPER <i>LABORERS - FOUNDATION AND MARINE</i>	06/01/2021	\$40.79	\$8.60	\$17.72	\$0.00	\$67.11
	12/01/2021	\$41.80	\$8.60	\$17.72	\$0.00	\$68.12
For apprentice rates see "Apprentice- LABORER"						
TEST BORING LABORER <i>LABORERS - FOUNDATION AND MARINE</i>	06/01/2021	\$40.67	\$8.60	\$17.72	\$0.00	\$66.99
	12/01/2021	\$41.68	\$8.60	\$17.72	\$0.00	\$68.00
For apprentice rates see "Apprentice- LABORER"						
TRACTORS/PORTABLE STEAM GENERATORS <i>OPERATING ENGINEERS LOCAL 4</i>	06/01/2021	\$50.19	\$13.75	\$15.80	\$0.00	\$79.74
	12/01/2021	\$51.33	\$13.75	\$15.80	\$0.00	\$80.88
For apprentice rates see "Apprentice- OPERATING ENGINEERS"						
TRAILERS FOR EARTH MOVING EQUIPMENT <i>TEAMSTERS JOINT COUNCIL NO. 10 ZONE A</i>	08/01/2021	\$37.92	\$13.41	\$14.82	\$0.00	\$66.15
	12/01/2021	\$37.92	\$13.41	\$16.01	\$0.00	\$67.34
TUNNEL WORK - COMPRESSED AIR <i>LABORERS (COMPRESSED AIR)</i>	06/01/2021	\$52.90	\$8.60	\$18.17	\$0.00	\$79.67
	12/01/2021	\$53.91	\$8.60	\$18.17	\$0.00	\$80.68
For apprentice rates see "Apprentice- LABORER"						
TUNNEL WORK - COMPRESSED AIR (HAZ. WASTE) <i>LABORERS (COMPRESSED AIR)</i>	06/01/2021	\$54.90	\$8.60	\$18.17	\$0.00	\$81.67
	12/01/2021	\$55.91	\$8.60	\$18.17	\$0.00	\$82.68
For apprentice rates see "Apprentice- LABORER"						
TUNNEL WORK - FREE AIR <i>LABORERS (FREE AIR TUNNEL)</i>	06/01/2021	\$44.97	\$8.60	\$18.17	\$0.00	\$71.74
	12/01/2021	\$45.98	\$8.60	\$18.17	\$0.00	\$72.75
For apprentice rates see "Apprentice- LABORER"						
TUNNEL WORK - FREE AIR (HAZ. WASTE) <i>LABORERS (FREE AIR TUNNEL)</i>	06/01/2021	\$46.97	\$8.60	\$18.17	\$0.00	\$73.74
	12/01/2021	\$47.98	\$8.60	\$18.17	\$0.00	\$74.75

Classification	Effective Date	Base Wage	Health	Pension	Supplemental Unemployment	Total Rate
For apprentice rates see "Apprentice- LABORER"						
VAC-HAUL <i>TEAMSTERS JOINT COUNCIL NO. 10 ZONE A</i>	08/01/2021	\$37.34	\$13.41	\$14.82	\$0.00	\$65.57
	12/01/2021	\$37.34	\$13.41	\$16.01	\$0.00	\$66.76
WAGON DRILL OPERATOR <i>LABORERS - ZONE 1</i>	06/01/2021	\$40.92	\$8.60	\$17.57	\$0.00	\$67.09
	12/01/2021	\$41.93	\$8.60	\$17.57	\$0.00	\$68.10
	06/01/2022	\$42.93	\$8.60	\$17.57	\$0.00	\$69.10
	12/01/2022	\$43.93	\$8.60	\$17.57	\$0.00	\$70.10
	06/01/2023	\$44.93	\$8.60	\$17.57	\$0.00	\$71.10
	12/01/2023	\$46.18	\$8.60	\$17.57	\$0.00	\$72.35
For apprentice rates see "Apprentice- LABORER"						
WAGON DRILL OPERATOR (HEAVY & HIGHWAY) <i>LABORERS - ZONE 1 (HEAVY & HIGHWAY)</i>	06/01/2021	\$40.92	\$8.60	\$17.57	\$0.00	\$67.09
	12/01/2021	\$41.93	\$8.60	\$17.57	\$0.00	\$68.10
For apprentice rates see "Apprentice- LABORER (Heavy and Highway)"						
WASTE WATER PUMP OPERATOR <i>OPERATING ENGINEERS LOCAL 4</i>	06/01/2021	\$50.73	\$13.75	\$15.80	\$0.00	\$80.28
	12/01/2021	\$51.88	\$13.75	\$15.80	\$0.00	\$81.43
For apprentice rates see "Apprentice- OPERATING ENGINEERS"						
WATER METER INSTALLER <i>PLUMBERS & GASFITTERS LOCAL 12</i>	03/01/2021	\$60.19	\$13.57	\$17.26	\$0.00	\$91.02
For apprentice rates see "Apprentice- PLUMBER/PIPEFITTER" or "PLUMBER/GASFITTER"						
Outside Electrical - East						
CABLE TECHNICIAN (Power Zone) <i>OUTSIDE ELECTRICAL WORKERS - EAST LOCAL 104</i>	08/30/2020	\$29.67	\$9.25	\$1.89	\$0.00	\$40.81
For apprentice rates see "Apprentice- LINEMAN"						
CABLEMAN (Underground Ducts & Cables) <i>OUTSIDE ELECTRICAL WORKERS - EAST LOCAL 104</i>	08/30/2020	\$42.03	\$9.25	\$10.27	\$0.00	\$61.55
For apprentice rates see "Apprentice- LINEMAN"						
DRIVER / GROUNDMAN CDL <i>OUTSIDE ELECTRICAL WORKERS - EAST LOCAL 104</i>	08/30/2020	\$34.62	\$9.25	\$10.07	\$0.00	\$53.94
For apprentice rates see "Apprentice- LINEMAN"						
DRIVER / GROUNDMAN -Inexperienced (<2000 Hrs) <i>OUTSIDE ELECTRICAL WORKERS - EAST LOCAL 104</i>	08/30/2020	\$27.20	\$9.25	\$1.82	\$0.00	\$38.27
For apprentice rates see "Apprentice- LINEMAN"						
EQUIPMENT OPERATOR (Class A CDL) <i>OUTSIDE ELECTRICAL WORKERS - EAST LOCAL 104</i>	08/30/2020	\$42.03	\$9.25	\$14.35	\$0.00	\$65.63
For apprentice rates see "Apprentice- LINEMAN"						
EQUIPMENT OPERATOR (Class B CDL) <i>OUTSIDE ELECTRICAL WORKERS - EAST LOCAL 104</i>	08/30/2020	\$37.09	\$9.25	\$10.87	\$0.00	\$57.21
For apprentice rates see "Apprentice- LINEMAN"						
GROUNDMAN <i>OUTSIDE ELECTRICAL WORKERS - EAST LOCAL 104</i>	08/30/2020	\$27.20	\$9.25	\$1.82	\$0.00	\$38.27
For apprentice rates see "Apprentice- LINEMAN"						
GROUNDMAN -Inexperienced (<2000 Hrs.) <i>OUTSIDE ELECTRICAL WORKERS - EAST LOCAL 104</i>	08/30/2020	\$22.25	\$9.25	\$1.82	\$0.00	\$33.32
For apprentice rates see "Apprentice- LINEMAN"						
JOURNEYMAN LINEMAN <i>OUTSIDE ELECTRICAL WORKERS - EAST LOCAL 104</i>	08/30/2020	\$49.45	\$9.25	\$17.48	\$0.00	\$76.18

Classification

Effective Date Base Wage Health Pension Supplemental Unemployment Total Rate

Apprentice - LINEMAN (Outside Electrical) - East Local 104

Effective Date - 08/30/2020

Step	percent	Apprentice Base Wage	Health	Pension	Supplemental Unemployment	Total Rate
1	60	\$29.67	\$9.25	\$3.39	\$0.00	\$42.31
2	65	\$32.14	\$9.25	\$3.46	\$0.00	\$44.85
3	70	\$34.62	\$9.25	\$3.54	\$0.00	\$47.41
4	75	\$37.09	\$9.25	\$5.11	\$0.00	\$51.45
5	80	\$39.56	\$9.25	\$5.19	\$0.00	\$54.00
6	85	\$42.03	\$9.25	\$5.26	\$0.00	\$56.54
7	90	\$44.51	\$9.25	\$7.34	\$0.00	\$61.10

Notes:

Apprentice to Journeyworker Ratio:1:2

TELEDATA CABLE SPLICER <i>OUTSIDE ELECTRICAL WORKERS - EAST LOCAL 104</i>	02/04/2019	\$30.73	\$4.70	\$3.17	\$0.00	\$38.60
TELEDATA LINEMAN/EQUIPMENT OPERATOR <i>OUTSIDE ELECTRICAL WORKERS - EAST LOCAL 104</i>	02/04/2019	\$28.93	\$4.70	\$3.14	\$0.00	\$36.77
TELEDATA WIREMAN/INSTALLER/TECHNICIAN <i>OUTSIDE ELECTRICAL WORKERS - EAST LOCAL 104</i>	02/04/2019	\$28.93	\$4.70	\$3.14	\$0.00	\$36.77

Additional Apprentice Information:

Minimum wage rates for apprentices employed on public works projects are listed above as a percentage of the pre-determined hourly wage rate established by the Commissioner under the provisions of the M.G.L. c. 149, ss. 26-27D. Apprentice ratios are established by the Division of Apprenticeship Training pursuant to M.G.L. c. 23, ss. 11E-11L.

All apprentices must be registered with the Division of Apprenticeship Training in accordance with M.G.L. c. 23, ss. 11E-11L.

All steps are six months (1000 hours.)

Ratios are expressed in allowable number of apprentices to journeymen or fraction thereof, unless otherwise specified.

** Multiple ratios are listed in the comment field.

*** APP to JM; 1:1, 2:2, 2:3, 3:4, 4:4, 4:5, 4:6, 5:7, 6:7, 6:8, 6:9, 7:10, 8:10, 8:11, 8:12, 9:13, 10:13, 10:14, etc.

**** APP to JM; 1:1, 1:2, 2:3, 2:4, 3:5, 4:6, 4:7, 5:8, 6:9, 6:10, 7:11, 8:12, 8:13, 9:14, 10:15, 10:16, etc.