



# Arlington High School Building Project

AHS Construction Update – 10/27/2021

## Arlington HS Construction Schedule: April 2020 – April 2025

### Construction Details

Phase 1 site-work is complete, and Phase 1 building construction is in progress. Work areas during this phase include the front green, the Peirce practice field, and the current softball field. Weekday construction work hours have been temporarily approved for 7AM – 6 PM. Saturday work is required to maintain the schedule. Material deliveries and other work will be coordinated around the school and traffic schedules to create as little disruption as possible.

### COVID-19 Update

The health and safety of the community and workers on-site are of the highest priority and were taken into consideration in all project-related decisions. Per Governor Baker's announcement, construction work is deemed 'essential' and can continue. For the school to be completed on time, it is very important to maintain the original construction timeline as closely as possible. The Town of Arlington continues to monitor all state and federal guidelines regarding best practices during this unusual time and will modify recommendations as necessary to maintain safety and health for our community and construction workers.

Sign up for Weekly Construction Updates  
<https://ahsbuilding.org/news/construction-updates/>  
For more information, visit:  
[www.ahsbuilding.org](http://www.ahsbuilding.org)  
Email questions or concerns to:  
[ahsbuilding@arlington.k12.ma.us](mailto:ahsbuilding@arlington.k12.ma.us)

For immediate, on-site assistance contact Hal Raymond, Skanska Site Representative, (617) 352-8593



### PHASE 1 BUILDING CONSTRUCTION (September 2020 – February 2022)

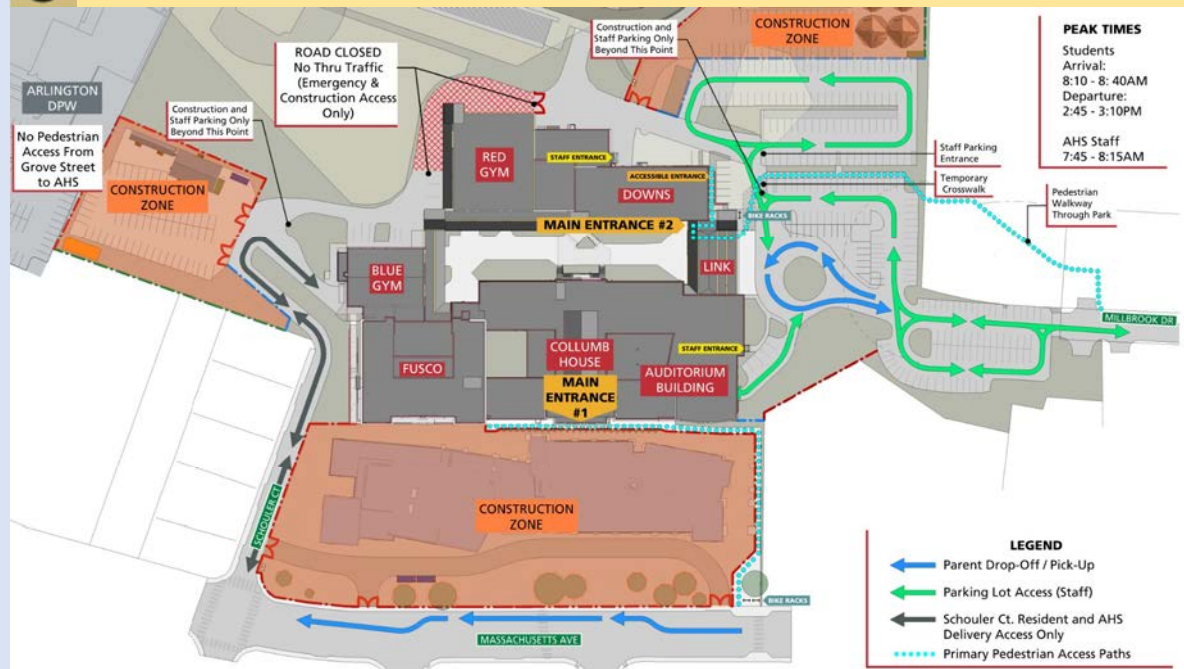

### Construction Look Ahead – Week of November 1<sup>st</sup>, 2021

The above diagram covers all work to be performed during the current phase. Specific work to be performed this week includes:

#### Public Way Impacts

- Mass Ave circular drive closed
- Main Entrance #1 covered pedestrian walkway is open
- Deliveries to project ongoing

#### General Site Activities:

- Mass Ave Front Lawn:
  - Interior finishes
  - Exterior brick installation
  - Exterior window installation
  - Site Improvements
- West Parking Lot:
  - Construction trailers and contractor parking
- Material Stockpile/Temp Construction Lot:
  - Contractor storage and parking
- Schouler Court:
  - Construction vehicles entering and exiting project site

#### Weekend Work / Holiday Work

- Saturday work is required for the foreseeable future



Skanska USA Inc.  
Owner's Project Manager



Consigli Construction Co., Inc.  
Construction Manager at Risk



HMFH Architects, Inc.  
Architect



CONSIGLI  
*Est. 1905*

**ARLINGTON HIGH SCHOOL**

**WEEKLY UPDATE – WEEK OF NOVEMBER 1<sup>ST</sup>, 2021**

**Progress Photographs – Taken Week September 2021**



***Photograph 1: Drone Photo (East Elevation)***

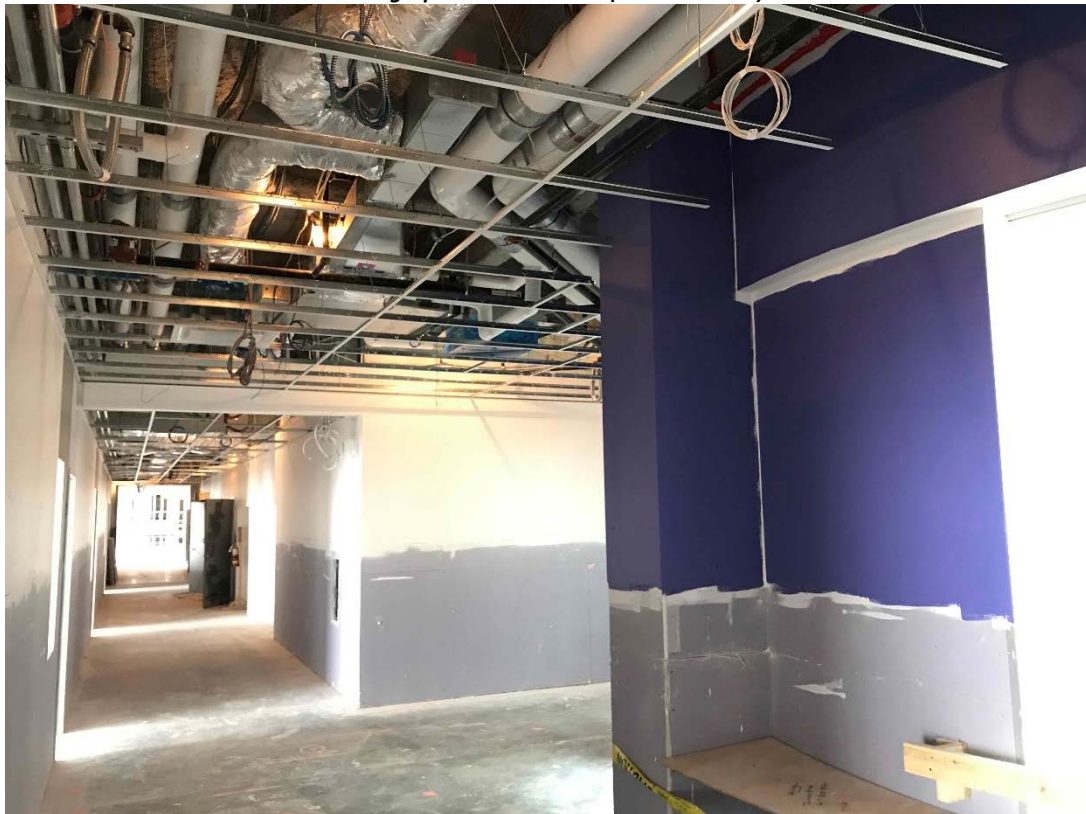

***Photograph 2: Performing Arts Wing Corridor Progress***



CONSIGLI  
Est. 1905

**ARLINGTON HIGH SCHOOL**

**WEEKLY UPDATE – WEEK OF NOVEMBER 1<sup>ST</sup>, 2021**

**Progress Photographs – Taken Week of 10/25/2021**



*Photograph 3: Building D/E South Elevation (Mass Ave)*



*Photograph 4: Building D South Elevation (Mass Ave)*