

INVITATION FOR BID (IFB)
BID NO. 21-63

Sealed Proposals for construction of:

**Ed Burns Arena
Spectator Seating ADA Project
422 Summer Street
Arlington, MA 02474**

in accordance with IFB Documents prepared by:

**MacLaughlin Management & Design
Exeter, NH**

hereinafter called the Architect, will be received by:

**Town of Arlington
acting by and thorough its
Town Manager: Mr. Adam Chapdelaine**

hereinafter called the "Awarding Authority", or "Owner" at:

**Purchasing Department
Town Hall Annex
730 Massachusetts Ave.
Arlington, MA 02476
Attention: Town Manager Mr. Adam Chapdelaine**

Proposals shall be received by the Awarding Authority at the address listed above, no later than

10:00 AM, local legal time, January 5, 2022

at which times and place they will be publicly opened and forthwith read aloud. Any proposal received after the time and date specified will not be considered.

The Awarding Authority will reject proposals when required to do so by the applicable Massachusetts General Laws. In addition, the Awarding Authority reserves the right to waive any informalities in IFB solicitation process and to reject any and all Proposals if it deems to be in the public interest to do so. Also, the Awarding Authority reserves the right to reject any proposal if it determines that such proposal does not represent the proposal of a person or firm competent to perform the work as specified, or if less than three proposals are received, or if proposed prices are not acceptable without further competition.

Wages and contributions to be paid employees on the Project shall not be less than those established by a schedule issued by the Commissioner of the Department of Labor and Workforce Development of the Commonwealth of Massachusetts, in accordance with MGL c.149, §§ 26 to 27H inclusive, a copy of which is included in the Contract Documents, and shall be made a part of the Contract.

RFP Documents in PDF format may be obtained by each Proposer from Town's Purchasing Dept. website at: <http://www.arlingtonma.gov/departments/purchasing>.

#

IFB Documents may also be examined during regular office hours at the Architect's office free of charge.

The Awarding Authority is exempt from sales and federal excise tax to the extent permitted under law; Proposers should not include such taxes in figuring or in references to any Proposal.

To view site, contact Joe Connelly, Recreation Director, 781-316-3889.

Commonwealth of Massachusetts General Laws are incorporated herein by reference. Any inconsistency between the IFB, Instructions to Proposers, Proposal Forms, Conditions of the Contract, and any other IFB Documents and these statutes, or any other applicable statutes, bylaws, or regulations existing on the date on which the Proposals are to be received, shall not be grounds for invalidating the proposal solicitation procedures, but, where required by law, such statute, bylaw, or regulation shall be deemed to govern.

A bid deposit in the amount of five percent (5%) of the Bid amount shall be submitted with each Bid. Bid deposit shall be in the form of certified check, Treasurer or Cashier's check issued by a responsible bank or trust company payable to **Town of Arlington**, or a bid bond (a) in a form satisfactory to the Awarding Authority, (b) with a surety company qualified to do business in the Commonwealth of Massachusetts, and (c) conditioned upon faithful performance by the principal of the agreements contained in the Bid. Return of bid deposits will be in accordance with the provisions of the applicable Massachusetts General Laws.

**TOWN OF ARLINGTON
acting through and by its
TOWN MANAGER**

December 1, 2021

INSTRUCTIONS TO BIDDERS

1.00 COMPLEMENTARY DOCUMENT

- A. Request for Proposal, included herewith, is complementary to this document and shall be carefully reviewed by Proposers for specific instructions which are not repeated herein.

2.00 STATUTES REGULATING COMPETITIVE PROPOSAL SOLICITATION

- A. Proposal solicitation procedures and award of contract shall be in accordance with the General Laws of the Commonwealth of Massachusetts, including all current amendments.
- B. In the event of any discrepancy or inconsistency between the provisions of these Instructions to Proposers and IFB Documents and the above-mentioned statutes, the provisions of the above-mentioned statutes shall govern. In such event, the application of all remaining provisions not in conflict to any circumstance other than that in which the conflict occurs shall not be affected thereby.

3.00 PROPOSER'S QUALIFICATIONS

- A. No individual or firm may submit a Proposal unless it includes, in the Proposal Form, a list of at least **Three** (3) references of similar projects completed in the last **Five** (5) years.
- B. The Awarding Authority will reject Proposals when required to do so by the above-referenced General Laws. In addition, the Awarding Authority reserves the right to waive any informalities in proposal solicitation and to reject any and all Proposals if it deems to be in the public interest to do so. Also, the Awarding Authority reserves the right to reject any Proposal if it determines that such Proposal does not represent the Proposal of a person or firm competent to perform the work as specified, or if less than three Proposals are received, or if proposed prices are not acceptable without further competition.

4.00 INTERPRETATION OF DOCUMENTS: NOTIFICATION OF ERRORS

- A. Interpretation of the provisions of the IFB Documents will be made by the Architect upon written request of any Proposer, provided that such request is received by the Architect at least seven (7) days prior to date of applicable proposal opening, and that the Architect considers such interpretation to be of sufficient importance. Oral or telephone interpretations will not generally be made, and if made, shall be strictly informal and not legally valid or binding.
- B. Architect's interpretations shall be in the form of Addenda to the IFB Documents.
- C. Proposers are urged to communicate all errors or discrepancies found in the RFP Documents to the Architect. Telephone calls pointing out any such errors or discrepancies will be taken by the Architect, but only for the purpose of receiving the information in order that it may be properly processed, and not for interpretation or clarification.

5.00 EXAMINATION OF IFB DOCUMENTS AND SITE

- A. Each Proposer shall carefully examine the RFP Documents to obtain a thorough understanding of the work of his Proposal in addition to work of related trades. In addition, each Proposer shall personally visit the site to become thoroughly acquainted with the conditions as they exist thereon.

- B. Failure of any Proposer to thoroughly examine the IFB Documents or to visit and examine the site shall in no way relieve the Proposer of any obligation with respect to his Proposal or of any responsibility assigned the Proposer under the Contract.

6.00 PRE-PROPOSAL SITE VISIT

- A. Pre-Proposal site visit will be held at location and time stipulated in the Request for Proposal.

7.00 MODIFICATION AND WITHDRAWAL OF PROPOSALS

- A. Modifications of Proposals will be permitted after submission of such Proposals provided clearly written, readily understandable instructions for same are received by the Awarding Authority in writing prior to time established for opening of such Proposals.
- B. No Proposal may be withdrawn for a period of **30** days, excluding Saturdays, Sundays and legal holidays, after actual date of the Proposal opening.

8.00 ADDENDA

- A. Addenda may be required during the proposal solicitation period to modify, clarify, or interpret the IFB Documents. It is intended, but not guaranteed, that such Addenda shall be posted on Town's web site or e-mailed by the Architect to all persons or parties to whom IFB Documents have been issued (Proposers of Record). Failure to receive such Addenda shall in no way relieve any Proposer from the execution of its provisions. All Proposers are cautioned to verify the number of Addenda that have been issued and to secure any needed copies from the Architect before submitting a Proposal.

9.00 PROPOSAL FORM

- A. The Awarding Authority will make available to every person applying therefor, a Proposal Form. Each bona fide Proposer will be furnished a form for his proposal upon request. Such form will be made available at the Office of the Architect during regular office hours throughout the proposal solicitation period. Proposals must be submitted on the form provided by the Awarding Authority or on form included in the RFP documents of the Project Manual.
- B. All blank spaces provided on the Proposal Form shall be filled in with ink or typewritten. Where space is provided, sums shall be expressed in both words and figures. In case of discrepancy between the two, the written words shall govern.
- C. No interlineations, additions, alterations, or erasures shall be made on the forms.
- D. The Awarding Authority is exempt from sales and federal excise tax to the extent permitted under law; Proposers should not include such taxes in figuring or in references to any Proposal.

10.00 ALTERNATES

[Not Applicable.]

11.00 SUBMISSION OF PROPOSALS

- A. The **Proposal Form** shall be properly executed and enclosed in a sealed envelope. Sealed envelope shall be plainly marked on the outside with the following information:

PROPOSAL FOR: **Ed Burns Arena
Spectator Seating ADA Project
422 Summer Street
Arlington, MA 02474**

SUBMITTED BY:

(Name of Proposer)

(Address of Proposer)

- B. If a Proposal is mailed, the above-required envelope shall be enclosed in a second envelope identified with the above markings and mailed to the place of Proposal opening, as stipulated in the Request for Proposal. Mailed Proposals must be received before time scheduled for opening of Proposals.

12.00 PAYMENT BONDS:

Fifty Percent (50%)

Payment Bond

13.00 FOREIGN CORPORATIONS

- A. The attention of Proposers is called to the General Laws, Chapter 30, Section 39L, as amended by The Acts of 1967, Chapter 3, under which the Awarding Authority may not enter into a contract with a foreign corporation (a corporation not organized under the Laws of Massachusetts), nor approve a foreign corporation as a contractor, unless the foreign corporation has filed with the Awarding Authority a certificate by the State Secretary stating that the foreign corporation has complied with General Laws, Chapter 181, Sections 3 and 5, and stating the date of such compliance.

14.00 AWARD OF CONTRACT

- A. The Contract will be awarded to the lowest responsible, competent and eligible Proposer except in the event of substitution as provided under Chapter 149, Sections 44E and 44F of the above-referenced General Laws.

15.00 COMMENCEMENT AND COMPLETION OF WORK

- A. The successful Proposer, upon execution of the Contract Agreement, which may constitute as Notice to Proceed unless specifically indicated by Awarding Authority otherwise, shall commence the work of the Contract within seven (7) calendar days. Thereafter the Contractor shall diligently and continuously carry on the work in such manner as to substantially complete the work of on or before the date as stipulated in Division 01 Section "Town of Arlington General Contract".

16.00 LIQUIDATED DAMAGES

- A. Liquidated damages for not completing the work within the time limit specified above will be assessed by the Owner. Liquidated damages will be in the amount as stipulated in "Town of Arlington General Contract". The liquidated damages amount per calendar day is a minimum damage figure to compensate the Owner for administrative costs and loss or delay of its use of the project, and for added Owner's Project Manager, Architect and consultant fees, and does not limit in any way the liability of the Contractor for damages in excess of the specified liquidated damages amount for other damages, in particular, damages for breach of Contract. It is expressly understood that such liquidated damages do not constitute a penalty.

END OF DOCUMENT

PROPOSAL FORM

TO THE AWARDING AUTHORITY:

A. The undersigned proposes to furnish all labor and materials required for the construction of

Ed Burns Arena
Spectator Seating ADA Project
422 Summer Street
Arlington, MA 02474

in accordance with accompanying Plans and Specifications prepared by the Architect

MacLaughlin Management & Design
Exeter, NH

for the Contract Price specified below, subject to additions and deductions according to the terms of the Specifications.

B. This Proposal includes Addenda numbered: _____.

C. The proposed Contract Price is:

_____ Dollars.

(\$ _____).

D. The undersigned offers the following information as evidence of his qualifications to perform the work as proposed upon according to all the requirements of the Contract Documents:

1. Have been in business under present business name for _____ years.

2. Ever failed to complete any work awarded? _____.

3. List **three** (3) separate Owner references for projects completed in the past **five** (5) years on which you served as contractor for work of similar character as required for this project:

<u>Project</u>	<u>Owner Ref. Name</u>	<u>Telephone No.</u>	<u>Amount of Contract</u>
_____	_____	_____	_____
_____	_____	_____	_____
_____	_____	_____	_____

4. Bank Reference: _____.

E. The undersigned hereby certifies, under the pains and penalties of perjury, that he has carefully examined the Contract Documents, established a thorough understanding of the existing conditions, and has obtained sufficient information for executing the work of his Proposal and the work of all related trades.

- F. The undersigned agrees that, if selected as Contractor, he will within five (5) days, Saturdays, Sundays, and legal holidays excluded, after presentation thereof by the Awarding Authority, execute the Contract in accordance with the terms of this Proposal.
- G. The undersigned hereby certifies that he is able to furnish labor that can work in harmony with Owner's separate contractor(s) and all other elements of labor employed or to be employed on the work and that he/she will comply fully with all laws and regulations applicable to awards made subject to MGL c.149, § 44A.
- H. The undersigned Proposer hereby certifies, under the pains and penalties of perjury, the foregoing Proposal is based upon the payment to laborers to be employed on the project of wages in an amount no less than the applicable prevailing wage rates established for the project by the Massachusetts Department of Labor and Workforce Development. The undersigned Proposer agrees to indemnify the awarding authority for, from and against any loss, expense, damages, actions or claims, including any expense incurred in connection with any delay or stoppage of the project work, arising out of or as a result if (1) the failure of the said Proposal to be based upon the payment of the said applicable prevailing wages rates or (2) the failure of the Proposer, if selected as the contractor, to pay laborers employed on the project the said applicable prevailing wage rates.
- I. The undersigned hereby certifies that all employees to be employed at the worksite shall have successfully completed a course in construction safety and health approved by the **OSHA** that at least **10 hours** in duration at the time the employee begins work and who shall furnish documentation of successful completion of said course with the first certified payroll report for each employee.
- J. **The undersigned further certifies under the penalties of perjury that this Proposal is in all respects bona fide, fair and made without collusion or fraud with any other person.** As used in this subsection the word "person" shall mean any natural person, joint venture, partnership, corporation or other business or legal entity.
- K. The undersigned further certifies under penalties of perjury that the said undersigned is not presently debarred from doing public construction work in the Commonwealth under the provisions of Section 29F of Chapter 29, or any other applicable debarment provisions of any chapter of the General Laws or any rule or regulation promulgated thereunder.

Date: _____ (Name of Proposer) _____

Signed: _____

(Seal) By: _____ (Print Name and Title of Person Signing Proposal)

(Business Address)

(City and State)

(Business Telephone Number)

TOWN OF ARLINGTON

GENERAL CONTRACT

THE TOWN OF ARLINGTON, a municipal corporation of the Commonwealth of Massachusetts, acting through its Town Manager, and

(The Contractor) hereby mutually agree as follows:

ARTICLE I - THE CONTRACT DOCUMENTS

The Contract Documents, as defined in the CONSOLIDATED GENERAL CONDITIONS and SUPPLEMENTAL STATUTORY CONDITIONS, including said CONSOLIDATED GENERAL CONDITIONS and SUPPLEMENTAL STATUTORY CONDITIONS are hereby incorporated by reference and made a part hereof, and shall include Addenda and Alternates, if any.

ARTICLE II - GENERAL DESCRIPTION OF THE WORK

The Contractor shall furnish all of the materials and perform all of the Work required by the Contract Documents entitled "Arlington Ice Rink Refrigeration System Upgrades- WO-072609" prepared by American Refrigeration Company, acting as, and in these Contract Documents entitled, the Architect.

ARTICLE III - COMMENCEMENT AND COMPLETION OF WORK AND LIQUIDATED DAMAGES

It is agreed that time is of the essence of this Contract.

The Contractor shall commence work only upon the execution of this Contract by the Town of Arlington by its Town Manager, the certification of the availability of the appropriation by the Town Comptroller, approval as to form by the Town Counsel, and upon issuance of a Notice to Proceed, and shall bring the Work to substantial completion by **September 1, 2022**, and to Final Completion within 15 calendar days thereafter. Liquidated damages in the amount of **[\$250.00]** per calendar day will be applicable after the date of Substantial Completion for which the project is not substantially complete, and for each day after the date of Final Completion for which the project is not finally complete, and otherwise in accordance with the provisions of the CONSOLIDATED GENERAL CONDITIONS and SUPPLEMENTAL STATUTORY CONDITIONS. The liquidated damages amount per calendar day is a minimum damage figure to compensate the Owner for administrative costs and loss or delay of its use of the building and site, and does not limit in any way the liability of the Contractor for damages in excess of the specified liquidated damages amount for other damages, for example, damages for breach of Contract, and added architect and consultant fees. It is expressly understood that such liquidated

damages do not constitute a penalty. All work shall be phased (if applicable) in accordance with the Contract Documents.

NOTE: NOTWITHSTANDING ANYTHING TO THE CONTRARY, THE TIME OF COMMENCEMENT SHALL ONLY BE BY WRITTEN NOTICE TO PROCEED WITH THE WORK AS DATED AND ISSUED TO THE CONTRACTOR BY THE TOWN OF ARLINGTON. NOTICE TO PROCEED MAY BE GIVEN ANYTIME AFTER THE AWARD OF THE CONTRACT, BUT NOT LATER THAN 14 DAYS AFTER THE EXECUTION OF THE CONTRACT.

ARTICLE IV - COMPENSATION TO BE PAID BY TOWN

The Town shall pay and the Contractor shall accept, as full compensation for everything furnished, done by or resulting to the Contractor in carrying out this Contract, subject to additions and deductions in the Contract Documents in the sum of:

ARTICLE V - AVAILABILITY OF APPROPRIATION

This Contract is subject to an appropriation being available therefor.

This Contract is executed by the Town of Arlington and by the Contractor as of this _____ day of _____, 2020.

TOWN OF ARLINGTON

BY: _____
Town Manager

Approved as to Availability
of Appropriation

CONTRACTOR:

Town Comptroller

(Name)

(Address)

Approved as to Form:

BY: _____
(Name)

Town Counsel

(Title)

(Affix Corporate Seal Here)

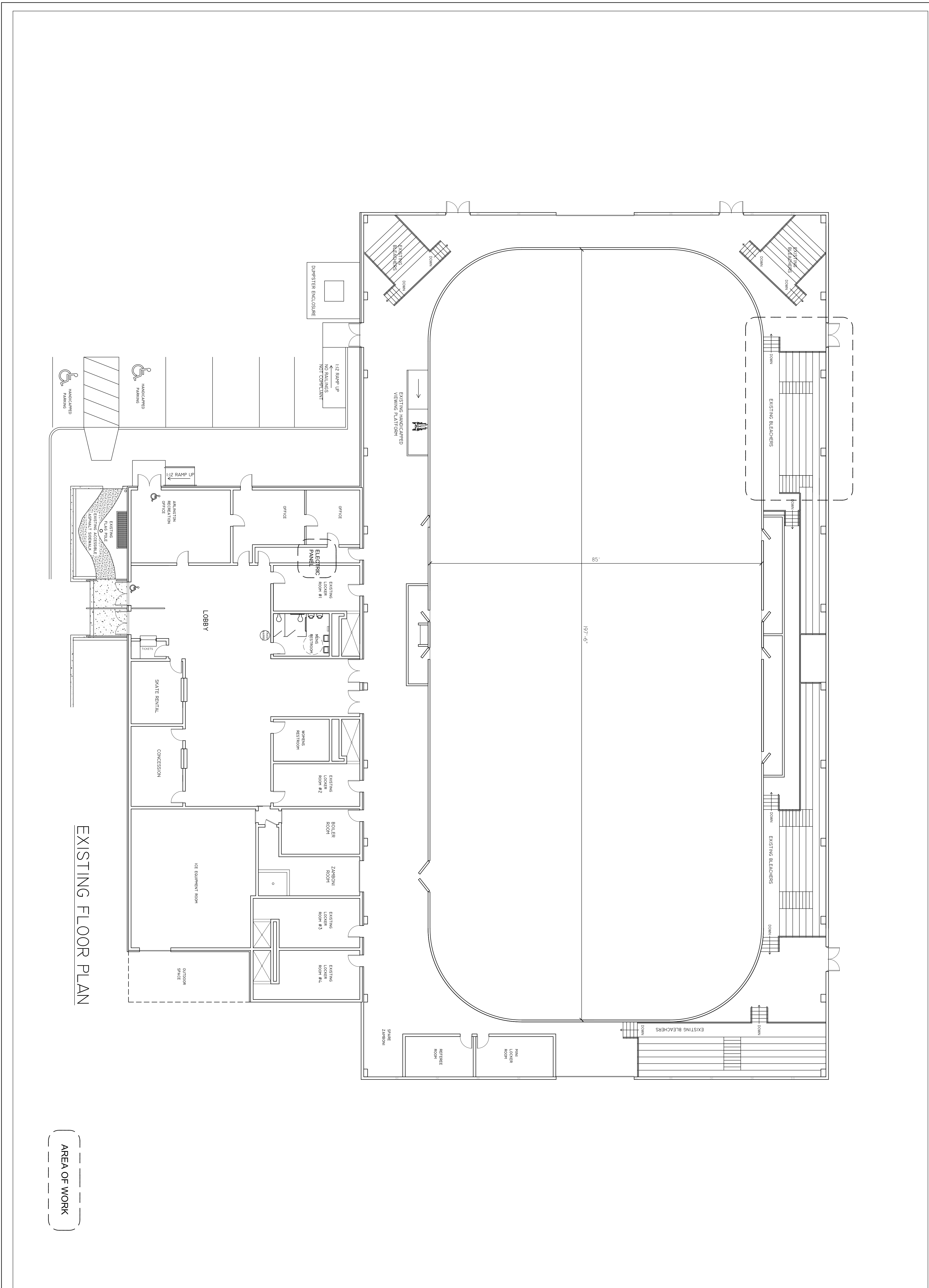

EXISTING FLOOR PLAN

AREA OF WORK

dwg no: **A1.0**

drawing title:
EXISTING FLOOR PLAN
 drawn: JPL scale: 3/32" = 1'-0" date: 5/13/21

project:
**Ed Burns Arena
 Bleacher Accessibility Project**
 422 Summer Street
 Arlington Massachusetts

revisions:

DiLULLO ASSOCIATES INC.
 ARCHITECTS PLANNERS
 16 CRYSTAL ST, MELROSE, MASSACHUSETTS 02176
 tel: (781) 662-3498 fax: (781) 662-8389

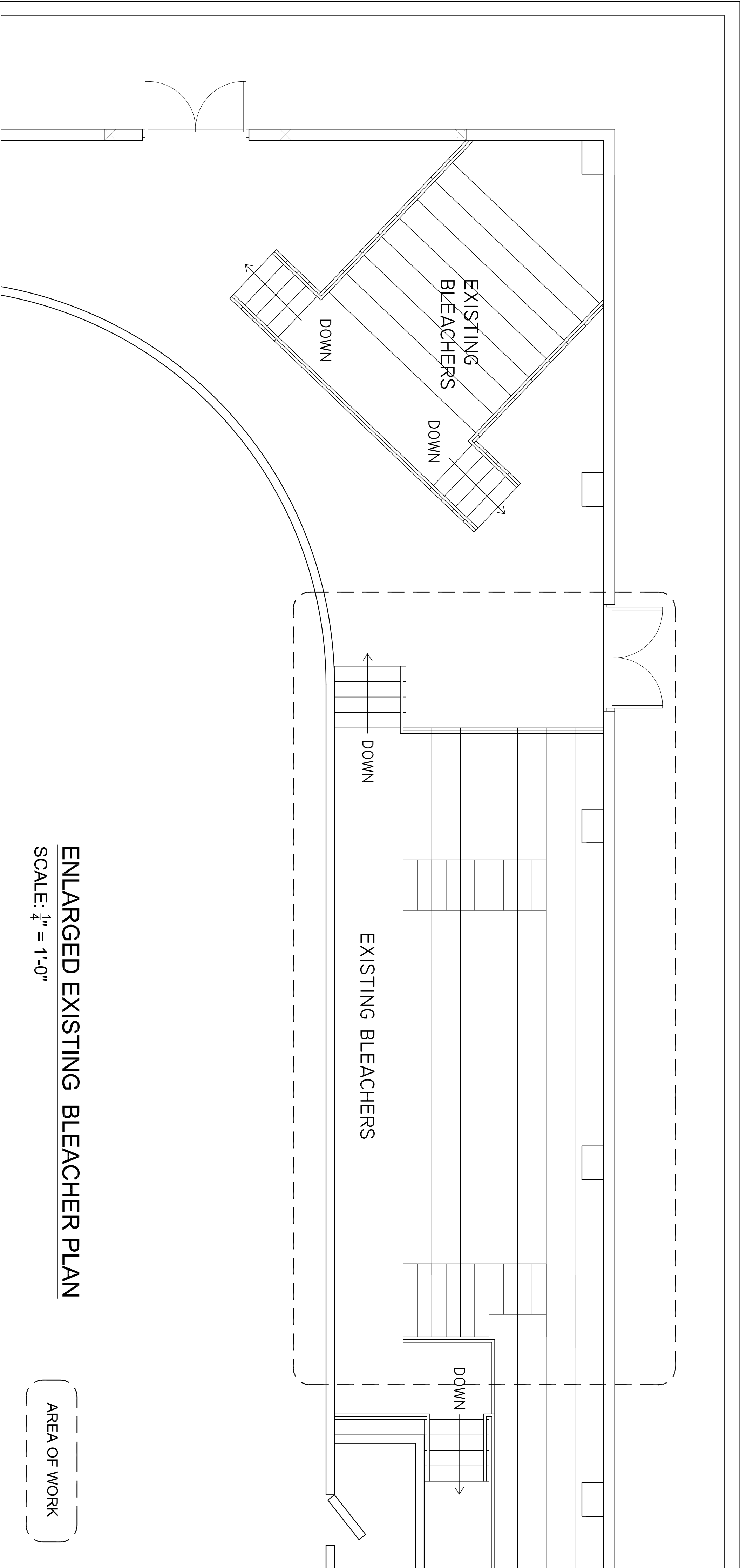

ENLARGED EXISTING BLEACHER PLAN
SCALE: 1/4" = 1'-0"

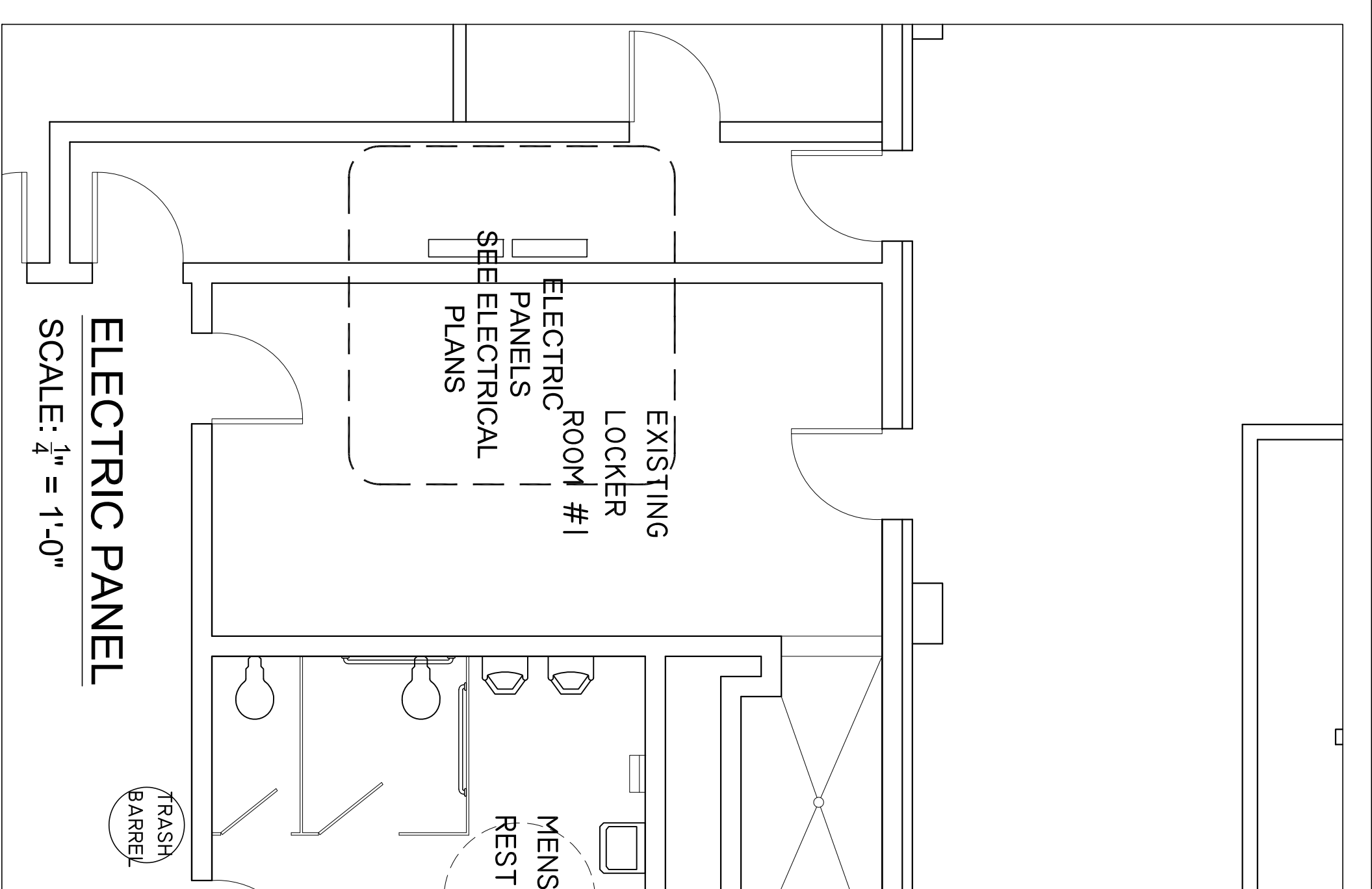

ELECTRIC PANEL
SCALE: 1/4" = 1'-0"

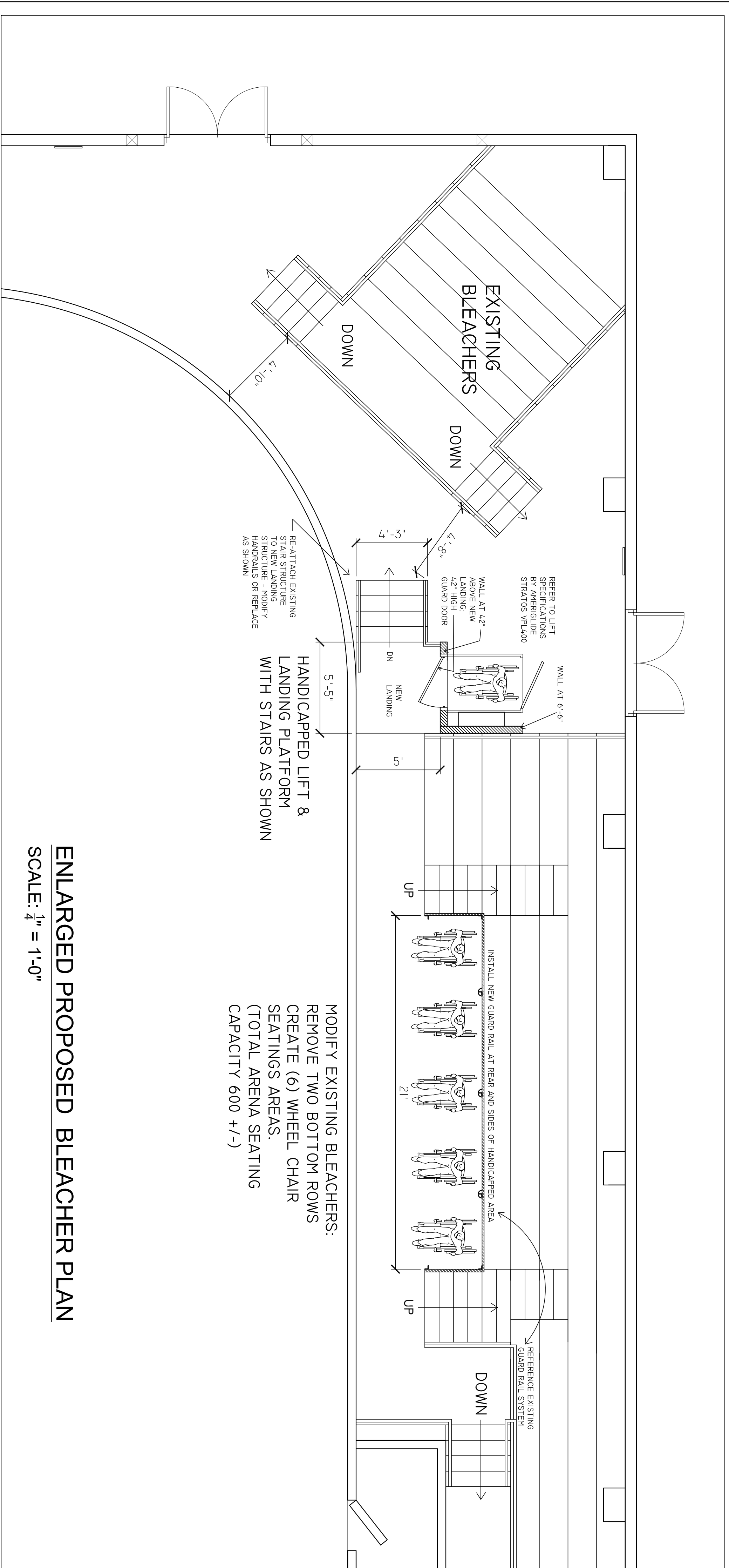

ENLARGED PROPOSED BLEACHER PLAN
SCALE: 1/4" = 1'-0"

VERTICAL LIFT GENERAL SPECIFICATIONS

- UNIT: BY AMERIGLIDE - STRATOS VPL400
- PLATFORM SIZE: 36" CLEAR WIDTH X 54" D
- FINISH: DURABLE POWDER COATING
- CAPACITY: 750 LBS.
- PLATFORM CONTROLS: KEYPAD, CONSTANT PRESSURE PADDLE SWITCH W/ E-STOP
- POWER SOURCE: 110-120 VAC, 60 HZ, 20 AMP DEDICATED CIRCUIT
- MOTOR: 1/2 HP, 2601 GEAR MOTOR W BRAKE, 90 VDC
- DRIVE SYSTEM: ACME SCREW
- SPEED: 10 FPM
- LIFT HEIGHT: 36" FIELD VERIFY
- SAFETY DEVICES: LIMIT SWITCHES AT EACH STOP
FINAL LIMIT SWITCH AT TOP
NON-SKID PLATFORM SURFACE
OBSTRUCTION SENSING SAFETY PAN
BACKUP ACME NUT
OVER SPEED GOVERNOR
- OPTIONAL EQUIP: AUTO FOLD RAMP
PLATFORM GATE W/ EMI INTERLOCK
TOP LANDING GATE W/ EMI INTERLOCK
KEYED, WALL FLUSH MOUNT CALL-SEND CONTROL (QTY: 1)
PIT SWITCH
- EQUIPMENT INCLUDED: E-STOP ALARM & LIGHTED BUTTON
HANDRAIL
- SAFETY DESIGN STANDARDS: ASME A8.1, SECTION 2 - VERTICAL PLATFORM LIFTS
CSA B44.1 / ASME 17.5 - ELEVATOR AND ESCALATOR ELECTRICAL EQUIP.
ICC A117.1 ACCESSIBLE & USABLE BUILDINGS AND FACILITIES (SECTION 410)
ETL LISTED - FILE NUMBER 314825

project: **Ed Burns Arena
Bleacher Accessibility Project**
422 Summer Street
Arlington Massachusetts

drawing title: **ENLARGED AREA OF WORK
EXISTING & PROPOSED**
drawn: JPL scale: 3/32" = 1'-0" date: 5/13/21

DiLULLO ASSOCIATES INC.
ARCHITECTS PLANNERS

16 CRYSTAL ST, MELROSE, MASSACHUSETTS 02176
tel: (781) 662-3498 fax: (781) 662-8389

A1.1

dwg no:

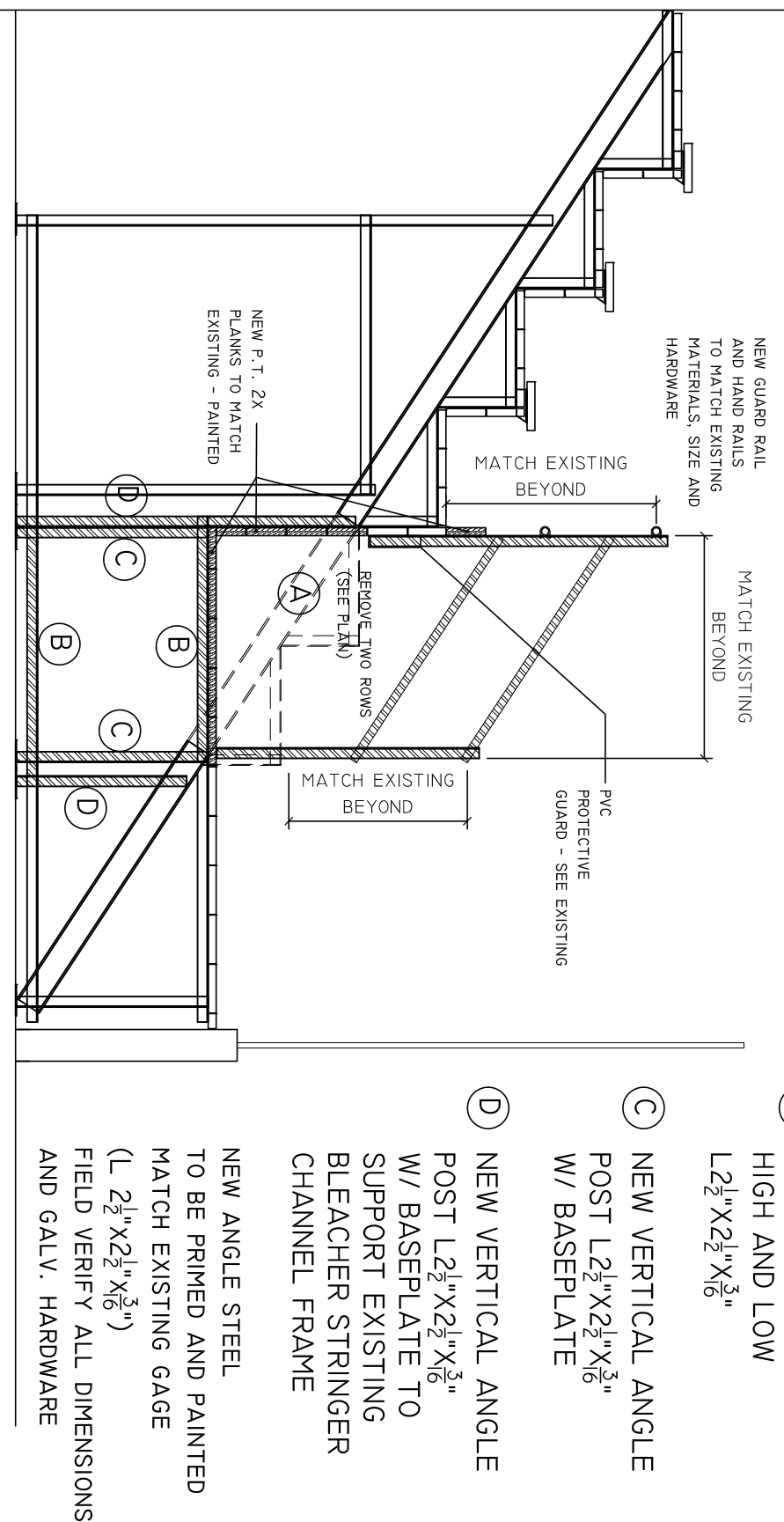

CONTRACTOR TO PROVIDE SHOP DRAWINGS OF NEW AND MODIFIED FRAMES, GUARDSAILS AND HANDRAILS

PROPOSED BLEACHER SECTION
SCALE: 3/8" = 1'-0"

A CUT & REMOVE EXISTING CHANNEL BLEACHER STRINGER

B NEW ANGLE FRAME HIGH AND LOW L2 1/2"x2 1/2"x3/8"

C NEW VERTICAL ANGLE POST L2 1/2"x2 1/2"x3/8" W/ BASEPLATE

D NEW VERTICAL ANGLE POST L2 1/2"x2 1/2"x3/8" W/ BASEPLATE TO SUPPORT EXISTING BLEACHER STRINGER CHANNEL FRAME
NEW ANGLE STEEL TO BE PRIMED AND PAINTED MATCH EXISTING GAUGE (L 2 1/2"x2 1/2"x3/8") FIELD VERIFY ALL DIMENSIONS AND GALV. HARDWARE

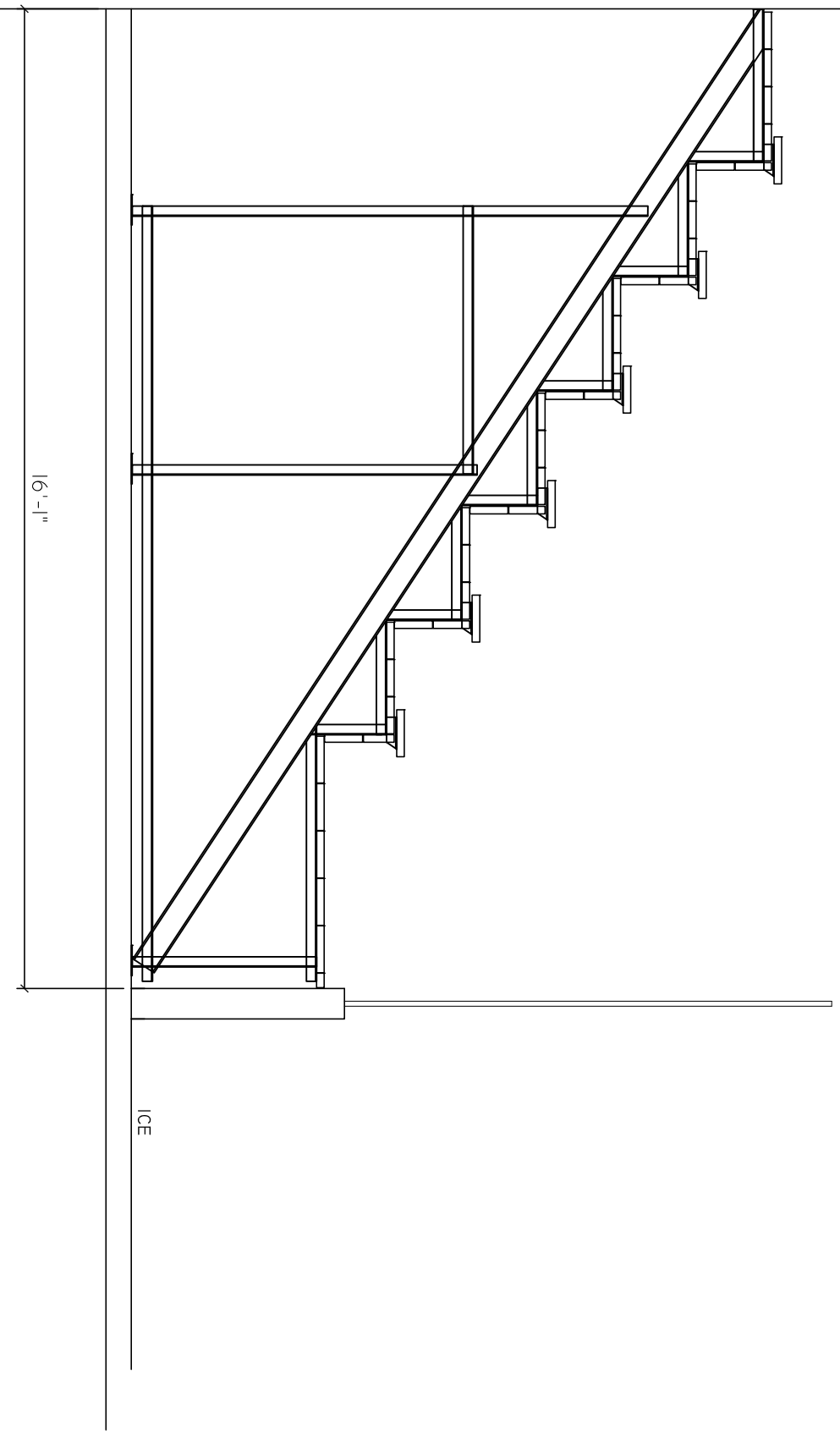

EXISTING BLEACHER SECTION
SCALE: 3/8" = 1'-0"

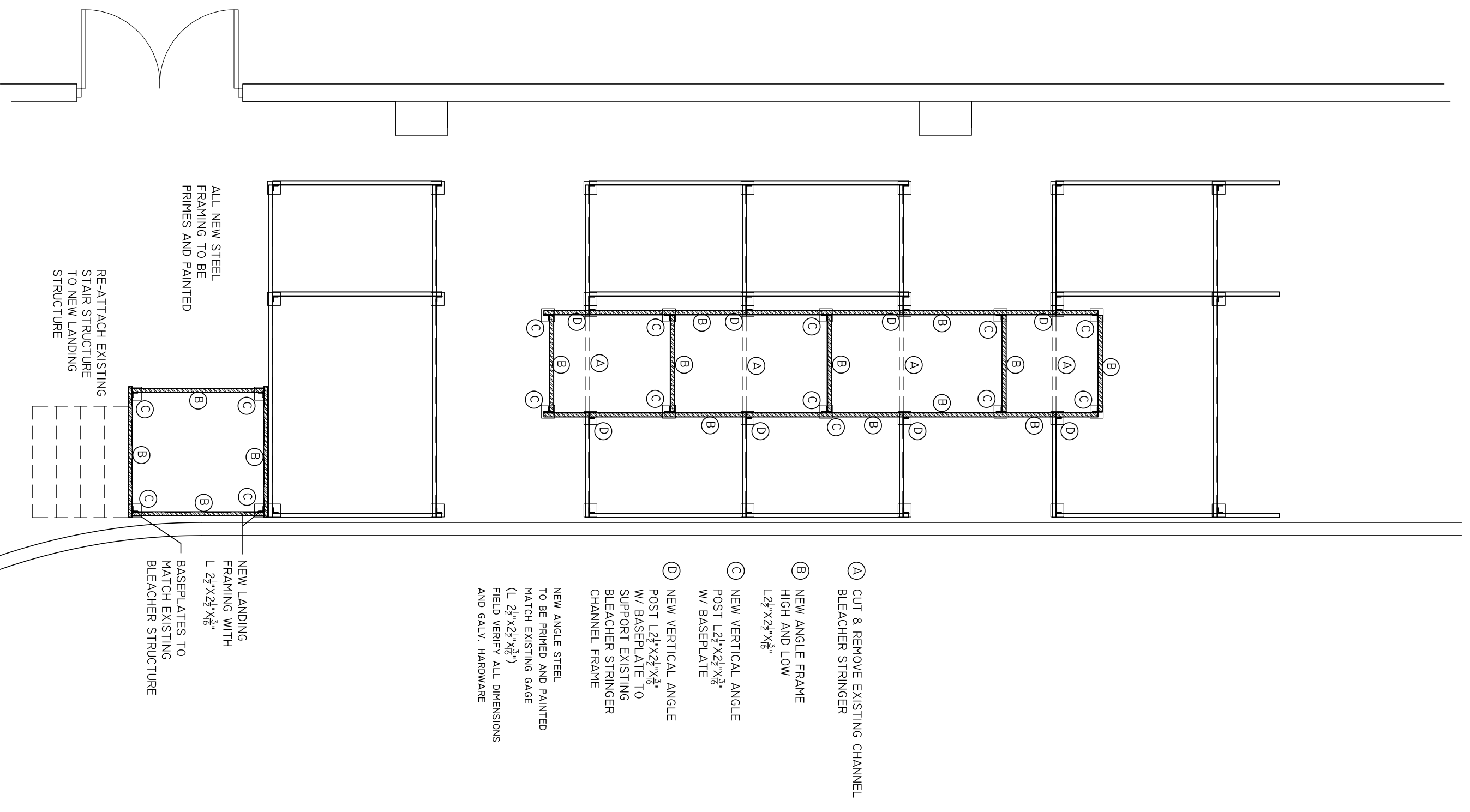

A CUT & REMOVE EXISTING CHANNEL BLEACHER STRINGER

B NEW ANGLE FRAME HIGH AND LOW L2 1/2"x2 1/2"x3/8"

C NEW VERTICAL ANGLE POST L2 1/2"x2 1/2"x3/8" W/ BASEPLATE

D NEW VERTICAL ANGLE POST L2 1/2"x2 1/2"x3/8" W/ BASEPLATE TO SUPPORT EXISTING BLEACHER STRINGER CHANNEL FRAME
NEW ANGLE STEEL TO BE PRIMED AND PAINTED MATCH EXISTING GAUGE (L 2 1/2"x2 1/2"x3/8") FIELD VERIFY ALL DIMENSIONS AND GALV. HARDWARE

NEW LANDING WITH NEW ANGLE FRAME L 2 1/2"x2 1/2"x3/8" BASEPLATES TO MATCH EXISTING BLEACHER STRUCTURE

REATTACH EXISTING STAIR STRUCTURE TO EXISTING STAIR STRUCTURE

ALL NEW STEEL FRAMING TO BE PRIMED AND PAINTED

PROPOSED BLEACHER FRAMING
SCALE: 1/4" = 1'-0"

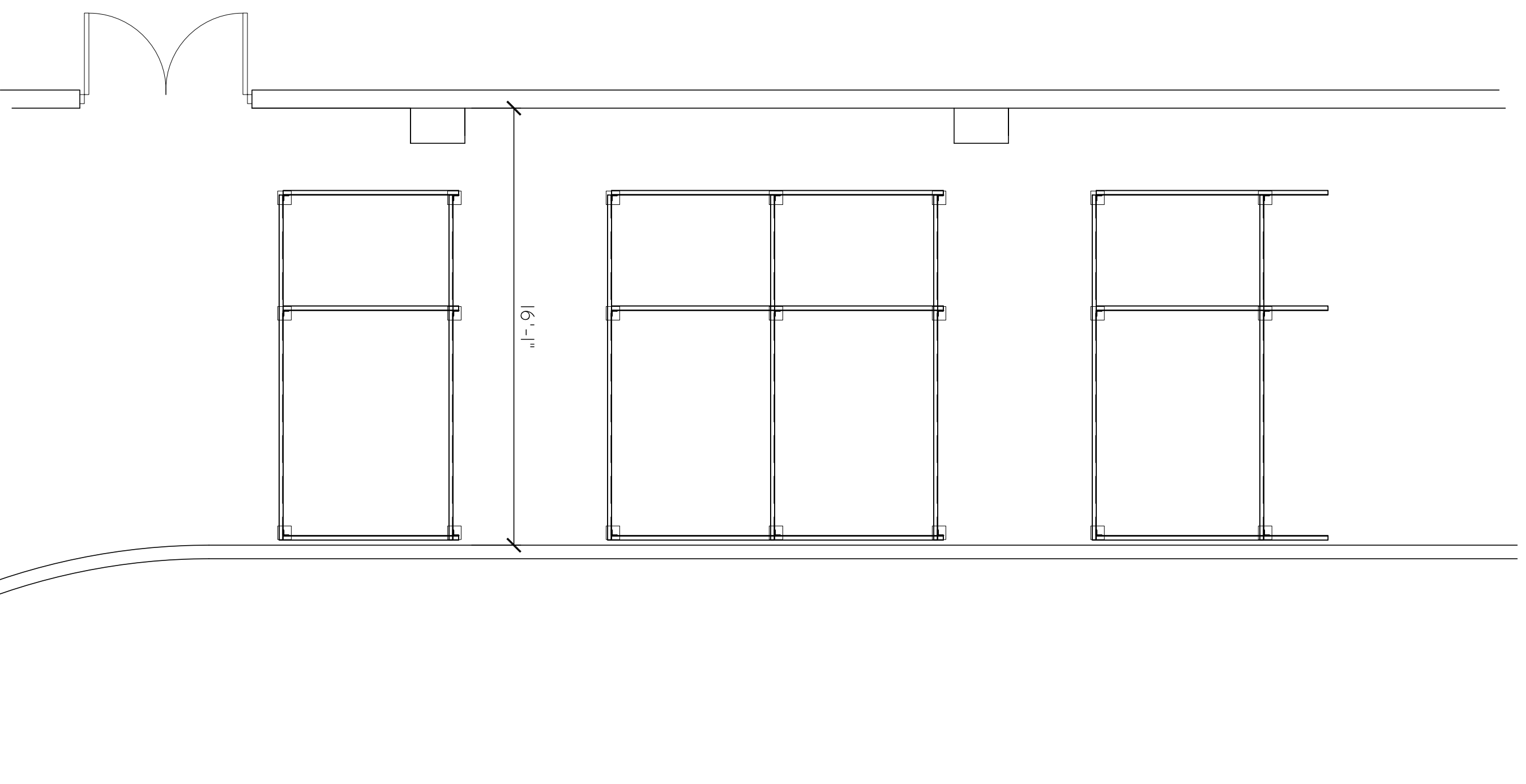

EXISTING BLEACHER FRAMING
SCALE: 1/4" = 1'-0"

revisions:			

project: **Ed Burns Arena
Bleacher Accessibility Project**
422 Summer Street
Arlington Massachusetts

drawing title: **BLEACHER FRAMING & SECTION**
drawn: JPL scale: 3/32" = 1'-0" date: 5/13/21

DiLULLO ASSOCIATES INC.
ARCHITECTS PLANNERS
16 CRYSTAL ST, MELROSE, MASSACHUSETTS 02176
tel: (781) 662-3498 fax: (781) 662-8389

dwg no: **A2.0**

ELECTRICAL LEGEND:

POWER

- ① DULEX CONDUENCE OUTLET, 20A 25V, 2 POLE, 3 WIRE, U-SLOT GROUND, TYPE MOUNTED BY ABOVE FINISHED FLOOR TO CENTER LINE, T INDICATES CIRCUIT NUMBER
- ④ CIRCULAR JUNCTION BOX

WIRING

- HP43-# HOVERBUS - CABLE PANE BOARD
- HP43-# HOVERBUS CABLES
- HP43-# TORS, INDICATE NUMBER OF CURRENT CARRYING CONDUCTORS IN THE RUN
- HOVERBUS - PIPE SEE NONCULTURE ABOVE
- LOAD CENTER DESIGNATION T INDICATES WIRE & BREAKER SIZE RATING
- CONDUIT TURNING UP
- CONDUIT TURNING DOWN
- CONDUIT STEEP
- WIRE BREAK
- NORMAL POWER WIRING
- ISOLATED GROUND WIRING
- TICK SETS @ SPACED 3' LONG, INDICATE NUMBER OF CONDUCTORS IN THE RUN

ABBREVIATIONS & NOTATION

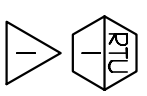

- MECHANICAL EQUIPMENT DESIGNATION CONTENTS DESCRIBE MACHINERY
- REVISION TAG
- 1 - DENOTES REVISION NUMBER

ABBREVIATIONS:

- AFF ABOVE FINISHED FLOOR
- AFG ABOVE FINISHED GRADE
- DW DRAINWASHER
- EC ELECTRICAL CONTRACTOR
- EX EXISTING TO REMAIN
- ER EXISTING RELOCATED
- ED EXISTING TO BE DEMOLISHED
- ETR EXISTING TO BE RELOCATED
- EXP EXPANSION ROOF
- GC GENERAL CONTRACTOR
- IG ISOLATED GROUND
- MC MECHANICAL CONTRACTOR
- OCI OWNER FINISHED, CONTRACTOR INSTALLED
- PC PHOTOCELL
- TR TRAFFIC RESISTANT
- WP WEATHER-PROOF

GENERAL NOTES

1. PERFORM ALL WORK IN ACCORDANCE WITH NATIONAL AND STATE ELECTRICAL CODES, LOCAL ORDINANCES, AND REQUIREMENTS OF THE WIRING SPECIFICATIONS. CODES INCLUDE BUT ARE NOT LIMITED TO:
 - a. NATIONAL BUILDING AND ELECTRICAL CODES
 - b. STATE CODES BY PLANS AND AGENCY REQUIREMENTS
 - c. LOCAL ORDINANCES
 - d. OTHER CODES AS LISTED ON ARCHITECT'S CODE REVIEW TABLE WHERE APPLICABLE
2. MATERIALS
 - a. ALL WIRING SHALL BE COPPER. CONDUCTORS WITH AMPACITIES OF 100 AMPS OR LESS OR CONDUCTORS MARKED AWG #4 THROUGH AWG #14 SHALL BE TYPE THHN OR THWN (90°C OR HIGHER TEMPERATURE) CONDUCTORS OF HIGHER AMPACITIES OR LARGER GAUGES SHALL BE 75°C. REFER TO 2000 NEC, ARTICLE 310(B)(6).
 - b. ALL CIRCUIT BREAKERS SHALL BE 1" PER POLE, MINIBREAKERS OR ANY BREAKER HAVING MORE THAN ONE HANDLE PER PANE BOARD / LOAD CENTER. POLE SPACE SHALL NOT BE PERMITTED.
 - c. GENERAL BRANCH WIRING SHALL BE TYPE "MC" CABLE FOR INTERIOR WIRING. EXPOSED BRANCH CIRCUIT WIRING SHALL BE N EMT.
 - d. ALL PRODUCTS AND DEVICES SHALL BE NEW AND BEAR THE UNDERWRITERS LABORATORIES LABEL. DEVICES SHALL BE COORDINATED WITH THE ARCHITECT.
 - e. ALL PRODUCTS AND DEVICES SHALL BE LISTED TO 2000 NEC, ARTICLE 40.
 - f. ALL GROUND FAULT RECEPTACLES SHALL BE SELF-TESTING TYPE.
3. ALL LIGHTING FIXTURES SHALL BE PROVIDED WITH A JUNCTION BOX AND A "WIP" THE WIP SHALL BE NO LONGER THAN 6'-0" IN LENGTH. ALL FIXTURES SHALL BE INSTALLED PER THE MANUFACTURER'S INSTRUCTIONS TO THE APPROVAL OF THE ENGINEER.
4. PERFORM ALL WORK IN A WORKMANLIKE AND THOROUGH MANNER SUBJECT TO THE APPROVAL OF THE ENGINEER.
5. ELECTRICAL CONTRACTOR SHALL BE RESPONSIBLE FOR ALL INSURANCE PERMITS, FEES AND BACKLOGS REQUIRED FOR THE PERFORMANCE OF HIS/HER WORK.
6. ELECTRICAL CONTRACTOR SHALL COORDINATE THE ELECTRICAL WORK WITH ALL OTHER TRADES. ANY CONFLICT SHALL BE REFERRED TO THE GENERAL CONTRACTOR AND BANNER POOR TO INSTALLATION OF WORK.
7. PANE, DIRECTORIES SHALL REFLECT THE WORK PERFORMED UNDER THIS CONTRACT. PANE'S SHALL BE PROVIDED WITH TYPED DIRECTIONS, ACCEPTANCE BY OWNER.
8. ALL PRODUCTS SHALL BE GUARANTEED FOR ONE YEAR AFTER ACCEPTANCE BY OWNER.
9. ALL WIRING AND EQUIPMENT ARE SUBJECT TO MANUFACTURER'S RATED LOCATIONS SHALL BE DETERMINED IN THE FIELD AND ANY CONFLICTS SHALL BE BROUGHT TO THE ATTENTION OF THE ENGINEER.
10. STOP WORKS SHALL BE STOPPED ON ALL ELECTRICAL EQUIPMENT, BEFORE PROCEEDMENT OF EQUIPMENT.
11. ALL NEW WIRING INDICATED ON PLANS SHALL MATCH THE AMPACITY OF THE CIRCUIT BREAKER INDICATED AT THE LOWER END OF THE BREAKER SIZE INDICATED. THE BREAKER SHALL BE SIZED WITH #2 AWG CABLE.
12. WIRE AND CONDUIT SIZES INDICATED ON HOVERBUS SHALL RUN CONTINUOUS THROUGHOUT CIRCUIT.
13. CONDUITS AND CIRCUITS INDICATED ON THE DRAWINGS ARE OCCUPIED BY THE FIELD LOCATION OF CONDUITS SHALL BE FIELD OCCUPIED SO AS TO AVOID CONFLICTS WITH OTHER TRADES.
14. ALL 120 VOLT BRANCH CIRCUITS WHEN 100' LINEAR FEET OR MORE FROM LAST OUTLET OR FITURE IN ROOM TO RESPECTIVE WIRING PANELS SHALL BE A MINIMUM OF #10 AWG COPPER WIRING.
15. ELECTRICAL CONTRACTOR SHALL PROVIDE FIRE STOPPING AT ALL POINTS OF PENETRATION THROUGH WALLS AND FLOORS. ALL FIRE STOPPING SHALL BE INSTALLED AND VERIFIED BY THE ARCHITECT. ALL FIRE STOPPING SHALL BE INSTALLED AND VERIFIED BY THE ARCHITECT. ALL FIRE STOPPING SHALL BE INSTALLED AND VERIFIED BY THE ARCHITECT. ALL FIRE STOPPING SHALL BE INSTALLED AND VERIFIED BY THE ARCHITECT.
16. FIRE STOP PUTTY PADS SHALL BE INSTALLED AROUND ALL OUTLET AND SWITCH BOXES THAT ARE LOCATED ON PARTY WALLS AND/OR FIRE PARTITIONS AND CEILING ASSEMBLIES. PUTTY PADS SHALL BE MANUFACTURED BY HILL.
17. ELECTRICAL CONTRACTOR SHALL BE RESPONSIBLE FOR AS-BUILT DOCUMENTATION.

VINCENT A. DIORIO, INC.
CONSULTING ENGINEERS
89 Access Road, Suite Eighteen
Northwood, Massachusetts 02062
tel: (781) 255-9754 email: vadi@vadieng.com
www.vadimg.com

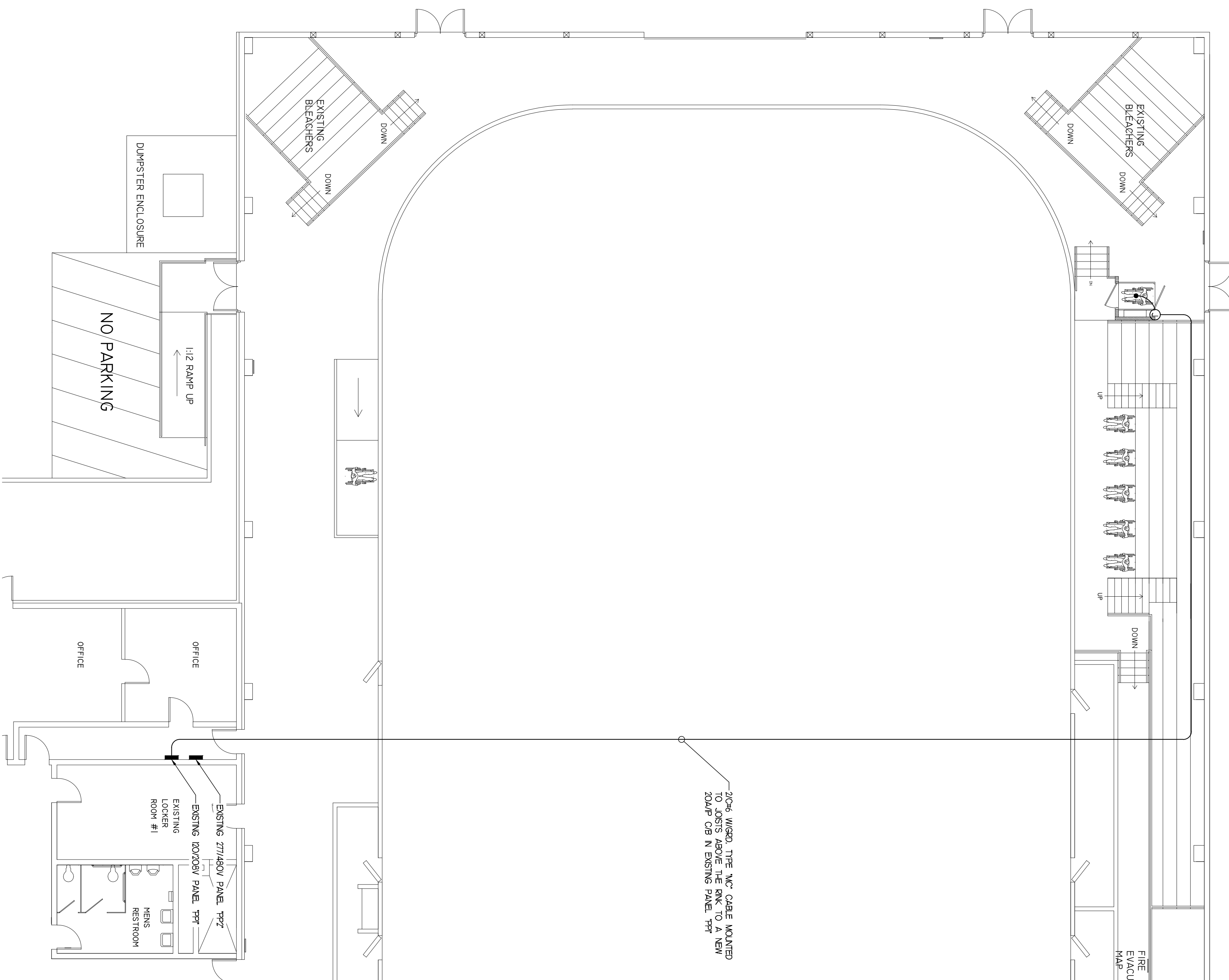

DiLULLO ASSOCIATES INC.
ARCHITECTS PLANNERS

16 CRYSTAL ST, MELROSE, MASSACHUSETTS 02176
tel: (781) 662-3498 fax: (781) 662-8389

project: **Ed Burns Arena
Bleacher Accessibility Project**
422 Summer Street
Arlington Massachusetts

revisions:			

drawing title: **EXISTING FLOOR PLAN**

drawn: JWR scale: 1/8" = 1'-0" date: 5/14/21

dwg no: **E1.0**



CHARLES D. BAKER
Governor

KARYN E. POLITO
Lt. Governor

THE COMMONWEALTH OF MASSACHUSETTS
EXECUTIVE OFFICE OF LABOR AND WORKFORCE DEVELOPMENT
DEPARTMENT OF LABOR STANDARDS

Prevailing Wage Rates

As determined by the Director under the provisions of the
Massachusetts General Laws, Chapter 149, Sections 26 to 27H

ROSALIN ACOSTA
Secretary
MICHAEL FLANAGAN
Director

Awarding Authority: Town of Arlington
Contract Number: 21-63 **City/Town:** ARLINGTON
Description of Work: Installation of ADA Lift and Seating at the Ed Burns Arena as specified
Job Location: 422 Summer Street

Information about Prevailing Wage Schedules for Awarding Authorities and Contractors

- This wage schedule applies only to the specific project referenced at the top of this page and uniquely identified by the “Wage Request Number” on all pages of this schedule.
 - An Awarding Authority must request an updated wage schedule from the Department of Labor Standards (“DLS”) if it has not opened bids or selected a contractor within 90 days of the date of issuance of the wage schedule. For CM AT RISK projects (bid pursuant to G.L. c.149A), the earlier of: (a) the execution date of the GMP Amendment, or (b) the bid for the first construction scope of work must be within 90-days of the wage schedule issuance date.
 - The wage schedule shall be incorporated in any advertisement or call for bids for the project as required by M.G.L. c. 149, § 27. The wage schedule shall be made a part of the contract awarded for the project. The wage schedule must be posted in a conspicuous place at the work site for the life of the project in accordance with M.G.L. c. 149 § 27. The wages listed on the wage schedule must be paid to employees performing construction work on the project whether they are employed by the prime contractor, a filed sub-bidder, or any sub-contractor.
 - All apprentices working on the project are required to be registered with the Massachusetts Department of Labor Standards, Division of Apprentice Standards (DLS/DAS). Apprentice must keep his/her apprentice identification card on his/her person during all work hours on the project. An apprentice registered with DAS may be paid the lower apprentice wage rate at the applicable step as provided on the prevailing wage schedule. **Any apprentice not registered with DLS/DAS regardless of whether or not they are registered with any other federal, state, local, or private agency must be paid the journeyworker's rate for the trade.**
 - The wage rates will remain in effect for the duration of the project, except in the case of multi-year public construction projects. For construction projects lasting longer than one year, awarding authorities must request an updated wage schedule. Awarding authorities are required to request these updates no later than two weeks before the anniversary of the date the contract was executed by the awarding authority and the general contractor. For multi-year CM AT RISK projects, awarding authority must request an annual update no later than two weeks before the anniversary date, determined as the earlier of: (a) the execution date of the GMP Amendment, or (b) the execution date of the first amendment to permit procurement of construction services. Contractors are required to obtain the wage schedules from awarding authorities, and to pay no less than these rates to covered workers. The annual update requirement is not applicable to 27F “rental of equipment” contracts.
 - Every contractor or subcontractor which performs construction work on the project is required to submit weekly payroll reports and a Statement of Compliance directly to the awarding authority by mail or email and keep them on file for three years. Each weekly payroll report must contain: the employee’s name, address, occupational classification, hours worked, and wages paid. Do not submit weekly payroll reports to DLS. A sample of a payroll reporting form may be obtained at <http://www.mass.gov/dols/pw>.
 - Contractors with questions about the wage rates or classifications included on the wage schedule have an affirmative obligation to inquire with DLS at (617) 626-6953.
 - Employees not receiving the prevailing wage rate set forth on the wage schedule may report the violation to the Fair Labor Division of the office of the Attorney General at (617) 727-3465.
 - Failure of a contractor or subcontractor to pay the prevailing wage rates listed on the wage schedule to all employees who perform construction work on the project is a violation of the law and subjects the contractor or subcontractor to civil and criminal penalties.
-

Classification	Effective Date	Base Wage	Health	Pension	Supplemental Unemployment	Total Rate
Construction						
(2 AXLE) DRIVER - EQUIPMENT <i>TEAMSTERS JOINT COUNCIL NO. 10 ZONE A</i>	12/01/2021	\$37.05	\$13.41	\$16.01	\$0.00	\$66.47
(3 AXLE) DRIVER - EQUIPMENT <i>TEAMSTERS JOINT COUNCIL NO. 10 ZONE A</i>	12/01/2021	\$37.12	\$13.41	\$16.01	\$0.00	\$66.54
(4 & 5 AXLE) DRIVER - EQUIPMENT <i>TEAMSTERS JOINT COUNCIL NO. 10 ZONE A</i>	12/01/2021	\$37.24	\$13.41	\$16.01	\$0.00	\$66.66
ADS/SUBMERSIBLE PILOT <i>PILE DRIVER LOCAL 56 (ZONE 1)</i>	08/01/2020	\$103.05	\$9.40	\$23.12	\$0.00	\$135.57
For apprentice rates see "Apprentice- PILE DRIVER"						
AIR TRACK OPERATOR <i>LABORERS - ZONE 1</i>	12/01/2021	\$41.93	\$9.10	\$17.57	\$0.00	\$68.60
	06/01/2022	\$42.93	\$9.10	\$17.57	\$0.00	\$69.60
	12/01/2022	\$43.93	\$9.10	\$17.57	\$0.00	\$70.60
	06/01/2023	\$44.93	\$9.10	\$17.57	\$0.00	\$71.60
	12/01/2023	\$46.18	\$9.10	\$17.57	\$0.00	\$72.85
For apprentice rates see "Apprentice- LABORER"						
AIR TRACK OPERATOR (HEAVY & HIGHWAY) <i>LABORERS - ZONE 1 (HEAVY & HIGHWAY)</i>	12/01/2021	\$41.93	\$9.10	\$17.57	\$0.00	\$68.60
For apprentice rates see "Apprentice- LABORER (Heavy and Highway)"						
ASBESTOS REMOVER - PIPE / MECH. EQUIPT. <i>HEAT & FROST INSULATORS LOCAL 6 (BOSTON)</i>	12/01/2020	\$38.10	\$12.80	\$9.45	\$0.00	\$60.35
ASPHALT RAKER <i>LABORERS - ZONE 1</i>	12/01/2021	\$41.43	\$9.10	\$17.57	\$0.00	\$68.10
	06/01/2022	\$42.43	\$9.10	\$17.57	\$0.00	\$69.10
	12/01/2022	\$43.43	\$9.10	\$17.57	\$0.00	\$70.10
	06/01/2023	\$44.43	\$9.10	\$17.57	\$0.00	\$71.10
	12/01/2023	\$45.68	\$9.10	\$17.57	\$0.00	\$72.35
For apprentice rates see "Apprentice- LABORER"						
ASPHALT RAKER (HEAVY & HIGHWAY) <i>LABORERS - ZONE 1 (HEAVY & HIGHWAY)</i>	12/01/2021	\$41.43	\$9.10	\$17.57	\$0.00	\$68.10
For apprentice rates see "Apprentice- LABORER (Heavy and Highway)"						
ASPHALT/CONCRETE/CRUSHER PLANT-ON SITE <i>OPERATING ENGINEERS LOCAL 4</i>	12/01/2021	\$51.38	\$14.00	\$16.05	\$0.00	\$81.43
For apprentice rates see "Apprentice- OPERATING ENGINEERS"						
BACKHOE/FRONT-END LOADER <i>OPERATING ENGINEERS LOCAL 4</i>	12/01/2021	\$51.38	\$14.00	\$16.05	\$0.00	\$81.43
For apprentice rates see "Apprentice- OPERATING ENGINEERS"						
BARCO-TYPE JUMPING TAMPER <i>LABORERS - ZONE 1</i>	12/01/2021	\$41.43	\$9.10	\$17.57	\$0.00	\$68.10
	06/01/2022	\$42.43	\$9.10	\$17.57	\$0.00	\$69.10
	12/01/2022	\$43.43	\$9.10	\$17.57	\$0.00	\$70.10
	06/01/2023	\$44.43	\$9.10	\$17.57	\$0.00	\$71.10
	12/01/2023	\$45.68	\$9.10	\$17.57	\$0.00	\$72.35
For apprentice rates see "Apprentice- LABORER"						
BLOCK PAVER, RAMMER / CURB SETTER <i>LABORERS - ZONE 1</i>	12/01/2021	\$41.93	\$9.10	\$17.57	\$0.00	\$68.60
	06/01/2022	\$42.93	\$9.10	\$17.57	\$0.00	\$69.60
	12/01/2022	\$43.93	\$9.10	\$17.57	\$0.00	\$70.60
	06/01/2023	\$44.93	\$9.10	\$17.57	\$0.00	\$71.60
	12/01/2023	\$46.18	\$9.10	\$17.57	\$0.00	\$72.85
For apprentice rates see "Apprentice- LABORER"						

Classification	Effective Date	Base Wage	Health	Pension	Supplemental Unemployment	Total Rate
BLOCK PAVER, RAMMER / CURB SETTER (HEAVY & HIGHWAY) <i>LABORERS - ZONE 1 (HEAVY & HIGHWAY)</i> For apprentice rates see "Apprentice- LABORER (Heavy and Highway)	12/01/2021	\$41.93	\$9.10	\$17.57	\$0.00	\$68.60
BOILER MAKER <i>BOILERMAKERS LOCAL 29</i>	01/01/2020	\$46.10	\$7.07	\$17.98	\$0.00	\$71.15

Apprentice - BOILERMAKER - Local 29

Effective Date - 01/01/2020

Step	percent	Apprentice Base Wage	Health	Pension	Supplemental Unemployment	Total Rate
1	65	\$29.97	\$7.07	\$11.69	\$0.00	\$48.73
2	65	\$29.97	\$7.07	\$11.69	\$0.00	\$48.73
3	70	\$32.27	\$7.07	\$12.59	\$0.00	\$51.93
4	75	\$34.58	\$7.07	\$13.49	\$0.00	\$55.14
5	80	\$36.88	\$7.07	\$14.38	\$0.00	\$58.33
6	85	\$39.19	\$7.07	\$15.29	\$0.00	\$61.55
7	90	\$41.49	\$7.07	\$16.18	\$0.00	\$64.74
8	95	\$43.80	\$7.07	\$17.09	\$0.00	\$67.96

Notes:

Apprentice to Journeyworker Ratio:1:4

BRICK/STONE/ARTIFICIAL MASONRY (INCL. MASONRY WATERPROOFING) <i>BRICKLAYERS LOCAL 3 (BOSTON)</i>	08/01/2021	\$57.15	\$11.39	\$22.25	\$0.00	\$90.79
	02/01/2022	\$57.74	\$11.39	\$22.25	\$0.00	\$91.38

Apprentice - BRICK/PLASTER/CEMENT MASON - Local 3 Boston

Effective Date - 08/01/2021

Step	percent	Apprentice Base Wage	Health	Pension	Supplemental Unemployment	Total Rate
1	50	\$28.58	\$11.39	\$22.25	\$0.00	\$62.22
2	60	\$34.29	\$11.39	\$22.25	\$0.00	\$67.93
3	70	\$40.01	\$11.39	\$22.25	\$0.00	\$73.65
4	80	\$45.72	\$11.39	\$22.25	\$0.00	\$79.36
5	90	\$51.44	\$11.39	\$22.25	\$0.00	\$85.08

Effective Date - 02/01/2022

Step	percent	Apprentice Base Wage	Health	Pension	Supplemental Unemployment	Total Rate
1	50	\$28.87	\$11.39	\$22.25	\$0.00	\$62.51
2	60	\$34.64	\$11.39	\$22.25	\$0.00	\$68.28
3	70	\$40.42	\$11.39	\$22.25	\$0.00	\$74.06
4	80	\$46.19	\$11.39	\$22.25	\$0.00	\$79.83
5	90	\$51.97	\$11.39	\$22.25	\$0.00	\$85.61

Notes:

Apprentice to Journeyworker Ratio:1:5

BULLDOZER/GRADER/SCRAPER OPERATING ENGINEERS LOCAL 4	12/01/2021	\$50.83	\$14.00	\$16.05	\$0.00	\$80.88
---	------------	---------	---------	---------	--------	---------

For apprentice rates see "Apprentice- OPERATING ENGINEERS"

CAISSON & UNDERPINNING BOTTOM MAN LABORERS - FOUNDATION AND MARINE	12/01/2021	\$42.33	\$9.10	\$17.72	\$0.00	\$69.15
---	------------	---------	--------	---------	--------	---------

For apprentice rates see "Apprentice- LABORER"

CAISSON & UNDERPINNING LABORER LABORERS - FOUNDATION AND MARINE	12/01/2021	\$41.18	\$9.10	\$17.72	\$0.00	\$68.00
--	------------	---------	--------	---------	--------	---------

For apprentice rates see "Apprentice- LABORER"

CAISSON & UNDERPINNING TOP MAN LABORERS - FOUNDATION AND MARINE	12/01/2021	\$41.18	\$9.10	\$17.72	\$0.00	\$68.00
--	------------	---------	--------	---------	--------	---------

For apprentice rates see "Apprentice- LABORER"

CARBIDE CORE DRILL OPERATOR LABORERS - ZONE 1	12/01/2021	\$41.43	\$9.10	\$17.57	\$0.00	\$68.10
--	------------	---------	--------	---------	--------	---------

	06/01/2022	\$42.43	\$9.10	\$17.57	\$0.00	\$69.10
--	------------	---------	--------	---------	--------	---------

	12/01/2022	\$43.43	\$9.10	\$17.57	\$0.00	\$70.10
--	------------	---------	--------	---------	--------	---------

	06/01/2023	\$44.43	\$9.10	\$17.57	\$0.00	\$71.10
--	------------	---------	--------	---------	--------	---------

	12/01/2023	\$45.68	\$9.10	\$17.57	\$0.00	\$72.35
--	------------	---------	--------	---------	--------	---------

For apprentice rates see "Apprentice- LABORER"

CARPENTER CARPENTERS -ZONE 2 (Eastern Massachusetts)	09/01/2021	\$44.18	\$8.58	\$19.82	\$0.00	\$72.58
---	------------	---------	--------	---------	--------	---------

	03/01/2022	\$44.78	\$8.58	\$19.82	\$0.00	\$73.18
--	------------	---------	--------	---------	--------	---------

	09/01/2022	\$45.43	\$8.58	\$19.82	\$0.00	\$73.83
--	------------	---------	--------	---------	--------	---------

	03/01/2023	\$46.03	\$8.58	\$19.82	\$0.00	\$74.43
--	------------	---------	--------	---------	--------	---------

Classification

Effective Date Base Wage Health Pension Supplemental Unemployment Total Rate

Apprentice - CARPENTER - Zone 2 Eastern MA

Effective Date - 09/01/2021

Step	percent	Apprentice Base Wage	Health	Pension	Supplemental Unemployment	Total Rate
1	50	\$22.09	\$8.58	\$1.73	\$0.00	\$32.40
2	60	\$26.51	\$8.58	\$1.73	\$0.00	\$36.82
3	70	\$30.93	\$8.58	\$14.63	\$0.00	\$54.14
4	75	\$33.14	\$8.58	\$14.63	\$0.00	\$56.35
5	80	\$35.34	\$8.58	\$16.36	\$0.00	\$60.28
6	80	\$35.34	\$8.58	\$16.36	\$0.00	\$60.28
7	90	\$39.76	\$8.58	\$18.09	\$0.00	\$66.43
8	90	\$39.76	\$8.58	\$18.09	\$0.00	\$66.43

Effective Date - 03/01/2022

Step	percent	Apprentice Base Wage	Health	Pension	Supplemental Unemployment	Total Rate
1	50	\$22.39	\$8.58	\$1.73	\$0.00	\$32.70
2	60	\$26.87	\$8.58	\$1.73	\$0.00	\$37.18
3	70	\$31.35	\$8.58	\$14.63	\$0.00	\$54.56
4	75	\$33.59	\$8.58	\$14.63	\$0.00	\$56.80
5	80	\$35.82	\$8.58	\$16.36	\$0.00	\$60.76
6	80	\$35.82	\$8.58	\$16.36	\$0.00	\$60.76
7	90	\$40.30	\$8.58	\$18.09	\$0.00	\$66.97
8	90	\$40.30	\$8.58	\$18.09	\$0.00	\$66.97

Notes:

% Indentured After 10/1/17; 45/45/55/55/70/70/80/80
 Step 1&2 \$30.19/ 3&4 \$36.28/ 5&6 \$55.87/ 7&8 \$62.01

Apprentice to Journeyworker Ratio:1:5

CARPENTER WOOD FRAME	04/01/2021	\$23.16	\$7.21	\$4.80	\$0.00	\$35.17
CARPENTERS-ZONE 3 (Wood Frame)	04/01/2022	\$23.66	\$7.21	\$4.80	\$0.00	\$35.67
	04/01/2023	\$24.16	\$7.21	\$4.80	\$0.00	\$36.17

All Aspects of New Wood Frame Work

Classification

Effective Date Base Wage Health Pension Supplemental Unemployment Total Rate

Apprentice - CARPENTER (Wood Frame) - Zone 3

Effective Date - 04/01/2021

Step	percent	Apprentice Base Wage	Health	Pension	Supplemental Unemployment	Total Rate
1	60	\$13.90	\$7.21	\$0.00	\$0.00	\$21.11
2	60	\$13.90	\$7.21	\$0.00	\$0.00	\$21.11
3	65	\$15.05	\$7.21	\$0.00	\$0.00	\$22.26
4	70	\$16.21	\$7.21	\$0.00	\$0.00	\$23.42
5	75	\$17.37	\$7.21	\$3.80	\$0.00	\$28.38
6	80	\$18.53	\$7.21	\$3.80	\$0.00	\$29.54
7	85	\$19.69	\$7.21	\$3.80	\$0.00	\$30.70
8	90	\$20.84	\$7.21	\$3.80	\$0.00	\$31.85

Effective Date - 04/01/2022

Step	percent	Apprentice Base Wage	Health	Pension	Supplemental Unemployment	Total Rate
1	60	\$14.20	\$7.21	\$0.00	\$0.00	\$21.41
2	60	\$14.20	\$7.21	\$0.00	\$0.00	\$21.41
3	65	\$15.38	\$7.21	\$0.00	\$0.00	\$22.59
4	70	\$16.56	\$7.21	\$0.00	\$0.00	\$23.77
5	75	\$17.75	\$7.21	\$3.80	\$0.00	\$28.76
6	80	\$18.93	\$7.21	\$3.80	\$0.00	\$29.94
7	85	\$20.11	\$7.21	\$3.80	\$0.00	\$31.12
8	90	\$21.29	\$7.21	\$3.80	\$0.00	\$32.30

Notes:

% Indentured After 10/1/17; 45/45/55/55/70/70/80/80
 Step 1&2 \$17.63/ 3&4 \$19.95/ 5&6 \$27.22/ 7&8 \$29.54

Apprentice to Journeyworker Ratio:1:5

CEMENT MASONRY/PLASTERING BRICKLAYERS LOCAL 3 (BOSTON)	01/01/2020	\$49.07	\$12.75	\$22.41	\$0.62	\$84.85
---	------------	---------	---------	---------	--------	---------

Apprentice - CEMENT MASONRY/PLASTERING - Eastern Mass (Boston)

Effective Date - 01/01/2020

Step	percent	Apprentice Base Wage	Health	Pension	Supplemental Unemployment	Total Rate
1	50	\$24.54	\$12.75	\$15.41	\$0.00	\$52.70
2	60	\$29.44	\$12.75	\$17.41	\$0.62	\$60.22
3	65	\$31.90	\$12.75	\$18.41	\$0.62	\$63.68
4	70	\$34.35	\$12.75	\$19.41	\$0.62	\$67.13
5	75	\$36.80	\$12.75	\$20.41	\$0.62	\$70.58
6	80	\$39.26	\$12.75	\$21.41	\$0.62	\$74.04
7	90	\$44.16	\$12.75	\$22.41	\$0.62	\$79.94

Notes:

Steps 3,4 are 500 hrs. All other steps are 1,000 hrs.

Apprentice to Journeyworker Ratio:1:3

Classification	Effective Date	Base Wage	Health	Pension	Supplemental Unemployment	Total Rate
CHAIN SAW OPERATOR <i>LABORERS - ZONE 1</i>	12/01/2021	\$41.43	\$9.10	\$17.57	\$0.00	\$68.10
	06/01/2022	\$42.43	\$9.10	\$17.57	\$0.00	\$69.10
	12/01/2022	\$43.43	\$9.10	\$17.57	\$0.00	\$70.10
	06/01/2023	\$44.43	\$9.10	\$17.57	\$0.00	\$71.10
	12/01/2023	\$45.68	\$9.10	\$17.57	\$0.00	\$72.35
For apprentice rates see "Apprentice- LABORER"						
CLAM SHELLS/SLURRY BUCKETS/HEADING MACHINES <i>OPERATING ENGINEERS LOCAL 4</i>	12/01/2021	\$52.38	\$14.00	\$16.05	\$0.00	\$82.43
For apprentice rates see "Apprentice- OPERATING ENGINEERS"						
COMPRESSOR OPERATOR <i>OPERATING ENGINEERS LOCAL 4</i>	12/01/2021	\$33.69	\$14.00	\$16.05	\$0.00	\$63.74
For apprentice rates see "Apprentice- OPERATING ENGINEERS"						
DELEADER (BRIDGE) <i>PAINTERS LOCAL 35 - ZONE 2</i>	07/01/2021	\$52.86	\$8.45	\$22.90	\$0.00	\$84.21
	01/01/2022	\$53.66	\$8.65	\$23.05	\$0.00	\$85.36
	07/01/2022	\$54.86	\$8.65	\$23.05	\$0.00	\$86.56
	01/01/2023	\$56.06	\$8.65	\$23.05	\$0.00	\$87.76
	07/01/2023	\$57.26	\$8.65	\$23.05	\$0.00	\$88.96
	01/01/2024	\$58.46	\$8.65	\$23.05	\$0.00	\$90.16
	07/01/2024	\$59.66	\$8.65	\$23.05	\$0.00	\$91.36
	01/01/2025	\$60.86	\$8.65	\$23.05	\$0.00	\$92.56

Classification

Effective Date Base Wage Health Pension Supplemental Unemployment Total Rate

Apprentice - PAINTER Local 35 - BRIDGES/TANKS

Effective Date - 07/01/2021

Step	percent	Apprentice Base Wage	Health	Pension	Supplemental Unemployment	Total Rate
1	50	\$26.43	\$8.45	\$0.00	\$0.00	\$34.88
2	55	\$29.07	\$8.45	\$6.22	\$0.00	\$43.74
3	60	\$31.72	\$8.45	\$6.78	\$0.00	\$46.95
4	65	\$34.36	\$8.45	\$7.35	\$0.00	\$50.16
5	70	\$37.00	\$8.45	\$19.51	\$0.00	\$64.96
6	75	\$39.65	\$8.45	\$20.08	\$0.00	\$68.18
7	80	\$42.29	\$8.45	\$20.64	\$0.00	\$71.38
8	90	\$47.57	\$8.45	\$21.77	\$0.00	\$77.79

Effective Date - 01/01/2022

Step	percent	Apprentice Base Wage	Health	Pension	Supplemental Unemployment	Total Rate
1	50	\$26.83	\$8.65	\$0.00	\$0.00	\$35.48
2	55	\$29.51	\$8.65	\$6.27	\$0.00	\$44.43
3	60	\$32.20	\$8.65	\$6.84	\$0.00	\$47.69
4	65	\$34.88	\$8.65	\$7.41	\$0.00	\$50.94
5	70	\$37.56	\$8.65	\$19.63	\$0.00	\$65.84
6	75	\$40.25	\$8.65	\$20.20	\$0.00	\$69.10
7	80	\$42.93	\$8.65	\$20.77	\$0.00	\$72.35
8	90	\$48.29	\$8.65	\$21.91	\$0.00	\$78.85

Notes:

Steps are 750 hrs.

Apprentice to Journeyworker Ratio:1:1

DEMO: ADZEMAN LABORERS - ZONE 1	12/01/2021	\$41.33	\$9.10	\$17.57	\$0.00	\$68.00
	06/01/2022	\$42.33	\$9.10	\$17.57	\$0.00	\$69.00
	12/01/2022	\$43.33	\$9.10	\$17.57	\$0.00	\$70.00
	06/01/2023	\$44.33	\$9.10	\$17.57	\$0.00	\$71.00
	12/01/2023	\$45.58	\$9.10	\$17.57	\$0.00	\$72.25

For apprentice rates see "Apprentice- LABORER"

DEMO: BACKHOE/LOADER/HAMMER OPERATOR LABORERS - ZONE 1	12/01/2021	\$42.33	\$9.10	\$17.57	\$0.00	\$69.00
	06/01/2022	\$43.33	\$9.10	\$17.57	\$0.00	\$70.00
	12/01/2022	\$44.33	\$9.10	\$17.57	\$0.00	\$71.00
	06/01/2023	\$45.33	\$9.10	\$17.57	\$0.00	\$72.00
	12/01/2023	\$46.58	\$9.10	\$17.57	\$0.00	\$73.25

For apprentice rates see "Apprentice- LABORER"

DEMO: BURNERS LABORERS - ZONE 1	12/01/2021	\$42.08	\$9.10	\$17.57	\$0.00	\$68.75
	06/01/2022	\$43.08	\$9.10	\$17.57	\$0.00	\$69.75
	12/01/2022	\$44.08	\$9.10	\$17.57	\$0.00	\$70.75
	06/01/2023	\$45.08	\$9.10	\$17.57	\$0.00	\$71.75
	12/01/2023	\$46.33	\$9.10	\$17.57	\$0.00	\$73.00

For apprentice rates see "Apprentice- LABORER"

Classification	Effective Date	Base Wage	Health	Pension	Supplemental Unemployment	Total Rate
DEMO: CONCRETE CUTTER/SAWYER <i>LABORERS - ZONE 1</i>	12/01/2021	\$42.33	\$9.10	\$17.57	\$0.00	\$69.00
	06/01/2022	\$43.33	\$9.10	\$17.57	\$0.00	\$70.00
	12/01/2022	\$44.33	\$9.10	\$17.57	\$0.00	\$71.00
	06/01/2023	\$45.33	\$9.10	\$17.57	\$0.00	\$72.00
	12/01/2023	\$46.58	\$9.10	\$17.57	\$0.00	\$73.25
For apprentice rates see "Apprentice- LABORER"						
DEMO: JACKHAMMER OPERATOR <i>LABORERS - ZONE 1</i>	12/01/2021	\$42.08	\$9.10	\$17.57	\$0.00	\$68.75
	06/01/2022	\$43.08	\$9.10	\$17.57	\$0.00	\$69.75
	12/01/2022	\$44.08	\$9.10	\$17.57	\$0.00	\$70.75
	06/01/2023	\$45.08	\$9.10	\$17.57	\$0.00	\$71.75
	12/01/2023	\$46.33	\$9.10	\$17.57	\$0.00	\$73.00
For apprentice rates see "Apprentice- LABORER"						
DEMO: WRECKING LABORER <i>LABORERS - ZONE 1</i>	12/01/2021	\$41.33	\$9.10	\$17.57	\$0.00	\$68.00
	06/01/2022	\$42.33	\$9.10	\$17.57	\$0.00	\$69.00
	12/01/2022	\$43.33	\$9.10	\$17.57	\$0.00	\$70.00
	06/01/2023	\$44.33	\$9.10	\$17.57	\$0.00	\$71.00
	12/01/2023	\$45.58	\$9.10	\$17.57	\$0.00	\$72.25
For apprentice rates see "Apprentice- LABORER"						
DIRECTIONAL DRILL MACHINE OPERATOR <i>OPERATING ENGINEERS LOCAL 4</i>	12/01/2021	\$50.83	\$14.00	\$16.05	\$0.00	\$80.88
For apprentice rates see "Apprentice- OPERATING ENGINEERS"						
DIVER <i>PILE DRIVER LOCAL 56 (ZONE 1)</i>	08/01/2020	\$68.70	\$9.40	\$23.12	\$0.00	\$101.22
For apprentice rates see "Apprentice- PILE DRIVER"						
DIVER TENDER <i>PILE DRIVER LOCAL 56 (ZONE 1)</i>	08/01/2020	\$49.07	\$9.40	\$23.12	\$0.00	\$81.59
For apprentice rates see "Apprentice- PILE DRIVER"						
DIVER TENDER (EFFLUENT) <i>PILE DRIVER LOCAL 56 (ZONE 1)</i>	08/01/2020	\$73.60	\$9.40	\$23.12	\$0.00	\$106.12
For apprentice rates see "Apprentice- PILE DRIVER"						
DIVER/SLURRY (EFFLUENT) <i>PILE DRIVER LOCAL 56 (ZONE 1)</i>	08/01/2020	\$103.05	\$9.40	\$23.12	\$0.00	\$135.57
For apprentice rates see "Apprentice- PILE DRIVER"						
DRAWBRIDGE OPERATOR (Construction) <i>DRAWBRIDGE - SEIU LOCAL 888</i>	07/01/2020	\$26.77	\$6.67	\$3.93	\$0.16	\$37.53
ELECTRICIAN <i>ELECTRICIANS LOCAL 103</i>	09/01/2021	\$56.36	\$13.00	\$20.54	\$0.00	\$89.90
	03/01/2022	\$57.32	\$13.00	\$20.82	\$0.00	\$91.14
	09/01/2022	\$58.76	\$13.00	\$20.86	\$0.00	\$92.62
	03/01/2023	\$60.43	\$13.00	\$20.91	\$0.00	\$94.34

Classification

Effective Date Base Wage Health Pension Supplemental Unemployment Total Rate

Apprentice - ELECTRICIAN - Local 103

Effective Date - 09/01/2021

Step	percent	Apprentice Base Wage	Health	Pension	Supplemental Unemployment	Total Rate
1	40	\$22.54	\$13.00	\$0.68	\$0.00	\$36.22
2	40	\$22.54	\$13.00	\$0.68	\$0.00	\$36.22
3	45	\$25.36	\$13.00	\$15.36	\$0.00	\$53.72
4	45	\$25.36	\$13.00	\$15.36	\$0.00	\$53.72
5	50	\$28.18	\$13.00	\$15.84	\$0.00	\$57.02
6	55	\$31.00	\$13.00	\$16.31	\$0.00	\$60.31
7	60	\$33.82	\$13.00	\$16.77	\$0.00	\$63.59
8	65	\$36.63	\$13.00	\$17.25	\$0.00	\$66.88
9	70	\$39.45	\$13.00	\$17.71	\$0.00	\$70.16
10	75	\$42.27	\$13.00	\$18.19	\$0.00	\$73.46

Effective Date - 03/01/2022

Step	percent	Apprentice Base Wage	Health	Pension	Supplemental Unemployment	Total Rate
1	40	\$22.93	\$13.00	\$0.69	\$0.00	\$36.62
2	40	\$22.93	\$13.00	\$0.69	\$0.00	\$36.62
3	45	\$25.79	\$13.00	\$15.62	\$0.00	\$54.41
4	45	\$25.79	\$13.00	\$15.62	\$0.00	\$54.41
5	50	\$28.66	\$13.00	\$16.10	\$0.00	\$57.76
6	55	\$31.53	\$13.00	\$16.58	\$0.00	\$61.11
7	60	\$34.39	\$13.00	\$17.04	\$0.00	\$64.43
8	65	\$37.26	\$13.00	\$17.52	\$0.00	\$67.78
9	70	\$40.12	\$13.00	\$17.98	\$0.00	\$71.10
10	75	\$42.99	\$13.00	\$18.46	\$0.00	\$74.45

Notes :
App Prior 1/1/03; 30/35/40/45/50/55/65/70/75/80

Apprentice to Journeyworker Ratio:2:3***

ELEVATOR CONSTRUCTOR	01/01/2021	\$63.47	\$15.88	\$19.31	\$0.00	\$98.66
ELEVATOR CONSTRUCTORS LOCAL 4	01/01/2022	\$65.62	\$16.03	\$20.21	\$0.00	\$101.86

Apprentice - ELEVATOR CONSTRUCTOR - Local 4

Effective Date - 01/01/2021

Step	percent	Apprentice Base Wage	Health	Pension	Supplemental Unemployment	Total Rate
1	50	\$31.74	\$15.88	\$0.00	\$0.00	\$47.62
2	55	\$34.91	\$15.88	\$19.31	\$0.00	\$70.10
3	65	\$41.26	\$15.88	\$19.31	\$0.00	\$76.45
4	70	\$44.43	\$15.88	\$19.31	\$0.00	\$79.62
5	80	\$50.78	\$15.88	\$19.31	\$0.00	\$85.97

Effective Date - 01/01/2022

Step	percent	Apprentice Base Wage	Health	Pension	Supplemental Unemployment	Total Rate
1	50	\$32.81	\$16.03	\$0.00	\$0.00	\$48.84
2	55	\$36.09	\$16.03	\$20.21	\$0.00	\$72.33
3	65	\$42.65	\$16.03	\$20.21	\$0.00	\$78.89
4	70	\$45.93	\$16.03	\$20.21	\$0.00	\$82.17
5	80	\$52.50	\$16.03	\$20.21	\$0.00	\$88.74

Notes:
Steps 1-2 are 6 mos.; Steps 3-5 are 1 year

Apprentice to Journeyworker Ratio:1:1

ELEVATOR CONSTRUCTOR HELPER <i>ELEVATOR CONSTRUCTORS LOCAL 4</i>	01/01/2021	\$44.43	\$15.88	\$19.31	\$0.00	\$79.62
	01/01/2022	\$45.93	\$16.03	\$20.21	\$0.00	\$82.17
For apprentice rates see "Apprentice - ELEVATOR CONSTRUCTOR"						
FENCE & GUARD RAIL ERECTOR (HEAVY & HIGHWAY) <i>LABORERS - ZONE 1 (HEAVY & HIGHWAY)</i>	12/01/2021	\$41.43	\$9.10	\$17.57	\$0.00	\$68.10
For apprentice rates see "Apprentice- LABORER (Heavy and Highway)"						
FIELD ENG.INST.PERSON-BLDG,SITE,HVY/HWY <i>OPERATING ENGINEERS LOCAL 4</i>	11/01/2021	\$46.53	\$13.75	\$15.80	\$0.00	\$76.08
	05/01/2022	\$47.86	\$13.75	\$15.80	\$0.00	\$77.41
For apprentice rates see "Apprentice- OPERATING ENGINEERS"						
FIELD ENG.PARTY CHIEF-BLDG,SITE,HVY/HWY <i>OPERATING ENGINEERS LOCAL 4</i>	11/01/2021	\$48.06	\$13.75	\$15.80	\$0.00	\$77.61
	05/01/2022	\$49.22	\$13.75	\$15.80	\$0.00	\$78.77
For apprentice rates see "Apprentice- OPERATING ENGINEERS"						
FIELD ENG.ROD PERSON-BLDG,SITE,HVY/HWY <i>OPERATING ENGINEERS LOCAL 4</i>	11/01/2021	\$23.16	\$13.75	\$15.80	\$0.00	\$52.71
	05/01/2022	\$23.83	\$13.75	\$15.80	\$0.00	\$53.38
For apprentice rates see "Apprentice- OPERATING ENGINEERS"						
FIRE ALARM INSTALLER <i>ELECTRICIANS LOCAL 103</i>	09/01/2021	\$56.36	\$13.00	\$20.54	\$0.00	\$89.90
	03/01/2022	\$57.32	\$13.00	\$20.82	\$0.00	\$91.14
	09/01/2022	\$58.76	\$13.00	\$20.86	\$0.00	\$92.62
	03/01/2023	\$60.43	\$13.00	\$20.91	\$0.00	\$94.34
For apprentice rates see "Apprentice- ELECTRICIAN"						
FIRE ALARM REPAIR / MAINTENANCE <i>LOCAL 103</i>	09/01/2021	\$43.40	\$13.00	\$18.37	\$0.00	\$74.77
	03/01/2022	\$44.71	\$13.00	\$18.74	\$0.00	\$76.45
	09/01/2022	\$46.42	\$13.00	\$18.87	\$0.00	\$78.29
	03/01/2023	\$48.34	\$13.00	\$19.01	\$0.00	\$80.35
For apprentice rates see "Apprentice- TELECOMMUNICATIONS TECHNICIAN"						

Classification	Effective Date	Base Wage	Health	Pension	Supplemental Unemployment	Total Rate
FIREMAN (ASST. ENGINEER) <i>OPERATING ENGINEERS LOCAL 4</i>	12/01/2021	\$41.76	\$14.00	\$16.05	\$0.00	\$71.81
For apprentice rates see "Apprentice- OPERATING ENGINEERS"						
FLAGGER & SIGNALER (HEAVY & HIGHWAY) <i>LABORERS - ZONE 1 (HEAVY & HIGHWAY)</i>	12/01/2021	\$24.50	\$9.10	\$17.57	\$0.00	\$51.17
For apprentice rates see "Apprentice- LABORER (Heavy and Highway)"						
FLOORCOVERER <i>FLOORCOVERERS LOCAL 2168 ZONE 1</i>	09/01/2021	\$49.38	\$8.58	\$20.12	\$0.00	\$78.08
	03/01/2022	\$50.18	\$8.58	\$20.12	\$0.00	\$78.88

Apprentice - FLOORCOVERER - Local 2168 Zone 1

Effective Date - 09/01/2021

Step	percent	Apprentice Base Wage	Health	Pension	Supplemental Unemployment	Total Rate
1	50	\$24.69	\$8.58	\$1.79	\$0.00	\$35.06
2	55	\$27.16	\$8.58	\$1.79	\$0.00	\$37.53
3	60	\$29.63	\$8.58	\$14.75	\$0.00	\$52.96
4	65	\$32.10	\$8.58	\$14.75	\$0.00	\$55.43
5	70	\$34.57	\$8.58	\$16.54	\$0.00	\$59.69
6	75	\$37.04	\$8.58	\$16.54	\$0.00	\$62.16
7	80	\$39.50	\$8.58	\$18.33	\$0.00	\$66.41
8	85	\$41.97	\$8.58	\$18.33	\$0.00	\$68.88

Effective Date - 03/01/2022

Step	percent	Apprentice Base Wage	Health	Pension	Supplemental Unemployment	Total Rate
1	50	\$25.09	\$8.58	\$1.79	\$0.00	\$35.46
2	55	\$27.60	\$8.58	\$1.79	\$0.00	\$37.97
3	60	\$30.11	\$8.58	\$14.75	\$0.00	\$53.44
4	65	\$32.62	\$8.58	\$14.75	\$0.00	\$55.95
5	70	\$35.13	\$8.58	\$16.54	\$0.00	\$60.25
6	75	\$37.64	\$8.58	\$16.54	\$0.00	\$62.76
7	80	\$40.14	\$8.58	\$18.33	\$0.00	\$67.05
8	85	\$42.65	\$8.58	\$18.33	\$0.00	\$69.56

Notes: Steps are 750 hrs.
 % After 10/1/17; 45/45/55/55/70/70/80/80 (1500hr Steps)
 Step 1&2 \$32.59/ 3&4 \$39.26/ 5&6 \$59.69/ 7&8 \$66.41

Apprentice to Journeyworker Ratio:1:1

FORK LIFT/CHERRY PICKER <i>OPERATING ENGINEERS LOCAL 4</i>	12/01/2021	\$51.38	\$14.00	\$16.05	\$0.00	\$81.43
For apprentice rates see "Apprentice- OPERATING ENGINEERS"						
GENERATOR/LIGHTING PLANT/HEATERS <i>OPERATING ENGINEERS LOCAL 4</i>	12/01/2021	\$33.69	\$14.00	\$16.05	\$0.00	\$63.74
For apprentice rates see "Apprentice- OPERATING ENGINEERS"						

Classification	Effective Date	Base Wage	Health	Pension	Supplemental Unemployment	Total Rate
GLAZIER (GLASS PLANK/AIR BARRIER/INTERIOR SYSTEMS) <i>GLAZIERS LOCAL 35 (ZONE 2)</i>	07/01/2021	\$42.36	\$8.45	\$22.90	\$0.00	\$73.71
	01/01/2022	\$43.16	\$8.65	\$23.05	\$0.00	\$74.86
	07/01/2022	\$44.36	\$8.65	\$23.05	\$0.00	\$76.06
	01/01/2023	\$45.56	\$8.65	\$23.05	\$0.00	\$77.26
	07/01/2023	\$46.76	\$8.65	\$23.05	\$0.00	\$78.46
	01/01/2024	\$47.96	\$8.65	\$23.05	\$0.00	\$79.66
	07/01/2024	\$49.16	\$8.65	\$23.05	\$0.00	\$80.86
	01/01/2025	\$50.36	\$8.65	\$23.05	\$0.00	\$82.06

Apprentice - GLAZIER - Local 35 Zone 2

Effective Date - 07/01/2021

Step	percent	Apprentice Base Wage	Health	Pension	Supplemental Unemployment	Total Rate
1	50	\$21.18	\$8.45	\$0.00	\$0.00	\$29.63
2	55	\$23.30	\$8.45	\$6.22	\$0.00	\$37.97
3	60	\$25.42	\$8.45	\$6.78	\$0.00	\$40.65
4	65	\$27.53	\$8.45	\$7.35	\$0.00	\$43.33
5	70	\$29.65	\$8.45	\$19.51	\$0.00	\$57.61
6	75	\$31.77	\$8.45	\$20.08	\$0.00	\$60.30
7	80	\$33.89	\$8.45	\$20.64	\$0.00	\$62.98
8	90	\$38.12	\$8.45	\$21.77	\$0.00	\$68.34

Effective Date - 01/01/2022

Step	percent	Apprentice Base Wage	Health	Pension	Supplemental Unemployment	Total Rate
1	50	\$21.58	\$8.65	\$0.00	\$0.00	\$30.23
2	55	\$23.74	\$8.65	\$6.27	\$0.00	\$38.66
3	60	\$25.90	\$8.65	\$6.84	\$0.00	\$41.39
4	65	\$28.05	\$8.65	\$7.41	\$0.00	\$44.11
5	70	\$30.21	\$8.65	\$19.63	\$0.00	\$58.49
6	75	\$32.37	\$8.65	\$20.20	\$0.00	\$61.22
7	80	\$34.53	\$8.65	\$20.77	\$0.00	\$63.95
8	90	\$38.84	\$8.65	\$21.91	\$0.00	\$69.40

Notes:

Steps are 750 hrs.

Apprentice to Journeyworker Ratio:1:1

HOISTING ENGINEER/CRANES/GRADALLS <i>OPERATING ENGINEERS LOCAL 4</i>	12/01/2021	\$51.38	\$14.00	\$16.05	\$0.00	\$81.43
---	------------	---------	---------	---------	--------	---------

Apprentice - OPERATING ENGINEERS - Local 4

Effective Date - 12/01/2021

Step	percent	Apprentice Base Wage	Health	Pension	Supplemental Unemployment	Total Rate
1	55	\$28.26	\$14.00	\$0.00	\$0.00	\$42.26
2	60	\$30.83	\$14.00	\$16.05	\$0.00	\$60.88
3	65	\$33.40	\$14.00	\$16.05	\$0.00	\$63.45
4	70	\$35.97	\$14.00	\$16.05	\$0.00	\$66.02
5	75	\$38.54	\$14.00	\$16.05	\$0.00	\$68.59
6	80	\$41.10	\$14.00	\$16.05	\$0.00	\$71.15
7	85	\$43.67	\$14.00	\$16.05	\$0.00	\$73.72
8	90	\$46.24	\$14.00	\$16.05	\$0.00	\$76.29

Notes:

Apprentice to Journeyworker Ratio:1:6

HVAC (DUCTWORK) <i>SHEETMETAL WORKERS LOCAL 17 - A</i>	08/01/2021	\$51.95	\$13.80	\$25.60	\$2.74	\$94.09
	02/01/2022	\$53.70	\$13.80	\$25.60	\$2.79	\$95.89
For apprentice rates see "Apprentice- SHEET METAL WORKER"						
HVAC (ELECTRICAL CONTROLS) <i>ELECTRICIANS LOCAL 103</i>	09/01/2021	\$56.36	\$13.00	\$20.54	\$0.00	\$89.90
	03/01/2022	\$57.32	\$13.00	\$20.82	\$0.00	\$91.14
	09/01/2022	\$58.76	\$13.00	\$20.86	\$0.00	\$92.62
	03/01/2023	\$60.43	\$13.00	\$20.91	\$0.00	\$94.34
For apprentice rates see "Apprentice- ELECTRICIAN"						
HVAC (TESTING AND BALANCING - AIR) <i>SHEETMETAL WORKERS LOCAL 17 - A</i>	08/01/2021	\$51.95	\$13.80	\$25.60	\$2.74	\$94.09
	02/01/2022	\$53.70	\$13.80	\$25.60	\$2.79	\$95.89
For apprentice rates see "Apprentice- SHEET METAL WORKER"						
HVAC (TESTING AND BALANCING - WATER) <i>PIPEFITTERS LOCAL 537</i>	03/01/2021	\$57.94	\$11.70	\$20.24	\$0.00	\$89.88
For apprentice rates see "Apprentice- PIPEFITTER" or "PLUMBER/PIPEFITTER"						
HVAC MECHANIC <i>PIPEFITTERS LOCAL 537</i>	03/01/2021	\$57.94	\$11.70	\$20.24	\$0.00	\$89.88
For apprentice rates see "Apprentice- PIPEFITTER" or "PLUMBER/PIPEFITTER"						
HYDRAULIC DRILLS <i>LABORERS - ZONE 1</i>	12/01/2021	\$41.93	\$9.10	\$17.57	\$0.00	\$68.60
	06/01/2022	\$42.93	\$9.10	\$17.57	\$0.00	\$69.60
	12/01/2022	\$43.93	\$9.10	\$17.57	\$0.00	\$70.60
	06/01/2023	\$44.93	\$9.10	\$17.57	\$0.00	\$71.60
	12/01/2023	\$46.18	\$9.10	\$17.57	\$0.00	\$72.85
For apprentice rates see "Apprentice- LABORER"						
HYDRAULIC DRILLS (HEAVY & HIGHWAY) <i>LABORERS - ZONE 1 (HEAVY & HIGHWAY)</i>	12/01/2021	\$41.93	\$9.10	\$17.57	\$0.00	\$68.60
For apprentice rates see "Apprentice- LABORER (Heavy and Highway)"						
INSULATOR (PIPES & TANKS) <i>HEAT & FROST INSULATORS LOCAL 6 (BOSTON)</i>	09/01/2021	\$51.40	\$13.80	\$17.14	\$0.00	\$82.34
	09/01/2022	\$53.85	\$13.80	\$17.14	\$0.00	\$84.79

Classification

Effective Date Base Wage Health Pension Supplemental Unemployment Total Rate

Apprentice - ASBESTOS INSULATOR (Pipes & Tanks) - Local 6 Boston

Effective Date - 09/01/2021

Step	percent	Apprentice Base Wage	Health	Pension	Supplemental Unemployment	Total Rate
1	50	\$25.70	\$13.80	\$12.42	\$0.00	\$51.92
2	60	\$30.84	\$13.80	\$13.36	\$0.00	\$58.00
3	70	\$35.98	\$13.80	\$14.31	\$0.00	\$64.09
4	80	\$41.12	\$13.80	\$15.25	\$0.00	\$70.17

Effective Date - 09/01/2022

Step	percent	Apprentice Base Wage	Health	Pension	Supplemental Unemployment	Total Rate
1	50	\$26.93	\$13.80	\$12.42	\$0.00	\$53.15
2	60	\$32.31	\$13.80	\$13.36	\$0.00	\$59.47
3	70	\$37.70	\$13.80	\$14.31	\$0.00	\$65.81
4	80	\$43.08	\$13.80	\$15.25	\$0.00	\$72.13

Notes:

Steps are 1 year

Apprentice to Journeyworker Ratio:1:4

IRONWORKER/WELDER IRONWORKERS LOCAL 7 (BOSTON AREA)	09/16/2020	\$48.66	\$8.10	\$25.10	\$0.00	\$81.86
--	------------	---------	--------	---------	--------	---------

Apprentice - IRONWORKER - Local 7 Boston

Effective Date - 09/16/2020

Step	percent	Apprentice Base Wage	Health	Pension	Supplemental Unemployment	Total Rate
1	60	\$29.20	\$8.10	\$25.10	\$0.00	\$62.40
2	70	\$34.06	\$8.10	\$25.10	\$0.00	\$67.26
3	75	\$36.50	\$8.10	\$25.10	\$0.00	\$69.70
4	80	\$38.93	\$8.10	\$25.10	\$0.00	\$72.13
5	85	\$41.36	\$8.10	\$25.10	\$0.00	\$74.56
6	90	\$43.79	\$8.10	\$25.10	\$0.00	\$76.99

Notes:

** Structural 1:6; Ornamental 1:4

Apprentice to Journeyworker Ratio:**

JACKHAMMER & PAVING BREAKER OPERATOR LABORERS - ZONE 1	12/01/2021	\$41.43	\$9.10	\$17.57	\$0.00	\$68.10
	06/01/2022	\$42.43	\$9.10	\$17.57	\$0.00	\$69.10
	12/01/2022	\$43.43	\$9.10	\$17.57	\$0.00	\$70.10
	06/01/2023	\$44.43	\$9.10	\$17.57	\$0.00	\$71.10
	12/01/2023	\$45.68	\$9.10	\$17.57	\$0.00	\$72.35

For apprentice rates see "Apprentice- LABORER"

Classification	Effective Date	Base Wage	Health	Pension	Supplemental Unemployment	Total Rate
LABORER LABORERS - ZONE 1	12/01/2021	\$41.18	\$9.10	\$17.57	\$0.00	\$67.85
	06/01/2022	\$42.18	\$9.10	\$17.57	\$0.00	\$68.85
	12/01/2022	\$43.18	\$9.10	\$17.57	\$0.00	\$69.85
	06/01/2023	\$44.18	\$9.10	\$17.57	\$0.00	\$70.85
	12/01/2023	\$45.43	\$9.10	\$17.57	\$0.00	\$72.10

Apprentice - LABORER - Zone 1

Effective Date - 12/01/2021

Step	percent	Apprentice Base Wage	Health	Pension	Supplemental Unemployment	Total Rate
1	60	\$24.71	\$9.10	\$17.57	\$0.00	\$51.38
2	70	\$28.83	\$9.10	\$17.57	\$0.00	\$55.50
3	80	\$32.94	\$9.10	\$17.57	\$0.00	\$59.61
4	90	\$37.06	\$9.10	\$17.57	\$0.00	\$63.73

Effective Date - 06/01/2022

Step	percent	Apprentice Base Wage	Health	Pension	Supplemental Unemployment	Total Rate
1	60	\$25.31	\$9.10	\$17.57	\$0.00	\$51.98
2	70	\$29.53	\$9.10	\$17.57	\$0.00	\$56.20
3	80	\$33.74	\$9.10	\$17.57	\$0.00	\$60.41
4	90	\$37.96	\$9.10	\$17.57	\$0.00	\$64.63

Notes:

Apprentice to Journeyworker Ratio:1:5

LABORER (HEAVY & HIGHWAY) LABORERS - ZONE 1 (HEAVY & HIGHWAY)	12/01/2021	\$41.18	\$9.10	\$17.57	\$0.00	\$67.85
--	------------	---------	--------	---------	--------	---------

Apprentice - LABORER (Heavy & Highway) - Zone 1

Effective Date - 12/01/2021

Step	percent	Apprentice Base Wage	Health	Pension	Supplemental Unemployment	Total Rate
1	60	\$24.71	\$9.10	\$17.57	\$0.00	\$51.38
2	70	\$28.83	\$9.10	\$17.57	\$0.00	\$55.50
3	80	\$32.94	\$9.10	\$17.57	\$0.00	\$59.61
4	90	\$37.06	\$9.10	\$17.57	\$0.00	\$63.73

Notes:

Apprentice to Journeyworker Ratio:1:5

LABORER: CARPENTER TENDER LABORERS - ZONE 1	12/01/2021	\$41.18	\$9.10	\$17.57	\$0.00	\$67.85
	06/01/2022	\$42.18	\$9.10	\$17.57	\$0.00	\$68.85
	12/01/2022	\$43.18	\$9.10	\$17.57	\$0.00	\$69.85
	06/01/2023	\$44.18	\$9.10	\$17.57	\$0.00	\$70.85
	12/01/2023	\$45.43	\$9.10	\$17.57	\$0.00	\$72.10

For apprentice rates see "Apprentice- LABORER"

Classification	Effective Date	Base Wage	Health	Pension	Supplemental Unemployment	Total Rate
LABORER: CEMENT FINISHER TENDER <i>LABORERS - ZONE 1</i>	12/01/2021	\$41.18	\$9.10	\$17.57	\$0.00	\$67.85
	06/01/2022	\$42.18	\$9.10	\$17.57	\$0.00	\$68.85
	12/01/2022	\$43.18	\$9.10	\$17.57	\$0.00	\$69.85
	06/01/2023	\$44.18	\$9.10	\$17.57	\$0.00	\$70.85
	12/01/2023	\$45.43	\$9.10	\$17.57	\$0.00	\$72.10
For apprentice rates see "Apprentice- LABORER"						
LABORER: HAZARDOUS WASTE/ASBESTOS REMOVER <i>LABORERS - ZONE 1</i>	12/01/2021	\$41.33	\$9.10	\$17.57	\$0.00	\$68.00
	06/01/2022	\$42.33	\$9.10	\$17.57	\$0.00	\$69.00
	12/01/2022	\$43.33	\$9.10	\$17.57	\$0.00	\$70.00
	06/01/2023	\$44.33	\$9.10	\$17.57	\$0.00	\$71.00
	12/01/2023	\$45.58	\$9.10	\$17.57	\$0.00	\$72.25
For apprentice rates see "Apprentice- LABORER"						
LABORER: MASON TENDER <i>LABORERS - ZONE 1</i>	12/01/2021	\$41.43	\$9.10	\$17.57	\$0.00	\$68.10
	06/01/2022	\$42.43	\$9.10	\$17.57	\$0.00	\$69.10
	12/01/2022	\$43.43	\$9.10	\$17.57	\$0.00	\$70.10
	06/01/2023	\$44.43	\$9.10	\$17.57	\$0.00	\$71.10
	06/01/2024	\$45.68	\$9.10	\$17.57	\$0.00	\$72.35
For apprentice rates see "Apprentice- LABORER"						
LABORER: MASON TENDER (HEAVY & HIGHWAY) <i>LABORERS - ZONE 1 (HEAVY & HIGHWAY)</i>	12/01/2021	\$41.43	\$9.10	\$17.57	\$0.00	\$68.10
For apprentice rates see "Apprentice- LABORER (Heavy and Highway)"						
LABORER: MULTI-TRADE TENDER <i>LABORERS - ZONE 1</i>	12/01/2021	\$41.18	\$9.10	\$17.57	\$0.00	\$67.85
	06/01/2022	\$42.18	\$9.10	\$17.57	\$0.00	\$68.85
	12/01/2022	\$43.18	\$9.10	\$17.57	\$0.00	\$69.85
	06/01/2023	\$44.18	\$9.10	\$17.57	\$0.00	\$70.85
	12/01/2023	\$45.43	\$9.10	\$17.57	\$0.00	\$72.10
For apprentice rates see "Apprentice- LABORER"						
LABORER: TREE REMOVER <i>LABORERS - ZONE 1</i>	12/01/2021	\$41.18	\$9.10	\$17.57	\$0.00	\$67.85
	06/01/2022	\$42.18	\$9.10	\$17.57	\$0.00	\$68.85
	12/01/2022	\$43.18	\$9.10	\$17.57	\$0.00	\$69.85
	06/01/2023	\$44.18	\$9.10	\$17.57	\$0.00	\$70.85
	12/01/2023	\$45.43	\$9.10	\$17.57	\$0.00	\$72.10
This classification applies to the removal of standing trees, and the trimming and removal of branches and limbs when related to public works construction or site clearance incidental to construction . For apprentice rates see "Apprentice- LABORER"						
LASER BEAM OPERATOR <i>LABORERS - ZONE 1</i>	12/01/2021	\$41.43	\$9.10	\$17.57	\$0.00	\$68.10
	06/01/2022	\$42.43	\$9.10	\$17.57	\$0.00	\$69.10
	12/01/2022	\$43.43	\$9.10	\$17.57	\$0.00	\$70.10
	06/01/2023	\$44.43	\$9.10	\$17.57	\$0.00	\$71.10
	12/01/2023	\$45.68	\$9.10	\$17.57	\$0.00	\$72.35
For apprentice rates see "Apprentice- LABORER"						
LASER BEAM OPERATOR (HEAVY & HIGHWAY) <i>LABORERS - ZONE 1 (HEAVY & HIGHWAY)</i>	12/01/2021	\$41.43	\$9.10	\$17.57	\$0.00	\$68.10
For apprentice rates see "Apprentice- LABORER (Heavy and Highway)"						
MARBLE & TILE FINISHERS <i>BRICKLAYERS LOCAL 3 - MARBLE & TILE</i>	08/01/2021	\$43.69	\$11.39	\$20.30	\$0.00	\$75.38
	02/01/2022	\$44.16	\$11.39	\$20.30	\$0.00	\$75.85

Apprentice - MARBLE & TILE FINISHER - Local 3 Marble & Tile

Effective Date - 08/01/2021

Step	percent	Apprentice Base Wage	Health	Pension	Supplemental Unemployment	Total Rate
1	50	\$21.85	\$11.39	\$20.30	\$0.00	\$53.54
2	60	\$26.21	\$11.39	\$20.30	\$0.00	\$57.90
3	70	\$30.58	\$11.39	\$20.30	\$0.00	\$62.27
4	80	\$34.95	\$11.39	\$20.30	\$0.00	\$66.64
5	90	\$39.32	\$11.39	\$20.30	\$0.00	\$71.01

Effective Date - 02/01/2022

Step	percent	Apprentice Base Wage	Health	Pension	Supplemental Unemployment	Total Rate
1	50	\$22.08	\$11.39	\$20.30	\$0.00	\$53.77
2	60	\$26.50	\$11.39	\$20.30	\$0.00	\$58.19
3	70	\$30.91	\$11.39	\$20.30	\$0.00	\$62.60
4	80	\$35.33	\$11.39	\$20.30	\$0.00	\$67.02
5	90	\$39.74	\$11.39	\$20.30	\$0.00	\$71.43

Notes:

Apprentice to Journeyworker Ratio:1:3

MARBLE MASONS, TILELAYERS & TERRAZZO MECH	08/01/2021	\$57.17	\$11.39	\$22.24	\$0.00	\$90.80
BRICKLAYERS LOCAL 3 - MARBLE & TILE	02/01/2022	\$57.74	\$11.39	\$22.24	\$0.00	\$91.37

Apprentice - MARBLE-TILE-TERRAZZO MECHANIC - Local 3 Marble & Tile

Effective Date - 08/01/2021

Step	percent	Apprentice Base Wage	Health	Pension	Supplemental Unemployment	Total Rate
1	50	\$28.59	\$11.39	\$22.24	\$0.00	\$62.22
2	60	\$34.30	\$11.39	\$22.24	\$0.00	\$67.93
3	70	\$40.02	\$11.39	\$22.24	\$0.00	\$73.65
4	80	\$45.74	\$11.39	\$22.24	\$0.00	\$79.37
5	90	\$51.45	\$11.39	\$22.24	\$0.00	\$85.08

Effective Date - 02/01/2022

Step	percent	Apprentice Base Wage	Health	Pension	Supplemental Unemployment	Total Rate
1	50	\$28.87	\$11.39	\$22.24	\$0.00	\$62.50
2	60	\$34.64	\$11.39	\$22.24	\$0.00	\$68.27
3	70	\$40.42	\$11.39	\$22.24	\$0.00	\$74.05
4	80	\$46.19	\$11.39	\$22.24	\$0.00	\$79.82
5	90	\$51.97	\$11.39	\$22.24	\$0.00	\$85.60

Notes:

Apprentice to Journeyworker Ratio:1:5

Classification	Effective Date	Base Wage	Health	Pension	Supplemental Unemployment	Total Rate
MECH. SWEEPER OPERATOR (ON CONST. SITES) <i>OPERATING ENGINEERS LOCAL 4</i>	12/01/2021	\$50.83	\$14.00	\$16.05	\$0.00	\$80.88
For apprentice rates see "Apprentice- OPERATING ENGINEERS"						
MECHANICS MAINTENANCE <i>OPERATING ENGINEERS LOCAL 4</i>	12/01/2021	\$50.83	\$14.00	\$16.05	\$0.00	\$80.88
For apprentice rates see "Apprentice- OPERATING ENGINEERS"						
MILLWRIGHT (Zone 1) <i>MILLWRIGHTS LOCAL 1121 - Zone 1</i>	03/01/2021	\$43.77	\$8.58	\$21.57	\$0.00	\$73.92
	01/03/2022	\$45.52	\$8.58	\$21.57	\$0.00	\$75.67
	01/02/2023	\$47.27	\$8.58	\$21.57	\$0.00	\$77.42
Apprentice - <i>MILLWRIGHT - Local 1121 Zone 1</i>						
Effective Date - 03/01/2021						
Step	percent	Apprentice Base Wage	Health	Pension	Supplemental Unemployment	Total Rate
1	55	\$24.07	\$8.58	\$5.72	\$0.00	\$38.37
2	65	\$28.45	\$8.58	\$17.93	\$0.00	\$54.96
3	75	\$32.83	\$8.58	\$18.98	\$0.00	\$60.39
4	85	\$37.20	\$8.58	\$20.01	\$0.00	\$65.79
Effective Date - 01/03/2022						
Step	percent	Apprentice Base Wage	Health	Pension	Supplemental Unemployment	Total Rate
1	55	\$25.04	\$8.58	\$5.72	\$0.00	\$39.34
2	65	\$29.59	\$8.58	\$17.93	\$0.00	\$56.10
3	75	\$34.14	\$8.58	\$18.98	\$0.00	\$61.70
4	85	\$38.69	\$8.58	\$20.01	\$0.00	\$67.28
Notes: Step 1&2 Appr. indentured after 1/6/2020 receive no pension, but do receive annuity. (Step 1 \$5.72, Step 2 \$6.66) Steps are 2,000 hours						
Apprentice to Journeyworker Ratio:1:5						
MORTAR MIXER <i>LABORERS - ZONE 1</i>	12/01/2021	\$41.43	\$9.10	\$17.57	\$0.00	\$68.10
	06/01/2022	\$42.43	\$9.10	\$17.57	\$0.00	\$69.10
	12/01/2022	\$43.43	\$9.10	\$17.57	\$0.00	\$70.10
	06/01/2023	\$44.43	\$9.10	\$17.57	\$0.00	\$71.10
	12/01/2023	\$45.68	\$9.10	\$17.57	\$0.00	\$72.35
For apprentice rates see "Apprentice- LABORER"						
OILER (OTHER THAN TRUCK CRANES,GRADALLS) <i>OPERATING ENGINEERS LOCAL 4</i>	12/01/2021	\$23.48	\$14.00	\$16.05	\$0.00	\$53.53
For apprentice rates see "Apprentice- OPERATING ENGINEERS"						
OILER (TRUCK CRANES, GRADALLS) <i>OPERATING ENGINEERS LOCAL 4</i>	12/01/2021	\$28.44	\$14.00	\$16.05	\$0.00	\$58.49
For apprentice rates see "Apprentice- OPERATING ENGINEERS"						
OTHER POWER DRIVEN EQUIPMENT - CLASS II <i>OPERATING ENGINEERS LOCAL 4</i>	12/01/2021	\$50.83	\$14.00	\$16.05	\$0.00	\$80.88
For apprentice rates see "Apprentice- OPERATING ENGINEERS"						

Classification	Effective Date	Base Wage	Health	Pension	Supplemental Unemployment	Total Rate
PAINTER (BRIDGES/TANKS) <i>PAINTERS LOCAL 35 - ZONE 2</i>	07/01/2021	\$52.86	\$8.45	\$22.90	\$0.00	\$84.21
	01/01/2022	\$53.66	\$8.65	\$23.05	\$0.00	\$85.36
	07/01/2022	\$54.86	\$8.65	\$23.05	\$0.00	\$86.56
	01/01/2023	\$56.06	\$8.65	\$23.05	\$0.00	\$87.76
	07/01/2023	\$57.26	\$8.65	\$23.05	\$0.00	\$88.96
	01/01/2024	\$58.46	\$8.65	\$23.05	\$0.00	\$90.16
	07/01/2024	\$59.66	\$8.65	\$23.05	\$0.00	\$91.36
	01/01/2025	\$60.86	\$8.65	\$23.05	\$0.00	\$92.56

Apprentice - PAINTER Local 35 - BRIDGES/TANKS

Effective Date - 07/01/2021

Step	percent	Apprentice Base Wage	Health	Pension	Supplemental Unemployment	Total Rate
1	50	\$26.43	\$8.45	\$0.00	\$0.00	\$34.88
2	55	\$29.07	\$8.45	\$6.22	\$0.00	\$43.74
3	60	\$31.72	\$8.45	\$6.78	\$0.00	\$46.95
4	65	\$34.36	\$8.45	\$7.35	\$0.00	\$50.16
5	70	\$37.00	\$8.45	\$19.51	\$0.00	\$64.96
6	75	\$39.65	\$8.45	\$20.08	\$0.00	\$68.18
7	80	\$42.29	\$8.45	\$20.64	\$0.00	\$71.38
8	90	\$47.57	\$8.45	\$21.77	\$0.00	\$77.79

Effective Date - 01/01/2022

Step	percent	Apprentice Base Wage	Health	Pension	Supplemental Unemployment	Total Rate
1	50	\$26.83	\$8.65	\$0.00	\$0.00	\$35.48
2	55	\$29.51	\$8.65	\$6.27	\$0.00	\$44.43
3	60	\$32.20	\$8.65	\$6.84	\$0.00	\$47.69
4	65	\$34.88	\$8.65	\$7.41	\$0.00	\$50.94
5	70	\$37.56	\$8.65	\$19.63	\$0.00	\$65.84
6	75	\$40.25	\$8.65	\$20.20	\$0.00	\$69.10
7	80	\$42.93	\$8.65	\$20.77	\$0.00	\$72.35
8	90	\$48.29	\$8.65	\$21.91	\$0.00	\$78.85

Notes:

Steps are 750 hrs.

Apprentice to Journeyworker Ratio:1:1

PAINTER (SPRAY OR SANDBLAST, NEW) * * If 30% or more of surfaces to be painted are new construction, NEW paint rate shall be used. <i>PAINTERS LOCAL 35 - ZONE 2</i>	07/01/2021	\$43.76	\$8.45	\$22.90	\$0.00	\$75.11
	01/01/2022	\$44.56	\$8.65	\$23.05	\$0.00	\$76.26
	07/01/2022	\$45.76	\$8.65	\$23.05	\$0.00	\$77.46
	01/01/2023	\$46.96	\$8.65	\$23.05	\$0.00	\$78.66
	07/01/2023	\$48.16	\$8.65	\$23.05	\$0.00	\$79.86
	01/01/2024	\$49.36	\$8.65	\$23.05	\$0.00	\$81.06
	07/01/2024	\$50.56	\$8.65	\$23.05	\$0.00	\$82.26
	01/01/2025	\$51.76	\$8.65	\$23.05	\$0.00	\$83.46

Classification

Effective Date Base Wage Health Pension Supplemental Unemployment Total Rate

Apprentice - PAINTER Local 35 Zone 2 - Spray/Sandblast - New

Effective Date - 07/01/2021

Step	percent	Apprentice Base Wage	Health	Pension	Supplemental Unemployment	Total Rate
1	50	\$21.88	\$8.45	\$0.00	\$0.00	\$30.33
2	55	\$24.07	\$8.45	\$6.22	\$0.00	\$38.74
3	60	\$26.26	\$8.45	\$6.78	\$0.00	\$41.49
4	65	\$28.44	\$8.45	\$7.35	\$0.00	\$44.24
5	70	\$30.63	\$8.45	\$19.51	\$0.00	\$58.59
6	75	\$32.82	\$8.45	\$20.08	\$0.00	\$61.35
7	80	\$35.01	\$8.45	\$20.64	\$0.00	\$64.10
8	90	\$39.38	\$8.45	\$21.77	\$0.00	\$69.60

Effective Date - 01/01/2022

Step	percent	Apprentice Base Wage	Health	Pension	Supplemental Unemployment	Total Rate
1	50	\$22.28	\$8.65	\$0.00	\$0.00	\$30.93
2	55	\$24.51	\$8.65	\$6.27	\$0.00	\$39.43
3	60	\$26.74	\$8.65	\$6.84	\$0.00	\$42.23
4	65	\$28.96	\$8.65	\$19.06	\$0.00	\$56.67
5	70	\$31.19	\$8.65	\$19.63	\$0.00	\$59.47
6	75	\$33.42	\$8.65	\$20.20	\$0.00	\$62.27
7	80	\$35.65	\$8.65	\$20.77	\$0.00	\$65.07
8	90	\$40.10	\$8.65	\$21.91	\$0.00	\$70.66

Notes:

Steps are 750 hrs.

Apprentice to Journeyworker Ratio:1:1

PAINTER (SPRAY OR SANDBLAST, REPAINT)	07/01/2021	\$41.82	\$8.45	\$22.90	\$0.00	\$73.17
PAINTERS LOCAL 35 - ZONE 2	01/01/2022	\$42.62	\$8.65	\$23.05	\$0.00	\$74.32
	07/01/2022	\$43.82	\$8.65	\$23.05	\$0.00	\$75.52
	01/01/2023	\$45.02	\$8.65	\$23.05	\$0.00	\$76.72
	07/01/2023	\$46.22	\$8.65	\$23.05	\$0.00	\$77.92
	01/01/2024	\$47.42	\$8.65	\$23.05	\$0.00	\$79.12
	07/01/2024	\$48.62	\$8.65	\$23.05	\$0.00	\$80.32
	01/01/2025	\$49.82	\$8.65	\$23.05	\$0.00	\$81.52

Classification

Effective Date Base Wage Health Pension Supplemental Unemployment Total Rate

Apprentice - PAINTER Local 35 Zone 2 - Spray/Sandblast - Repaint

Effective Date - 07/01/2021

Step	percent	Apprentice Base Wage	Health	Pension	Supplemental Unemployment	Total Rate
1	50	\$20.91	\$8.45	\$0.00	\$0.00	\$29.36
2	55	\$23.00	\$8.45	\$6.22	\$0.00	\$37.67
3	60	\$25.09	\$8.45	\$6.78	\$0.00	\$40.32
4	65	\$27.18	\$8.45	\$7.35	\$0.00	\$42.98
5	70	\$29.27	\$8.45	\$19.51	\$0.00	\$57.23
6	75	\$31.37	\$8.45	\$20.08	\$0.00	\$59.90
7	80	\$33.46	\$8.45	\$20.64	\$0.00	\$62.55
8	90	\$37.64	\$8.45	\$21.77	\$0.00	\$67.86

Effective Date - 01/01/2022

Step	percent	Apprentice Base Wage	Health	Pension	Supplemental Unemployment	Total Rate
1	50	\$21.31	\$8.65	\$0.00	\$0.00	\$29.96
2	55	\$23.44	\$8.65	\$6.27	\$0.00	\$38.36
3	60	\$25.57	\$8.65	\$6.84	\$0.00	\$41.06
4	65	\$27.70	\$8.65	\$7.41	\$0.00	\$43.76
5	70	\$29.83	\$8.65	\$19.63	\$0.00	\$58.11
6	75	\$31.97	\$8.65	\$20.20	\$0.00	\$60.82
7	80	\$34.10	\$8.65	\$20.77	\$0.00	\$63.52
8	90	\$38.36	\$8.65	\$21.91	\$0.00	\$68.92

Notes:

Steps are 750 hrs.

Apprentice to Journeyworker Ratio:1:1

PAINTER / TAPER (BRUSH, NEW) *	07/01/2021	\$42.36	\$8.45	\$22.90	\$0.00	\$73.71
* If 30% or more of surfaces to be painted are new construction, NEW paint rate shall be used. <i>PAINTERS LOCAL 35 - ZONE 2</i>	01/01/2022	\$43.16	\$8.65	\$23.05	\$0.00	\$74.86
	07/01/2022	\$44.36	\$8.65	\$23.05	\$0.00	\$76.06
	01/01/2023	\$45.56	\$8.65	\$23.05	\$0.00	\$77.26
	07/01/2023	\$46.76	\$8.65	\$23.05	\$0.00	\$78.46
	01/01/2024	\$47.96	\$8.65	\$23.05	\$0.00	\$79.66
	07/01/2024	\$49.16	\$8.65	\$23.05	\$0.00	\$80.86
	01/01/2025	\$50.36	\$8.65	\$23.05	\$0.00	\$82.06

Apprentice - PAINTER - Local 35 Zone 2 - BRUSH NEW

Effective Date - 07/01/2021

Step	percent	Apprentice Base Wage	Health	Pension	Supplemental Unemployment	Total Rate
1	50	\$21.18	\$8.45	\$0.00	\$0.00	\$29.63
2	55	\$23.30	\$8.45	\$6.22	\$0.00	\$37.97
3	60	\$25.42	\$8.45	\$6.78	\$0.00	\$40.65
4	65	\$27.53	\$8.45	\$7.35	\$0.00	\$43.33
5	70	\$29.65	\$8.45	\$19.51	\$0.00	\$57.61
6	75	\$31.77	\$8.45	\$20.08	\$0.00	\$60.30
7	80	\$33.89	\$8.45	\$20.64	\$0.00	\$62.98
8	90	\$38.12	\$8.45	\$21.77	\$0.00	\$68.34

Effective Date - 01/01/2022

Step	percent	Apprentice Base Wage	Health	Pension	Supplemental Unemployment	Total Rate
1	50	\$21.58	\$8.65	\$0.00	\$0.00	\$30.23
2	55	\$23.74	\$8.65	\$6.27	\$0.00	\$38.66
3	60	\$25.90	\$8.65	\$6.84	\$0.00	\$41.39
4	65	\$28.05	\$8.65	\$7.41	\$0.00	\$44.11
5	70	\$30.21	\$8.65	\$19.63	\$0.00	\$58.49
6	75	\$32.37	\$8.65	\$20.20	\$0.00	\$61.22
7	80	\$34.53	\$8.65	\$20.77	\$0.00	\$63.95
8	90	\$38.84	\$8.65	\$21.91	\$0.00	\$69.40

Notes:

Steps are 750 hrs.

Apprentice to Journeyworker Ratio:1:1

PAINTER / TAPER (BRUSH, REPAINT)	07/01/2021	\$40.42	\$8.45	\$22.90	\$0.00	\$71.77
PAINTERS LOCAL 35 - ZONE 2	01/01/2022	\$41.22	\$8.65	\$23.05	\$0.00	\$72.92
	07/01/2022	\$42.42	\$8.65	\$23.05	\$0.00	\$74.12
	01/01/2023	\$43.62	\$8.65	\$23.05	\$0.00	\$75.32
	07/01/2023	\$44.82	\$8.65	\$23.05	\$0.00	\$76.52
	01/01/2024	\$46.02	\$8.65	\$23.05	\$0.00	\$77.72
	07/01/2024	\$47.22	\$8.65	\$23.05	\$0.00	\$78.92
	01/01/2025	\$48.42	\$8.65	\$23.05	\$0.00	\$80.12

Classification

Effective Date Base Wage Health Pension Supplemental Unemployment Total Rate

Apprentice - PAINTER Local 35 Zone 2 - BRUSH REPAINT

Effective Date - 07/01/2021

Step	percent	Apprentice Base Wage	Health	Pension	Supplemental Unemployment	Total Rate
1	50	\$20.21	\$8.45	\$0.00	\$0.00	\$28.66
2	55	\$22.23	\$8.45	\$6.22	\$0.00	\$36.90
3	60	\$24.25	\$8.45	\$6.78	\$0.00	\$39.48
4	65	\$26.27	\$8.45	\$7.35	\$0.00	\$42.07
5	70	\$28.29	\$8.45	\$19.51	\$0.00	\$56.25
6	75	\$30.32	\$8.45	\$20.08	\$0.00	\$58.85
7	80	\$32.34	\$8.45	\$20.64	\$0.00	\$61.43
8	90	\$36.38	\$8.45	\$21.77	\$0.00	\$66.60

Effective Date - 01/01/2022

Step	percent	Apprentice Base Wage	Health	Pension	Supplemental Unemployment	Total Rate
1	50	\$20.61	\$8.65	\$0.00	\$0.00	\$29.26
2	55	\$22.67	\$8.65	\$6.27	\$0.00	\$37.59
3	60	\$24.73	\$8.65	\$6.84	\$0.00	\$40.22
4	65	\$26.79	\$8.65	\$7.41	\$0.00	\$42.85
5	70	\$28.85	\$8.65	\$19.63	\$0.00	\$57.13
6	75	\$30.92	\$8.65	\$20.20	\$0.00	\$59.77
7	80	\$32.98	\$8.65	\$20.77	\$0.00	\$62.40
8	90	\$37.10	\$8.65	\$21.91	\$0.00	\$67.66

Notes:

Steps are 750 hrs.

Apprentice to Journeyworker Ratio:1:1

PAINTER TRAFFIC MARKINGS (HEAVY/HIGHWAY) LABORERS - ZONE 1 (HEAVY & HIGHWAY)	12/01/2021	\$41.18	\$9.10	\$17.57	\$0.00	\$67.85
---	------------	---------	--------	---------	--------	---------

For apprentice rates see "Apprentice- LABORER (Heavy and Highway)

PANEL & PICKUP TRUCKS DRIVER TEAMSTERS JOINT COUNCIL NO. 10 ZONE A	12/01/2021	\$36.88	\$13.41	\$16.01	\$0.00	\$66.30
---	------------	---------	---------	---------	--------	---------

PIER AND DOCK CONSTRUCTOR (UNDERPINNING AND DECK) PILE DRIVER LOCAL 56 (ZONE 1)	08/01/2020	\$49.07	\$9.40	\$23.12	\$0.00	\$81.59
--	------------	---------	--------	---------	--------	---------

For apprentice rates see "Apprentice- PILE DRIVER"

PILE DRIVER PILE DRIVER LOCAL 56 (ZONE 1)	08/01/2020	\$49.07	\$9.40	\$23.12	\$0.00	\$81.59
--	------------	---------	--------	---------	--------	---------

Apprentice - PILE DRIVER - Local 56 Zone 1

Effective Date - 08/01/2020

Step	percent	Apprentice Base Wage	Health	Pension	Supplemental Unemployment	Total Rate
1	50	\$24.54	\$9.40	\$23.12	\$0.00	\$57.06
2	60	\$29.44	\$9.40	\$23.12	\$0.00	\$61.96
3	70	\$34.35	\$9.40	\$23.12	\$0.00	\$66.87
4	75	\$36.80	\$9.40	\$23.12	\$0.00	\$69.32
5	80	\$39.26	\$9.40	\$23.12	\$0.00	\$71.78
6	80	\$39.26	\$9.40	\$23.12	\$0.00	\$71.78
7	90	\$44.16	\$9.40	\$23.12	\$0.00	\$76.68
8	90	\$44.16	\$9.40	\$23.12	\$0.00	\$76.68

Notes:
 % Indentured After 10/1/17; 45/45/55/55/70/70/80/80
 Step 1&2 \$34.01/ 3&4 \$41.46/ 5&6 \$62.80/ 7&8 \$69.25

Apprentice to Journeyworker Ratio:1:5

PIPEFITTER & STEAMFITTER PIPEFITTERS LOCAL 537	03/01/2021	\$57.94	\$11.70	\$20.24	\$0.00	\$89.88
---	------------	---------	---------	---------	--------	---------

Apprentice - PIPEFITTER - Local 537

Effective Date - 03/01/2021

Step	percent	Apprentice Base Wage	Health	Pension	Supplemental Unemployment	Total Rate
1	40	\$23.18	\$11.70	\$8.25	\$0.00	\$43.13
2	45	\$26.07	\$11.70	\$20.24	\$0.00	\$58.01
3	60	\$34.76	\$11.70	\$20.24	\$0.00	\$66.70
4	70	\$40.56	\$11.70	\$20.24	\$0.00	\$72.50
5	80	\$46.35	\$11.70	\$20.24	\$0.00	\$78.29

Notes:
 ** 1:3; 3:15; 1:10 thereafter / Steps are 1 yr.
 Refrig/AC Mechanic **1:1;1:2;2:4;3:6;4:8;5:10;6:12;7:14;8:17;9:20;10:23(Max)

Apprentice to Journeyworker Ratio:**

PIPELAYER LABORERS - ZONE 1	12/01/2021	\$41.43	\$9.10	\$17.57	\$0.00	\$68.10
	06/01/2022	\$42.43	\$9.10	\$17.57	\$0.00	\$69.10
	12/01/2022	\$43.43	\$9.10	\$17.57	\$0.00	\$70.10
	06/01/2023	\$44.43	\$9.10	\$17.57	\$0.00	\$71.10
	12/01/2023	\$45.68	\$9.10	\$17.57	\$0.00	\$72.35

For apprentice rates see "Apprentice- LABORER"

PIPELAYER (HEAVY & HIGHWAY) LABORERS - ZONE 1 (HEAVY & HIGHWAY)	12/01/2021	\$41.43	\$9.10	\$17.57	\$0.00	\$68.10
--	------------	---------	--------	---------	--------	---------

For apprentice rates see "Apprentice- LABORER (Heavy and Highway)"

PLUMBERS & GASFITTERS PLUMBERS & GASFITTERS LOCAL 12	03/01/2021	\$60.19	\$13.57	\$17.26	\$0.00	\$91.02
---	------------	---------	---------	---------	--------	---------

Apprentice - PLUMBER/GASFITTER - Local 12

Effective Date - 03/01/2021

Step	percent	Apprentice Base Wage	Health	Pension	Supplemental Unemployment	Total Rate
1	35	\$21.07	\$13.57	\$6.24	\$0.00	\$40.88
2	40	\$24.08	\$13.57	\$7.08	\$0.00	\$44.73
3	55	\$33.10	\$13.57	\$9.63	\$0.00	\$56.30
4	65	\$39.12	\$13.57	\$11.33	\$0.00	\$64.02
5	75	\$45.14	\$13.57	\$13.03	\$0.00	\$71.74

Notes:

** 1:2; 2:6; 3:10; 4:14; 5:19/Steps are 1 yr
Step4 with lic\$67.89, Step5 with lic\$75.59

Apprentice to Journeyworker Ratio:**

PNEUMATIC CONTROLS (TEMP.) <i>PIPEFITTERS LOCAL 537</i>	03/01/2021	\$57.94	\$11.70	\$20.24	\$0.00	\$89.88
--	------------	---------	---------	---------	--------	---------

For apprentice rates see "Apprentice- PIPEFITTER" or "PLUMBER/PIPEFITTER"

PNEUMATIC DRILL/TOOL OPERATOR <i>LABORERS - ZONE 1</i>	12/01/2021	\$41.43	\$9.10	\$17.57	\$0.00	\$68.10
	06/01/2022	\$42.43	\$9.10	\$17.57	\$0.00	\$69.10
	12/01/2022	\$43.43	\$9.10	\$17.57	\$0.00	\$70.10
	06/01/2023	\$44.43	\$9.10	\$17.57	\$0.00	\$71.10
	12/01/2023	\$45.68	\$9.10	\$17.57	\$0.00	\$72.35

For apprentice rates see "Apprentice- LABORER"

PNEUMATIC DRILL/TOOL OPERATOR (HEAVY & HIGHWAY) <i>LABORERS - ZONE 1 (HEAVY & HIGHWAY)</i>	12/01/2021	\$41.43	\$9.10	\$17.57	\$0.00	\$68.10
---	------------	---------	--------	---------	--------	---------

For apprentice rates see "Apprentice- LABORER (Heavy and Highway)"

POWDERMAN & BLASTER <i>LABORERS - ZONE 1</i>	12/01/2021	\$42.18	\$9.10	\$17.57	\$0.00	\$68.85
	06/01/2022	\$43.18	\$9.10	\$17.57	\$0.00	\$69.85
	12/01/2022	\$44.18	\$9.10	\$17.57	\$0.00	\$70.85
	06/01/2023	\$45.18	\$9.10	\$17.57	\$0.00	\$71.85
	12/01/2023	\$46.43	\$9.10	\$17.57	\$0.00	\$73.10

For apprentice rates see "Apprentice- LABORER"

POWDERMAN & BLASTER (HEAVY & HIGHWAY) <i>LABORERS - ZONE 1 (HEAVY & HIGHWAY)</i>	12/01/2021	\$42.18	\$9.10	\$17.57	\$0.00	\$68.85
---	------------	---------	--------	---------	--------	---------

For apprentice rates see "Apprentice- LABORER (Heavy and Highway)"

POWER SHOVEL/DERRICK/TRENCHING MACHINE <i>OPERATING ENGINEERS LOCAL 4</i>	12/01/2021	\$51.38	\$14.00	\$16.05	\$0.00	\$81.43
--	------------	---------	---------	---------	--------	---------

For apprentice rates see "Apprentice- OPERATING ENGINEERS"

PUMP OPERATOR (CONCRETE) <i>OPERATING ENGINEERS LOCAL 4</i>	12/01/2021	\$51.38	\$14.00	\$16.05	\$0.00	\$81.43
--	------------	---------	---------	---------	--------	---------

For apprentice rates see "Apprentice- OPERATING ENGINEERS"

PUMP OPERATOR (DEWATERING, OTHER) <i>OPERATING ENGINEERS LOCAL 4</i>	12/01/2021	\$33.69	\$14.00	\$16.05	\$0.00	\$63.74
---	------------	---------	---------	---------	--------	---------

For apprentice rates see "Apprentice- OPERATING ENGINEERS"

READY MIX CONCRETE DRIVERS after 4/30/12 <i>(Drivers Hired After 4/30/2012)TEAMSTERS 25 (Metro) - Aggregate</i>	08/01/2021	\$29.15	\$11.41	\$15.25	\$0.00	\$55.81
	05/01/2022	\$30.40	\$11.41	\$15.25	\$0.00	\$57.06
	08/01/2022	\$30.40	\$11.91	\$15.25	\$0.00	\$57.56

Classification	Effective Date	Base Wage	Health	Pension	Supplemental Unemployment	Total Rate
READY-MIX CONCRETE DRIVER <i>TEAMSTERS 25 (Metro) - Aggregate</i>	08/01/2021	\$33.66	\$11.41	\$15.25	\$0.00	\$60.32
	05/01/2022	\$34.41	\$11.41	\$15.25	\$0.00	\$61.07
	08/01/2022	\$34.41	\$11.91	\$15.25	\$0.00	\$61.57
RECLAIMERS <i>OPERATING ENGINEERS LOCAL 4</i>	12/01/2021	\$50.83	\$14.00	\$16.05	\$0.00	\$80.88
For apprentice rates see "Apprentice- OPERATING ENGINEERS"						
RIDE-ON MOTORIZED BUGGY OPERATOR <i>LABORERS - ZONE 1</i>	12/01/2021	\$41.43	\$9.10	\$17.57	\$0.00	\$68.10
	06/01/2022	\$42.43	\$9.10	\$17.57	\$0.00	\$69.10
	12/01/2022	\$43.43	\$9.10	\$17.57	\$0.00	\$70.10
	06/01/2023	\$44.43	\$9.10	\$17.57	\$0.00	\$71.10
	12/01/2023	\$45.68	\$9.10	\$17.57	\$0.00	\$72.35
For apprentice rates see "Apprentice- LABORER"						
ROLLER/SPREADER/MULCHING MACHINE <i>OPERATING ENGINEERS LOCAL 4</i>	12/01/2021	\$50.83	\$14.00	\$16.05	\$0.00	\$80.88
For apprentice rates see "Apprentice- OPERATING ENGINEERS"						
ROOFER (Inc. Roofer Waterproofing & Roofer Damproofg) <i>ROOFERS LOCAL 33</i>	08/01/2021	\$47.03	\$12.28	\$18.15	\$0.00	\$77.46
	02/01/2022	\$48.46	\$12.28	\$18.15	\$0.00	\$78.89

Apprentice - ROOFER - Local 33

Effective Date - 08/01/2021

Step	percent	Apprentice Base Wage	Health	Pension	Supplemental Unemployment	Total Rate
1	50	\$23.52	\$12.28	\$4.56	\$0.00	\$40.36
2	60	\$28.22	\$12.28	\$18.15	\$0.00	\$58.65
3	65	\$30.57	\$12.28	\$18.15	\$0.00	\$61.00
4	75	\$35.27	\$12.28	\$18.15	\$0.00	\$65.70
5	85	\$39.98	\$12.28	\$18.15	\$0.00	\$70.41

Effective Date - 02/01/2022

Step	percent	Apprentice Base Wage	Health	Pension	Supplemental Unemployment	Total Rate
1	50	\$24.23	\$12.28	\$4.56	\$0.00	\$41.07
2	60	\$29.08	\$12.28	\$18.15	\$0.00	\$59.51
3	65	\$31.50	\$12.28	\$18.15	\$0.00	\$61.93
4	75	\$36.35	\$12.28	\$18.15	\$0.00	\$66.78
5	85	\$41.19	\$12.28	\$18.15	\$0.00	\$71.62

Notes: ** 1:5, 2:6-10, the 1:10; Reroofing: 1:4, then 1:1
Step 1 is 2000 hrs.; Steps 2-5 are 1000 hrs.
(Hot Pitch Mechanics' receive \$1.00 hr. above ROOFER)

Apprentice to Journeyworker Ratio:**

ROOFER SLATE / TILE / PRECAST CONCRETE <i>ROOFERS LOCAL 33</i>	08/01/2021	\$47.28	\$12.28	\$18.15	\$0.00	\$77.71
	02/01/2022	\$48.71	\$12.28	\$18.15	\$0.00	\$79.14
For apprentice rates see "Apprentice- ROOFER"						
SHEETMETAL WORKER <i>SHEETMETAL WORKERS LOCAL 17 - A</i>	08/01/2021	\$51.95	\$13.80	\$25.60	\$2.74	\$94.09
	02/01/2022	\$53.70	\$13.80	\$25.60	\$2.79	\$95.89

Classification

Effective Date Base Wage Health Pension Supplemental Unemployment Total Rate

Apprentice - SHEET METAL WORKER - Local 17-A

Effective Date - 08/01/2021

Step	percent	Apprentice Base Wage	Health	Pension	Supplemental Unemployment	Total Rate
1	42	\$21.82	\$13.80	\$6.01	\$0.00	\$41.63
2	42	\$21.82	\$13.80	\$6.01	\$0.00	\$41.63
3	47	\$24.42	\$13.80	\$11.26	\$1.48	\$50.96
4	47	\$24.42	\$13.80	\$11.26	\$1.48	\$50.96
5	52	\$27.01	\$13.80	\$12.23	\$1.59	\$54.63
6	52	\$27.01	\$13.80	\$12.48	\$1.60	\$54.89
7	60	\$31.17	\$13.80	\$13.87	\$1.77	\$60.61
8	65	\$33.77	\$13.80	\$14.84	\$1.87	\$64.28
9	75	\$38.96	\$13.80	\$16.77	\$2.09	\$71.62
10	85	\$44.16	\$13.80	\$18.20	\$2.28	\$78.44

Effective Date - 02/01/2022

Step	percent	Apprentice Base Wage	Health	Pension	Supplemental Unemployment	Total Rate
1	42	\$22.55	\$13.80	\$6.01	\$0.00	\$42.36
2	42	\$22.55	\$13.80	\$6.01	\$0.00	\$42.36
3	47	\$25.24	\$13.80	\$11.26	\$1.51	\$51.81
4	47	\$25.24	\$13.80	\$11.26	\$1.51	\$51.81
5	52	\$27.92	\$13.80	\$12.23	\$1.62	\$55.57
6	52	\$27.92	\$13.80	\$12.48	\$1.63	\$55.83
7	60	\$32.22	\$13.80	\$13.87	\$1.80	\$61.69
8	65	\$34.91	\$13.80	\$14.84	\$1.91	\$65.46
9	75	\$40.28	\$13.80	\$16.77	\$2.13	\$72.98
10	85	\$45.65	\$13.80	\$18.20	\$2.33	\$79.98

Notes:
Steps are 6 mos.

Apprentice to Journeyworker Ratio:1:4

SPECIALIZED EARTH MOVING EQUIP < 35 TONS <i>TEAMSTERS JOINT COUNCIL NO. 10 ZONE A</i>	12/01/2021	\$37.34	\$13.41	\$16.01	\$0.00	\$66.76
SPECIALIZED EARTH MOVING EQUIP > 35 TONS <i>TEAMSTERS JOINT COUNCIL NO. 10 ZONE A</i>	12/01/2021	\$37.63	\$13.41	\$16.01	\$0.00	\$67.05
SPRINKLER FITTER <i>SPRINKLER FITTERS LOCAL 550 - (Section A) Zone 1</i>	03/01/2021	\$62.45	\$10.00	\$21.25	\$0.00	\$93.70

Classification

Effective Date Base Wage Health Pension Supplemental Unemployment Total Rate

Apprentice - SPRINKLER FITTER - Local 550 (Section A) Zone 1

Effective Date - 03/01/2021

Step	percent	Apprentice Base Wage	Health	Pension	Supplemental Unemployment	Total Rate
1	35	\$21.86	\$10.00	\$11.99	\$0.00	\$43.85
2	40	\$24.98	\$10.00	\$12.70	\$0.00	\$47.68
3	45	\$28.10	\$10.00	\$13.41	\$0.00	\$51.51
4	50	\$31.23	\$10.00	\$14.13	\$0.00	\$55.36
5	55	\$34.35	\$10.00	\$14.84	\$0.00	\$59.19
6	60	\$37.47	\$10.00	\$15.55	\$0.00	\$63.02
7	65	\$40.59	\$10.00	\$16.26	\$0.00	\$66.85
8	70	\$43.72	\$10.00	\$16.98	\$0.00	\$70.70
9	75	\$46.84	\$10.00	\$17.69	\$0.00	\$74.53
10	80	\$49.96	\$10.00	\$18.40	\$0.00	\$78.36

Notes: Apprentice entered prior 9/30/10:
40/45/50/55/60/65/70/75/80/85
Steps are 850 hours

Apprentice to Journeyworker Ratio:1:3

STEAM BOILER OPERATOR <i>OPERATING ENGINEERS LOCAL 4</i>	12/01/2021	\$50.83	\$14.00	\$16.05	\$0.00	\$80.88
For apprentice rates see "Apprentice- OPERATING ENGINEERS"						
TAMPERS, SELF-PROPELLED OR TRACTOR DRAWN <i>OPERATING ENGINEERS LOCAL 4</i>	12/01/2021	\$50.83	\$14.00	\$16.05	\$0.00	\$80.88
For apprentice rates see "Apprentice- OPERATING ENGINEERS"						
TELECOMMUNICATION TECHNICIAN <i>ELECTRICIANS LOCAL 103</i>	09/01/2021	\$43.40	\$13.00	\$18.37	\$0.00	\$74.77
	03/01/2022	\$44.71	\$13.00	\$18.74	\$0.00	\$76.45
	09/01/2022	\$46.42	\$13.00	\$18.87	\$0.00	\$78.29
	03/01/2023	\$48.34	\$13.00	\$19.01	\$0.00	\$80.35

Classification

Effective Date Base Wage Health Pension Supplemental Unemployment Total Rate

Apprentice - TELECOMMUNICATION TECHNICIAN - Local 103

Effective Date - 09/01/2021

Step	percent	Apprentice Base Wage	Health	Pension	Supplemental Unemployment	Total Rate
1	45	\$19.53	\$13.00	\$0.59	\$0.00	\$33.12
2	45	\$19.53	\$13.00	\$0.59	\$0.00	\$33.12
3	50	\$21.70	\$13.00	\$14.75	\$0.00	\$49.45
4	50	\$21.70	\$13.00	\$14.75	\$0.00	\$49.45
5	55	\$23.87	\$13.00	\$15.12	\$0.00	\$51.99
6	60	\$26.04	\$13.00	\$15.47	\$0.00	\$54.51
7	65	\$28.21	\$13.00	\$15.84	\$0.00	\$57.05
8	70	\$30.38	\$13.00	\$16.20	\$0.00	\$59.58
9	75	\$32.55	\$13.00	\$16.57	\$0.00	\$62.12
10	80	\$34.72	\$13.00	\$16.92	\$0.00	\$64.64

Effective Date - 03/01/2022

Step	percent	Apprentice Base Wage	Health	Pension	Supplemental Unemployment	Total Rate
1	45	\$20.12	\$13.00	\$0.60	\$0.00	\$33.72
2	45	\$20.12	\$13.00	\$0.60	\$0.00	\$33.72
3	50	\$22.36	\$13.00	\$15.02	\$0.00	\$50.38
4	50	\$22.36	\$13.00	\$15.02	\$0.00	\$50.38
5	55	\$24.59	\$13.00	\$15.39	\$0.00	\$52.98
6	60	\$26.83	\$13.00	\$15.74	\$0.00	\$55.57
7	65	\$29.06	\$13.00	\$16.11	\$0.00	\$58.17
8	70	\$31.30	\$13.00	\$16.48	\$0.00	\$60.78
9	75	\$33.53	\$13.00	\$16.85	\$0.00	\$63.38
10	80	\$35.77	\$13.00	\$17.20	\$0.00	\$65.97

Notes:

Apprentice to Journeyworker Ratio:1:1

TERRAZZO FINISHERS	08/01/2021	\$56.09	\$11.39	\$22.25	\$0.00	\$89.73
BRICKLAYERS LOCAL 3 - MARBLE & TILE	02/01/2022	\$56.68	\$11.39	\$22.25	\$0.00	\$90.32

Apprentice - TERRAZZO FINISHER - Local 3 Marble & Tile

Effective Date - 08/01/2021

Step	percent	Apprentice Base Wage	Health	Pension	Supplemental Unemployment	Total Rate
1	50	\$28.05	\$11.39	\$22.25	\$0.00	\$61.69
2	60	\$33.65	\$11.39	\$22.25	\$0.00	\$67.29
3	70	\$39.26	\$11.39	\$22.25	\$0.00	\$72.90
4	80	\$44.87	\$11.39	\$22.25	\$0.00	\$78.51
5	90	\$50.48	\$11.39	\$22.25	\$0.00	\$84.12

Effective Date - 02/01/2022

Step	percent	Apprentice Base Wage	Health	Pension	Supplemental Unemployment	Total Rate
1	50	\$28.34	\$11.39	\$22.25	\$0.00	\$61.98
2	60	\$34.01	\$11.39	\$22.25	\$0.00	\$67.65
3	70	\$39.68	\$11.39	\$22.25	\$0.00	\$73.32
4	80	\$45.34	\$11.39	\$22.25	\$0.00	\$78.98
5	90	\$51.01	\$11.39	\$22.25	\$0.00	\$84.65

Notes:

Apprentice to Journeyworker Ratio:1:3

TEST BORING DRILLER <i>LABORERS - FOUNDATION AND MARINE</i>	12/01/2021	\$42.58	\$9.10	\$17.72	\$0.00	\$69.40
--	------------	---------	--------	---------	--------	---------

For apprentice rates see "Apprentice- LABORER"

TEST BORING DRILLER HELPER <i>LABORERS - FOUNDATION AND MARINE</i>	12/01/2021	\$41.30	\$9.10	\$17.72	\$0.00	\$68.12
---	------------	---------	--------	---------	--------	---------

For apprentice rates see "Apprentice- LABORER"

TEST BORING LABORER <i>LABORERS - FOUNDATION AND MARINE</i>	12/01/2021	\$41.18	\$9.10	\$17.72	\$0.00	\$68.00
--	------------	---------	--------	---------	--------	---------

For apprentice rates see "Apprentice- LABORER"

TRACTORS/PORTABLE STEAM GENERATORS <i>OPERATING ENGINEERS LOCAL 4</i>	12/01/2021	\$50.83	\$14.00	\$16.05	\$0.00	\$80.88
--	------------	---------	---------	---------	--------	---------

For apprentice rates see "Apprentice- OPERATING ENGINEERS"

TRAILERS FOR EARTH MOVING EQUIPMENT <i>TEAMSTERS JOINT COUNCIL NO. 10 ZONE A</i>	12/01/2021	\$37.92	\$13.41	\$16.01	\$0.00	\$67.34
---	------------	---------	---------	---------	--------	---------

TUNNEL WORK - COMPRESSED AIR <i>LABORERS (COMPRESSED AIR)</i>	12/01/2021	\$53.41	\$9.10	\$18.17	\$0.00	\$80.68
--	------------	---------	--------	---------	--------	---------

For apprentice rates see "Apprentice- LABORER"

TUNNEL WORK - COMPRESSED AIR (HAZ. WASTE) <i>LABORERS (COMPRESSED AIR)</i>	12/01/2021	\$55.41	\$9.10	\$18.17	\$0.00	\$82.68
---	------------	---------	--------	---------	--------	---------

For apprentice rates see "Apprentice- LABORER"

TUNNEL WORK - FREE AIR <i>LABORERS (FREE AIR TUNNEL)</i>	12/01/2021	\$45.48	\$9.10	\$18.17	\$0.00	\$72.75
---	------------	---------	--------	---------	--------	---------

For apprentice rates see "Apprentice- LABORER"

TUNNEL WORK - FREE AIR (HAZ. WASTE) <i>LABORERS (FREE AIR TUNNEL)</i>	12/01/2021	\$47.48	\$9.10	\$18.17	\$0.00	\$74.75
--	------------	---------	--------	---------	--------	---------

For apprentice rates see "Apprentice- LABORER"

Classification	Effective Date	Base Wage	Health	Pension	Supplemental Unemployment	Total Rate
VAC-HAUL <i>TEAMSTERS JOINT COUNCIL NO. 10 ZONE A</i>	12/01/2021	\$37.34	\$13.41	\$16.01	\$0.00	\$66.76
WAGON DRILL OPERATOR <i>LABORERS - ZONE 1</i>	12/01/2021	\$41.43	\$9.10	\$17.57	\$0.00	\$68.10
	06/01/2022	\$42.43	\$9.10	\$17.57	\$0.00	\$69.10
	12/01/2022	\$43.43	\$9.10	\$17.57	\$0.00	\$70.10
	06/01/2023	\$44.43	\$9.10	\$17.57	\$0.00	\$71.10
	12/01/2023	\$45.68	\$9.10	\$17.57	\$0.00	\$72.35
For apprentice rates see "Apprentice- LABORER"						
WAGON DRILL OPERATOR (HEAVY & HIGHWAY) <i>LABORERS - ZONE 1 (HEAVY & HIGHWAY)</i>	12/01/2021	\$41.43	\$9.10	\$17.57	\$0.00	\$68.10
For apprentice rates see "Apprentice- LABORER (Heavy and Highway)"						
WASTE WATER PUMP OPERATOR <i>OPERATING ENGINEERS LOCAL 4</i>	12/01/2021	\$51.38	\$14.00	\$16.05	\$0.00	\$81.43
For apprentice rates see "Apprentice- OPERATING ENGINEERS"						
WATER METER INSTALLER <i>PLUMBERS & GASFITTERS LOCAL 12</i>	03/01/2021	\$60.19	\$13.57	\$17.26	\$0.00	\$91.02
For apprentice rates see "Apprentice- PLUMBER/PIPEFITTER" or "PLUMBER/GASFITTER"						
Outside Electrical - East						
CABLE TECHNICIAN (Power Zone) <i>OUTSIDE ELECTRICAL WORKERS - EAST LOCAL 104</i>	08/30/2020	\$29.67	\$9.25	\$1.89	\$0.00	\$40.81
For apprentice rates see "Apprentice- LINEMAN"						
CABLEMAN (Underground Ducts & Cables) <i>OUTSIDE ELECTRICAL WORKERS - EAST LOCAL 104</i>	08/30/2020	\$42.03	\$9.25	\$10.27	\$0.00	\$61.55
For apprentice rates see "Apprentice- LINEMAN"						
DRIVER / GROUNDMAN CDL <i>OUTSIDE ELECTRICAL WORKERS - EAST LOCAL 104</i>	08/30/2020	\$34.62	\$9.25	\$10.07	\$0.00	\$53.94
For apprentice rates see "Apprentice- LINEMAN"						
DRIVER / GROUNDMAN -Inexperienced (<2000 Hrs) <i>OUTSIDE ELECTRICAL WORKERS - EAST LOCAL 104</i>	08/30/2020	\$27.20	\$9.25	\$1.82	\$0.00	\$38.27
For apprentice rates see "Apprentice- LINEMAN"						
EQUIPMENT OPERATOR (Class A CDL) <i>OUTSIDE ELECTRICAL WORKERS - EAST LOCAL 104</i>	08/30/2020	\$42.03	\$9.25	\$14.35	\$0.00	\$65.63
For apprentice rates see "Apprentice- LINEMAN"						
EQUIPMENT OPERATOR (Class B CDL) <i>OUTSIDE ELECTRICAL WORKERS - EAST LOCAL 104</i>	08/30/2020	\$37.09	\$9.25	\$10.87	\$0.00	\$57.21
For apprentice rates see "Apprentice- LINEMAN"						
GROUNDMAN <i>OUTSIDE ELECTRICAL WORKERS - EAST LOCAL 104</i>	08/30/2020	\$27.20	\$9.25	\$1.82	\$0.00	\$38.27
For apprentice rates see "Apprentice- LINEMAN"						
GROUNDMAN -Inexperienced (<2000 Hrs.) <i>OUTSIDE ELECTRICAL WORKERS - EAST LOCAL 104</i>	08/30/2020	\$22.25	\$9.25	\$1.82	\$0.00	\$33.32
For apprentice rates see "Apprentice- LINEMAN"						
JOURNEYMAN LINEMAN <i>OUTSIDE ELECTRICAL WORKERS - EAST LOCAL 104</i>	08/30/2020	\$49.45	\$9.25	\$17.48	\$0.00	\$76.18

Apprentice - LINEMAN (Outside Electrical) - East Local 104

Effective Date - 08/30/2020

Step	percent	Apprentice Base Wage	Health	Pension	Supplemental Unemployment	Total Rate
1	60	\$29.67	\$9.25	\$3.39	\$0.00	\$42.31
2	65	\$32.14	\$9.25	\$3.46	\$0.00	\$44.85
3	70	\$34.62	\$9.25	\$3.54	\$0.00	\$47.41
4	75	\$37.09	\$9.25	\$5.11	\$0.00	\$51.45
5	80	\$39.56	\$9.25	\$5.19	\$0.00	\$54.00
6	85	\$42.03	\$9.25	\$5.26	\$0.00	\$56.54
7	90	\$44.51	\$9.25	\$7.34	\$0.00	\$61.10

Notes:

Apprentice to Journeyworker Ratio:1:2

TELEDATA CABLE SPLICER <i>OUTSIDE ELECTRICAL WORKERS - EAST LOCAL 104</i>	02/04/2019	\$30.73	\$4.70	\$3.17	\$0.00	\$38.60
TELEDATA LINEMAN/EQUIPMENT OPERATOR <i>OUTSIDE ELECTRICAL WORKERS - EAST LOCAL 104</i>	02/04/2019	\$28.93	\$4.70	\$3.14	\$0.00	\$36.77
TELEDATA WIREMAN/INSTALLER/TECHNICIAN <i>OUTSIDE ELECTRICAL WORKERS - EAST LOCAL 104</i>	02/04/2019	\$28.93	\$4.70	\$3.14	\$0.00	\$36.77

Additional Apprentice Information:

Minimum wage rates for apprentices employed on public works projects are listed above as a percentage of the pre-determined hourly wage rate established by the Commissioner under the provisions of the M.G.L. c. 149, ss. 26-27D. Apprentice ratios are established by the Division of Apprenticeship Training pursuant to M.G.L. c. 23, ss. 11E-11L.

All apprentices must be registered with the Division of Apprenticeship Training in accordance with M.G.L. c. 23, ss. 11E-11L.

All steps are six months (1000 hours.)

Ratios are expressed in allowable number of apprentices to journeymen or fraction thereof, unless otherwise specified.

** Multiple ratios are listed in the comment field.

*** APP to JM; 1:1, 2:2, 2:3, 3:4, 4:4, 4:5, 4:6, 5:7, 6:7, 6:8, 6:9, 7:10, 8:10, 8:11, 8:12, 9:13, 10:13, 10:14, etc.

**** APP to JM; 1:1, 1:2, 2:3, 2:4, 3:5, 4:6, 4:7, 5:8, 6:9, 6:10, 7:11, 8:12, 8:13, 9:14, 10:15, 10:16, etc.