



OFFICE OF THE PURCHASING AGENT

TOWN OF ARLINGTON  
730 Massachusetts Avenue  
Arlington, MA 02476

Telephone (781) 316-3003  
Fax (781) 316-3019

DATE: January 4, 2022

TO ALL BIDDERS

BID NO. 21-63

SUBJECT: ADA Lift & Seating/Ed Burns Arena

**ADDENDUM NO. 1**

TO WHOM IT MAY CONCERN:

With reference to the bid request relative to the above subject, please note the following:

**BID DEADLINE EXTENDED: JANUARY 12, 2022 10:00 AM**

**SEE ATTACHED DRAWING**

**ADDENDUM MUST BE ACKNOWLEDGED WITH BID SUBMISSION.**

All other terms, conditions and specifications remain unchanged.

Very truly yours,

Town of Arlington

Domenic R. Lanzillotti  
Purchasing Officer

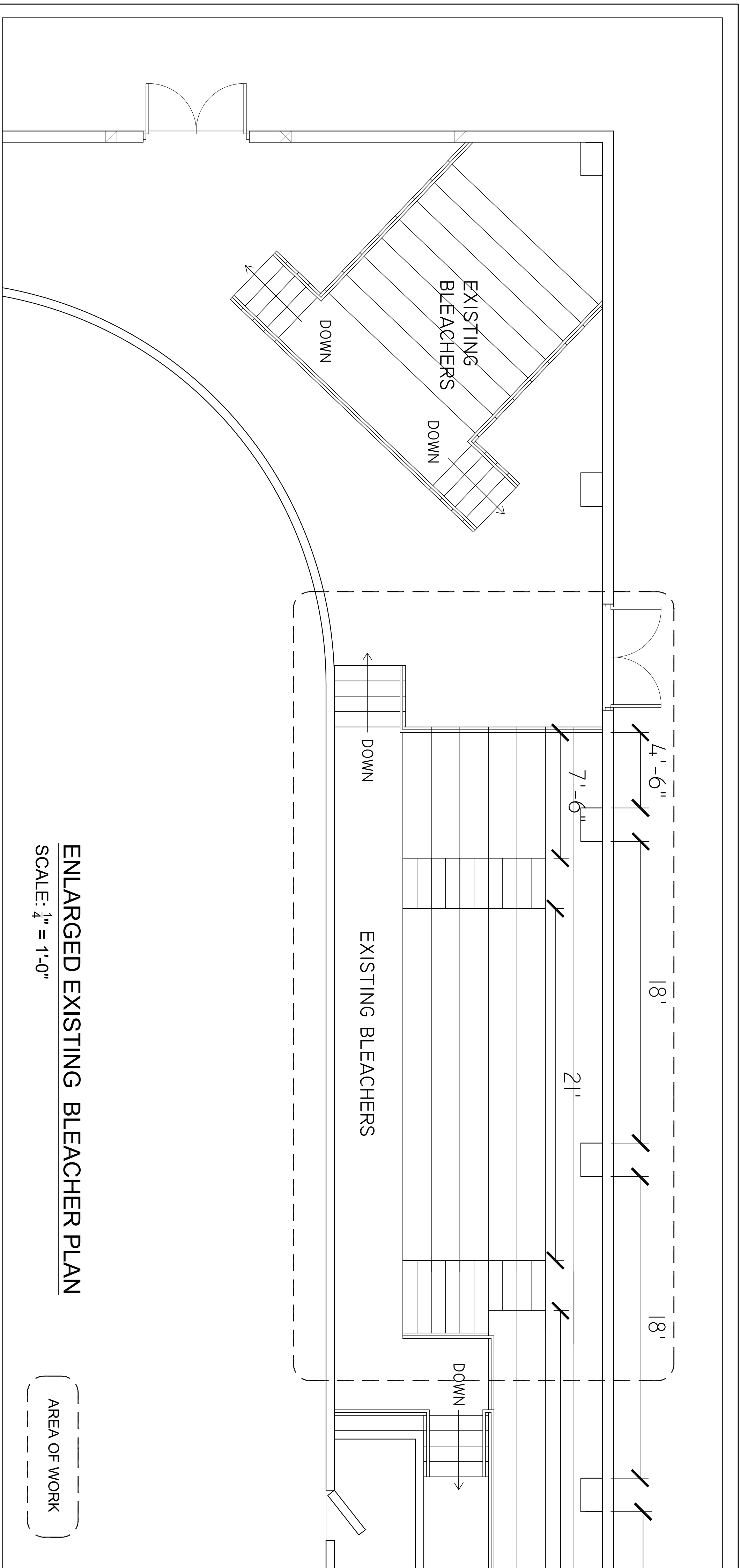

ENLARGED EXISTING BLEACHER PLAN  
SCALE: 1/4" = 1'-0"

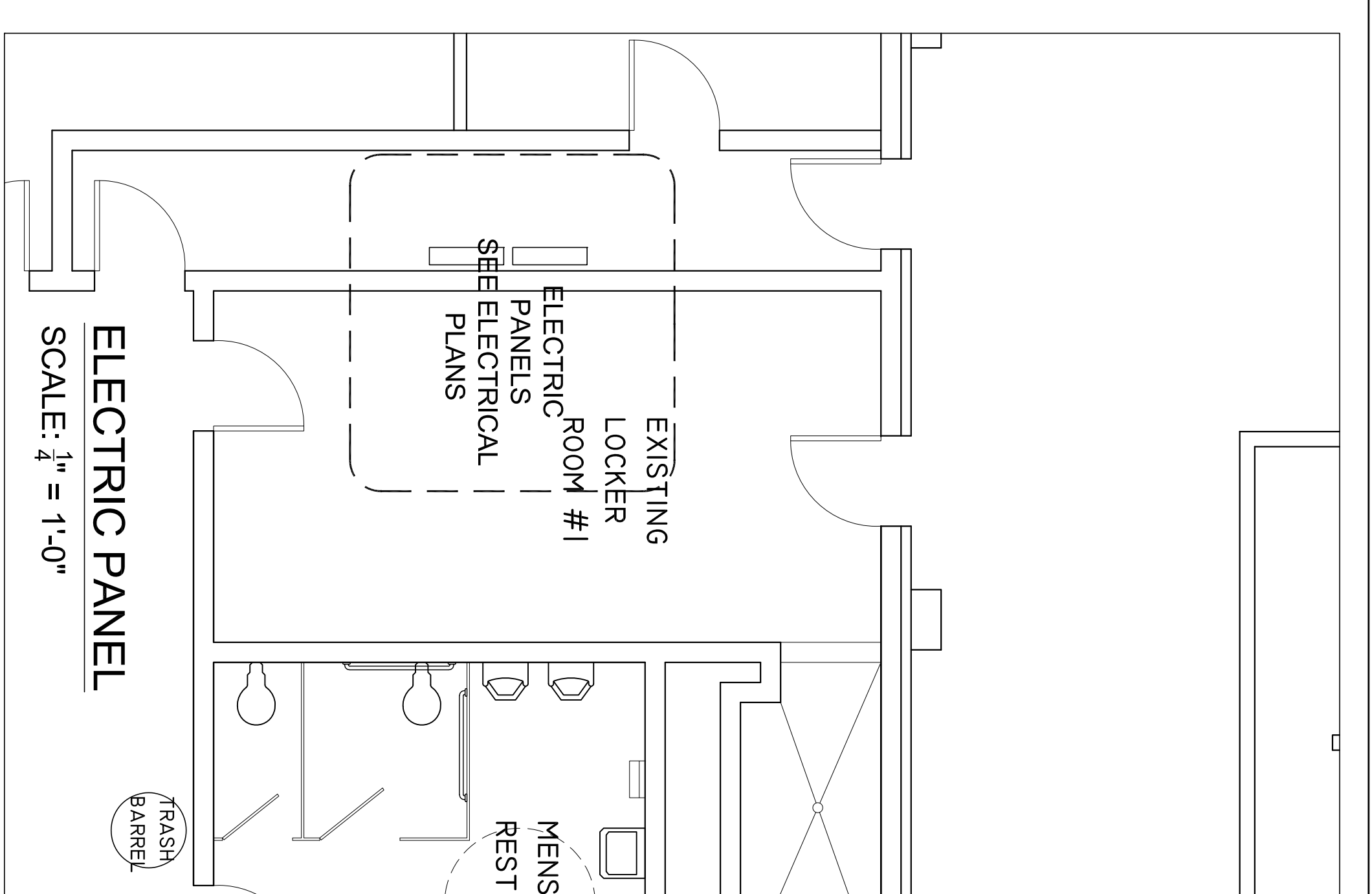

ELECTRIC PANEL  
SCALE: 1/4" = 1'-0"

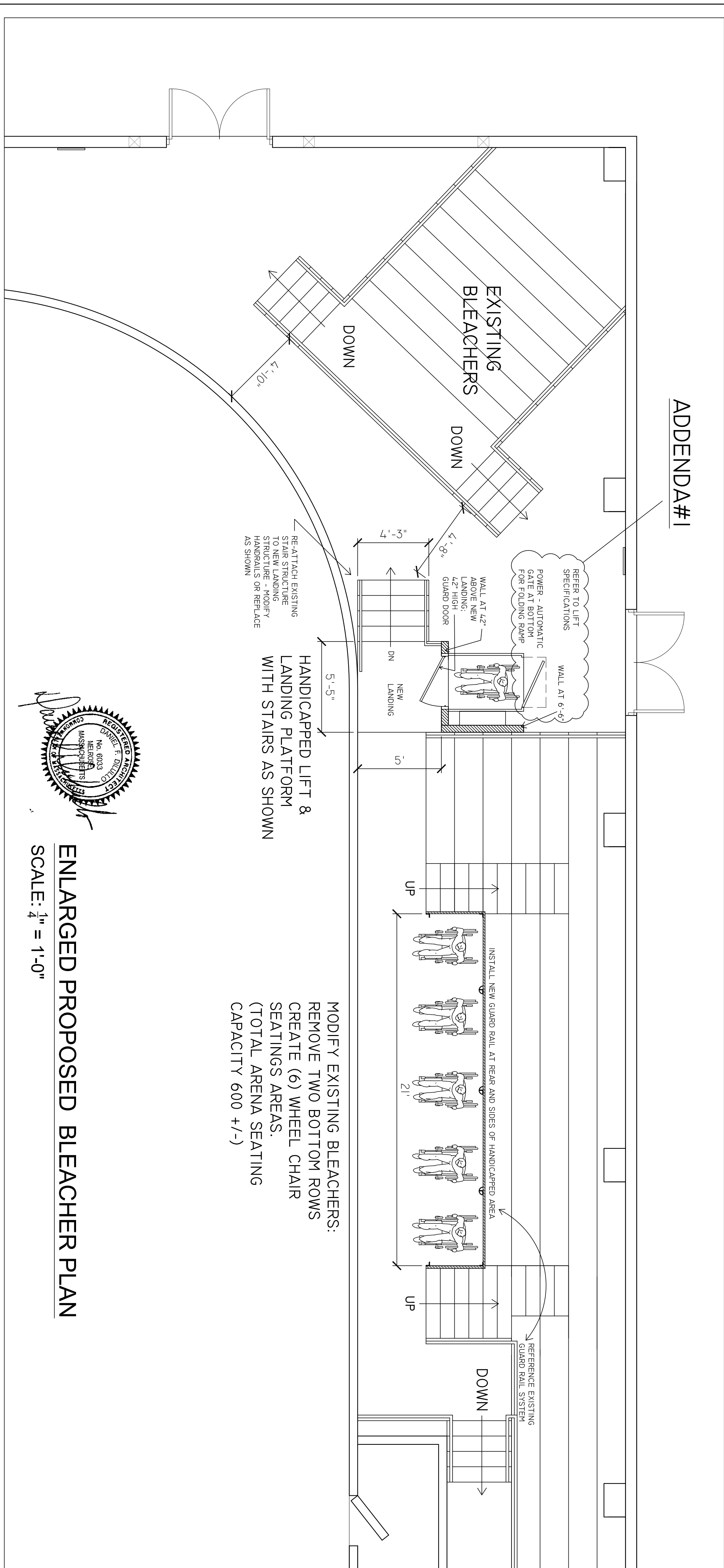

ADDENDA #1

MODIFY EXISTING BLEACHERS:  
REMOVE TWO BOTTOM ROWS  
CREATE (6) WHEEL CHAIR SEATINGS AREAS.  
(TOTAL ARENA SEATING CAPACITY 600 +/-)

ENLARGED PROPOSED BLEACHER PLAN  
SCALE: 1/4" = 1'-0"

**ADDENDA #1 - (ITALICS AND UNDERLINED)**  
**VERTICAL LIFT GENERAL SPECIFICATIONS**

- UNIT: BY AMERIGLIDE - STRATOS VPL400 *OR EQUIV.*
- PLATFORM SIZE: 36" CLEAR WIDTH X 54" D
- FINISH: DURABLE POWDER COATING
- CAPACITY: 750 LBS.
- PLATFORM CONTROLS: *KEYLESS OPERATION (NO KEY LOCK)*  
CONSTANT PRESSURE PADDLE SWITCH W/ E-STOP
- POWER SOURCE: 110-120 VAC, 60 HZ, 20 AMP DEDICATED CIRCUIT
- MOTOR: 3/4 HP, 2601 GEAR MOTOR W BRAKE, 90 VDC
- DRIVE SYSTEM: ACME SCREW OR *HYDRAULIC*
- SPEED: 10 FPM
- LIFT HEIGHT: 36" FIELD VERIFY
- SAFETY DEVICES: LIMIT SWITCHES AT EACH STOP  
FINAL LIMIT SWITCH AT TOP  
NON-SKID PLATFORM SURFACE  
OBSTRUCTION SENSING SAFETY PAN  
BACKUP ACME NUT  
OVER SPEED GOVERNOR
- OPTIONAL EQUIP: AUTO FOLD RAMP  
PLATFORM GATE W/ ENI INTERLOCK  
TOP LANDING GATE W/ ENI INTERLOCK & KEVED.  
FRAME MOUNT CALL-SEND CONTROL  
KEYED, WALL FLUSH MOUNT CALL-SEND CONTROL (QTY. 1)  
PIT SWITCH
- EQUIPMENT INCLUDED: E-STOP ALARM & LIGHTED BUTTON  
HANDRAIL
- SAFETY DESIGN STANDARDS:  
ASME A18.1, SECTION 2 - VERTICAL PLATFORM LIFTS  
CSA B44.1 / ASME 17.5 - ELEVATOR AND ESCALATOR ELECTRICAL EQUIP.  
ICC A117.1 ACCESSIBLE & USABLE BUILDINGS AND FACILITIES (SECTION A10)  
ETL LISTED - FILE NUMBER 3148125

project: **Ed Burns Arena  
Bleacher Accessibility Project**  
422 Summer Street  
Arlington Massachusetts

| revisions: |                        |          |
|------------|------------------------|----------|
| 1          | ADDENDA #1 - LIFT SPEC | 01/04/22 |
|            |                        |          |
|            |                        |          |
|            |                        |          |
|            |                        |          |

**DiLULLO ASSOCIATES INC.**  
ARCHITECTS PLANNERS  
16 CRYSTAL ST, MELROSE, MASSACHUSETTS 02176  
tel: (781) 662-3498 fax: (781) 662-8389

drawing title:  
**ENLARGED AREA OF WORK  
EXISTING & PROPOSED**  
drawn: JPL scale: 3/32" = 1'-0" date: 5/13/21

dwg no: **A1.1**

