



Arlington Town Yard Facility

51 GROVE ST., ARLINGTON, MA 0276

On-Site Assistance Contact:
Mike Dupuis
Commodore Builders
mdupuis@commodorebuilders.com
C: (508)-294-3836

Construction Update 02/7/2022



PHASE 1 & 1A BUILDING CONSTRUCTION: MAY 2021 – NOVEMBER 2022

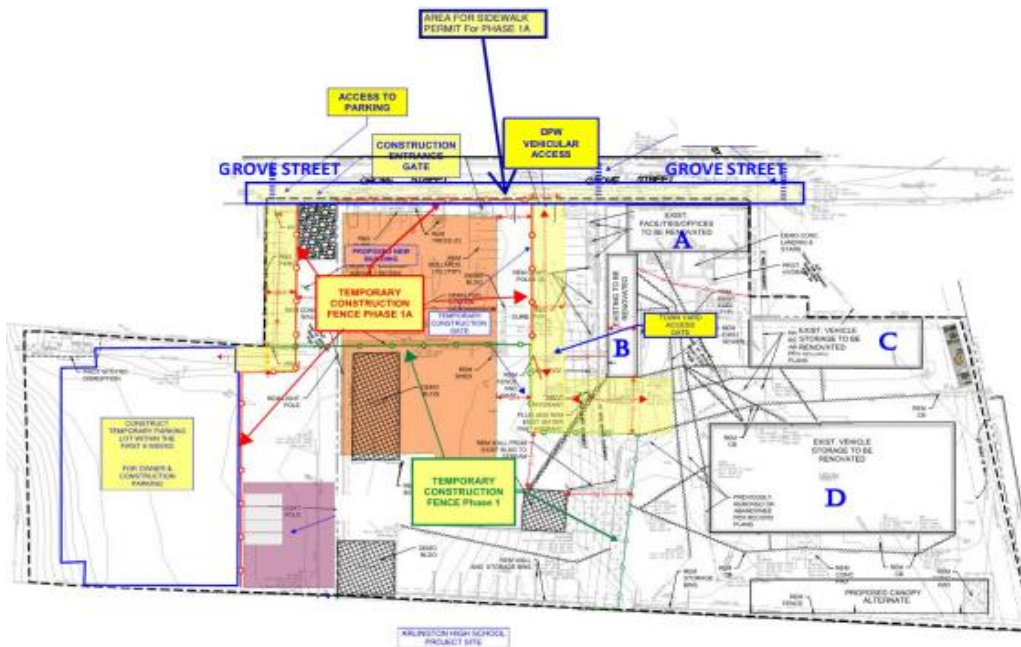

CONSTRUCTION 4 WEEK SCHEDULE – STARTING WEEK OF FEBRUARY 7TH, 2022

The above layout identifies demolition areas in the work site and impacts along Grove Street. Additional work to be performed in the upcoming weeks includes:

CONSTRUCTION ACTIVITIES:

- Building A – Electrical, Fire Alarm & Data Finish on First & Second Floors
- Building A – Finish Paint and Installation of Doors & Hardware on First & Second Floors
- Building E – Sub Grade Prep and Layout of Ground Improvements
- Building E – Ground Improvement Vibratory Drilling
- Building E – Excavate for Wall, Elevator & Foundation Footings

PUBLIC IMPACTS:

- Potential increased noise and vibration from Ground Improvements
- Sidewalks have been altered.
- During sitework, trucks will be entering and leaving the site regularly

STAY INFORMED

Construction updates will be provided monthly and posted at: arlingtonma.gov/projects. They will also be included in Town of Arlington Notices (email). You may subscribe to Town Notices at: arlingtonma.gov/connect

CONSTRUCTION DETAILS

Phase 1 & 1A shall include complete demolition of existing structures as shown, and construction of Building A, Building E, the new connector b/w Buildings A & B, the new Salt Shed, and the new Fuel Island. Also included is the emergency generator, associated utilities, underground electrical duct banks b/w Buildings A, B, C, D, E; the new transformer.

CONSTRUCTION SAFETY

The health and safety of the community and workers on-site are of the highest priority. There will be continuous air monitoring and dust control in place with misters. Commodore safety department will undertake regular safety visits.

COVID-19 UPDATE

There will be daily check-ins for COVID and all state and federal guidelines will be followed.





Photo # 1 – Building A in Progress (1/24/2022)

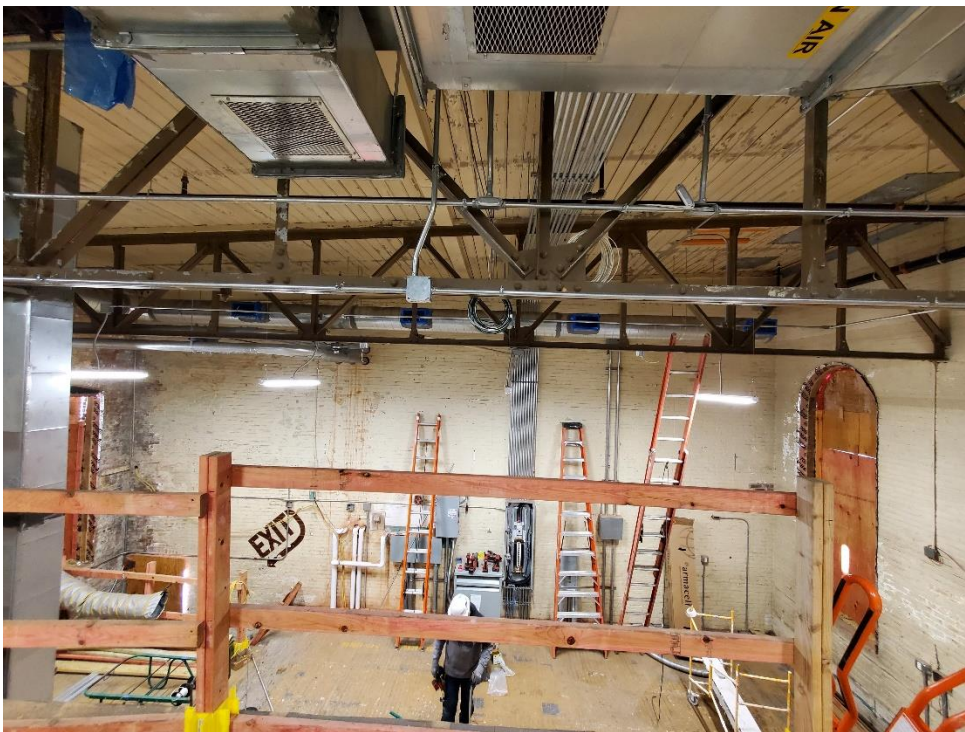

Photo #2 – Building A Shop Area in Progress (1/24/2022)

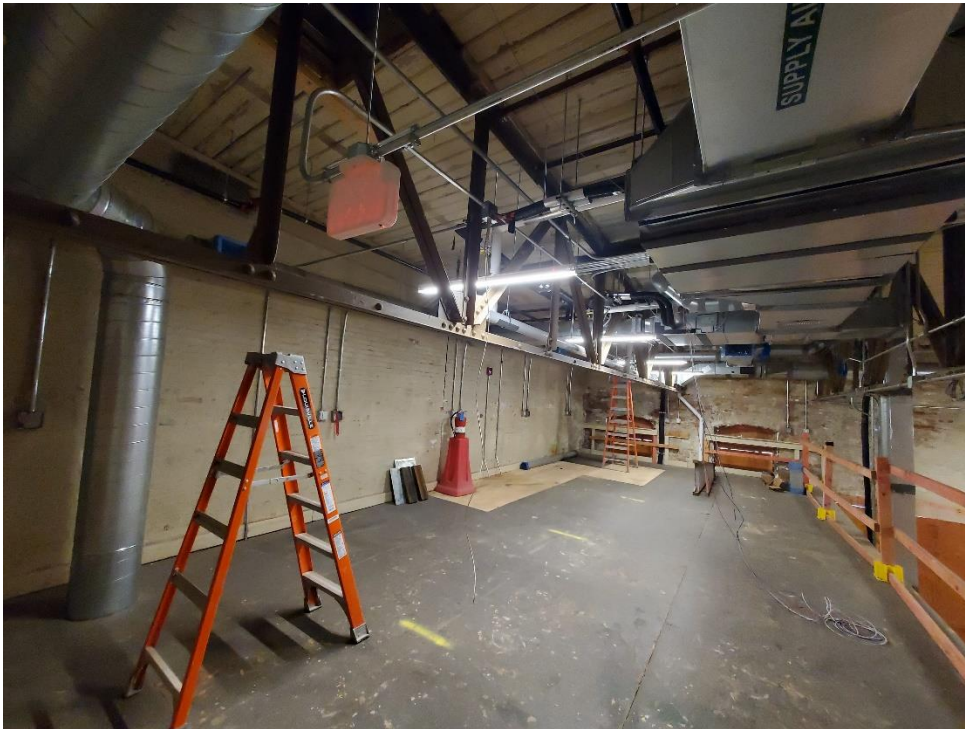

Photo #3 – Mezzanine Building A Shop Area in Progress (1/24/22)

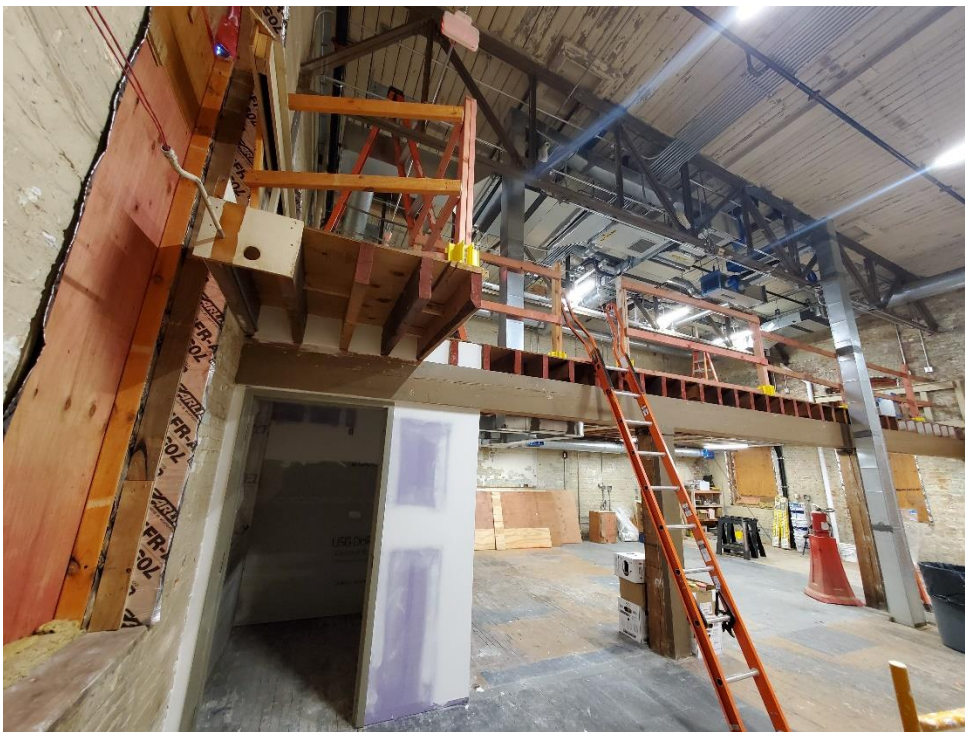

Photo #4 – Building A Shop Area in Progress (1/24/22)



Photo #5 – Building A ACT Ceiling in Progress (1/24/22)



Photo #6 – Building A ACT Ceiling in Progress (1/24/22)