



Arlington High School Building Project

AHS Construction Update – 4/7/2022

Arlington HS Construction Schedule: April 2020 – April 2025

Construction Details

Phase 1 construction is nearly complete. The Phase 1 wings opened on 2/28 and the new Auditorium is expected to open in April. Phase 2 begins immediately, and work areas include the Collomb building and courtyard, the Link building and the Lowe Auditorium, which have been cleared out and closed off from the existing school. Work areas also include the softball field, baseball field and a portion of the East parking lot/rotary. Landscaping around Main Entrance # 1 will take place in the spring.

COVID-19 Update

The health and safety of the community and workers on-site are of the highest priority and were taken into consideration in all project-related decisions. The Town of Arlington continues to monitor all state and federal guidelines regarding best practices during this unusual time and will modify recommendations as necessary to maintain safety and health for our community and construction workers.

Sign up for Weekly Construction Updates
<https://ahsbuilding.org/news/construction-updates/>

For more information, visit:
www.ahsbuilding.org

Email questions or concerns to:
ahsbuilding@arlington.k12.ma.us

For immediate, on-site assistance contact Hal Raymond, Skanska Site Representative, (617) 352-8593



PHASE 2 BUILDING CONSTRUCTION (February 2022 – September 2023)

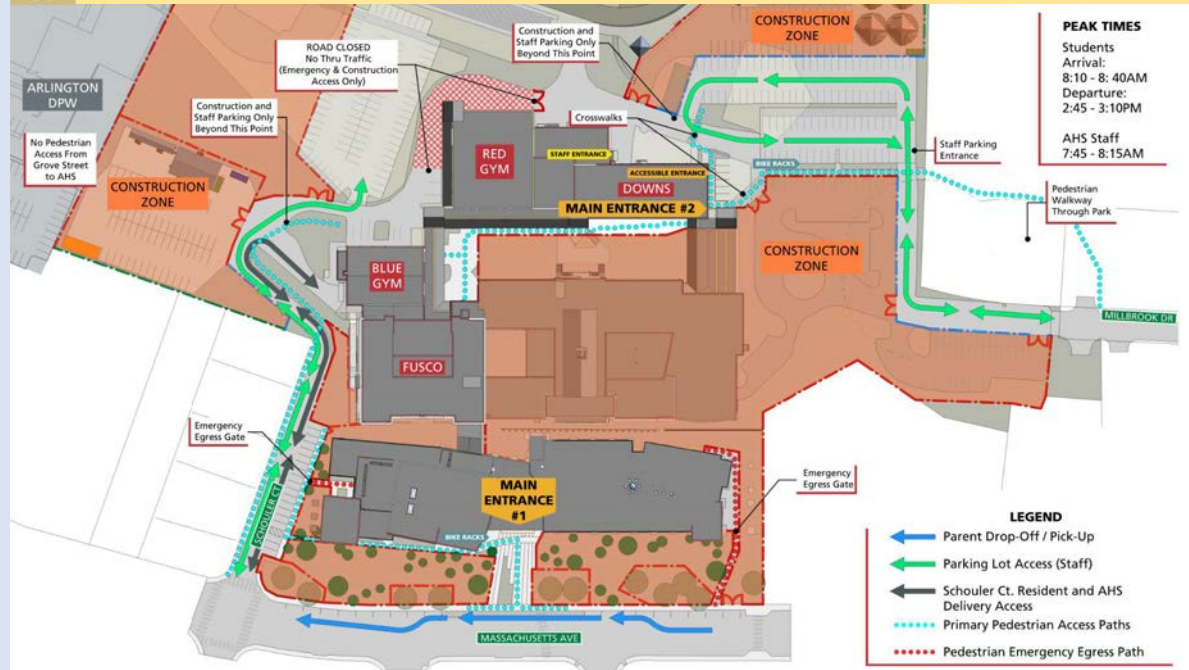

02-22-2022 DRAFT

Construction Look Ahead – Week of April 11th, 2022

The above diagram covers all work to be performed during the current phase. Specific work to be performed this week includes:

Public Way Impacts

- Permanent Main Entrance #1 open
- Deliveries/demo debris trucking ongoing

General Site Activities:

- Phase 2 Enabling:
 - Collomb House demolition
 - Courtyard enabling
 - Collomb building / Link building / Lowe Auditorium abatement
- Phase 1 Building Closeout:
 - Auditorium finishes
 - Punchlist and final testing
 - Exterior paving and landscaping improvements
- West Parking Lot (adjacent to DPW):
 - Construction trailers and contractor parking
- Material Stockpile/Temp Construction Lot:
 - Contractor storage and parking
- Schouler Court:
 - Construction vehicles entering and exiting project site
 - Delivery of Auditorium equipment
 - Exterior paving and landscaping improvements

Weekend Work/Holiday Work/Night Work:

- Saturday work is required for the foreseeable future
- Second-shift night work is required in the interior only for the next two weeks, Monday thru Friday, 3 PM – 11 PM



Skanska USA Inc.
 Owner's Project Manager



Consigli Construction Co., Inc.
 Construction Manager at Risk



HMFH Architects, Inc.
 Architect



CONSIGLI
Est. 1905

ARLINGTON HIGH SCHOOL

WEEKLY UPDATE – WEEK OF APRIL 11TH, 2022

Progress Photographs – Taken Week of 4/4/2022



Photograph 1: Auditorium Progress

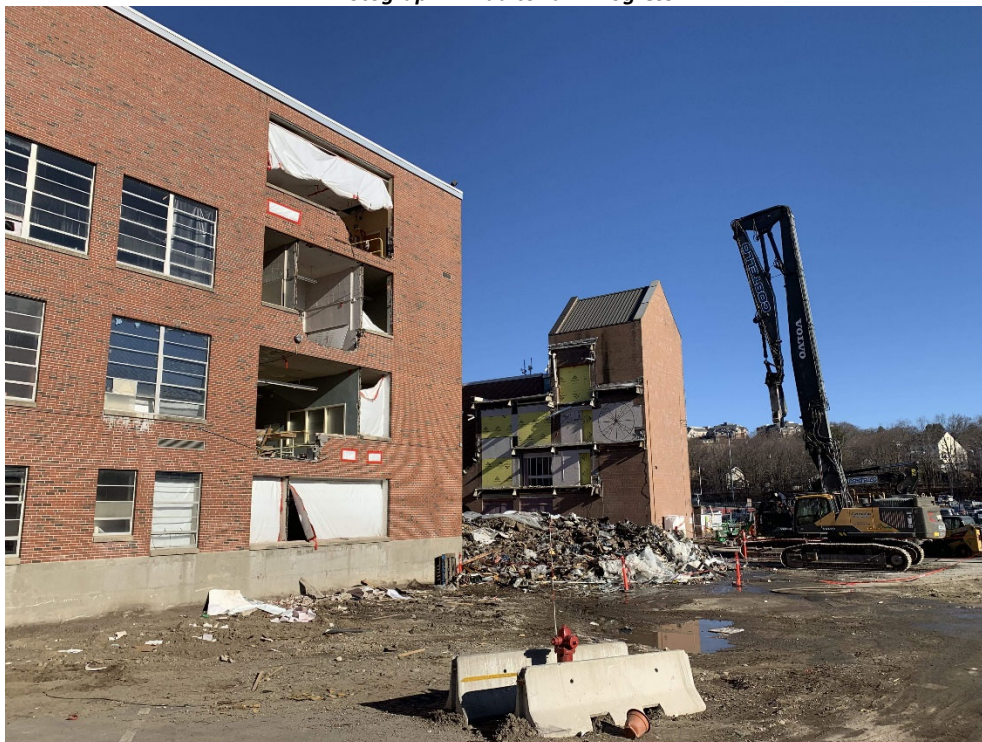

Photograph 2: Links Demolition Progress



CONSIGLI
Est. 1905

ARLINGTON HIGH SCHOOL

WEEKLY UPDATE – WEEK OF APRIL 11TH, 2022



Photograph 3: Main Entrance #1

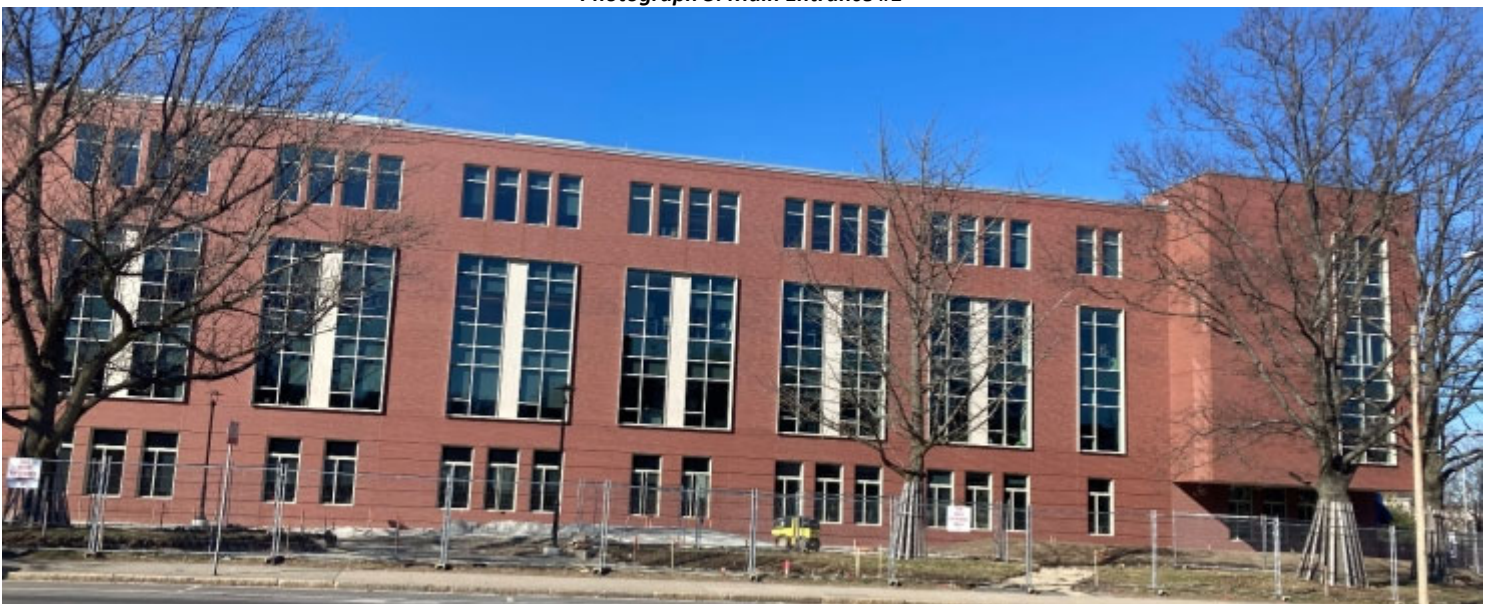

Photograph 4: Building D South Elevation (Mass Ave)



CONSIGLI
Est. 1905

ARLINGTON HIGH SCHOOL

WEEKLY UPDATE – WEEK OF APRIL 11TH, 2022



Photograph 5: Collomb Building East Elevation