



Engineering Division

TOWN OF ARLINGTON
Department of Public Works
51 Grove Street
Arlington, Massachusetts 02476
Office(781) 316-3320 Fax (781) 316-3281

2022 CONSTRUCTION NOTICE Pavement Preservation

June 3, 2022

The Town of Arlington, through its contractor All States Material Group, will be performing Pavement Preservation work during the 2022 Construction Season. Pavement preservation is a cost-effective approach to enhance pavement performance and extend the service life of paved roads. This work will consist of preliminary preparations including pavement leveling, spot road repairs and utility structure adjustment, followed by a high performance ultra-thin surface treatment application. This work will be performed on the following streets:

STREET NAME	FROM	TO	SCHEDULE
MEDFORD ST	50' N OF WARREN ST	100' S OF ROTARY	June 20 & 22, 2022
RIVER ST	WARREN ST	MYSTIC VALLEY PKWY	

Preparation for this work will be performed leading up to the tentative construction date of June 20 & 22, 2022 (weather permitting). This work will include pavement leveling and structure adjustments (if applicable). Tentative scheduling for the final road resurfacing is indicated in the table above and is anticipated to be completed by the end of June. These dates are tentative and dependent on weather and the contractor scheduling requirements.

No Parking Zones will be posted as needed to provide room for equipment and construction activity. The Police Department will provide Traffic Safety Detail Officers to assist with traffic management, increase work zone safety, and enforce parking restrictions.

Should you have any additional questions about the project, please contact the Arlington Engineering Division at (781) 316-3320, or Engineering@town.arlington.ma.us.

Thank you for your continued cooperation while we improve Arlington's roadways.

FREQUENTLY ASKED QUESTIONS

"Can I still access my house during construction?"

Yes. Access in and out of your house will be maintained throughout construction. The Police Department, contractor and Engineering Division will work to accommodate any needs or requests. With the exception of when the equipment is directly in front of your house access can generally be provided within 30 minutes.

"Will trash/recycling pickup be affected by construction?"

Trash/recycling pickup will continue as normally scheduled, these select streets will be collected at the start of the day.

The public right of way is owned by the Town. Please identify any encroachments that may have occurred in the Town right of way.

- Basketball hoops are a common items impacted by the heavy equipment. Please be sure private property cannot be damaged during construction due to improper placement.
- The application requires a dry surface, please be sure irrigation systems do not over spray onto the roadway.

"Where can I park while work is being performed street?"

Residents will have a temporary restriction from parking on the street on the day of operations. Cars should be parked in your driveway or on a side street that is not being re-surfaced. The application process is fast and once completed cars may travel on the roadway after 30 minutes. Should any issues arise, please contact the Engineering Division and we will work with you to resolve the issue.

"I have a plant/landscaping/walkway/object on the edge of my property/in the grass strip. What will happen to it?"

The Town recommends moving any items that are within the public right of way prior to construction operations. Objects remaining in the Town right of way (from the back of the sidewalk to the street) may be removed and placed on the property, but any damage will not be the responsibility of the Town or its contractor.

"How can I receive construction updates?"

Notices pertaining to Town work will be posted on the DPW Project Updates Page. Check for occasional updates at

<https://www.arlingtonma.gov/departments/public-works-/projects-around-arlington/news-notice>



Pavement Preservation Project; Area #2

STREET NAME	FROM	TO	SCHEDULE
MEDFORD ST	50' N OF WARREN ST	100' S OF ROTARY	June 20 & 22, 2022
RIVER ST	WARREN ST	MYSTIC VALLEY PKWY	

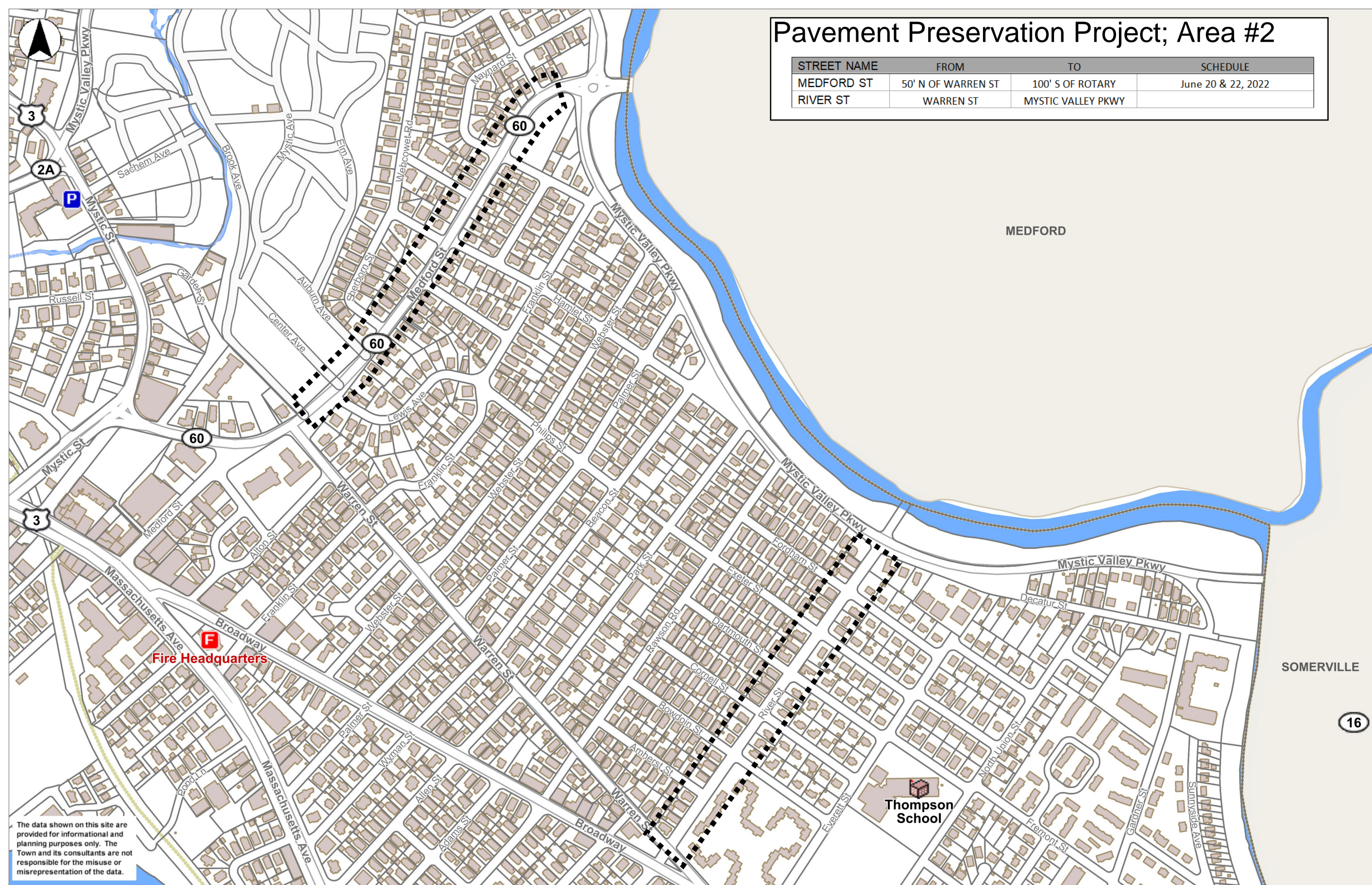

- Poles (All Pole Uses)**
 - Lamp Pole
 - Utility Pole
 - Utility Pole with Street Light
 - Pedestrian Signal Pole
 - Traffic Signal Pole
 - Traffic Signal Pole w/PED
 - Engineering - Drainage Plate Ind
- Places by Category**
 - Police Station
 - Fire Station
 - School
 - Library
 - Public Works
- Parcels**
- Buildings**
- Pavement Markings**
- MA Highways**
 - Interstate
 - US Highway
 - Numbered Routes
- Town Boundary**
- Abutting Towns**
- Cemetery - Roads**
 - Road1
 - Road2
 - Road3
 - Road4
- Impervious Surface - For Base M**
 - Street
 - Sidewalk
 - Street Island
 - Driveway
 - Parking Lot
 - Bike Path
- Roads - For Large Scale (for Tow**
- Roads - For Small Scale (for Tow**
 - Major Road
 - Local Road
- Master Plan Base Map - Minutem**
- Water Line**
- Water Body**

The data shown on this site are provided for informational and planning purposes only. The Town and its consultants are not responsible for the misuse or misrepresentation of the data.