



# Arlington Town Yard Facility

51 GROVE ST., ARLINGTON, MA 02476

On-Site Assistance Contact:  
Mike Dupuis  
Commodore Builders  
mdupuis@commodorebuilders.com  
C: (508)-294-3836

Construction Update 06/27/2022



PHASE 1 & 1A BUILDING CONSTRUCTION: MAY 2021 – NOVEMBER 2022

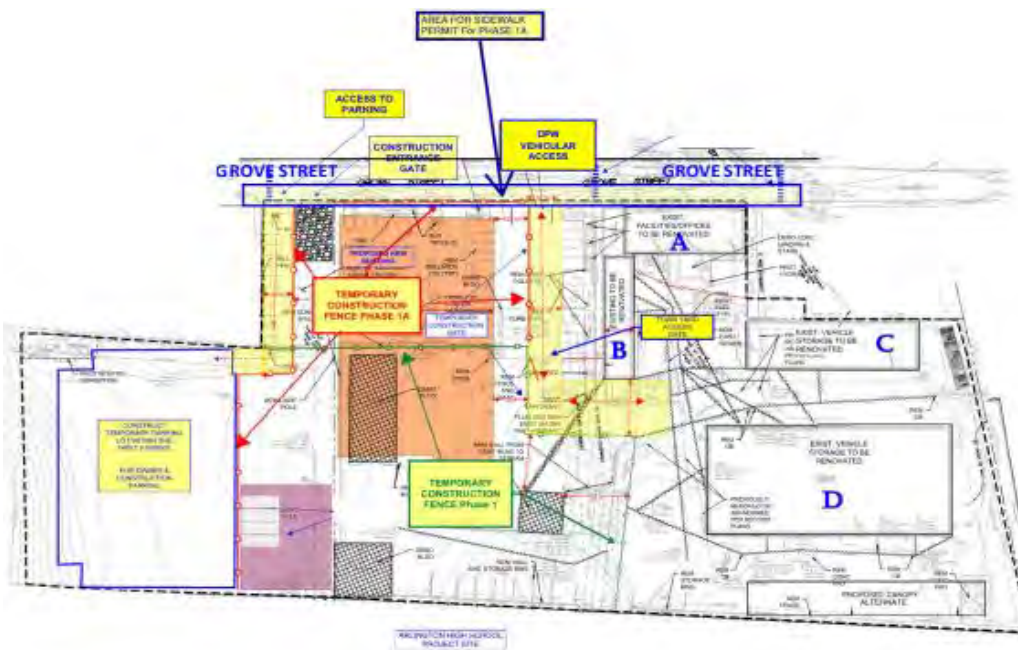

## STAY INFORMED

Construction updates will be provided monthly and posted at: [arlingtonma.gov/projects](http://arlingtonma.gov/projects). They will also be included in Town of Arlington Notices (email). You may subscribe to Town Notices at: [arlingtonma.gov/connect](http://arlingtonma.gov/connect)

## CONSTRUCTION DETAILS

Phase 1 & 1A shall include complete demolition of existing structures as shown, and construction of Building A, Building E, the new connector b/w Buildings A & B, the new Salt Shed, and the new Fuel Island. Also included is the emergency generator, associated utilities, underground electrical duct banks b/w Buildings A, B, C, D, E; the new transformer.

## CONSTRUCTION SAFETY

The health and safety of the community and workers on-site are of the highest priority. There will be continuous air monitoring and dust control in place with misters. Commodore safety department will undertake regular safety visits.

## COVID-19 UPDATE

There will be daily check-ins for COVID and all state and federal guidelines will be followed.

## CONSTRUCTION 4 WEEK SCHEDULE – STARTING WEEK OF JUNE 27TH, 2022

The above layout identifies demolition areas in the work site and impacts along Grove Street. Additional work to be performed in the upcoming weeks includes:

### CONSTRUCTION ACTIVITIES:

- Building A – Installation of New Temporary AC Equipment on the Sidewalk Along Grove Street (See Public Impact Below)
- Building E – Complete Foundations and Backfill
- Building E – Continue Structural Steel
- Salt Shed – Complete Foundations and Start Install of Structure
- Sitework – Complete Installation of New Retaining Wall

### PUBLIC IMPACTS:

- Jersey Barriers will be used to direct traffic along Grove Street with install of new temporary AC equipment mentioned above
- During sitework, trucks will be entering and leaving the site regularly.





Photo # 1 – Rebar and Formwork at Salt Shed Walls in Progress (6/7/2022)



Photo # 2 – Building A Window Installation in Progress (6/7/2022)



Photo # 3 – Rebar and Formwork at Salt Shed Walls in Progress (6/13/2022)



Photo # 4 – Foundations and Footings in Progress (6/13/2022)



Photo #5 – Sitework in Progress (6/16/22)

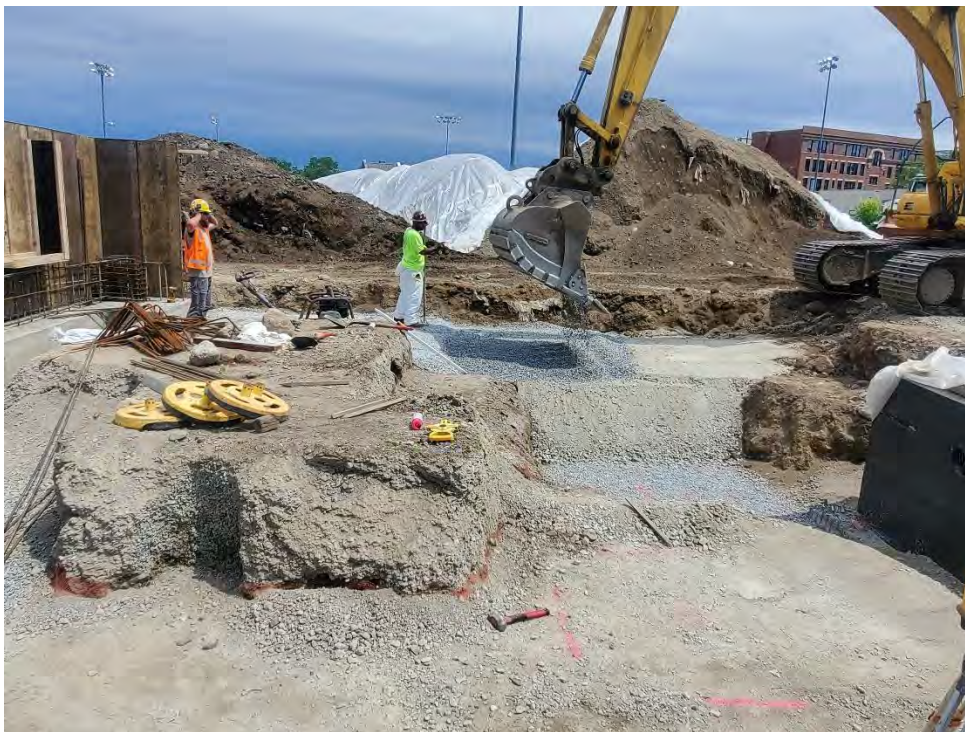

Photo #6 – Sitework in Progress (6/16/22)