



Engineering Division

TOWN OF ARLINGTON
Department of Public Works
51 Grove Street
Arlington, Massachusetts 02476
Office (781) 316-3320 Fax (781) 316-3281

August 25, 2022

Bid 22-39 2022 Lead Water Service Replacement Project - Various Locations

Addendum #1 Contractor Question Responses

1. **Q: Can you please clarify where corporations will be needed? Is it the Town's intention to replace every corporation in the street? Or will corporations only be replaced when needed ?**

A: New corporation stops will be required at all services that are deemed "Full Replacement", i.e. from the water main to the connection at the water meter on private property. All other services shall connect to the existing corporation stop using an adapter unless the Town deems that the corporation stop is damaged and requires replacement.

2. **Q: Could you please provide any tie cards for the houses that will be replaced to the meter on this project?**

A: The requested tie cards have been compiled and are included on the following pages of this addendum.

3. **Q: If there are finished basements, how will the contractor be compensated for this? Would the Town consider putting in a property restoration item?**

A: It is the expectation of the Town that Property Owners will provide adequate unobstructed access to the location where the water service enters the building, to the water meter, and to any piping, fittings, and/or appurtenances that may be present in between these points. Should finished basements be present, the Property Owner shall arrange to have any work necessary to provide such access completed prior to the work of the Contractor. It is expected that the Contractor shall minimize disturbance to the basement/interior work area to the greatest extent possible during the water service construction and that they shall restore the area to at least the condition in which it was found at the start of the Contractor's work.

A+17-25-ABERDEEN RD.

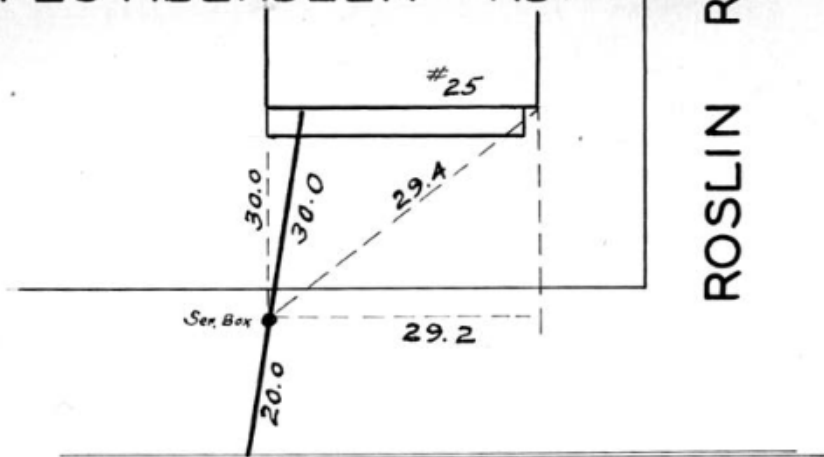

ROSLIN RD.

ABERDEEN RD.

B-7-33

ACTON ST.

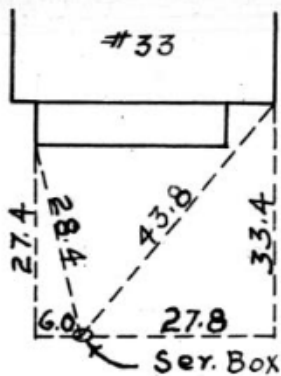

6" H.S.

ACTON ST.

1"=30'

B-19-34

ASHLAND ST.

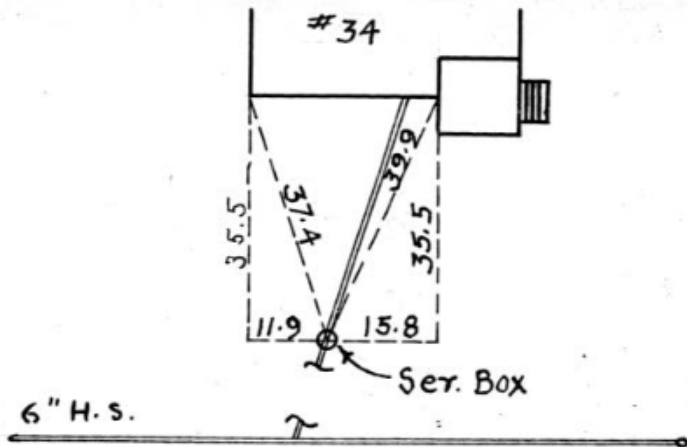

ASHLAND ST.

C-95-155 BRATTLE ST.

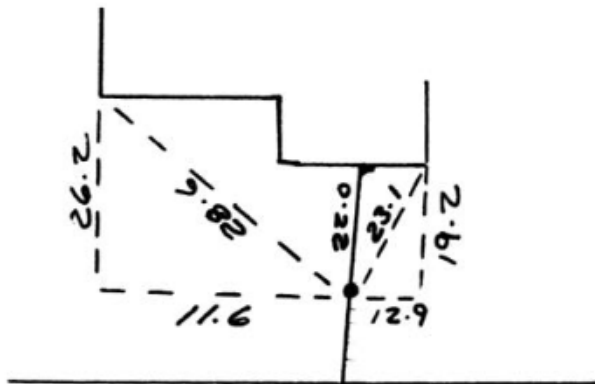

C-95-155 BRATTLE ST.

#153 on old Reg.

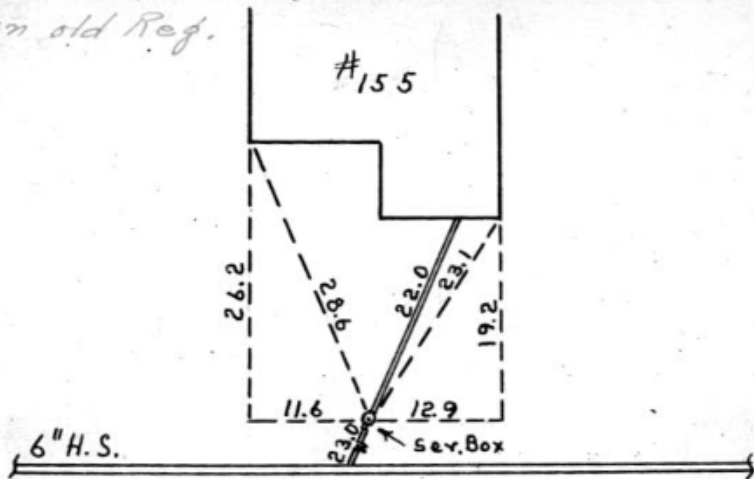

BRATTLE ST.

1"-20'

E-66-8 COLLEGE AVE
~~E-53-336-MYSTIC ST.~~

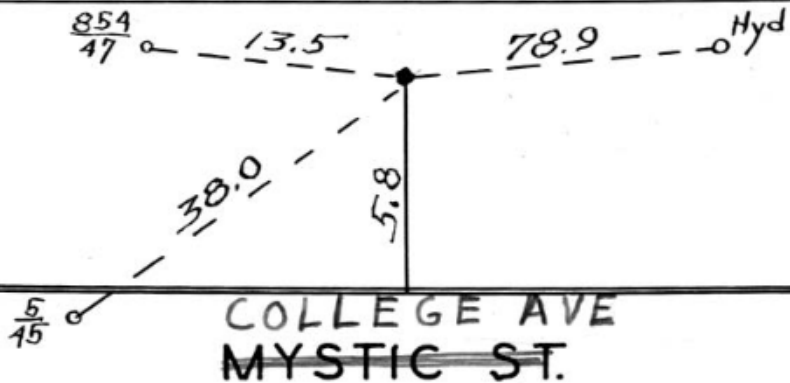

A-90-62 DICKSON AVE.

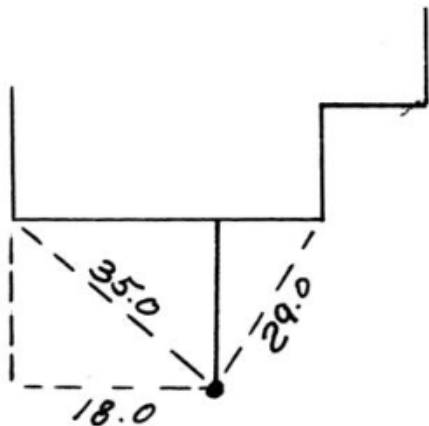

A- 90A- 62 DICKSON AVE

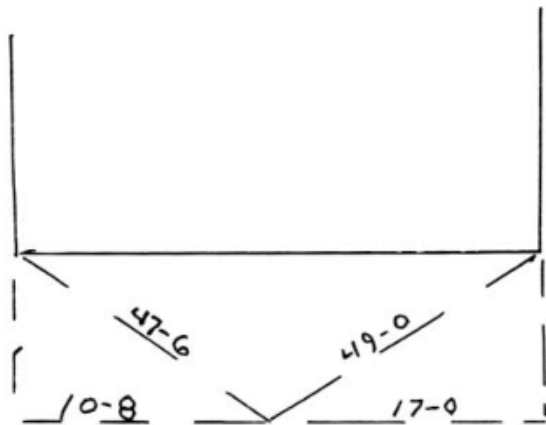

A-90A-62-DICKSON

AVE

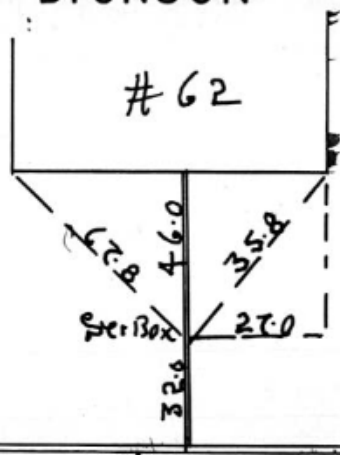

A-90A-62-DICKSON

AVE.

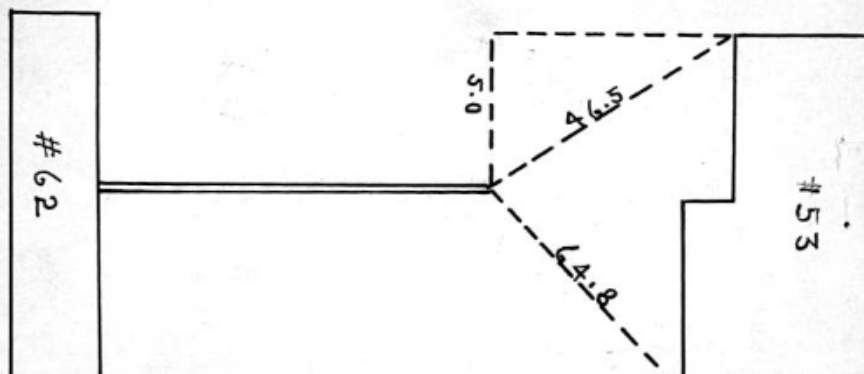

C-13-146

GRAY ST.

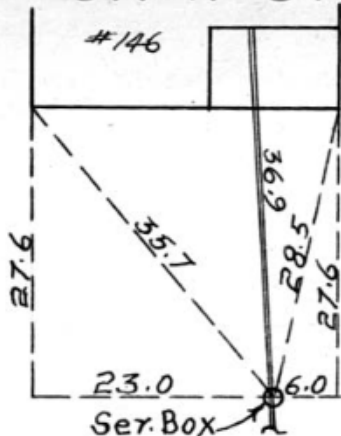

12" H.S.

GRAY ST.

1"=20'

G-13-226

GRAY ST.

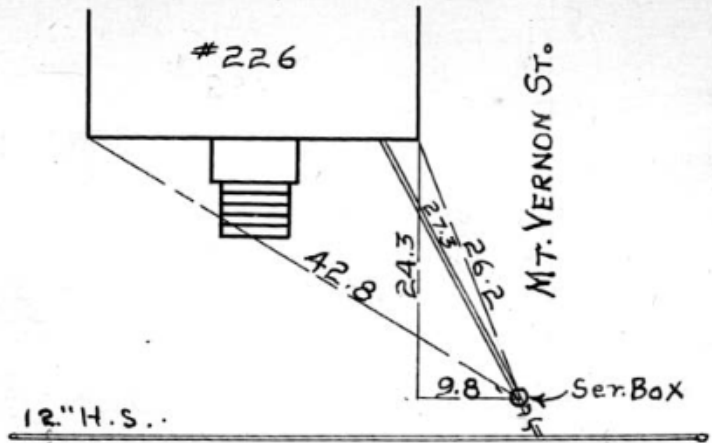

Mt. VERNON ST.

12" H.S..

GRAY ST.

1"=20'

A-116-12 HAROLD ST.

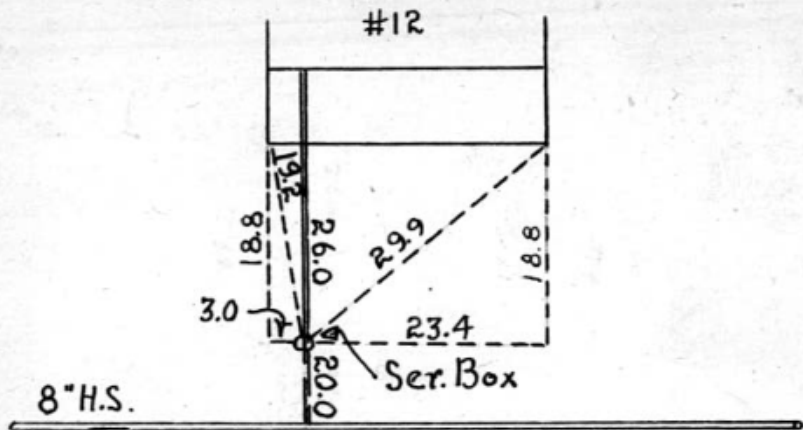

HAROLD ST.

C-17-29 HIGHLAND AVE.

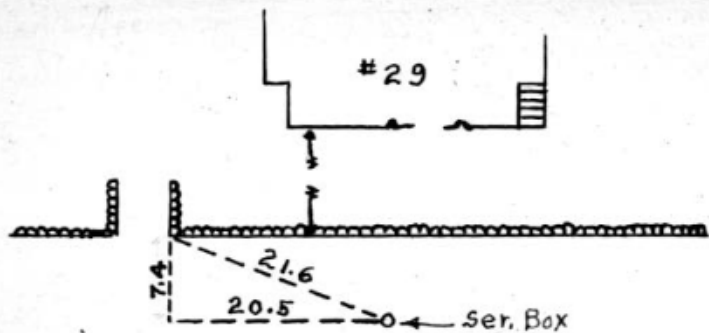

10" H.S.

HIGHLAND AVE.

1" = 20'

A-82^A-44 HUNTINGTON RD.

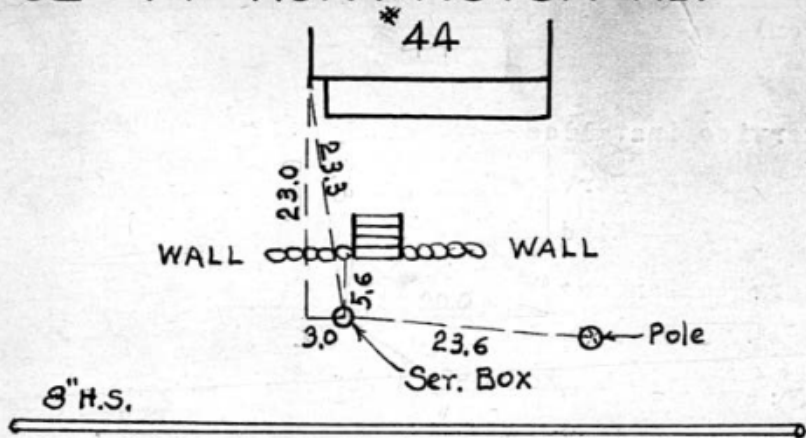

HUNTINGTON RD.

1"=20'

C-30-15

IROQUOIS RD.

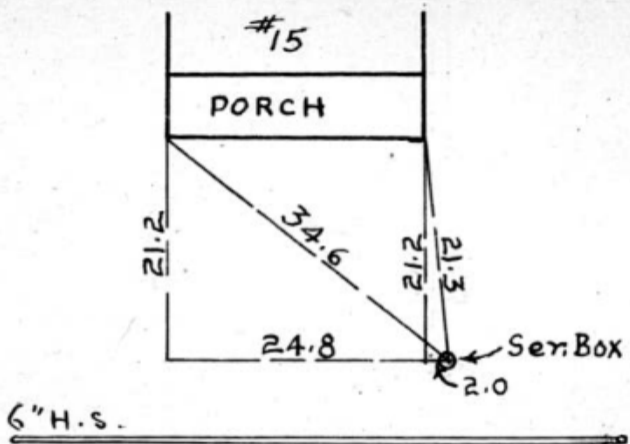

175

IROQUOIS RD.

1"=20'

C-30-V.L. Pt. of 15 IROQUOIS RD.

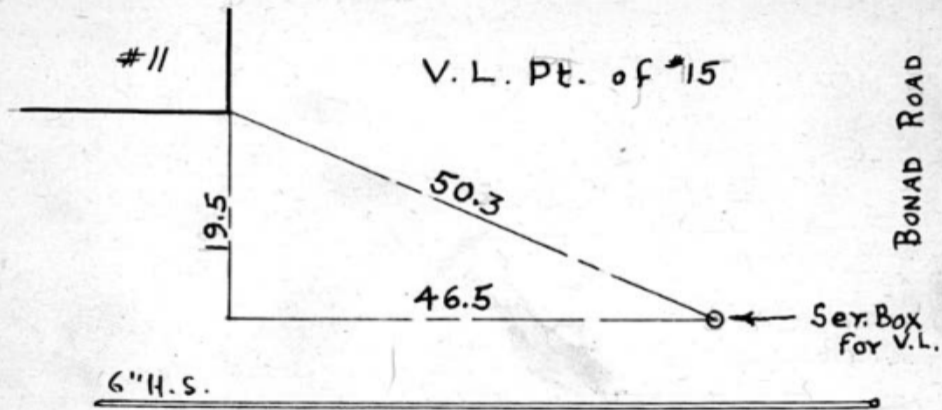

AS

IROQUOIS RD.

1" = 20'

F-1-460 MASS. AVE.

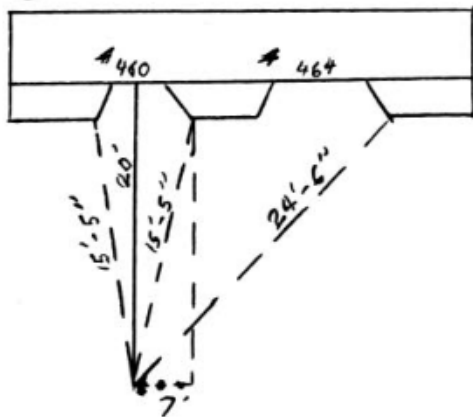

SERVICE BOX ON STREET IN GATE BOX

F-1-464

MASS. AVE.

#468-470 on orig. Reg

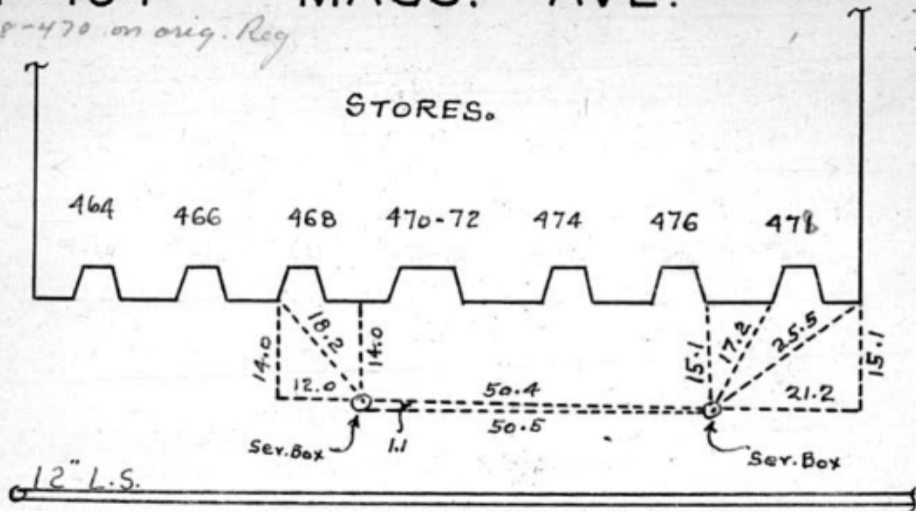

MASS. AVE.

1" = 30'

E-23-25 MEDFORD ST.

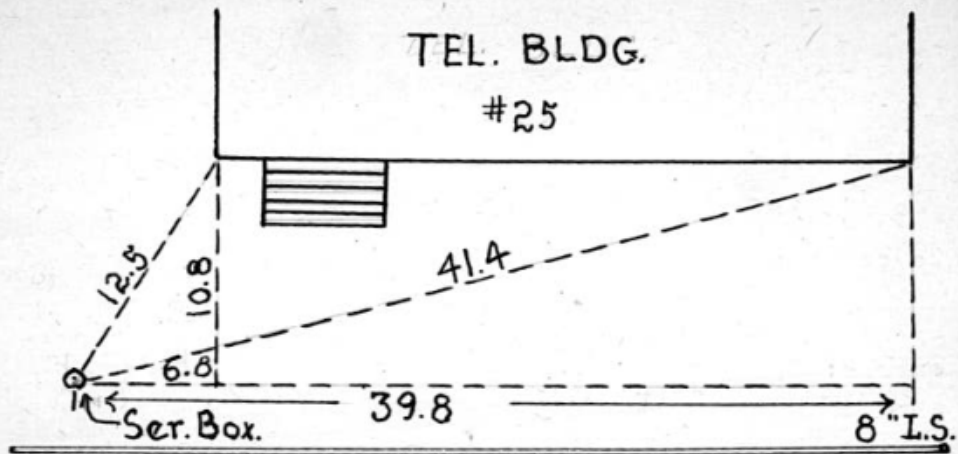

MEDFORD ST.

1" = 10'

E - 23 - 25 (REAR) MEDFORD ST.

BELTON ST. 5.78

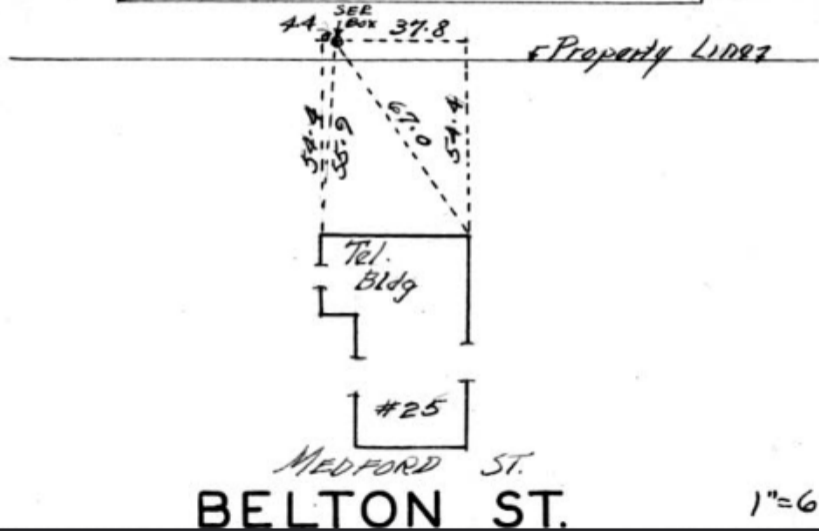

MEDFORD ST.
BELTON ST.

1"=60'

A-68-124-NEWLAND RD.

#124

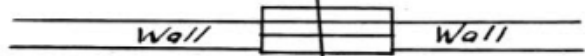

NEWLAND

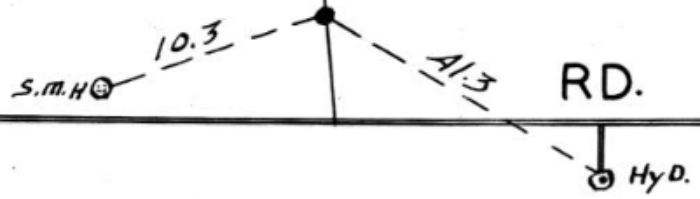

A-68-124 NEWLAND RD.

#124

CELLAR
DOOR 3'

8" WALL
STAIRS
8" WALL
T.H.

NEWLAND RD.

A-68-124 NEWLAND RD.

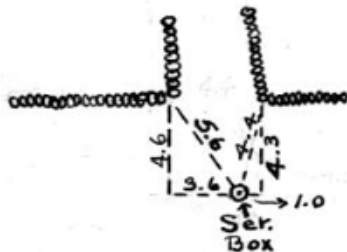
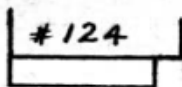

12" H.S.

NEWLAND RD.

1"=10'

C-37-18

NEWPORT ST.

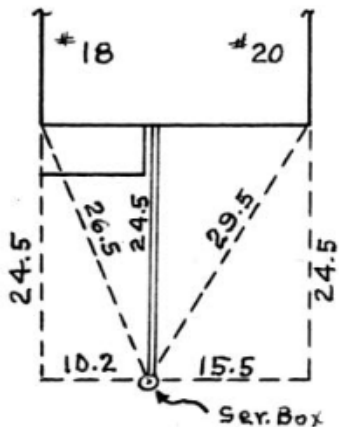

6" H.S.

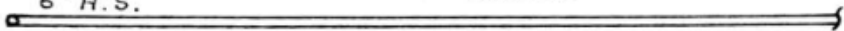

NEWPORT ST.

1" = 20'

C-37-26

NEWPORT ST.

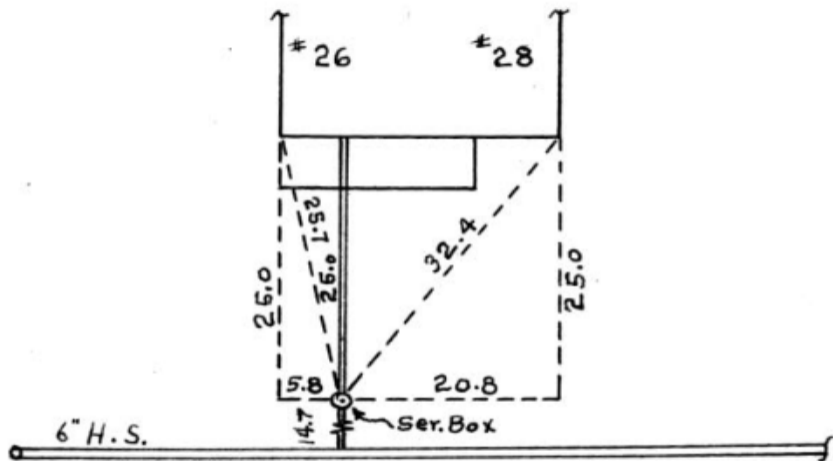

NEWPORT ST.

1" = 20'

C-37-175 NEWPORT ST.

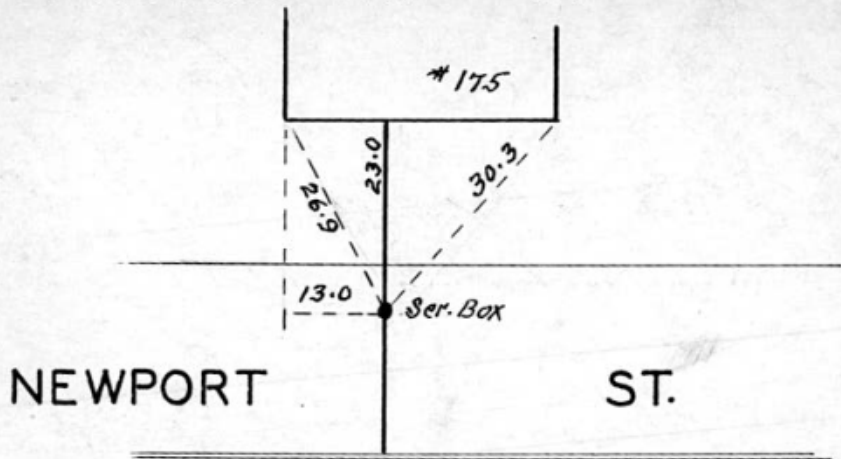

A-87-72

OVERLOOK RD.

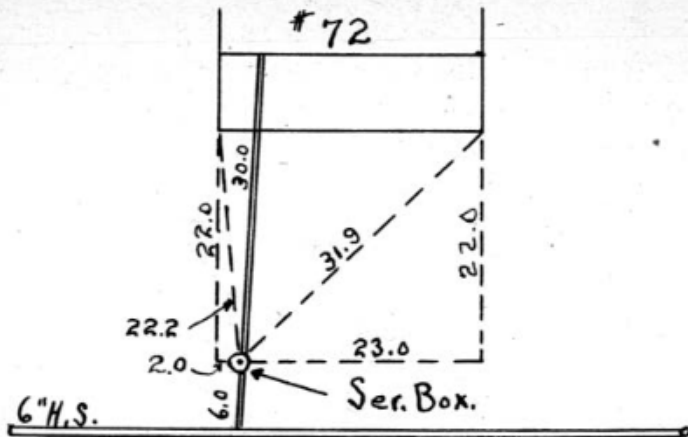

OVERLOOK RD.

1" = 20'

B-23-130

PARK AVE.

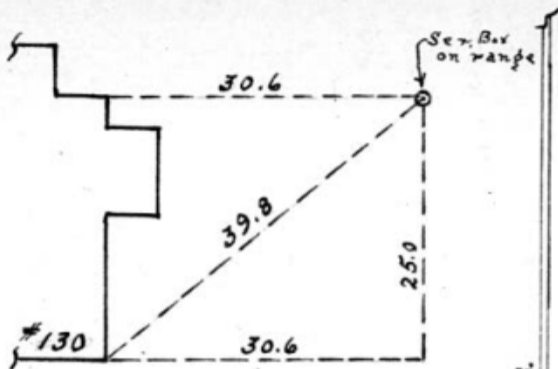

#130

30.6

Set. Box
on range

39.8

25.0

30.6

Park Ave.

8" H.S.

Appleton St.

APPLETON ST.

1" = 20'

C-78-5

PERKINS ST.

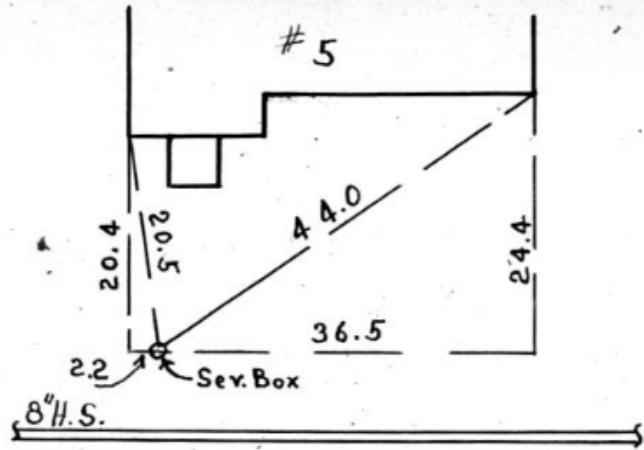

PERKINS ST.

1"-20'

C-3-10 PRENTISS RD.

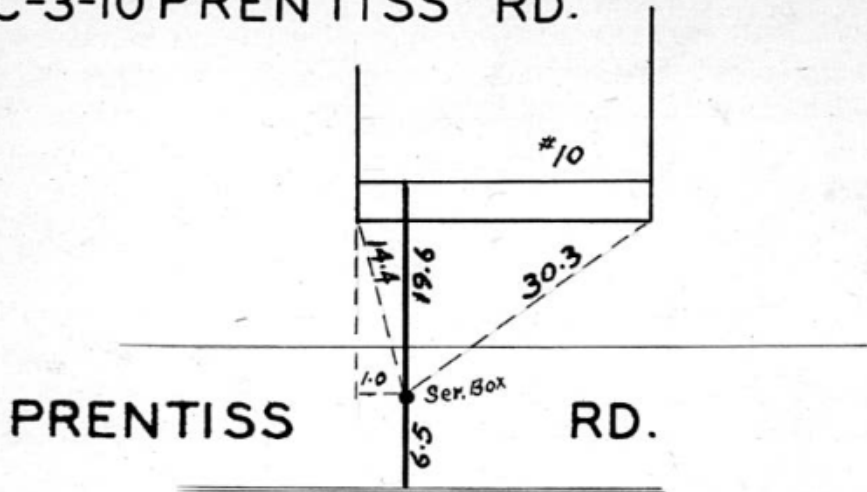

C-70-12

PURITAN RD.

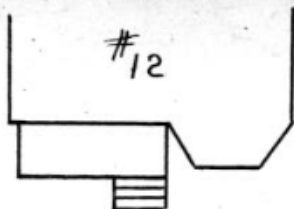

Note:

For Water Service
Connection See
Reg. C-68-36
Pine Ridge Rd.

PINE RIDGE RD.

1"-20'

C-10-91

QUINCY ST.

91

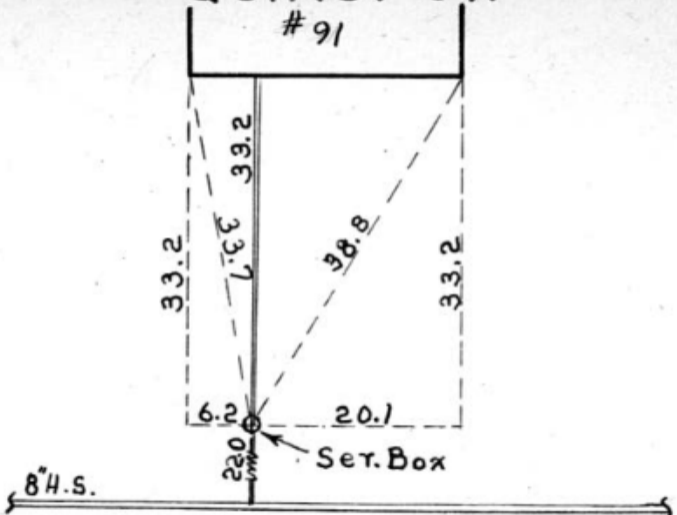

QUINCY ST.

A-91-66

RONALD RD.

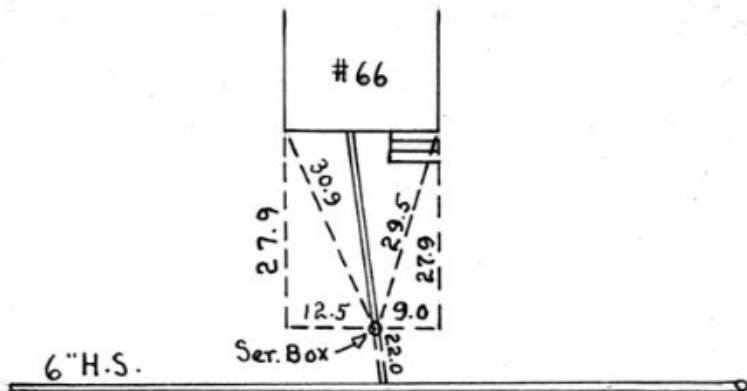

RONALD RD.

1"=30'

A-113-413

SUMMER ST.

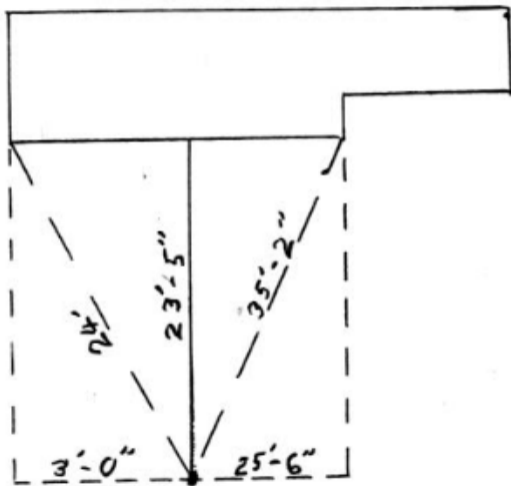

A-113-413

SUMMER ST.

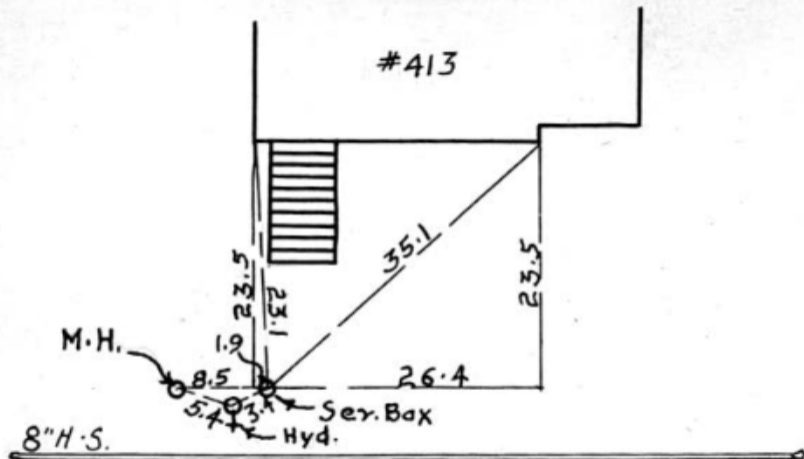

SUMMER ST.

1"=20'

N.S.

A-113-569 SUMMER ST.

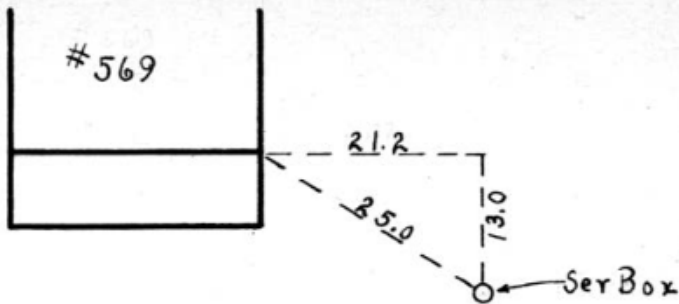

8" H.S.

PARK AVE. EXT.

1" = 20'

A-62-75-SUMMIT

ST.

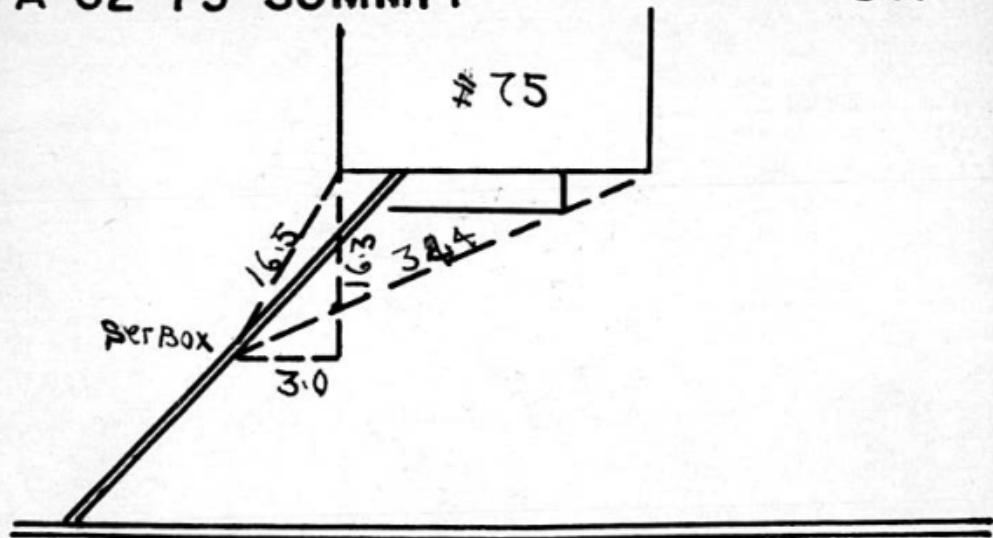

A-62-75-SUMMIT

ST.

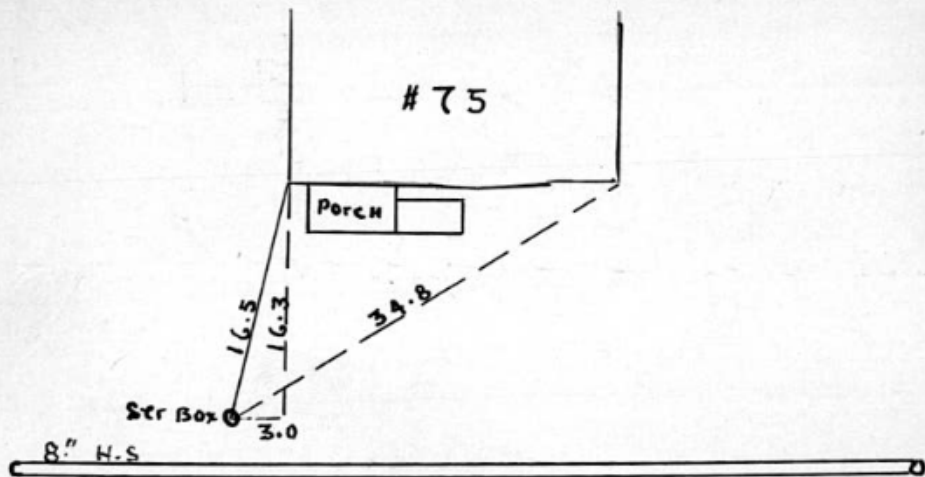

A-66-10

SUNSET RD.

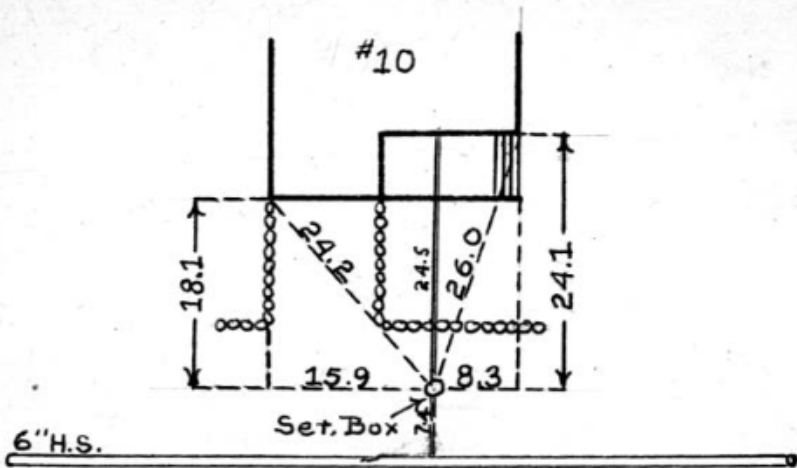

SUNSET RD.

1" = 20'

C-97-143 WASHINGTON ST.

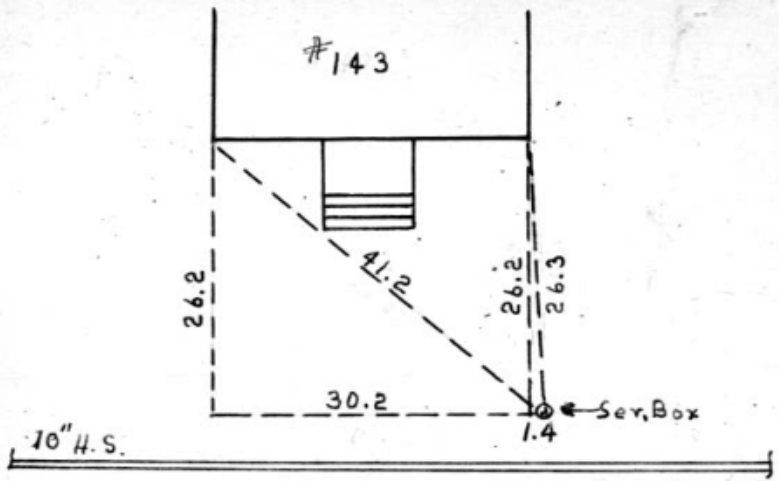

WASHINGTON ST.

1"-20'

A-88-154-WASHINGTON

ST.

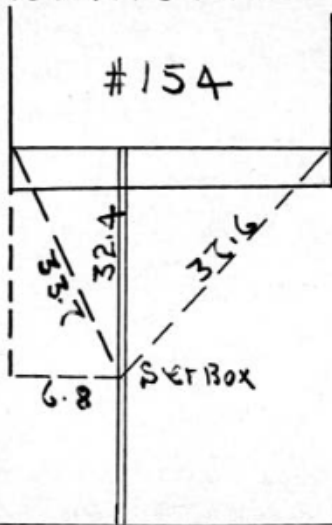

C-97-154

WASHINGTON ST.

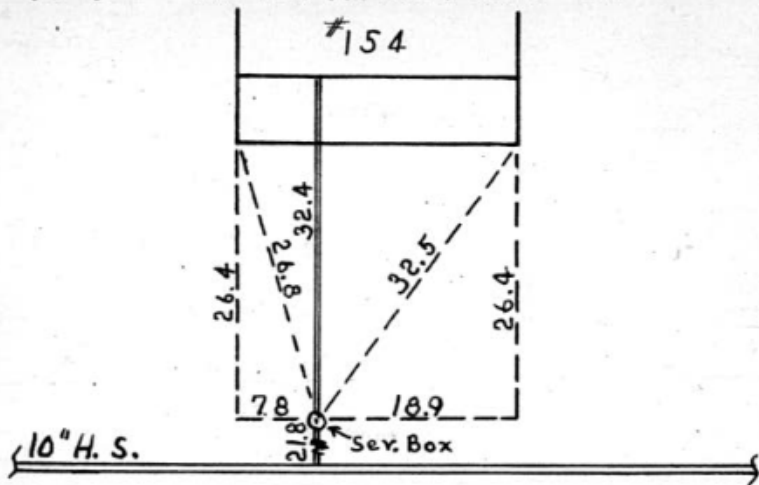

WASHINGTON ST.

1"-20'

A - 49 - 37 WESTMINSTER AVE.

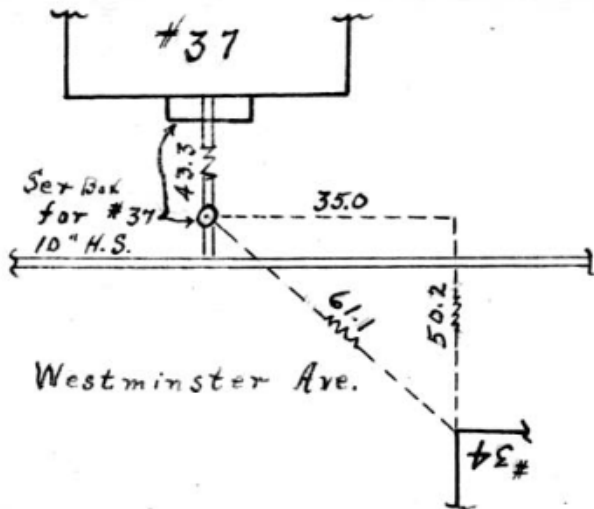

WESTMINSTER AVE.

1" = 30'

A-49-33 WESTMINSTER AVE.

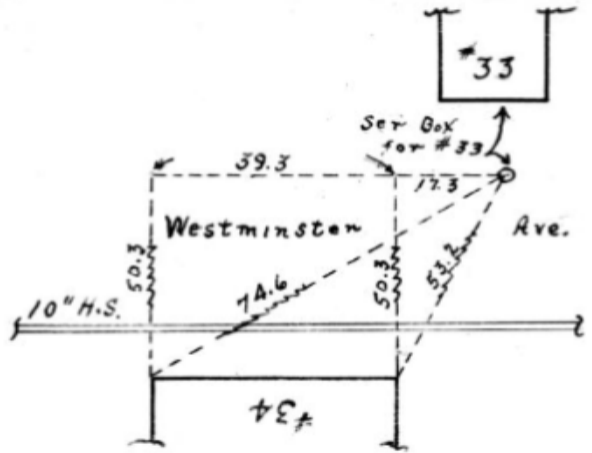

WESTMINSTER AVE.

A-115-89

WRIGHT ST.

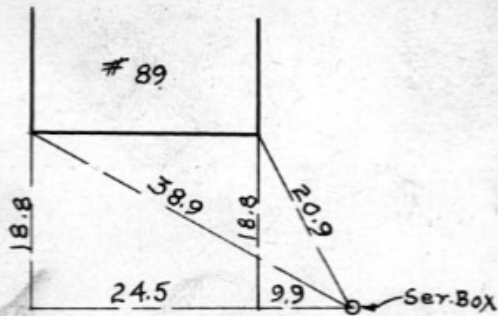

12" H.S.



WRIGHT ST.

1" = 20'

N.S.