



Arlington High School Building Project

AHS Construction Update – January 12, 2023

Arlington HS Construction Schedule: April 2020 – September 2025

Construction Details

Phase 1 construction is complete and the new Performing Arts and Science, Technology, Engineering, Arts & Mathematics wings are open. Phase 2 began immediately after the Phase 1 building turnover. Part of the old school has been demolished and that area is closed off from the existing school during the next phase of construction.

COVID-19 Update

The health and safety of the community and workers on-site are of the highest priority and were taken into consideration in all project-related decisions. The Town of Arlington continues to monitor all state and federal guidelines regarding best practices during this unusual time and will modify recommendations as necessary to maintain safety and health for our community and construction workers.

Sign up for Weekly Construction Updates
<https://ahsbuilding.org/news/construction-updates/>
For more information, visit:
www.ahsbuilding.org
Email questions or concerns to:
ahsbuilding@arlington.k12.ma.us

For immediate, on-site assistance contact Hal Raymond, Skanska Site Representative, (617) 352-8593



PHASE 2 BUILDING CONSTRUCTION (February 2022 – September 2023)

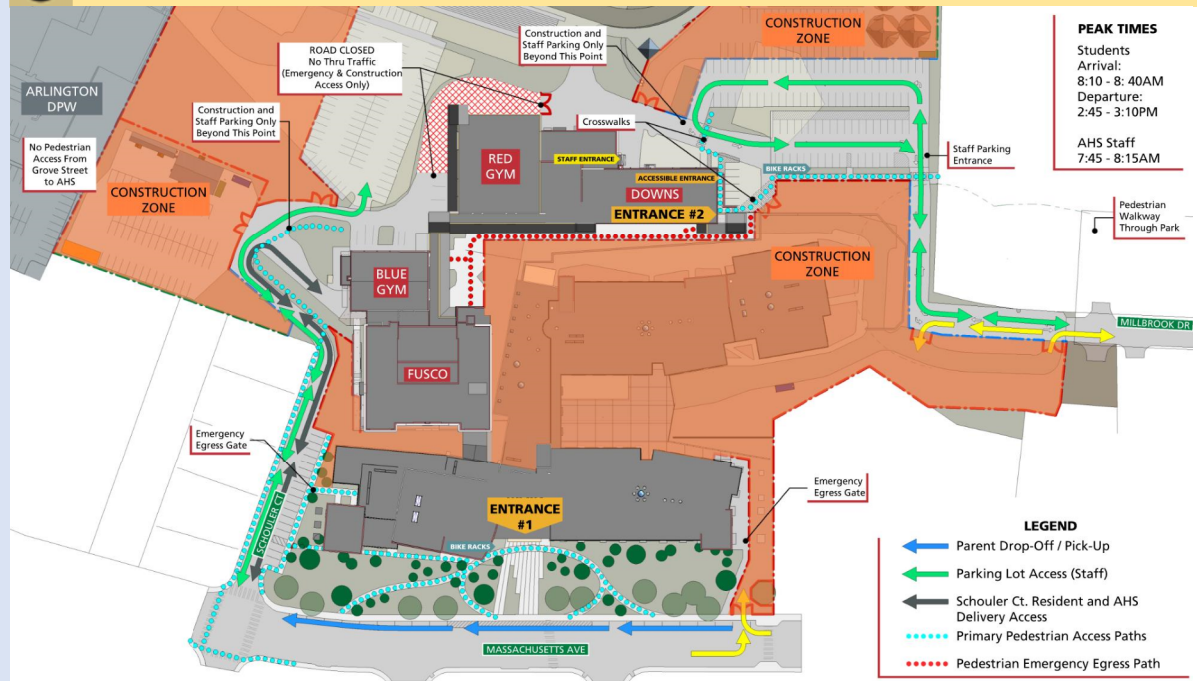

PEAK TIMES
Students
Arrival: 8:10 - 8:40AM
Departure: 2:45 - 3:10PM
AHS Staff
7:45 - 8:15AM

Construction Look Ahead – Week of January 16th, 2023

The above diagram covers all work to be performed during the current phase. Specific work to be performed this week includes:

Public Way Impacts:

- Deliveries ongoing

General Site Activities:

- Phase 2:
 - Steel detailing and metal decking installation
 - Concrete deliveries
 - Steel fireproofing
 - Concrete placement
 - Installation of stairwells
 - Layout for overhead M/E/P and corridor framing
 - Installation of roofing system
 - Install temporary tarp around building for winter conditions
 - Install CMU of elevator shaft
 - Dust mitigation ongoing
- Material Stockpile/Temp Construction Lot:
 - Contractor storage and parking
- Schouler Court:
 - Construction vehicles entering and exiting project site

Weekend Work/Holiday Work/Night Work:

- Saturday work is required for the foreseeable future
- Site will be open on Monday, 1/16/23, Martin Luther King Jr. Day



CONSIGLI
Est. 1905

ARLINGTON HIGH SCHOOL

WEEKLY UPDATE – WEEK OF JANUARY 16TH, 2023

Progress Photographs – Taken Week of 1/9/2023



Photograph 1: Phase 2 East Elevation (View from Mill Brook Dr). At the top center is the topping off steel beam with evergreen tree and flag.



CONSIGLI
Est. 1905

ARLINGTON HIGH SCHOOL

WEEKLY UPDATE – WEEK OF JANUARY 16TH, 2023

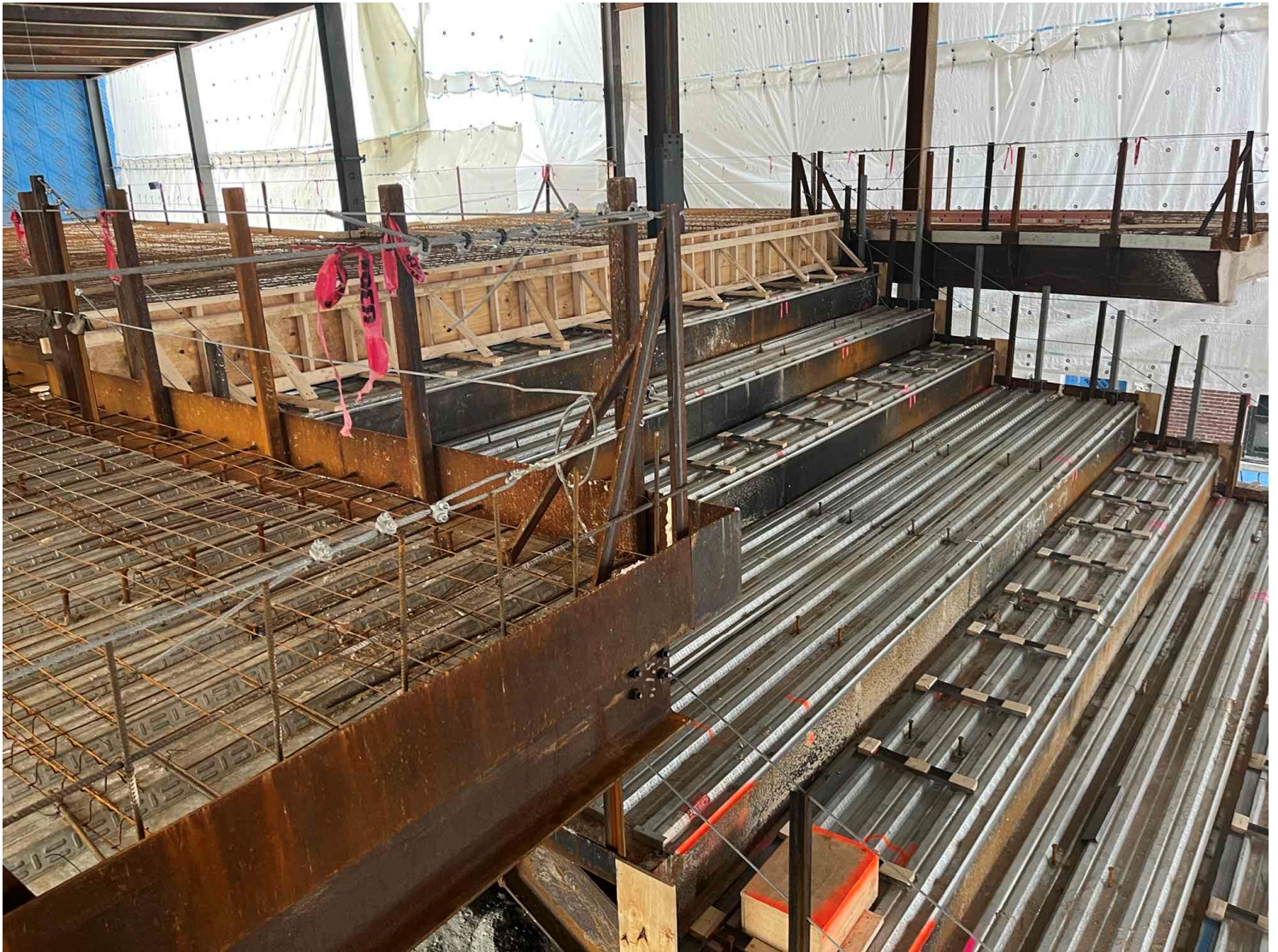

Photograph 2: Central Spine Forum Stair Progress



CONSIGLI
Est. 1905

ARLINGTON HIGH SCHOOL

WEEKLY UPDATE – WEEK OF JANUARY 16TH, 2023



Photograph 3: Phase 2 Progress