

Town of Arlington, Massachusetts

Bid #23-10

Parmenter School Water & Sewer Service Renewal

I. INVITATION FOR BID

The Town of Arlington invites SEALED bids, pursuant to Massachusetts General Laws Chapter 30, Section 39M as amended, for

Bid #23-10, Parmenter School Water & Sewer Service Renewal.

Bids will be received until **1:00 PM on March 9, 2023**, at the Office of the Town Manager/Purchasing Department, 730 Massachusetts Ave, Arlington, MA 02476, at which time and place they will be publicly opened and read aloud.

Bid documents are available for viewing and downloading on the Town's website at www.arlingtonma.gov/purchasing. Bids must be submitted on the forms provided therein and in a sealed envelope marked on the outside with the bidder's name and address and with the words **Bid #23-10, Parmenter School Water & Sewer Service Renewal**. No bid will be accepted after the time and date specified.

A bid deposit in the amount of five per cent (5%) of the bid amount and payable to the Town of Arlington shall be submitted with each bid.

The Town Manager reserves the right to accept or reject any and all bids, wholly or in part, or to waive minor informalities in any or all bids, if it be in the public interest so to do.

Questions regarding the specifications should be directed to **Fergal O'Brien, Superintendent of Building Maintenance, Facilities Department**, fobrien@town.arlington.ma.us.

Bidders are encouraged to attend a site visit scheduled for 10:00 AM on Thursday, March 2, 2023, at the Parmenter School, 17 Irving St, Arlington, MA.

Minimum Wage Rates, as determined by the Director of the Department of Labor Standards of the Executive Office of Labor and Workforce Development under the provisions of Massachusetts General Laws, Chapter 149, Sections 26 to 27H, apply to this project. The schedule of wage rates applicable to this contract is included in the bid documents.

The selected contractor will be required to furnish a payment bond in an amount at least equal to fifty percent (50%) of the contract price.

Time is of the essence. Work at the site shall begin on July 1, 2023 at which point the building will be unoccupied. All service line connections must be restored and fully operational on or before July 16, 2023, so that the building can be re-occupied by July 17, 2023. Liquidated damages of \$100 per day will be applicable for each day after July 16, 2023, that said connections are not restored and fully operational. Restoration of the site must be complete by August 31, 2023.

TOWN OF ARLINGTON

Sanford Pooler
Town Manager

February 23, 2023

END OF SECTION

II. INSTRUCTIONS TO BIDDERS

A. COMPLEMENTARY DOCUMENT

1. The Invitation for Bid, included herewith, is complementary to this document and shall be carefully reviewed by bidders for specific instructions not repeated herein.

B. STATUTES REGULATING COMPETITIVE BIDDING

1. Bidding procedures and award of contract shall be in accordance with the provisions of Chapter 30, Section 39M, of the General Laws of the Commonwealth of Massachusetts.
2. In the event of any discrepancy or inconsistency between the provisions of the bid or contract documents and the statutes referenced hereinabove, the provisions of said statutes shall govern. In such event, the application of all remaining provisions not in conflict with any circumstance other than that in which the conflict occurs shall not be affected thereby.

C. BIDDER'S QUALIFICATIONS

1. No individual or firm may submit a bid unless it includes, with the bid form, a list of at least three (3) references from similar projects completed in the last five (5) years.
2. The Town Manager will reject bids when required to do so by Massachusetts General Laws. In addition, the Town Manager reserves the right to waive any informalities in bidding and to reject any and all bids if he deems it to be in the public interest so to do. The Town Manager reserves the right to reject any bid if he determines that such bid does not represent the bid of a person or firm competent to perform the work as specified, or if fewer than three bids are received, or if bid prices are not acceptable without further competition.

D. INTERPRETATION OF DOCUMENTS: NOTIFICATION OF ERRORS

1. Interpretations of the bid and contract documents will be made by the designer upon written request of any general bidder or sub-bidder, provided that such request is received by the designer at least seven (7) days prior to the date of the bid opening, and that the designer considers such interpretation to be of sufficient importance. Oral or telephone interpretations generally will not be made and, if made, shall be strictly informal and not legally valid or binding.

2. The designer's interpretations shall be in the form of Addenda to the bid and contract documents.
3. Bidders are urged to communicate all errors and discrepancies found in the bid and contract documents to the designer. Telephone calls pointing out any such errors or discrepancies will be taken by the designer, but only for the purpose of receiving the information in order that it may be properly processed and not for interpretation or clarification.

E. EXAMINATION OF BID AND CONTRACT DOCUMENTS

1. Each bidder shall carefully examine the bid and contract documents to obtain a thorough understanding of the work of her/his bid in addition to the work of related trades. In addition, each bidder shall personally visit the site to thoroughly acquaint her/himself with the conditions as they exist thereon.
2. Failure of any bidder to thoroughly examine the bid and contract documents or to visit and examine the site shall in no way relieve her/him of any obligation with respect to her/his bid or of any responsibility assigned to her/him under the contract.

F. PRE-BID CONFERENCE

1. A pre-bid conference will be held at the location and time stipulated in the Invitation for Bid.

G. MODIFICATION AND WITHDRAWAL OF BIDS

1. Modification or withdrawal of bids will be permitted after submission of said bids provided that clearly written and readily understandable instructions are received by the Town Manager in writing prior to the time established for the opening of bids. No bid may be withdrawn after that time, except as otherwise provided herein or by law.
2. No bid may be withdrawn for a period of thirty (30) days, Saturdays, Sundays and legal holidays excluded, after actual date of bid opening.

H. ADDENDA

1. Designer's interpretations shall be in the form of Addenda to the bid and contract documents. Failure to receive such Addenda shall in no way relieve any bidder from the execution of its provisions. All bidders are cautioned to verify the number of Addenda that have been issued and to secure any needed copies from the designer before submitting a bid.

2. Bidders shall acknowledge each and every Addendum in the spaces provided on the bid form; failure of a bidder to do so may result in rejection of the bid.

I. BID FORM

1. Bids must be submitted on the forms attached hereto.
2. All blank spaces on the bid form must be filled in and all entries must be made in ink or typewritten. Where space is provided, sums shall be expressed in both words and figures. In case of a discrepancy between the two, the written words shall govern.
3. No interlineations, additions, alterations or erasures shall be made on the forms.

J. ALTERNATES

1. Not applicable.

K. SUBMISSION OF BIDS

1. The bid form shall be properly executed and enclosed with a bid deposit equal to five percent (5%) of the value of the total bid in a sealed envelope plainly marked on the outside with the name and address of the bidder and the words **Bid #23-10 Parmenter School Water & Sewer Service Renewal**.
2. If the bid is mailed, the aforementioned sealed envelope shall be enclosed in a second envelope marked on the outside with the same information above and mailed to the place of the bid opening, as stipulated in the Invitation for Bid. Mailed bids must be received before the time scheduled for opening of bids.
3. The bid deposit shall be in the form of (a) a certified check on, or a treasurer's or cashier's check issued by, a responsible bank or trust company and payable to the Town of Arlington, or (b) a bid bond in a form satisfactory to the Town, with a surety company qualified to do business in the Commonwealth of Massachusetts, and conditioned upon the faithful performance by the principal of the agreements contained in the bid. Return of bid deposits will be in accordance with the provisions of the applicable Massachusetts General Laws.
4. Bid deposits of all general bidders, except those of the three lowest responsible and eligible general bidders, shall be returned within five days, Saturdays, Sundays and legal holidays excluded, after the opening of the general bids. The bid deposits of the three lowest responsible and eligible general bidders shall be returned upon the

execution and delivery of the general contract or, if no award is made, upon the expiration of the time prescribed in the applicable Massachusetts General Laws for making an award; except that, if any general bidder fails to perform her/his agreement to execute a contract and furnish any performance or payment bonds required herein, her/his bid deposit shall become and be the property of the Town, as liquidated damages.

L. PAYMENT BOND

1. In accordance with Massachusetts General Laws, Chapter 149, Section 29, the selected contractor will be required to submit a Labor and Materials or Payment bond, in the amount of fifty percent (50%) of the contract sum, from a surety company qualified to do business under the laws of the Commonwealth and approved by the Town.

M. FOREIGN CORPORATIONS

1. Attention of bidders is called to Massachusetts General Laws, Chapter 30, Section 39L, as amended, under which an Awarding Authority may not enter into a contract with a foreign corporation (defined as a corporation that has been established, organized, or chartered under laws other than those of the Commonwealth of Massachusetts), nor approve a foreign corporation as a sub-contractor, unless said foreign corporation has filed with the Authority a certificate of the State Secretary stating that the corporation has complied with requirements of Massachusetts General Laws, Chapter 156D, Section 15.03 and stating the date of such compliance.

N. AWARD OF CONTRACT

1. The Contract shall be awarded to the lowest responsible and eligible bidder, as provided under Massachusetts General Laws, Chapter 30, Section 39M.
2. The Town reserves the right to reject general bids in accordance with the provisions of Massachusetts General Laws, Chapter 30, Section 39M. In addition, the Town may consider informal and may reject any bid which is not prepared and submitted in accordance with all requirements of the bid documents, or which contains erasures, alterations, additions, errors or irregularities of any kind, or which contains proposed prices for any class or item of work which is, in the judgment of the Town, substantially less or more than the actual cost to complete the work; provided, however, that the Town reserves the right

to waive any and all informalities as to form. Matters as to substance shall not be waived. Subject to the provisions of applicable laws, if the forms, specifications, or any other bid document require submission of special information or data to accompany bids for any trade, if applicable, and any bidder neglects to furnish such information or data with its bid, the Town may reject the bid of such bidder as incomplete; provided, however, that the Town reserves the right to deem any such omission as an informality for which such bid will not be rejected, and to subsequently receive such information or data prior to award of the contract. See Section C above as to the Town's right to reject the bid of any bidder who is not qualified, competent and responsible.

O. COMMENCEMENT AND COMPLETION OF WORK

1. The successful bidder, upon execution of the contract agreement, shall commence the work of the contract within seven (7) calendar days from receipt of the written Notice to Proceed issued by the Town within fourteen (14) calendar days after said execution of the contract agreement, and shall therefore diligently and continuously carry out the work in such a manner as to substantially complete the work as noted herein.

P. LIQUIDATED DAMAGES

1. Liquidated damages for failure to complete the work within the time specified in the Invitation for Bid will be assessed by the Town in the amount stipulated therein. The liquidated damages amount per calendar day is a minimum damage figure to compensate the Town for administrative costs and loss for delay of its use of the project, and for added Owner's Project Manager, Designer, and consultant fees, and does not limit in any way the liability of the contractor for damages in excess of the specified liquidated damages amount for other damages, in particular damages for breach of contract. It is expressly understood that such liquidated damages do not constitute a penalty.

END OF SECTION

BID FORM #23-10

To the Awarding Authority:

A. The Undersigned proposes to furnish all labor and materials required for

Parmenter School Water & Sewer Service Renewal

in accordance with the accompanying plans and specifications for the lump sum contract price specified below, subject to additions and deductions according to the terms of the specifications.

B. This bid includes addenda numbered _____, _____, _____, _____,

C. The proposed contract price is _____
_____ dollars (\$_____)

D. The undersigned agrees that, if selected as general contractor, s/he will within five days, Saturdays, Sundays and legal holidays excluded, after presentation thereof by the awarding authority, execute a contract in accordance with the terms of this bid and furnish a labor and materials or payment bond, of a surety company qualified to do business under the laws of the commonwealth and satisfactory to the awarding authority and in a sum not less than fifty percent (50%) of the contract price, the premiums for which are to be paid by the general contractor and are included in the contract price.

E. The undersigned hereby certifies that s/he has carefully examined the bid and contract documents, established a thorough understanding of existing conditions, and has obtained sufficient information for executing the work of her/his bid and the work of all related trades.

F. The undersigned further certifies that s/he is able to furnish labor that can work in harmony with all other elements of labor employed or to be employed on the work and that s/he will comply fully with all laws and regulations applicable to awards made subject to Massachusetts General Laws, Chapter 30, Section 39M, and all other applicable laws.

G. The undersigned further certifies that all employees to be employed at the worksite will have successfully completed a course in construction safety and health approved by the United States Occupational Safety and Health Administration (OSHA) that is at least 10 hours in duration at the time the employee begins work and who shall furnish documentation of successful completion of said course with the first certified payroll report for each employee.

BID FORM, page 2

- H. The undersigned further certifies under the penalties of perjury that this bid is in all respects bona fide, fair, and made without collusion or fraud with any other person. As used in this subsection the word "person" shall mean any natural person, joint venture, partnership, corporation or other business or legal entity.
- I. The undersigned further certifies under the penalties of perjury that said undersigned is not presently debarred from doing public construction work in the commonwealth under the provisions of Massachusetts General Laws, Chapter 29, Section 29F, or any other applicable debarment provisions of any other chapter of the General Laws or any rule or regulation promulgated thereunder.

DATE _____

(Name of General Bidder)

Signed _____

(Printed Name and Title of Signatory)

(Business Street Address)

(City, State, Zip Code)

_____/_____
(Business Telephone/FAX)

(Business Email Address)

BIDDER’S QUALIFICATIONS AND REFERENCES FORM

Please type or print legibly. If necessary, add additional sheets for starred items. This information will be utilized by the Town of Arlington for purposes of determining bidder responsiveness and responsibility with regard to the requirements and specifications of this contract. This form must be attached by the bidder to her/his completed bid form.

1. Firm name _____

2. Number of years bidder has done business under its present name _____

*3. Has the bidder ever failed to complete a contract awarded to her/him?
___ YES ___ NO

If yes, where and why _____

*4. List all work the bidder has completed within the past 5 years that is comparable in scope, complexity and value to that of the work of this contract. Bidder must list a **minimum of three** such projects.

Project Name/Location _____

Owner Name/Address _____

Construction Value _____ Date Completed _____

Type of Work _____

Contact Person _____ Telephone No. _____

Project Name/Location _____

Owner Name/Address _____

Construction Value _____ Date Completed _____

Type of Work _____

Contact Person _____ Telephone No. _____

Project Name/Location _____

Owner Name/Address _____

Construction Value _____ Date Completed _____

Type of Work _____

Contact Person _____ Telephone No. _____

Project Name/Location _____

Owner Name/Address _____

Construction Value _____ Date Completed _____

Type of Work _____

Contact Person _____ Telephone No. _____

Project Name/Location _____

Owner Name/Address _____

Construction Value _____ Date Completed _____

Type of Work _____

Contact Person _____ Telephone No. _____

Project Name/Location _____

Owner Name/Address _____

Construction Value _____ Date Completed _____

Type of Work _____

Contact Person _____ Telephone No. _____

CERTIFICATE OF NON-COLLUSION

(submit as attachment to completed bid form)

The undersigned certifies under the penalties of perjury that this bid is in all respects bond fide, fair and made without collusion or fraud with any other person. As used herein, the word "person" shall mean any natural person, joint venture, partnership, corporation, or other business or legal entity.

Name of Individual Authorized to Sign (Print or Type)

Authorized Signature

Legal Name of Business Entity (Print or Type)

Scope of Work:

Project consists of the renewal of an existing two (2) inch galvanized iron/steel water service with a new two (2) inch copper water service and the renewal of an existing six (6) inch vitrified clay (VC)/five (5) inch cast iron (CI) sewer service with a new six (6) inch / eight (8) inch PVC sewer service. Work is to be completed at the Parmenter School in the Town of Arlington. A plan and depiction of existing conditions are included on the following pages. It is anticipated that the following work will be required to complete this project:

Water Service Renewal:

- Removal of approximately 90-linear feet (LF) of existing 2" iron/steel water service;
- Removal of the existing 6"x2" cast iron service tee, as well as removal of approximately 20-LF of existing 6" cast iron water main (water main shutdown will be required with notice to abutters a minimum of 48-hours prior to work) ;
- Installation of approximately 20-LF of 8" ductile iron (DI) water main, 6-LF of 6" DI water main, and associated couplings/appurtenances as applicable (i.e. transition couplings, solid sleeves, pipe nipples, compression fittings, etc.);
- Installation of 2" corporation with saddle and approximately 90-LF of 2" copper pipe;
- Installation of a 2" curb stop with service box;
- Connection of new water service to water meter, inclusive of a 2" ball valve between building exterior wall and water meter;
- Installation of any additional fittings, couplings, or appurtenances necessary for completion of the water main and water service installations;
- Removal of approximately 30-CY of trench rock/ledge (defined as any boulder or rock outcropping greater than 1.5-CY) required to install the new copper service with a minimum of 10-ft horizontal separation from the new sewer service;
- Backfill of all water trenches with clean gravel and sand as specified.

Sewer Service Renewal:

- Removal of approximately 90-LF of 6" VC sewer service and approximately 110-LF of 5" CI sewer service (depth to existing invert assumed to be approximately 8-ft on school property and approximately 5-ft in the Irving Street right-of-way);
- Installation of approximately 100-LF of 6" PVC sewer pipe from existing on-site sewer service cleanout pit to a new precast junction manhole, and installation of approximately 90-LF of 8" PVC sewer pipe from the junction manhole to the termination of existing service at manhole in Irving Street (match existing depth);
- Installation of approximately 10-LF of 5" PVC sewer pipe to connect to two (2) existing 5" CI building service connections;
- Installation of precast junction manhole (min. diameter of 2.5-feet);
-

- Installation of two (2) sewer service cleanouts (one for each building service connection, depth to service pipe invert assumed to be 8-ft) as applicable;
- Installation of additional fittings, couplings, or appurtenance necessary for completion of sewer service installation.
- Backfill of all sewer trenches with crushed stone, clean gravel and sand as specified;

General/Site Restoration:

- Mortar around new water and sewer service as required at building walls, sewer manhole connection, on-site sewer cleanout pit wall, or other walls as applicable;
- Saw cutting of all finished surfaces to be trenched, including asphalt in the street and concrete sidewalk/walkway crossings (assume 4-inch depth);
- Removal of existing asphalt walkway (assume 5-ft wide x 100-ft wide x 4-in deep) on school grounds over sewer service;
- Disposal of all unsuitable materials including but not limited to old pipe and fittings, unsuitable soils, trench rock, asphalt, concrete, debris, etc.
- Restoration of all areas impacted by construction, including replacement of asphalt (~60-SY with 4-in depth) in the street, replacement of concrete sidewalks/walkways (~10-SY with 4-in depth), replacement of asphalt walkways (~60-SY with 4-in depth), and loam and seeding of landscaped areas (~200-SY);
- Tree protection around two (2) existing trees on-site;
- Site clean-up.

Lump sum price shall include all labor, materials, equipment, and permit fees to complete the work.

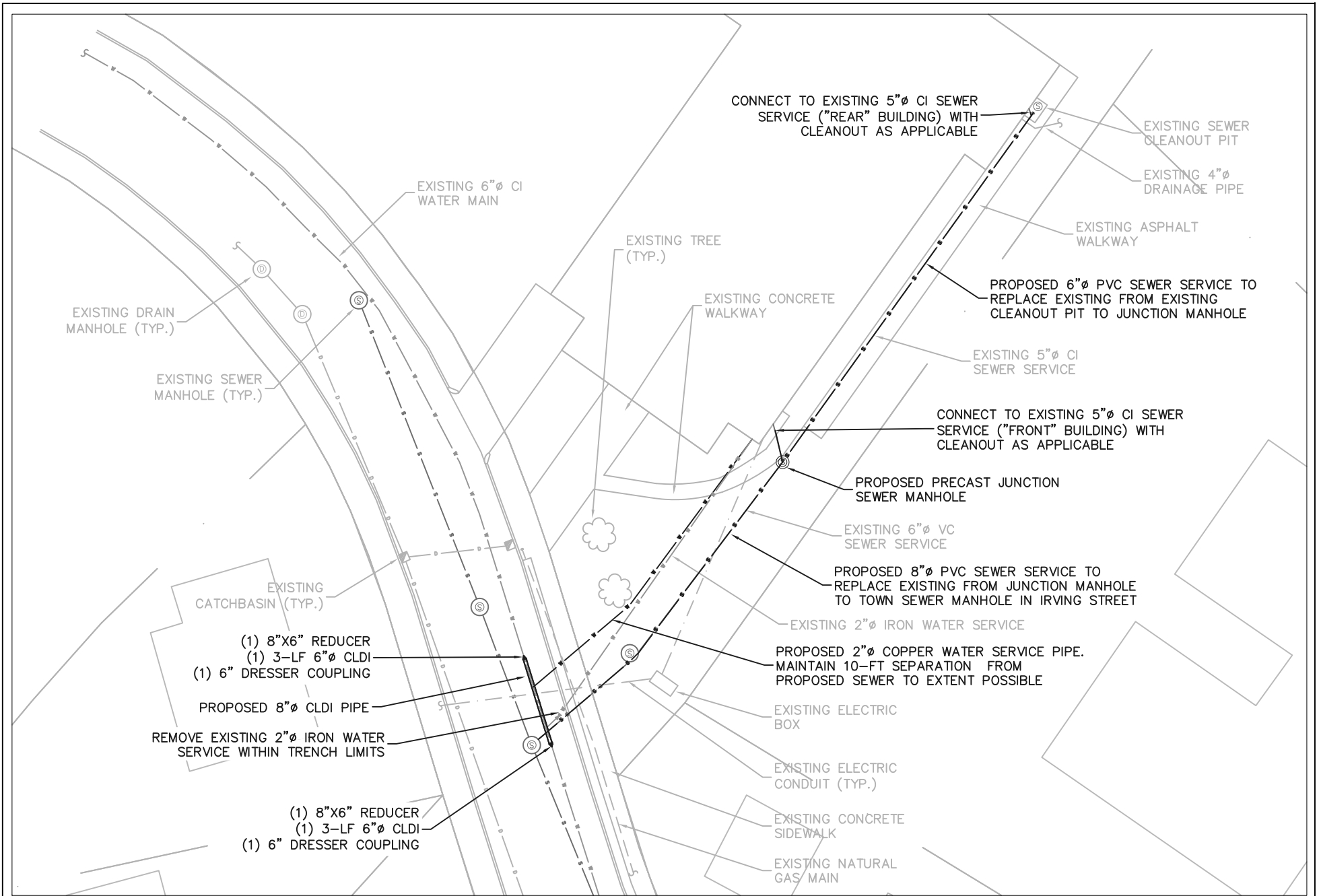

**PARMENTER SCHOOL WATER & SEWER SERVICE RENEWAL
IRVING STREET, ARLINGTON, MA 02476**

DRAWN BY: WCC
SCALE: 1" = 30'
DATE:
JANUARY 2023

Existing Conditions:

Water Tie Card (circa 1926):

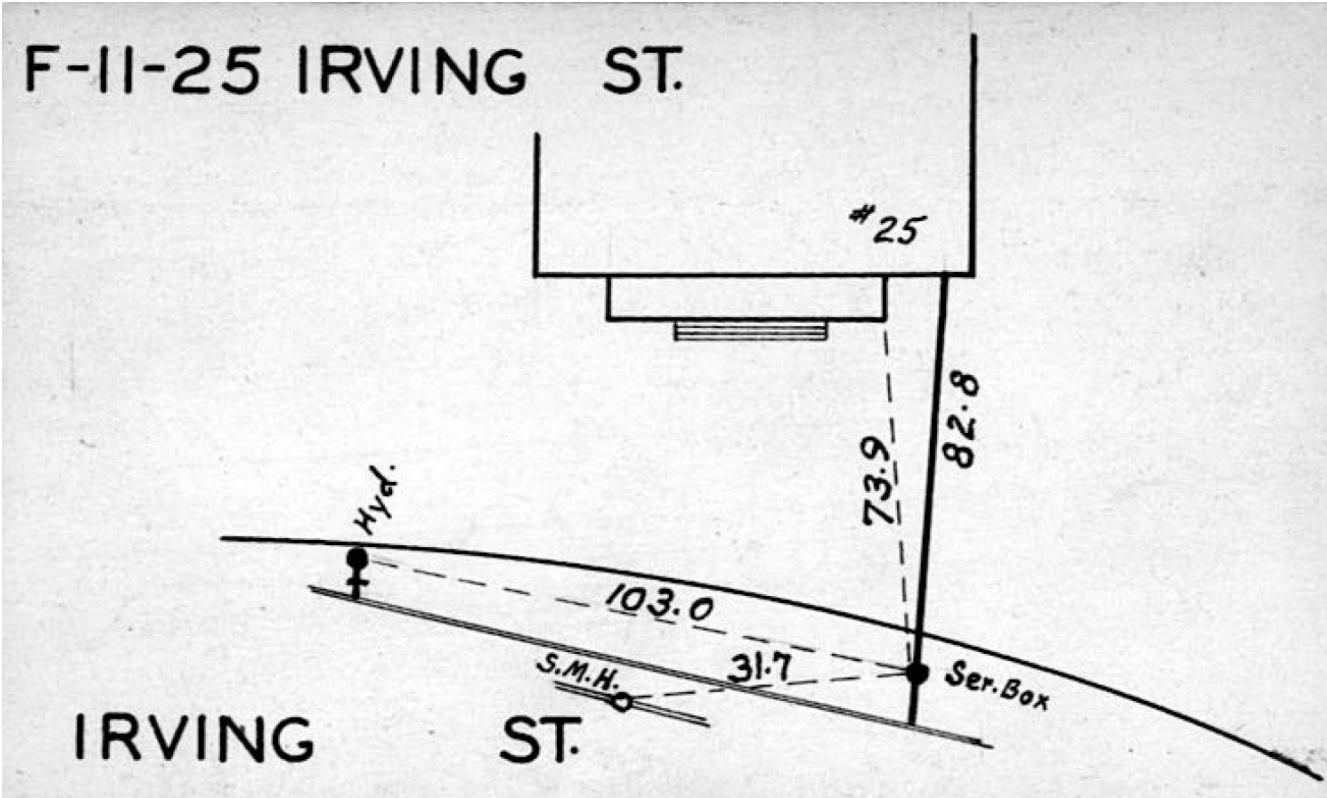

Sewer Record Plan – Building Rear (1954):

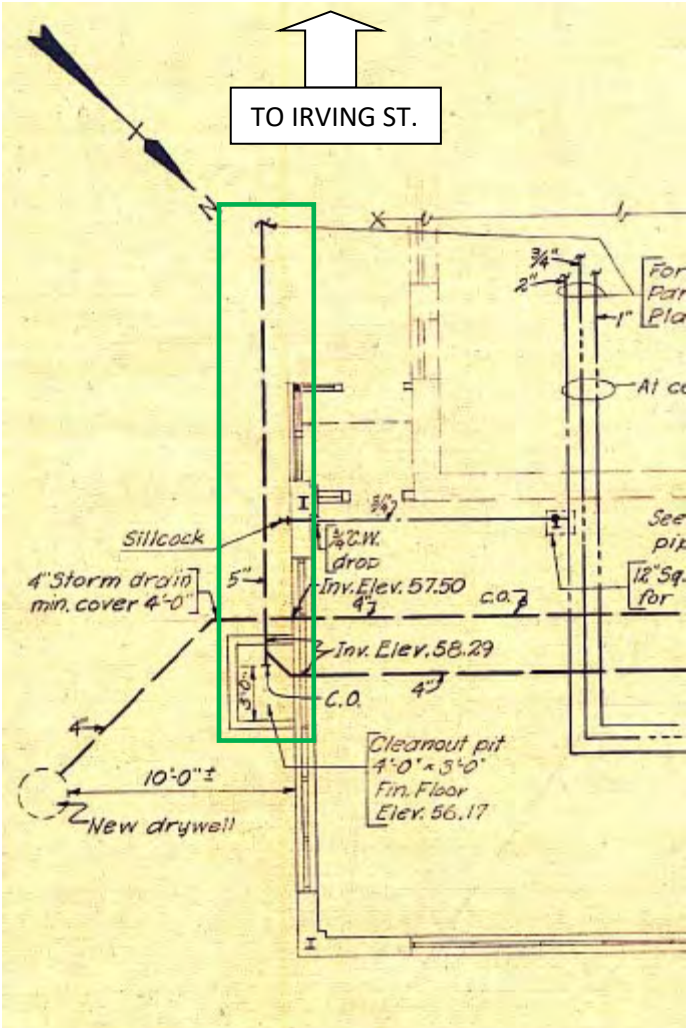

Green Box: Existing Sewer

Water & Sewer Record Plan – Building East Side towards Irving Street (1954):

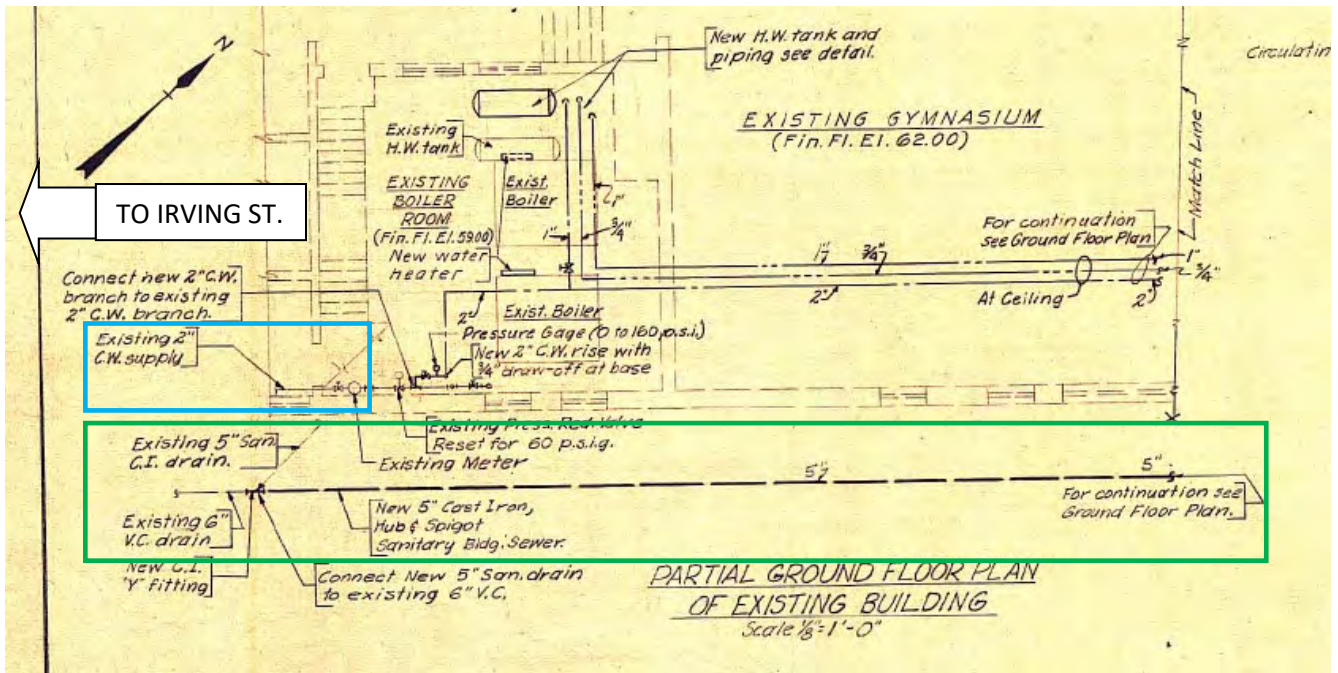

Blue Box: Existing Water

Green Box: Existing Sewer

Street View of Work Area:



Specifications:

I. SPECIAL CONDITIONS

A. DISPOSAL OF EXCAVATED MATERIAL

It shall be the Contractor's responsibility to dispose of unsuitable material and any excavated material including pipe, gates, hydrants and fittings which are not required for use within the locus of the work, as determined by the Town, outside the locus of the work, in a Contractor furnished disposal area, and shall become the property of the Contractor.

B. CONTROL OF WATER SYSTEM

The Arlington Department of Public Works Water and Sewer Division shall maintain control of the use or operation of any and all gate valves, hydrants, etc., and shall be notified by the Contractor forty-eight (48) hours in advance of any use or operation of the above except in a case of an emergency; however, the Department of Public Works Water and Sewer Division shall be informed immediately upon said emergency use or operation.

C. CONTROL OF AND NOTICE TO ABUTTERS OF INTERRUPTION OF WATER SERVICE

The Contractor shall give at least forty-eight (48) hours notice to AFFECTED RESIDENTS of the need to withdraw a water main from service to facilitate the proposed work. It shall be the responsibility of the Contractor to prepare and distribution such notifications. Notifications shall be approved by the Town (i.e. Facilities Department, Engineering Division, or Water & Sewer Division) prior to distribution.

II. WATER SERVICE LINE

A. GENERAL

The work under this section shall be the replacement of an existing two (2) inch diameter service line with a new two (2) inch diameter copper service line, through both the public right-of-way and “private” property. For this project, the “private” property is also owned and managed by the Town.

B. SERVICE RENEWAL

The existing water service shall be replaced from the Town main (including removal and replacement of existing tee connection) to the connection to the Town water meter within the building. The installation shall include installation of new ductile iron pipe and associated fittings/couplings, copper pipe, a curb stop (Open Right) and service box, and a ball valve to be placed within the building prior to the water meter.

Existing service pipe material is believed to be galvanized iron/steel throughout its extents.

C. MATERIALS

Materials for the two (2) inch water service line work shall be in accordance with the following:

1. Copper Tubing
 - a) Shall be soft, annealed, seamless tubing conforming to Federal Specifications WW-T799A, Type "K".
 - b) To minimize joints, coiled tubing shall be used.
 - c) Joints in copper tubing shall be made with three part compression couplings, flared tube fittings (ASA spec. B-16), or an approved equal. All fittings shall be electrically conductive.
2. Water Service Box
 - a) A two (2) inch curb stop shall be placed in the sidewalk right-of way (between curb and back of walk) and provided with a service box.
 - b) Box shall be cast iron, two-piece sliding type, with a top flange, a minimum inside diameter of 4 1/4 inches, coated with asphalt and shall be approved by the Town prior to installation.
 - c) All roadway covers shall be cast clearly with the word “water”.
 - d) The curb stop operating nut shall be centered in the valve tube and visible upon installation.
 - e) Valve box manufacturer shall be ISO – 9002 certified.

3. Curb Stop

- a) Shall be cast iron bronze, conforming to the latest ASTM specification for Steam or Valve Bronze Castings, Serial Designation B62.
- b) Shall be equal in size to the new copper pipe, which the stop is connected to.
- c) Shall have full, round, smoothed, reamed waterway and shall operate freely as adjusted for testing.
- d) Shall be a ball valve conforming to AWWA 800 with a one-piece tee head and shall open to the right.
- e) Shall be rated at 250 psi or greater.

4. Ball Valve

- a) Shall be lead free brass, conforming to AWWA standards.
- b) Shall be equal in size to the new copper pipe, which the stop is connected to.
- c) Shall have full, round, smoothed, reamed waterway and shall operate freely as adjusted for testing.
- d) Shall be rated at 150 psi or greater.

D. CONSTRUCTION METHODS

1. General

- a) The service connection shall be tested for strength and tightness before being backfilled; shall be tested under the normal pressure in the water mains to which it is connected, and any signs of leakage or evidence of failure shall be promptly repaired by the Contractor at her/his own expense. The Contractor shall furnish all apparatus, material, and labor for making the tests. The water required for testing shall be furnished by the Town, without charge to the Contractor, from the Town's existing water system.
- b) The Contractor shall also be responsible for removing any sediment deposit that may accumulate and impede the full flow of water when restoring the water services.
- c) The service line shall be disinfected and flushed prior to being placed into service per the direction of the Arlington Water and Sewer Division.

2. Service Lines

- a) Shall have a minimum depth of cover of 5.5 feet, or as approved by the Town.
- b) Shall be set in a 6" bed of sand surrounding the pipe on all sides. The remainder of the trench may be backfilled with clean gravel or approved material of equal drainage qualities.

3. Curb Stops
 - a) Shall be set in a 6" bed of sand on all sides. The remainder of the trench may be backfilled with clean gravel or approved material of equal draining qualities.
 - b) Shall be set with roadway box so that the curb stop operating nut shall be centered in the valve tube and visible upon installation.

E. MEASUREMENT AND PAYMENT

No separate measurement and payment will be made for work required under this Section. All costs in connection therein shall be considered incidental to the lump sum cost proposed for the scope of work included on the Bid Form.

III. DUCTILE IRON PIPE AND FITTINGS

A. GENERAL

This section covers the removal and replacement of existing water pipe to the extents needed to replace the existing two (2) inch water service. Work will include removal of existing cast iron water main and tee, and replacement with new ductile iron water main, fittings, and couplings, as required to complete the work.

B. MATERIALS

1. Ductile Iron Pipe

- a) Unless otherwise specified herein all water pipe shall be cement lined ductile iron designed in accordance with ANS21.50/AWWA C150-96 and manufactured in accordance with ANS A21.51/AWWA C151-96.
- b) Unless otherwise indicated or specified, ductile iron pipe shall be special thickness Class 52 for diameters sixteen (16) inches or less.
- c) Pipes shall be double cement-mortar lined in accordance with ANS A21.4/AWWA C104-95.
- d) All pipe shall be push-on joint conforming to ANS A21.11/AWWA C111 latest version. Pipe shall be delivered in eighteen (18) foot lengths.
- e) Push-on joints shall be provided with sufficient quantities of accessories conforming to ANS A21.11/AWWA C111.

2. Fittings

- a) The Contractor shall furnish and install all the required fittings to complete the installation of the new water service. All fittings shall be ASTM A-536 ductile iron, cement lined mechanical joint. All fittings 3-inch through 48-inch in diameter shall meet or exceed the requirements of AWWA C-110. Compact fittings shall be ductile iron meeting or exceeding the requirements of AWWA C-153.
- b) All fittings 4" to 24" shall be pressure rated at 350 PSI working pressure. Fittings shall conform to the weights, excluding accessories, and dimensions shown in the latest edition of the Handbook of Ductile Iron Pipe and come complete with all joint accessories as required. All accessories (gland, gaskets, T-bolts and nuts) shall be in accordance with AWWA C-111. All mechanical joint bolts (T-bolts) shall be Cor-Ten or equal.

3. Couplings

- a) When connecting ductile iron pipe to cast iron pipe the contractor shall use sleeve couplings. When connecting ductile iron pipe to ductile iron

pipe the contractor shall use solid sleeve mechanical joint fittings manufactured in accordance with these specifications.

- b) Sleeve couplings and accessories shall be pressure rated for a minimum of 150 PSI. Couplings shall be ductile iron or steel. The couplings shall be provided with "Cor-Ten" bolts and nuts or approved equal.
- c) After assembly, all surfaces of the bolts and nuts shall be thoroughly coated with two coats of an asphaltic coating. The interior and exterior of the coupling shall be epoxy-coated.

C. CONSTRUCTION METHODS

1. General

- a) Care shall be taken in loading, transporting, and unloading to prevent injury to the pipes or coatings. Pipe or fittings shall not be dropped.
- b) Pipes and fittings shall be subjected to a careful inspection by the Town before installation. All defective pipe and fittings shall be removed from the site at no cost to the Town. If any portion of the pipe is cracked or defective the entire length shall be removed.
- c) All pipe and fittings shall be thoroughly cleaned before laying and shall be kept clean until used in the work. Each pipe shall be cleared of all excess tar, debris, dirt, etc., before laying.
- d) Push-on joints shall be made up by first inserting the gasket into the groove of the bell and applying a thin film of non-toxic gasket lubricant uniformly over the inner surface. The chamfered end of the plain pipe shall be inserted into the gasket and forced past it until it seats against the bottom of the socket.
- e) When cutting pipe is required, the cutting shall be done by machine leaving a smooth cut at right angles to the axis of the pipe. Cut ends of pipe shall be beveled to conform to the manufactured spigot end. Cement lining shall be undamaged.
- f) Whenever encountered within the trench, existing water mains shall be removed. All existing water mains outside of the trench limits which are left in place and abandoned, shall be capped at all ends.
- g) Ductile iron pipe and fittings shall be installed in accordance with the requirements of AWWA Standard Specification C600, except as otherwise approved by the Town. A firm, even bearing throughout the length of the pipe shall be constructed by tamping selected material at the sides of the pipe up to the springline. **Blocking will not be permitted.**

- h) Water pipe shall be laid with a minimum cover of five and one-half (5 1/2) feet or to the grade of the existing pipe unless otherwise directed by the Town.
- i) When laying is not in progress, including lunchtime; the open ends of the pipe shall be closed by watertight plug or other approved means. The Contractor shall keep the trench free from water while the pipe is being installed.
- j) Fittings, in addition to those shown on the plans, shall be provided, if required, in crossing utilities, which may be encountered.
- k) All pipe and fittings that are removed shall be the property of the Contractor, and it shall be the Contractor's responsibility for disposal.

2. Thrust Restraint

- a) Fittings shall be restrained against hydraulic thrust through the use of "Megalug" or approved equal mechanical restraint in lieu of thrust blocks.

3. Chlorination and De-Chlorination of Pipeline

- a) The water main and fittings shall be disinfected prior to being placed into service per the direction of the Arlington Water and Sewer Division.
- b) All work shall be done in accordance with AWWA C-651. Connections at cuttings shall be swabbed with a 50-PPM solution of chlorine at locations when other methods are not applicable.

D. MEASUREMENT AND PAYMENT

No separate measurement and payment will be made for work required under this Section. All costs in connection therein shall be considered incidental to the lump sum cost proposed for the scope of work included on the Bid Form.

IV. SEWER SERVICE LINE

A. GENERAL

The work under this section shall be the replacement of an existing five (5) inch / six (6) inch diameter sewer service line with a new polyvinyl chloride (PVC) service line, through both the public right-of-way and “private” property. For this project, the “private” property is also owned and managed by the Town. The existing service connecting to the Town main combines two (2) on-site services, from separate sections of the building. The individual service sections shall be replaced with six (6) inch diameter PVC up to the point where they combine at a junction manhole. The remainder of the service from the junction manhole to the Town main (at a sewer manhole in Irving Street) shall be eight (8) inch diameter PVC.

B. SERVICE RENEWAL

The existing sewer service shall be replaced from the Town sewer main (service connects to the sewer main at a sewer manhole in Irving Street) up to and including the connection to two (2) existing five (5) inch cast iron building services. Work shall include the installation of a manhole at the junction of the two on-site services. Work shall also include the installation of a cleanout on each building service within ten (10) horizontal feet from the building as required by Massachusetts Plumbing Code, unless otherwise addressed by on-site manholes.

Existing service pipe material is believed to be a mixture of five (5) inch cast iron pipe and six (6) inch vitrified clay throughout its extents.

C. MATERIALS

Materials for the six (6) inch sewer service and associated structures/appurtenances shall be in accordance with the following:

1. Polyvinyl Chloride (PVC) Gravity Pipe
 - a) PVC non-pressure sewer pipe shall be SDR 35 and shall conform to ASTM D3034.
 - b) PVC non-pressure sewer or drain pipe shall be furnished in standard lengths.
 - c) One pipe bell consisting of an integral wall section with a solid cross section rubber ring, factory assembled, shall be furnished with each standard, random and/or short length of pipe. Rubber rings shall be provided with the requirements of ASTM D3212.
 - d) The rubber ring shall be retained within the bell of the pipe by a precision formed groove or recess designed to resist fishmouthing or creeping during assembly of joints.

- e) Spigot pipe ends shall be supplied with bevels from the manufacturer to ensure proper insertion. Each spigot end shall have an “assembly stripe” imprinted thereon to which the bell end of the mated pipe will extend upon proper jointing of the two pipes.
- f) PVC fittings shall be provided with bell and/or spigot configurations with rubber gasketed joints compatible with that of the pipe. Bend fittings with spigot ends, shorter than pipe recess bells will not be allowed. The shorter spigot end would not allow proper seating of the spigot in the mating bell and would permit undesired contact between the mating bell and the outside of the fitting bell.
- g) All cutting of pipe shall be done with a machine suitable for cutting PVC pipe. Cut ends shall be beveled when recommended by the pipe manufacturer.

2. Junction Sewer Manhole

- a) All precast sections shall conform to ASTM C478.
- b) Minimum manhole diameter outside the Town right-of-way shall be 2.5-feet.
- c) All precast manholes shall have a minimum base floor thickness of 6-inches.
- d) Type II cement shall be used except as otherwise approved.
- e) Sections shall be steam cured and shall not be shipped until at least five days after having been cast.
- f) No more than two lift holes may be cast or drilled in each section.
- g) Acceptance of the section will be on the basis of material tests and inspection of completed product.
- h) Except where insufficient depth of cover dictates the use of a shorter base, bases shall be a minimum of 4-feet in height.
- i) Precast sections shall be designed to meet or exceed HS-20 loading requirements.

- j) Precast sections shall be manufactured to contain wall openings of the minimum size to receive the ends of the pipes, such openings being accurately set to conform with line and grade of the sewer. Subsequent cutting or tampering in the field, for the purpose of creating new openings or altering existing openings, will not be permitted except as required by the Town.
- k) Precast sections shall be manufactured to contain roof openings of the minimum size to receive frame and cover assembly. Subsequent cutting or tampering in the field, for the purpose of creating new openings or altering existing openings, will not be permitted except as required by the Town.
- l) The invert channel where sewer access is open shall be formed of brick and mortar.
- m) Manhole castings (frame and cover) shall be cast iron, smooth, free from scale, lumps, blisters, sandholes, and defects of every nature that would render them unfit for the service for which they are intended. Contact surfaces of covers and frames shall be machined to prevent rocking of covers.
- n) Manhole castings shall be ASTM A48 Class 30B or better.
- o) Manhole covers shall have a diamond pattern with the cast words "SEWER".

D. CONSTRUCTION METHODS

- 1. PVC Pipe
 - a) Except as modified herein, installation of the PVC pipe shall be in accordance with ASTM D2321.
 - b) Each pipe length shall be inspected before being laid to verify that it is not cracked. Pipe shall be laid to conform to the lines and grades of the existing sewer service or as directed by the Town. Pipe slope shall be a minimum of 2%.
 - c) The pipe shall be supported with compacted $\frac{3}{4}$ -inch crushed stone. Crushed stone bedding shall be a minimum of six (6) inches below pipe invert and up to the top of the pipe.
 - d) The pipe shall not be driven down to grade by striking it with a shovel handle, timber, rammer, or other unyielding object. When each pipe has been properly bedded, enough of the backfill material shall be placed and

compacted between the pipe and the sides of the trench to hold the pipe in correct alignment.

- e) Before a joint is made, the pipe shall be checked to assure that a close joint with the next adjoining pipe has been maintained and that inverts are matched and conform to the required line and grade.
- f) For pipe placed on crushed stone, immediately after the joint is made, the jointing area shall be filled with suitable materials so placed and compacted that the ends of either pipe will not settle under backfill load.
- g) No pipe or fitting shall be permanently supported on saddles, blocking, or stones.
- h) All pipe joints shall be made as nearly watertight as practicable. There shall be no visible leakage at the joints and there shall be no sand, silt, clay, or soil of any description entering the pipeline at the joints. Where there is evidence of water or soil entering the pipeline, connecting pipes, or structures, the defects shall be repaired to the satisfaction of the Town.
- i) Care shall be taken to prevent earth, water, and other materials from entering the pipe, and when pipe laying operations are suspended, the Contractor shall maintain a suitable stopper in the end of the pipe and also at openings for manholes.

2. Junction Sewer Manhole

- a) Precast bases shall be supported on a compacted level foundation of crushed stone with a minimum depth of 6-inches.
- b) Precast reinforced concrete sections shall be set vertical and with sections in true alignment. Butyl rubber joint sealant shall be installed between each concrete section.
- c) All holes in sections used for handling the sections shall be thoroughly plugged with mortar. Mortar shall be one-part cement to 1-1/2 parts sand, mixed slightly damp to the touch (just short of "balling"), hammered into the holes until it is dense and an excess of paste appears on the surface, and then finished smooth and flush with the adjoining surfaces.
- d) Bricks shall be moistened by suitable means, as required, until they are neither so dry as to absorb water from the mortar nor so wet as to be slippery when laid. Each brick shall be laid as a header in a full bed and joint of mortar without requiring subsequent grouting, flushing, or filling, and shall be thoroughly bonded as directed. The brick inverts shall conform accurately to the side of the adjoining pipes.

- e) Frames and covers shall be set to conform accurately to the grade of the finished pavement/existing ground surface.

E. MEASUREMENT AND PAYMENT

No separate measurement and payment will be made for work required under this Section. All costs in connection therein shall be considered incidental to the lump sum cost proposed for the scope of work included on the Bid Form.

V. BITUMINOUS CONCRETE PAVING AND CONCRETE WALKS

A. GENERAL

This section covers the restoration of roadways, sidewalks, and landscaped areas in whole or in part.

THE CONTRACTOR SHALL NOT LEAVE EXCAVATED AREAS UNPAVED OVER WEEKENDS AND/OR HOLIDAYS UNLESS THROUGH WRITTEN APPROVAL OF THE TOWN.

Except as otherwise specified herein, all work performed under this section shall conform to the Standard Specifications of the Massachusetts Highway Department, latest edition.

Cold patch may be used when hot mix is not available. This is only for the Contractor's convenience and is not considered temporary paving. Where the Contractor has used cold patch s/he will repave the area with acceptable temporary paving as soon as it is available. The Contractor will be required to maintain cold patched areas according to the specifications for temporary paving. There will not be payment for setting of cold patch.

All surface treatments shall be restored with like materials unless otherwise directed by the Town.

B. MATERIALS

1. Bituminous Concrete

Bituminous concrete pavement placed in all streets and applicable walks shall conform to Commonwealth of Massachusetts's standards and specifications for M3.11.00 Class I, Bituminous Concrete.

2. Tack Coat

Tack coat shall consist of emulsified asphalt, Grade RS-1, conforming to Section M.3.03.0 of the Commonwealth of Massachusetts Department of Public Works Standard Specifications for Highways and Bridges, latest edition.

3. Concrete Cement

Concrete cement placed in all walk and driveways shall conform to Commonwealth of Massachusetts's standards and specifications for M4.02.00, Concrete Cement.

C. CONSTRUCTION METHODS

1. GENERAL

- a) All pavement thickness referred to in these specifications are compacted thickness. The Contractor shall place sufficient bituminous concrete mix to insure the specified thickness of pavement occurs after compaction.
- b) All frames, grates, covers, street boxes, manhole rings and other castings within the limits of the area to be paved shall be reset, if required, immediately prior to paving.

- c) Prior to patching an area, the trimmed edges of existing pavement shall be stable and unyielding, free of loose or broken pieces, and all edges shall be thoroughly cleaned and coated with an asphalt tack coat.
- d) All contact surfaces of curbing, existing pavement, castings and other structures shall be coated with an asphalt tack coat.
- e) When the air temperature falls below fifty (50) degrees F, extra precautions shall be taken in drying the aggregates, controlling the temperatures of the materials and placing and compacting the mixtures.
- f) No mixtures shall be placed when the air temperature is below forty (40) degrees F, nor when the material on which the mixtures are to be placed contains frost or has a surface temperature not suitable to the Inspector.
- g) Each layer of bituminous concrete paving material shall be thoroughly compacted with a roller weighing a minimum of two hundred and eighty-five (285) pounds per inch of width.
- h) Along curbing, structures, and all places not accessible to the roller, the mixture shall be thoroughly compacted by tampers. Such tampers shall not weigh less than twenty-five (25) pounds and shall have a tamping face of not more than fifty (50) square inches.
- i) No vehicular traffic loads shall be permitted on the newly paved area until adequate stability has been attained and the material has cooled sufficiently to prevent distortion or loss of fines.
- j) Any disturbed area, Public or Private, shall be restored with Loam and Seed to the Engineer's satisfaction. If substantial completion is completed in the Fall, loam and seed should be provided the following spring.
- k) Any disturbed walk or driveway, Public or Private, shall be restored to the Engineer's satisfaction.

2. MAINTENANCE PERIOD OF ROADWAY SURFACE

The Contractor shall be responsible to maintain trenches and patching at her/his expense for a period of one year after the backfilling and patching of the trench and shall promptly refill and repair areas, which have settled or are otherwise unsatisfactory for pedestrian and vehicular traffic.

The Contractor shall be responsible and indemnify and hold the Town harmless for any damages sustained to persons or property as a result of any accident that may occur on account of the defective condition of the street or sidewalk surface.

Final payment or acceptance by the Town of the completed contract shall have no effect on the Contractor's obligation as indicated in the above paragraphs.

3. MEASUREMENT AND PAYMENT

No separate measurement and payment will be made for work required under this Section. All costs in connection therein shall be considered incidental to the lump sum cost proposed for the scope of work included on the Bid Form.

VI. EXCAVATION AND BACKFILL

A. GENERAL

1. The work under this section shall include all excavation specified herein, or ordered by the Town. Such excavation may be for the laying of pipes or appurtenances, the removal of pipes or appurtenances, the capping or plugging of pipes to be abandoned, test pits to locate existing utilities, or any other purpose for which excavation may be needed.
2. Wherever a percentage of compaction for backfill is indicated or specified, it shall be the percent of maximum density at optimum moisture as determined by Method D of ASTM Standard Methods of Test for Moisture - Density Relations of Soils Using 10-lb. rammer and 18-inch Drop, Designation D 1557-78.

B. EXCAVATION

1. Excavation shall consist of all earth excavation, including rock, within the limits specified herein, required to lay all pipes, services and appurtenances.
 - a) Whenever an excavation is dug to a depth of five feet or more the trench shall be supported in accordance with the rules and regulations for the prevention of accidents in construction operations pursuant to Section 129A of Chapter 149 of the General laws and current OSHA regulations.
 - b) The contractor shall furnish, place and maintain such trench boxes as may be necessary to support the sides of the excavation and prevent movement of earth which would cause injury, delay the work or endanger adjacent structures.
2. Normal depth of trench excavation shall be six inches (6") below the bottom of the pipe in earth.
3. Normal trench widths for trenches supported with approved trench boxes or hydraulic shoring systems shall be the sum of the outside diameter of the pipe plus 1 foot on either side of the pipe, the width of the wall shield (no greater than 8 inches), plus 1 foot of additional space to allow for installation of the trench box. The Contractor shall not be entitled to any additional compensation for trench excavation that exceeds the minimum allowable for trench excavation in trench boxes or shoring systems, whether the increase in width is due to Contractor means and methods, unstable subsurface materials, or for any other reason.
4. Normal width of trench excavation in unsheathed trenches shall be measured between vertical planes, which are a distance that is equal to the sum of the outside diameter of the pipe plus 2 feet. The Contractor shall not be entitled to any additional compensation for trench excavation that exceeds the minimum allowable for trench excavation in unsheathed trenches, whether the increase in

width is due to Contractor means and methods, unstable subsurface materials, or for any other reason.

5. Such trench width shall in no case be less than 3 feet except trenches for building services that shall be a minimum of 2 feet 6 inches wide.

C. CONSTRUCTION METHODS

1. Excavation shall be carried out to the lines and grades as set forth above as required to complete the work. All excavation beyond such limits is done at the Contractor's expense. Furnishing, placing and compacting suitable backfill material for such over-excavation shall also be at the Contractors' expense.
2. Prior to excavation of all trenches in paved areas, the Contractor shall cut through the existing pavement and base course in neat straight lines with a minimum amount of vibration. Pavement, except sidewalks or as allowed in writing by the Town, shall be cut using a mechanical saw or a machine mounted hydraulic or mechanical tool fitted with a rotary-type blade, and shall result in sound vertical edges, thus avoiding any damage to the pavement or base course outside of the trench limits. Should additional excavation be required in an area that was previously provided temporary paving by the Contractor, the Contractor shall be required to once again saw cut through the pavement in neat straight lines.
3. Whenever an excavation is dug to a depth of five feet or more as directed by the Town, the trench shall be supported in accordance with the rules and regulations for the prevention of accidents in construction operations pursuant to Section 129A of Chapter 149 of the General laws and current OSHA regulations.
4. All excavations shall be kept free of all water. Dewatering shall be completed through the Contractor's own means and methods.
5. The following materials shall be considered earth excavation for purposes of measurement and payment:
 - a) Street or sidewalk pavement of all kinds including bituminous concrete, concrete, brick or other materials.
 - b) Obstructions visible in whole or in part before beginning work such as trees, hedges, stumps, roots and fences.
 - c) Brick or other masonry of old foundations.
 - d) Catch basins, manholes, pipes and similar existing structures not in use.
 - e) Dry stone walls with stones less than one and one-half (1-1/2) cubic yards in volume.
 - f) Sheet piling, shoring or bracing of existing structures including piles, pile caps and cradles.
 - g) Trench rock and boulders encountered within the lines and grades of excavation for the project.
6. All existing gas pipes, electric conduit, telephone conduit, cable TV conduit, telecommunications conduit, water, sewer or drain lines and any other structures,

which are uncovered by the excavation, shall be carefully supported and protected from injury by the Contractor. The Contractor shall restore any items damaged by him to their original condition, and they shall be kept in repair during contract operations. The restoration of existing utility lines shall be done as promptly as practical and shall not be left until the end of the construction.

7. As excavation operations approach known underground structures, the excavation around the structure should be performed by means of hand tools to safely expose the structure as a normal part of trench excavation. A minimum 5' buffer on either side of marked utilities shall be assumed.
8. Excavating equipment shall be operated with care to prevent damage to trees, overhead branches, overhead utilities and other structures. Wherever work will disturb existing trees, the Contractor will notify the Town's Tree Warden. The Town will be responsible for cutting any roots or branches of existing trees. Branches and roots shall not be cut without the written approval of the Town. All cutting shall be done neatly by approved methods without splitting or crushing.
9. Plantings and trees shall be adequately protected or removed and later re-established in their original position and condition. Where injury is such as to diminish their beauty or usefulness, they shall be replaced by items of kind and quality at least equal to that existing at the start of the work.
10. The Contractor shall not use any equipment whose movement will cut or otherwise injure paved surfaces.
11. Where material is found below the grade to which excavation is carried which is unsuitable for foundation in the opinion of the Town, the Contractor shall remove and dispose of such material to the required width and depth and replaced with thoroughly compacted screened gravel or gravel as directed by the Town.
12. The Contractor shall maintain the area of her/his activities to control dust by sweeping and/or sprinkling of the streets or as otherwise determined to be necessary by the Town.
13. As soon as practicable after the pipes have been laid, except as provided hereinafter, the backfilling shall be started around the pipes. Except where sand is required around the new water service pipe and appurtenances, or where crushed stone is required around the new sewer service pipe and appurtenances, all backfill material shall be newly bought gravel or approved processed gravel. This material shall be filled evenly on both sides of the pipe to the indicated grades and rammed with suitable tools so as to be compacted to at least 95 percent.
14. Backfill shall not include or be placed on frozen material.
15. The trench above a level one (1) foot over the top of the pipe shall be backfilled and compacted by mechanical tamping or rolling (maximum weight of roller one (1) ton within three (3) feet of pipe) in accordance with the nature of the material

and as approved by the Engineer. Puddling may only be used when the material does not contain so much clay or loam as to delay or prevent satisfactory drainage.

16. Backfilling of the entire trench before the pipeline has successfully passed any specified tests required shall be at the Contractor's option and risk. The Contractor shall be responsible for removing and later replacing such backfill, at her/his own expense, should s/he be ordered to do so in order to locate and repair improperly placed pipe or to repair leakage or defective joints or pipe.
17. The material shall be deposited in layers of not more than eight (8) inches in depth before compaction. Each layer shall be tampered or rolled as required to obtain a thoroughly compacted mass. Care shall be taken that the material shall first be wet by sprinkling as directed or approved. However, no compaction shall be done when the material is too wet.

D. MEASUREMENT AND PAYMENT

No separate measurement and payment will be made for work required under this Section. All costs in connection therein shall be considered incidental to the lump sum cost proposed for the scope of work included on the Bid Form.

VII. BACKFILL MATERIALS (GRAVEL, SAND, AND STONE)

A. GENERAL

Gravel shall be used as backfill material in all excavations, except where sand or crushed stone is called for in the appropriate pipe specifications, or as ordered by the Town.

Weight slips may be requested by the Town to verify the source of the backfill materials. Such slips shall bear the name of the supplier, date purchased, material type, and the weight of the material. Such slips shall not be used as a method of measuring the material for payment.

B. MATERIAL

1. Gravel

Gravel shall consist of inert material that is hard, durable stone and coarse sand free from loam and clay surface coatings, be well graded and contain no stone having any dimension greater than three (3) inches.

Gravel shall conform to the following requirements:

Passing 3 inch sieve.....	100%
Passing 1 1/2 inch sieve.....	70-100%
Passing 3/4 inch sieve.....	50 - 85%
Passing No. 4 sieve.....	30 - 60%
Passing No. 200 sieve.....	0 - 10%

New bank run or processed gravel is acceptable but must meet the above requirements and be processed by mechanical means. All processed gravel shall come from an approved stockpile. The equipment producing the processed gravel shall be of adequate size and with sufficient adjustments to produce the desired materials. The processed material shall be stockpiled in such a manner to minimize segregation of particle sizes.

2. Sand

Sand borrow shall satisfy the requirements listed in MassDOT Specification Section M1.04.0.

3. Crushed Stone

Crushed stone shall satisfy the requirements listed in MassDOT Specification M2.01.4 (3/4-inch crushed stone).

C. CONSTRUCTION METHODS

Backfill materials shall be placed, spread and compacted as set forth in the Excavation and Backfill section of these specifications. Backfill materials shall not be placed on frozen ground.

Before pipe is placed, applicable backfill material shall be installed. The base shall be a minimum of 6" deep or as directed by the Town.

D. MEASUREMENT AND PAYMENT

No separate measurement and payment will be made for work required under this Section. All costs in connection therein shall be considered incidental to the lump sum cost proposed for the scope of work included on the Bid Form.



MAURA HEALEY
Governor

KIM DRISCOLL
Lt. Governor

THE COMMONWEALTH OF MASSACHUSETTS
EXECUTIVE OFFICE OF LABOR AND WORKFORCE DEVELOPMENT
DEPARTMENT OF LABOR STANDARDS

Prevailing Wage Rates

As determined by the Director under the provisions of the
Massachusetts General Laws, Chapter 149, Sections 26 to 27H

LAUREN JONES
Secretary

MICHAEL FLANAGAN
Director

Awarding Authority: Town of Arlington
Contract Number: **City/Town:** ARLINGTON
Description of Work: Renewal of existing galvanized iron/steel water service with new copper water service; renewal of existing vitrified clay/cast iron sewer service with new PVC sewer service.
Job Location: 17 Irving St , Arlington, MA

Information about Prevailing Wage Schedules for Awarding Authorities and Contractors

- **The wage rates will remain in effect for the duration of the project, except in the case of multi-year public construction projects. For construction projects lasting longer than one year, awarding authorities must request an updated wage schedule no later than two weeks before the anniversary of the date the contract was executed by the awarding authority and the general contractor.** For multi-year CM AT RISK projects, the awarding authority must request an annual update no later than two weeks before the anniversary date, determined as the earlier of: (a) the execution date of the GMP Amendment, or (b) the execution date of the first amendment to permit procurement of construction services. The annual update requirement is not applicable to 27F "rental of equipment" contracts. **The updated wage schedule must be provided to all contractors, including general and sub-contractors, working on the construction project.**
- This wage schedule applies only to the specific project referenced at the top of this page and uniquely identified by the "Wage Request Number" on all pages of this schedule.
- An Awarding Authority must request an updated wage schedule if it has not opened bids or selected a contractor within 90 days of the date of issuance of the wage schedule. For CM AT RISK projects (bid pursuant to G.L. c.149A), the earlier of: (a) the execution date of the GMP Amendment, or (b) the bid for the first construction scope of work must be within 90-days of the wage schedule issuance date.
- The wage schedule shall be incorporated in any advertisement or call for bids for the project as required by M.G.L. c. 149, § 27. The wage schedule shall be made a part of the contract awarded for the project. The wage schedule must be posted in a conspicuous place at the work site for the life of the project in accordance with M.G.L. c. 149 § 27. The wages listed on the wage schedule must be paid to employees performing construction work on the project whether they are employed by the prime contractor, a filed sub-bidder, or a sub-contractor.
- Apprentices working on the project are required to be registered with the Massachusetts Division of Apprentice Standards (DAS). Apprentices must keep their apprentice identification card on their persons during all work hours on the project. An apprentice registered with DAS may be paid the lower apprentice wage rate at the applicable step as provided on the prevailing wage schedule. **Any apprentice not registered with DAS regardless of whether they are registered with another federal, state, local, or private agency must be paid the journeyworker's rate.**
- Every contractor or subcontractor working on the construction project must submit weekly payroll reports and a Statement of Compliance directly to the awarding authority by mail or email and keep them on file for three years. Each weekly payroll report must contain: the employee's name, address, occupational classification, hours worked, and wages paid. Do not submit weekly payroll reports to DLS. For a sample payroll reporting form go to <http://www.mass.gov/dols/pw>.
- Contractors with questions about the wage rates or classifications included on the wage schedule have an affirmative obligation to inquire with DLS at (617) 626-6953.
- Contractors must obtain the wage schedules from awarding authorities. Failure of a contractor or subcontractor to pay the prevailing wage rates listed on the wage schedule to all employees who perform construction work on the project is a violation of the law and subjects the contractor or subcontractor to civil and criminal penalties.
- Employees not receiving the prevailing wage rate set forth on the wage schedule may file a complaint with the Fair Labor Division of the office of the Attorney General at (617) 727-3465.

Classification	Effective Date	Base Wage	Health	Pension	Supplemental Unemployment	Total Rate
Construction						
(2 AXLE) DRIVER - EQUIPMENT <i>TEAMSTERS JOINT COUNCIL NO. 10 ZONE A</i>	12/01/2021	\$37.05	\$13.41	\$16.01	\$0.00	\$66.47
(3 AXLE) DRIVER - EQUIPMENT <i>TEAMSTERS JOINT COUNCIL NO. 10 ZONE A</i>	12/01/2021	\$37.12	\$13.41	\$16.01	\$0.00	\$66.54
(4 & 5 AXLE) DRIVER - EQUIPMENT <i>TEAMSTERS JOINT COUNCIL NO. 10 ZONE A</i>	12/01/2021	\$37.24	\$13.41	\$16.01	\$0.00	\$66.66
ADS/SUBMERSIBLE PILOT <i>PILE DRIVER LOCAL 56 (ZONE 1)</i>	08/01/2020	\$103.05	\$9.40	\$23.12	\$0.00	\$135.57
For apprentice rates see "Apprentice- PILE DRIVER"						
AIR TRACK OPERATOR <i>LABORERS - ZONE 1</i>	12/01/2022	\$43.93	\$9.10	\$17.57	\$0.00	\$70.60
	06/01/2023	\$44.93	\$9.10	\$17.57	\$0.00	\$71.60
	12/01/2023	\$46.18	\$9.10	\$17.57	\$0.00	\$72.85
For apprentice rates see "Apprentice- LABORER"						
AIR TRACK OPERATOR (HEAVY & HIGHWAY) <i>LABORERS - ZONE 1 (HEAVY & HIGHWAY)</i>	12/01/2022	\$43.33	\$9.35	\$17.82	\$0.00	\$70.50
	06/01/2023	\$44.33	\$9.35	\$17.82	\$0.00	\$71.50
	12/01/2023	\$45.58	\$9.35	\$17.82	\$0.00	\$72.75
	06/01/2024	\$47.06	\$9.35	\$17.82	\$0.00	\$74.23
	12/01/2024	\$48.53	\$9.35	\$17.82	\$0.00	\$75.70
	06/01/2025	\$50.03	\$9.35	\$17.82	\$0.00	\$77.20
	12/01/2025	\$51.53	\$9.35	\$17.82	\$0.00	\$78.70
	06/01/2026	\$53.08	\$9.35	\$17.82	\$0.00	\$80.25
	12/01/2026	\$54.58	\$9.35	\$17.82	\$0.00	\$81.75
For apprentice rates see "Apprentice- LABORER (Heavy and Highway)"						
ASBESTOS REMOVER - PIPE / MECH. EQUIPT. <i>HEAT & FROST INSULATORS LOCAL 6 (BOSTON)</i>	12/01/2020	\$38.10	\$12.80	\$9.45	\$0.00	\$60.35
ASPHALT RAKER <i>LABORERS - ZONE 1</i>	12/01/2022	\$43.43	\$9.10	\$17.57	\$0.00	\$70.10
	06/01/2023	\$44.43	\$9.10	\$17.57	\$0.00	\$71.10
	12/01/2023	\$45.68	\$9.10	\$17.57	\$0.00	\$72.35
For apprentice rates see "Apprentice- LABORER"						
ASPHALT RAKER (HEAVY & HIGHWAY) <i>LABORERS - ZONE 1 (HEAVY & HIGHWAY)</i>	12/01/2022	\$42.83	\$9.35	\$17.82	\$0.00	\$70.00
	06/01/2023	\$43.83	\$9.35	\$17.82	\$0.00	\$71.00
	12/01/2023	\$45.08	\$9.35	\$17.82	\$0.00	\$72.25
	06/01/2024	\$46.56	\$9.35	\$17.82	\$0.00	\$73.73
	12/01/2024	\$48.03	\$9.35	\$17.82	\$0.00	\$75.20
	06/01/2025	\$49.53	\$9.35	\$17.82	\$0.00	\$76.70
	12/01/2025	\$51.03	\$9.35	\$17.82	\$0.00	\$78.20
	06/01/2026	\$52.58	\$9.35	\$17.82	\$0.00	\$79.75
	12/01/2026	\$54.08	\$9.35	\$17.82	\$0.00	\$81.25
For apprentice rates see "Apprentice- LABORER (Heavy and Highway)"						

Classification	Effective Date	Base Wage	Health	Pension	Supplemental Unemployment	Total Rate
ASPHALT/CONCRETE/CRUSHER PLANT-ON SITE <i>OPERATING ENGINEERS LOCAL 4</i>	12/01/2022	\$53.63	\$14.25	\$16.05	\$0.00	\$83.93
	06/01/2023	\$54.88	\$14.25	\$16.05	\$0.00	\$85.18
	12/01/2023	\$56.13	\$14.25	\$16.05	\$0.00	\$86.43
	06/01/2024	\$57.43	\$14.25	\$16.05	\$0.00	\$87.73
	12/01/2024	\$58.88	\$14.25	\$16.05	\$0.00	\$89.18
	06/01/2025	\$60.18	\$14.25	\$16.05	\$0.00	\$90.48
	12/01/2025	\$61.63	\$14.25	\$16.05	\$0.00	\$91.93
	06/01/2026	\$62.93	\$14.25	\$16.05	\$0.00	\$93.23
	12/01/2026	\$64.38	\$14.25	\$16.05	\$0.00	\$94.68
For apprentice rates see "Apprentice- OPERATING ENGINEERS"						
BACKHOE/FRONT-END LOADER <i>OPERATING ENGINEERS LOCAL 4</i>	12/01/2022	\$53.63	\$14.25	\$16.05	\$0.00	\$83.93
	06/01/2023	\$54.88	\$14.25	\$16.05	\$0.00	\$85.18
	12/01/2023	\$56.13	\$14.25	\$16.05	\$0.00	\$86.43
	06/01/2024	\$57.43	\$14.25	\$16.05	\$0.00	\$87.73
	12/01/2024	\$58.88	\$14.25	\$16.05	\$0.00	\$89.18
	06/01/2025	\$60.18	\$14.25	\$16.05	\$0.00	\$90.48
	12/01/2025	\$61.63	\$14.25	\$16.05	\$0.00	\$91.93
	06/01/2026	\$62.93	\$14.25	\$16.05	\$0.00	\$93.23
	12/01/2026	\$64.38	\$14.25	\$16.05	\$0.00	\$94.68
For apprentice rates see "Apprentice- OPERATING ENGINEERS"						
BARCO-TYPE JUMPING TAMPER <i>LABORERS - ZONE 1</i>	12/01/2022	\$43.43	\$9.10	\$17.57	\$0.00	\$70.10
	06/01/2023	\$44.43	\$9.10	\$17.57	\$0.00	\$71.10
	12/01/2023	\$45.68	\$9.10	\$17.57	\$0.00	\$72.35
For apprentice rates see "Apprentice- LABORER"						
BLOCK PAVER, RAMMER / CURB SETTER <i>LABORERS - ZONE 1</i>	12/01/2022	\$43.93	\$9.10	\$17.57	\$0.00	\$70.60
	06/01/2023	\$44.93	\$9.10	\$17.57	\$0.00	\$71.60
	12/01/2023	\$46.18	\$9.10	\$17.57	\$0.00	\$72.85
For apprentice rates see "Apprentice- LABORER"						
BLOCK PAVER, RAMMER / CURB SETTER (HEAVY & HIGHWAY) <i>LABORERS - ZONE 1 (HEAVY & HIGHWAY)</i>	12/01/2022	\$43.33	\$9.35	\$17.82	\$0.00	\$70.50
	06/01/2023	\$44.33	\$9.35	\$17.82	\$0.00	\$71.50
	12/01/2023	\$45.58	\$9.35	\$17.82	\$0.00	\$72.75
	06/01/2024	\$47.06	\$9.35	\$17.82	\$0.00	\$74.23
	12/01/2024	\$48.53	\$9.35	\$17.82	\$0.00	\$75.70
	06/01/2025	\$50.03	\$9.35	\$17.82	\$0.00	\$77.20
	12/01/2025	\$51.53	\$9.35	\$17.82	\$0.00	\$78.70
	06/01/2026	\$53.08	\$9.35	\$17.82	\$0.00	\$80.25
	12/01/2026	\$54.58	\$9.35	\$17.82	\$0.00	\$81.75
For apprentice rates see "Apprentice- LABORER (Heavy and Highway)"						
BOILER MAKER <i>BOILERMAKERS LOCAL 29</i>	01/01/2023	\$47.37	\$7.07	\$20.31	\$0.00	\$74.75
	01/01/2024	\$48.12	\$7.07	\$20.60	\$0.00	\$75.79

Classification

Effective Date Base Wage Health Pension Supplemental Unemployment Total Rate

Apprentice - BOILERMAKER - Local 29

Effective Date - 01/01/2023

Step	percent	Apprentice Base Wage	Health	Pension	Supplemental Unemployment	Total Rate
1	65	\$30.79	\$7.07	\$13.22	\$0.00	\$51.08
2	65	\$30.79	\$7.07	\$13.22	\$0.00	\$51.08
3	70	\$33.16	\$7.07	\$14.23	\$0.00	\$54.46
4	75	\$35.53	\$7.07	\$15.24	\$0.00	\$57.84
5	80	\$37.90	\$7.07	\$16.25	\$0.00	\$61.22
6	85	\$40.26	\$7.07	\$17.28	\$0.00	\$64.61
7	90	\$42.63	\$7.07	\$18.28	\$0.00	\$67.98
8	95	\$45.00	\$7.07	\$19.32	\$0.00	\$71.39

Effective Date - 01/01/2024

Step	percent	Apprentice Base Wage	Health	Pension	Supplemental Unemployment	Total Rate
1	65	\$31.28	\$7.07	\$13.22	\$0.00	\$51.57
2	65	\$31.28	\$7.07	\$13.22	\$0.00	\$51.57
3	70	\$33.68	\$7.07	\$14.23	\$0.00	\$54.98
4	75	\$36.09	\$7.07	\$15.24	\$0.00	\$58.40
5	80	\$38.50	\$7.07	\$16.25	\$0.00	\$61.82
6	85	\$40.90	\$7.07	\$17.28	\$0.00	\$65.25
7	90	\$43.31	\$7.07	\$18.28	\$0.00	\$68.66
8	95	\$45.71	\$7.07	\$19.32	\$0.00	\$72.10

Notes:

Apprentice to Journeyworker Ratio:1:4

BRICK/STONE/ARTIFICIAL MASONRY (INCL. MASONRY WATERPROOFING)	02/01/2023	\$60.35	\$11.49	\$22.34	\$0.00	\$94.18
BRICKLAYERS LOCAL 3 (BOSTON)	08/01/2023	\$62.40	\$11.49	\$22.34	\$0.00	\$96.23
	02/01/2024	\$63.65	\$11.49	\$22.34	\$0.00	\$97.48
	08/01/2024	\$65.75	\$11.49	\$22.34	\$0.00	\$99.58
	02/01/2025	\$67.05	\$11.49	\$22.34	\$0.00	\$100.88
	08/01/2025	\$69.20	\$11.49	\$22.34	\$0.00	\$103.03
	02/01/2026	\$70.55	\$11.49	\$22.34	\$0.00	\$104.38
	08/01/2026	\$72.75	\$11.49	\$22.34	\$0.00	\$106.58
	02/01/2027	\$74.15	\$11.49	\$22.34	\$0.00	\$107.98

Classification

Effective Date Base Wage Health Pension Supplemental Unemployment Total Rate

Apprentice - BRICK/PLASTER/CEMENT MASON - Local 3 Boston

Effective Date - 02/01/2023

Step	percent	Apprentice Base Wage	Health	Pension	Supplemental Unemployment	Total Rate
1	50	\$30.18	\$11.49	\$22.34	\$0.00	\$64.01
2	60	\$36.21	\$11.49	\$22.34	\$0.00	\$70.04
3	70	\$42.25	\$11.49	\$22.34	\$0.00	\$76.08
4	80	\$48.28	\$11.49	\$22.34	\$0.00	\$82.11
5	90	\$54.32	\$11.49	\$22.34	\$0.00	\$88.15

Effective Date - 08/01/2023

Step	percent	Apprentice Base Wage	Health	Pension	Supplemental Unemployment	Total Rate
1	50	\$31.20	\$11.49	\$22.34	\$0.00	\$65.03
2	60	\$37.44	\$11.49	\$22.34	\$0.00	\$71.27
3	70	\$43.68	\$11.49	\$22.34	\$0.00	\$77.51
4	80	\$49.92	\$11.49	\$22.34	\$0.00	\$83.75
5	90	\$56.16	\$11.49	\$22.34	\$0.00	\$89.99

Notes:

Apprentice to Journeyworker Ratio:1:5

BULLDOZER/GRADER/SCRAPER	12/01/2022	\$53.05	\$14.25	\$16.05	\$0.00	\$83.35
<i>OPERATING ENGINEERS LOCAL 4</i>	06/01/2023	\$54.29	\$14.25	\$16.05	\$0.00	\$84.59
	12/01/2023	\$55.53	\$14.25	\$16.05	\$0.00	\$85.83
	06/01/2024	\$56.81	\$14.25	\$16.05	\$0.00	\$87.11
	12/01/2024	\$58.25	\$14.25	\$16.05	\$0.00	\$88.55
	06/01/2025	\$59.53	\$14.25	\$16.05	\$0.00	\$89.83
	12/01/2025	\$60.97	\$14.25	\$16.05	\$0.00	\$91.27
	06/01/2026	\$62.25	\$14.25	\$16.05	\$0.00	\$92.55
	12/01/2026	\$63.69	\$14.25	\$16.05	\$0.00	\$93.99

For apprentice rates see "Apprentice- OPERATING ENGINEERS"

CAISSON & UNDERPINNING BOTTOM MAN	12/01/2022	\$43.73	\$9.35	\$17.97	\$0.00	\$71.05
<i>LABORERS - FOUNDATION AND MARINE</i>	06/01/2023	\$44.73	\$9.35	\$17.97	\$0.00	\$72.05
	12/01/2023	\$45.98	\$9.35	\$17.97	\$0.00	\$73.30
	06/01/2024	\$47.46	\$9.35	\$17.97	\$0.00	\$74.78
	12/01/2024	\$48.93	\$9.35	\$17.97	\$0.00	\$76.25
	06/01/2025	\$50.43	\$9.35	\$17.97	\$0.00	\$77.75
	12/01/2025	\$51.93	\$9.35	\$17.97	\$0.00	\$79.25
	06/01/2026	\$53.48	\$9.35	\$17.97	\$0.00	\$80.80
	12/01/2026	\$54.98	\$9.35	\$17.97	\$0.00	\$82.30

For apprentice rates see "Apprentice- LABORER"

Classification	Effective Date	Base Wage	Health	Pension	Supplemental Unemployment	Total Rate
CAISSON & UNDERPINNING LABORER <i>LABORERS - FOUNDATION AND MARINE</i>	12/01/2022	\$42.58	\$9.35	\$17.97	\$0.00	\$69.90
	06/01/2023	\$43.58	\$9.35	\$17.97	\$0.00	\$70.90
	12/01/2023	\$44.83	\$9.35	\$17.97	\$0.00	\$72.15
	06/01/2024	\$46.31	\$9.35	\$17.97	\$0.00	\$73.63
	12/01/2024	\$47.78	\$9.35	\$17.97	\$0.00	\$75.10
	06/01/2025	\$49.28	\$9.35	\$17.97	\$0.00	\$76.60
	12/01/2025	\$50.78	\$9.35	\$17.97	\$0.00	\$78.10
	06/01/2026	\$52.33	\$9.35	\$17.97	\$0.00	\$79.65
	12/01/2026	\$53.83	\$9.35	\$17.97	\$0.00	\$81.15
For apprentice rates see "Apprentice- LABORER"						
CAISSON & UNDERPINNING TOP MAN <i>LABORERS - FOUNDATION AND MARINE</i>	12/01/2022	\$42.58	\$9.35	\$17.97	\$0.00	\$69.90
	06/01/2023	\$43.58	\$9.35	\$17.97	\$0.00	\$70.90
	12/01/2023	\$44.83	\$9.35	\$17.97	\$0.00	\$72.15
	06/01/2024	\$46.31	\$9.35	\$17.97	\$0.00	\$73.63
	12/01/2024	\$47.78	\$9.35	\$17.97	\$0.00	\$75.10
	06/01/2025	\$49.28	\$9.35	\$17.97	\$0.00	\$76.60
	12/01/2025	\$50.78	\$9.35	\$17.97	\$0.00	\$78.10
	06/01/2026	\$52.33	\$9.35	\$17.97	\$0.00	\$79.65
	12/01/2026	\$53.83	\$9.35	\$17.97	\$0.00	\$81.15
For apprentice rates see "Apprentice- LABORER"						
CARBIDE CORE DRILL OPERATOR <i>LABORERS - ZONE 1</i>	12/01/2022	\$43.43	\$9.10	\$17.57	\$0.00	\$70.10
	06/01/2023	\$44.43	\$9.10	\$17.57	\$0.00	\$71.10
	12/01/2023	\$45.68	\$9.10	\$17.57	\$0.00	\$72.35
For apprentice rates see "Apprentice- LABORER"						
CARPENTER <i>CARPENTERS -ZONE 2 (Eastern Massachusetts)</i>	09/01/2022	\$45.18	\$8.68	\$19.97	\$0.00	\$73.83
	03/01/2023	\$45.78	\$8.68	\$19.97	\$0.00	\$74.43

Classification

Effective Date Base Wage Health Pension Supplemental Unemployment Total Rate

Apprentice - CARPENTER - Zone 2 Eastern MA

Effective Date - 09/01/2022

Step	percent	Apprentice Base Wage	Health	Pension	Supplemental Unemployment	Total Rate
1	50	\$22.59	\$8.68	\$1.73	\$0.00	\$33.00
2	60	\$27.11	\$8.68	\$1.73	\$0.00	\$37.52
3	70	\$31.63	\$8.68	\$14.78	\$0.00	\$55.09
4	75	\$33.89	\$8.68	\$14.78	\$0.00	\$57.35
5	80	\$36.14	\$8.68	\$16.51	\$0.00	\$61.33
6	80	\$36.14	\$8.68	\$16.51	\$0.00	\$61.33
7	90	\$40.66	\$8.68	\$18.24	\$0.00	\$67.58
8	90	\$40.66	\$8.68	\$18.24	\$0.00	\$67.58

Effective Date - 03/01/2023

Step	percent	Apprentice Base Wage	Health	Pension	Supplemental Unemployment	Total Rate
1	50	\$22.89	\$8.68	\$1.73	\$0.00	\$33.30
2	60	\$27.47	\$8.68	\$1.73	\$0.00	\$37.88
3	70	\$32.05	\$8.68	\$14.78	\$0.00	\$55.51
4	75	\$34.34	\$8.68	\$14.78	\$0.00	\$57.80
5	80	\$36.62	\$8.68	\$16.51	\$0.00	\$61.81
6	80	\$36.62	\$8.68	\$16.51	\$0.00	\$61.81
7	90	\$41.20	\$8.68	\$18.24	\$0.00	\$68.12
8	90	\$41.20	\$8.68	\$18.24	\$0.00	\$68.12

Notes:

% Indentured After 10/1/17; 45/45/55/55/70/70/80/80
 Step 1&2 \$30.71/ 3&4 \$36.93/ 5&6 \$56.82/ 7&8 \$63.06

Apprentice to Journeyworker Ratio:1:5

CARPENTER WOOD FRAME	04/01/2022	\$23.66	\$7.21	\$4.80	\$0.00	\$35.67
CARPENTERS-ZONE 3 (Wood Frame)	04/01/2023	\$24.16	\$7.21	\$4.80	\$0.00	\$36.17

All Aspects of New Wood Frame Work

Classification

Effective Date Base Wage Health Pension Supplemental Unemployment Total Rate

Apprentice - CARPENTER (Wood Frame) - Zone 3

Effective Date - 04/01/2022

Step	percent	Apprentice Base Wage	Health	Pension	Supplemental Unemployment	Total Rate
1	60	\$14.20	\$7.21	\$0.00	\$0.00	\$21.41
2	60	\$14.20	\$7.21	\$0.00	\$0.00	\$21.41
3	65	\$15.38	\$7.21	\$0.00	\$0.00	\$22.59
4	70	\$16.56	\$7.21	\$0.00	\$0.00	\$23.77
5	75	\$17.75	\$7.21	\$3.80	\$0.00	\$28.76
6	80	\$18.93	\$7.21	\$3.80	\$0.00	\$29.94
7	85	\$20.11	\$7.21	\$3.80	\$0.00	\$31.12
8	90	\$21.29	\$7.21	\$3.80	\$0.00	\$32.30

Effective Date - 04/01/2023

Step	percent	Apprentice Base Wage	Health	Pension	Supplemental Unemployment	Total Rate
1	60	\$14.50	\$7.21	\$0.00	\$0.00	\$21.71
2	60	\$14.50	\$7.21	\$0.00	\$0.00	\$21.71
3	65	\$15.70	\$7.21	\$0.00	\$0.00	\$22.91
4	70	\$16.91	\$7.21	\$0.00	\$0.00	\$24.12
5	75	\$18.12	\$7.21	\$3.80	\$0.00	\$29.13
6	80	\$19.33	\$7.21	\$3.80	\$0.00	\$30.34
7	85	\$20.54	\$7.21	\$3.80	\$0.00	\$31.55
8	90	\$21.74	\$7.21	\$3.80	\$0.00	\$32.75

Notes:

% Indentured After 10/1/17; 45/45/55/55/70/70/80/80
 Step 1&2 \$17.86/ 3&4 \$20.22/ 5&6 \$27.57/ 7&8 \$29.94

Apprentice to Journeyworker Ratio:1:5

CEMENT MASONRY/PLASTERING	01/01/2023	\$49.45	\$12.75	\$22.74	\$0.87	\$85.81
BRICKLAYERS LOCAL 3 (BOSTON)	07/01/2023	\$50.59	\$12.75	\$22.74	\$0.87	\$86.95
	01/01/2024	\$51.73	\$12.75	\$22.74	\$0.87	\$88.09

Classification

Effective Date Base Wage Health Pension Supplemental Unemployment Total Rate

Apprentice - CEMENT MASONRY/PLASTERING - Eastern Mass (Boston)

Effective Date - 01/01/2023

Step	percent	Apprentice Base Wage	Health	Pension	Supplemental Unemployment	Total Rate
1	50	\$24.73	\$12.75	\$15.49	\$0.00	\$52.97
2	60	\$29.67	\$12.75	\$22.74	\$0.87	\$66.03
3	65	\$32.14	\$12.75	\$22.74	\$0.87	\$68.50
4	70	\$34.62	\$12.75	\$22.74	\$0.87	\$70.98
5	75	\$37.09	\$12.75	\$22.74	\$0.87	\$73.45
6	80	\$39.56	\$12.75	\$22.74	\$0.87	\$75.92
7	90	\$44.51	\$12.75	\$22.74	\$0.87	\$80.87

Effective Date - 07/01/2023

Step	percent	Apprentice Base Wage	Health	Pension	Supplemental Unemployment	Total Rate
1	50	\$25.30	\$12.75	\$15.49	\$0.00	\$53.54
2	60	\$30.35	\$12.75	\$22.74	\$0.87	\$66.71
3	65	\$32.88	\$12.75	\$22.74	\$0.87	\$69.24
4	70	\$35.41	\$12.75	\$22.74	\$0.87	\$71.77
5	75	\$37.94	\$12.75	\$22.74	\$0.87	\$74.30
6	80	\$40.47	\$12.75	\$22.74	\$0.87	\$76.83
7	90	\$45.53	\$12.75	\$22.74	\$0.87	\$81.89

Notes:
Steps 3,4 are 500 hrs. All other steps are 1,000 hrs.

Apprentice to Journeyworker Ratio:1:3

CHAIN SAW OPERATOR LABORERS - ZONE 1	12/01/2022	\$43.43	\$9.10	\$17.57	\$0.00	\$70.10
	06/01/2023	\$44.43	\$9.10	\$17.57	\$0.00	\$71.10
	12/01/2023	\$45.68	\$9.10	\$17.57	\$0.00	\$72.35

For apprentice rates see "Apprentice- LABORER"

CLAM SHELLS/SLURRY BUCKETS/HEADING MACHINES OPERATING ENGINEERS LOCAL 4	12/01/2022	\$54.68	\$14.25	\$16.05	\$0.00	\$84.98
	06/01/2023	\$55.95	\$14.25	\$16.05	\$0.00	\$86.25
	12/01/2023	\$57.23	\$14.25	\$16.05	\$0.00	\$87.53
	06/01/2024	\$58.55	\$14.25	\$16.05	\$0.00	\$88.85
	12/01/2024	\$60.03	\$14.25	\$16.05	\$0.00	\$90.33
	06/01/2025	\$61.36	\$14.25	\$16.05	\$0.00	\$91.66
	12/01/2025	\$62.83	\$14.25	\$16.05	\$0.00	\$93.13
	06/01/2026	\$64.16	\$14.25	\$16.05	\$0.00	\$94.46
	12/01/2026	\$65.64	\$14.25	\$16.05	\$0.00	\$95.94

For apprentice rates see "Apprentice- OPERATING ENGINEERS"

Classification	Effective Date	Base Wage	Health	Pension	Supplemental Unemployment	Total Rate
COMPRESSOR OPERATOR <i>OPERATING ENGINEERS LOCAL 4</i>	12/01/2022	\$35.08	\$14.25	\$16.05	\$0.00	\$65.38
	06/01/2023	\$35.90	\$14.25	\$16.05	\$0.00	\$66.20
	12/01/2023	\$36.72	\$14.25	\$16.05	\$0.00	\$67.02
	06/01/2024	\$37.57	\$14.25	\$16.05	\$0.00	\$67.87
	12/01/2024	\$38.52	\$14.25	\$16.05	\$0.00	\$68.82
	06/01/2025	\$39.37	\$14.25	\$16.05	\$0.00	\$69.67
	12/01/2025	\$40.32	\$14.25	\$16.05	\$0.00	\$70.62
	06/01/2026	\$41.18	\$14.25	\$16.05	\$0.00	\$71.48
	12/01/2026	\$42.13	\$14.25	\$16.05	\$0.00	\$72.43

For apprentice rates see "Apprentice- OPERATING ENGINEERS"

DELEADER (BRIDGE) <i>PAINTERS LOCAL 35 - ZONE 2</i>	01/01/2023	\$56.06	\$8.65	\$23.05	\$0.00	\$87.76
	07/01/2023	\$57.26	\$8.65	\$23.05	\$0.00	\$88.96
	01/01/2024	\$58.46	\$8.65	\$23.05	\$0.00	\$90.16
	07/01/2024	\$59.66	\$8.65	\$23.05	\$0.00	\$91.36
	01/01/2025	\$60.86	\$8.65	\$23.05	\$0.00	\$92.56

Apprentice - PAINTER Local 35 - BRIDGES/TANKS

Effective Date - 01/01/2023

Step	percent	Apprentice Base Wage	Health	Pension	Supplemental Unemployment	Total Rate
1	50	\$28.03	\$8.65	\$0.00	\$0.00	\$36.68
2	55	\$30.83	\$8.65	\$6.27	\$0.00	\$45.75
3	60	\$33.64	\$8.65	\$6.84	\$0.00	\$49.13
4	65	\$36.44	\$8.65	\$7.41	\$0.00	\$52.50
5	70	\$39.24	\$8.65	\$19.63	\$0.00	\$67.52
6	75	\$42.05	\$8.65	\$20.20	\$0.00	\$70.90
7	80	\$44.85	\$8.65	\$20.77	\$0.00	\$74.27
8	90	\$50.45	\$8.65	\$21.91	\$0.00	\$81.01

Effective Date - 07/01/2023

Step	percent	Apprentice Base Wage	Health	Pension	Supplemental Unemployment	Total Rate
1	50	\$28.63	\$8.65	\$0.00	\$0.00	\$37.28
2	55	\$31.49	\$8.65	\$6.27	\$0.00	\$46.41
3	60	\$34.36	\$8.65	\$6.84	\$0.00	\$49.85
4	65	\$37.22	\$8.65	\$7.41	\$0.00	\$53.28
5	70	\$40.08	\$8.65	\$19.63	\$0.00	\$68.36
6	75	\$42.95	\$8.65	\$20.20	\$0.00	\$71.80
7	80	\$45.81	\$8.65	\$20.77	\$0.00	\$75.23
8	90	\$51.53	\$8.65	\$21.91	\$0.00	\$82.09

Notes:

Steps are 750 hrs.

Apprentice to Journeyworker Ratio:1:1

DEMO: ADZEMAN <i>LABORERS - ZONE 1</i>	12/01/2022	\$43.33	\$9.10	\$17.57	\$0.00	\$70.00
	06/01/2023	\$44.33	\$9.10	\$17.57	\$0.00	\$71.00
	12/01/2023	\$45.58	\$9.10	\$17.57	\$0.00	\$72.25

Classification	Effective Date	Base Wage	Health	Pension	Supplemental Unemployment	Total Rate
For apprentice rates see "Apprentice- LABORER"						
DEMO: BACKHOE/LOADER/HAMMER OPERATOR <i>LABORERS - ZONE 1</i>	12/01/2022	\$44.33	\$9.10	\$17.57	\$0.00	\$71.00
	06/01/2023	\$45.33	\$9.10	\$17.57	\$0.00	\$72.00
	12/01/2023	\$46.58	\$9.10	\$17.57	\$0.00	\$73.25
For apprentice rates see "Apprentice- LABORER"						
DEMO: BURNERS <i>LABORERS - ZONE 1</i>	12/01/2022	\$44.08	\$9.10	\$17.57	\$0.00	\$70.75
	06/01/2023	\$45.08	\$9.10	\$17.57	\$0.00	\$71.75
	12/01/2023	\$46.33	\$9.10	\$17.57	\$0.00	\$73.00
For apprentice rates see "Apprentice- LABORER"						
DEMO: CONCRETE CUTTER/SAWYER <i>LABORERS - ZONE 1</i>	12/01/2022	\$44.33	\$9.10	\$17.57	\$0.00	\$71.00
	06/01/2023	\$45.33	\$9.10	\$17.57	\$0.00	\$72.00
	12/01/2023	\$46.58	\$9.10	\$17.57	\$0.00	\$73.25
For apprentice rates see "Apprentice- LABORER"						
DEMO: JACKHAMMER OPERATOR <i>LABORERS - ZONE 1</i>	12/01/2022	\$44.08	\$9.10	\$17.57	\$0.00	\$70.75
	06/01/2023	\$45.08	\$9.10	\$17.57	\$0.00	\$71.75
	12/01/2023	\$46.33	\$9.10	\$17.57	\$0.00	\$73.00
For apprentice rates see "Apprentice- LABORER"						
DEMO: WRECKING LABORER <i>LABORERS - ZONE 1</i>	12/01/2022	\$43.33	\$9.10	\$17.57	\$0.00	\$70.00
	06/01/2023	\$44.33	\$9.10	\$17.57	\$0.00	\$71.00
	12/01/2023	\$45.58	\$9.10	\$17.57	\$0.00	\$72.25
For apprentice rates see "Apprentice- LABORER"						
DIRECTIONAL DRILL MACHINE OPERATOR <i>OPERATING ENGINEERS LOCAL 4</i>	12/01/2022	\$53.05	\$14.25	\$16.05	\$0.00	\$83.35
	06/01/2023	\$54.29	\$14.25	\$16.05	\$0.00	\$84.59
	12/01/2023	\$55.53	\$14.25	\$16.05	\$0.00	\$85.83
	06/01/2024	\$56.81	\$14.25	\$16.05	\$0.00	\$87.11
	12/01/2024	\$58.25	\$14.25	\$16.05	\$0.00	\$88.55
	06/01/2025	\$59.53	\$14.25	\$16.05	\$0.00	\$89.83
	12/01/2025	\$60.97	\$14.25	\$16.05	\$0.00	\$91.27
	06/01/2026	\$62.25	\$14.25	\$16.05	\$0.00	\$92.55
	12/01/2026	\$63.69	\$14.25	\$16.05	\$0.00	\$93.99
For apprentice rates see "Apprentice- OPERATING ENGINEERS"						
DIVER <i>PILE DRIVER LOCAL 56 (ZONE 1)</i>	08/01/2020	\$68.70	\$9.40	\$23.12	\$0.00	\$101.22
For apprentice rates see "Apprentice- PILE DRIVER"						
DIVER TENDER <i>PILE DRIVER LOCAL 56 (ZONE 1)</i>	08/01/2020	\$49.07	\$9.40	\$23.12	\$0.00	\$81.59
For apprentice rates see "Apprentice- PILE DRIVER"						
DIVER TENDER (EFFLUENT) <i>PILE DRIVER LOCAL 56 (ZONE 1)</i>	08/01/2020	\$73.60	\$9.40	\$23.12	\$0.00	\$106.12
For apprentice rates see "Apprentice- PILE DRIVER"						
DIVER/SLURRY (EFFLUENT) <i>PILE DRIVER LOCAL 56 (ZONE 1)</i>	08/01/2020	\$103.05	\$9.40	\$23.12	\$0.00	\$135.57
For apprentice rates see "Apprentice- PILE DRIVER"						
DRAWBRIDGE OPERATOR (Construction) <i>DRAWBRIDGE - SEIU LOCAL 888</i>	07/01/2020	\$26.77	\$6.67	\$3.93	\$0.16	\$37.53
ELECTRICIAN <i>ELECTRICIANS LOCAL 103</i>	09/01/2022	\$58.28	\$13.00	\$21.35	\$0.00	\$92.63
	03/01/2023	\$59.23	\$13.00	\$21.63	\$0.00	\$93.86

Classification

Effective Date Base Wage Health Pension Supplemental Unemployment Total Rate

Apprentice - ELECTRICIAN - Local 103

Effective Date - 09/01/2022

Step	percent	Apprentice Base Wage	Health	Pension	Supplemental Unemployment	Total Rate
1	40	\$23.31	\$13.00	\$0.70	\$0.00	\$37.01
2	40	\$23.31	\$13.00	\$0.70	\$0.00	\$37.01
3	45	\$26.23	\$13.00	\$15.87	\$0.00	\$55.10
4	45	\$26.23	\$13.00	\$15.87	\$0.00	\$55.10
5	50	\$29.14	\$13.00	\$16.36	\$0.00	\$58.50
6	55	\$32.05	\$13.00	\$16.86	\$0.00	\$61.91
7	60	\$34.97	\$13.00	\$17.36	\$0.00	\$65.33
8	65	\$37.88	\$13.00	\$17.86	\$0.00	\$68.74
9	70	\$40.80	\$13.00	\$18.35	\$0.00	\$72.15
10	75	\$43.71	\$13.00	\$18.86	\$0.00	\$75.57

Effective Date - 03/01/2023

Step	percent	Apprentice Base Wage	Health	Pension	Supplemental Unemployment	Total Rate
1	40	\$23.69	\$13.00	\$0.71	\$0.00	\$37.40
2	40	\$23.69	\$13.00	\$0.71	\$0.00	\$37.40
3	45	\$26.65	\$13.00	\$16.13	\$0.00	\$55.78
4	45	\$26.65	\$13.00	\$16.13	\$0.00	\$55.78
5	50	\$29.62	\$13.00	\$16.63	\$0.00	\$59.25
6	55	\$32.58	\$13.00	\$17.13	\$0.00	\$62.71
7	60	\$35.54	\$13.00	\$17.63	\$0.00	\$66.17
8	65	\$38.50	\$13.00	\$18.13	\$0.00	\$69.63
9	70	\$41.46	\$13.00	\$18.62	\$0.00	\$73.08
10	75	\$44.42	\$13.00	\$19.13	\$0.00	\$76.55

Notes :
 App Prior 1/1/03; 30/35/40/45/50/55/65/70/75/80

Apprentice to Journeyworker Ratio:2:3***

ELEVATOR CONSTRUCTOR	01/01/2022	\$65.62	\$16.03	\$20.21	\$0.00	\$101.86
ELEVATOR CONSTRUCTORS LOCAL 4						

Apprentice - ELEVATOR CONSTRUCTOR - Local 4

Effective Date - 01/01/2022

Step	percent	Apprentice Base Wage	Health	Pension	Supplemental Unemployment	Total Rate
1	50	\$32.81	\$16.03	\$0.00	\$0.00	\$48.84
2	55	\$36.09	\$16.03	\$20.21	\$0.00	\$72.33
3	65	\$42.65	\$16.03	\$20.21	\$0.00	\$78.89
4	70	\$45.93	\$16.03	\$20.21	\$0.00	\$82.17
5	80	\$52.50	\$16.03	\$20.21	\$0.00	\$88.74

Notes:
Steps 1-2 are 6 mos.; Steps 3-5 are 1 year

Apprentice to Journeyworker Ratio:1:1

ELEVATOR CONSTRUCTOR HELPER <i>ELEVATOR CONSTRUCTORS LOCAL 4</i>	01/01/2022	\$45.93	\$16.03	\$20.21	\$0.00	\$82.17
---	------------	---------	---------	---------	--------	---------

For apprentice rates see "Apprentice - ELEVATOR CONSTRUCTOR"

FENCE & GUARD RAIL ERECTOR (HEAVY & HIGHWAY) <i>LABORERS - ZONE 1 (HEAVY & HIGHWAY)</i>	12/01/2022	\$42.83	\$9.35	\$17.82	\$0.00	\$70.00
	06/01/2023	\$43.83	\$9.35	\$17.82	\$0.00	\$71.00
	12/01/2023	\$45.08	\$9.35	\$17.82	\$0.00	\$72.25
	06/01/2024	\$46.56	\$9.35	\$17.82	\$0.00	\$73.73
	12/01/2024	\$48.03	\$9.35	\$17.82	\$0.00	\$75.20
	06/01/2025	\$49.53	\$9.35	\$17.82	\$0.00	\$76.70
	12/01/2025	\$51.03	\$9.35	\$17.82	\$0.00	\$78.20
	06/01/2026	\$52.58	\$9.35	\$17.82	\$0.00	\$79.75
	12/01/2026	\$54.08	\$9.35	\$17.82	\$0.00	\$81.25

For apprentice rates see "Apprentice- LABORER (Heavy and Highway)"

FIELD ENG.INST.PERSON-BLDG,SITE,HVY/HWY <i>OPERATING ENGINEERS LOCAL 4</i>	11/05/2022	\$48.67	\$14.25	\$16.05	\$0.00	\$78.97
	05/01/2023	\$49.91	\$14.25	\$16.05	\$0.00	\$80.21
	11/01/2023	\$51.15	\$14.25	\$16.05	\$0.00	\$81.45
	05/01/2024	\$52.39	\$14.25	\$16.05	\$0.00	\$82.69
	11/01/2024	\$53.68	\$14.25	\$16.05	\$0.00	\$83.98
	05/01/2025	\$55.12	\$14.25	\$16.05	\$0.00	\$85.42
	11/01/2025	\$56.41	\$14.25	\$16.05	\$0.00	\$86.71
	05/01/2026	\$57.85	\$14.25	\$16.05	\$0.00	\$88.15
	11/01/2026	\$59.14	\$14.25	\$16.05	\$0.00	\$89.44
	05/01/2027	\$60.57	\$14.25	\$16.05	\$0.00	\$90.87

For apprentice rates see "Apprentice- OPERATING ENGINEERS"

Classification	Effective Date	Base Wage	Health	Pension	Supplemental Unemployment	Total Rate
FIELD ENG.PARTY CHIEF-BLDG,SITE,HVY/HWY <i>OPERATING ENGINEERS LOCAL 4</i>	11/01/2022	\$50.22	\$14.25	\$16.05	\$0.00	\$80.52
	05/01/2023	\$51.47	\$14.25	\$16.05	\$0.00	\$81.77
	11/01/2023	\$52.72	\$14.25	\$16.05	\$0.00	\$83.02
	05/01/2024	\$53.97	\$14.25	\$16.05	\$0.00	\$84.27
	11/01/2024	\$55.27	\$14.25	\$16.05	\$0.00	\$85.57
	05/01/2025	\$56.72	\$14.25	\$16.05	\$0.00	\$87.02
	11/01/2025	\$58.02	\$14.25	\$16.05	\$0.00	\$88.32
	05/01/2026	\$59.47	\$14.25	\$16.05	\$0.00	\$89.77
	11/01/2026	\$60.77	\$14.25	\$16.05	\$0.00	\$91.07
	05/01/2027	\$62.22	\$14.25	\$16.05	\$0.00	\$92.52
For apprentice rates see "Apprentice- OPERATING ENGINEERS"						
FIELD ENG.ROD PERSON-BLDG,SITE,HVY/HWY <i>OPERATING ENGINEERS LOCAL 4</i>	11/01/2022	\$24.31	\$14.25	\$16.05	\$0.00	\$54.61
	05/01/2023	\$25.05	\$14.25	\$16.05	\$0.00	\$55.35
	11/01/2023	\$25.78	\$14.25	\$16.05	\$0.00	\$56.08
	05/01/2024	\$26.51	\$14.25	\$16.05	\$0.00	\$56.81
	11/01/2024	\$27.27	\$14.25	\$16.05	\$0.00	\$57.57
	05/01/2025	\$28.12	\$14.25	\$16.05	\$0.00	\$58.42
	11/01/2025	\$28.88	\$14.25	\$16.05	\$0.00	\$59.18
	05/01/2026	\$29.73	\$14.25	\$16.05	\$0.00	\$60.03
	11/01/2026	\$30.49	\$14.25	\$16.05	\$0.00	\$60.79
	05/01/2027	\$31.34	\$14.25	\$16.05	\$0.00	\$61.64
For apprentice rates see "Apprentice- OPERATING ENGINEERS"						
FIRE ALARM INSTALLER <i>ELECTRICIANS LOCAL 103</i>	09/01/2022	\$58.28	\$13.00	\$21.35	\$0.00	\$92.63
	03/01/2023	\$59.23	\$13.00	\$21.63	\$0.00	\$93.86
For apprentice rates see "Apprentice- ELECTRICIAN"						
FIRE ALARM REPAIR / MAINTENANCE / COMMISSIONING <i>ELECTRICIANS LOCAL 103</i>	09/01/2022	\$46.42	\$13.00	\$18.87	\$0.00	\$78.29
	03/01/2023	\$48.34	\$13.00	\$19.01	\$0.00	\$80.35
For apprentice rates see "Apprentice- TELECOMMUNICATIONS TECHNICIAN"						
FIREMAN (ASST. ENGINEER) <i>OPERATING ENGINEERS LOCAL 4</i>	12/01/2022	\$43.54	\$14.25	\$16.05	\$0.00	\$73.84
	06/01/2023	\$44.56	\$14.25	\$16.05	\$0.00	\$74.86
	12/01/2023	\$45.57	\$14.25	\$16.05	\$0.00	\$75.87
	06/01/2024	\$46.63	\$14.25	\$16.05	\$0.00	\$76.93
	12/01/2024	\$47.81	\$14.25	\$16.05	\$0.00	\$78.11
	06/01/2025	\$48.87	\$14.25	\$16.05	\$0.00	\$79.17
	12/01/2025	\$50.04	\$14.25	\$16.05	\$0.00	\$80.34
	06/01/2026	\$51.10	\$14.25	\$16.05	\$0.00	\$81.40
	12/01/2026	\$52.28	\$14.25	\$16.05	\$0.00	\$82.58
For apprentice rates see "Apprentice- OPERATING ENGINEERS"						

Classification	Effective Date	Base Wage	Health	Pension	Supplemental Unemployment	Total Rate
FLAGGER & SIGNALER (HEAVY & HIGHWAY) <i>LABORERS - ZONE 1 (HEAVY & HIGHWAY)</i>	12/01/2022	\$25.23	\$9.35	\$17.82	\$0.00	\$52.40
	06/01/2023	\$25.98	\$9.35	\$17.82	\$0.00	\$53.15
	12/01/2023	\$25.98	\$9.35	\$17.82	\$0.00	\$53.15
	06/01/2024	\$27.01	\$9.35	\$17.82	\$0.00	\$54.18
	12/01/2024	\$27.01	\$9.35	\$17.82	\$0.00	\$54.18
	06/01/2025	\$28.09	\$9.35	\$17.82	\$0.00	\$55.26
	12/01/2025	\$28.09	\$9.35	\$17.82	\$0.00	\$55.26
	06/01/2026	\$29.21	\$9.35	\$17.82	\$0.00	\$56.38
	12/01/2026	\$29.21	\$9.35	\$17.82	\$0.00	\$56.38

For apprentice rates see "Apprentice- LABORER (Heavy and Highway)

FLOORCOVERER <i>FLOORCOVERERS LOCAL 2168 ZONE I</i>	03/01/2022	\$49.93	\$8.68	\$20.27	\$0.00	\$78.88
--	------------	---------	--------	---------	--------	---------

Apprentice - FLOORCOVERER - Local 2168 Zone I

Effective Date - 03/01/2022

Step	percent	Apprentice Base Wage	Health	Pension	Supplemental Unemployment	Total Rate
1	50	\$24.97	\$8.68	\$1.79	\$0.00	\$35.44
2	55	\$27.46	\$8.68	\$1.79	\$0.00	\$37.93
3	60	\$29.96	\$8.68	\$14.90	\$0.00	\$53.54
4	65	\$32.45	\$8.68	\$14.90	\$0.00	\$56.03
5	70	\$34.95	\$8.68	\$16.69	\$0.00	\$60.32
6	75	\$37.45	\$8.68	\$16.69	\$0.00	\$62.82
7	80	\$39.94	\$8.68	\$18.48	\$0.00	\$67.10
8	85	\$42.44	\$8.68	\$18.48	\$0.00	\$69.60

Notes: Steps are 750 hrs.
 % After 10/1/17; 45/45/55/55/70/70/80/80 (1500hr Steps)
 Step 1&2 \$32.94/ 3&4 \$39.66/ 5&6 \$60.32/ 7&8 \$67.10

Apprentice to Journeyworker Ratio:1:1

FORK LIFT/CHERRY PICKER <i>OPERATING ENGINEERS LOCAL 4</i>	12/01/2022	\$53.63	\$14.25	\$16.05	\$0.00	\$83.93
	06/01/2023	\$54.88	\$14.25	\$16.05	\$0.00	\$85.18
	12/01/2023	\$56.13	\$14.25	\$16.05	\$0.00	\$86.43
	06/01/2024	\$57.43	\$14.25	\$16.05	\$0.00	\$87.73
	12/01/2024	\$58.88	\$14.25	\$16.05	\$0.00	\$89.18
	06/01/2025	\$60.18	\$14.25	\$16.05	\$0.00	\$90.48
	12/01/2025	\$61.63	\$14.25	\$16.05	\$0.00	\$91.93
	06/01/2026	\$62.93	\$14.25	\$16.05	\$0.00	\$93.23
	12/01/2026	\$64.38	\$14.25	\$16.05	\$0.00	\$94.68

For apprentice rates see "Apprentice- OPERATING ENGINEERS"

Classification	Effective Date	Base Wage	Health	Pension	Supplemental Unemployment	Total Rate
GENERATOR/LIGHTING PLANT/HEATERS <i>OPERATING ENGINEERS LOCAL 4</i>	12/01/2022	\$35.08	\$14.25	\$16.05	\$0.00	\$65.38
	06/01/2023	\$35.90	\$14.25	\$16.05	\$0.00	\$66.20
	12/01/2023	\$36.72	\$14.25	\$16.05	\$0.00	\$67.02
	06/01/2024	\$37.57	\$14.25	\$16.05	\$0.00	\$67.87
	12/01/2024	\$38.52	\$14.25	\$16.05	\$0.00	\$68.82
	06/01/2025	\$39.37	\$14.25	\$16.05	\$0.00	\$69.67
	12/01/2025	\$40.32	\$14.25	\$16.05	\$0.00	\$70.62
	06/01/2026	\$41.18	\$14.25	\$16.05	\$0.00	\$71.48
	12/01/2026	\$42.13	\$14.25	\$16.05	\$0.00	\$72.43

For apprentice rates see "Apprentice- OPERATING ENGINEERS"

GLAZIER (GLASS PLANK/AIR BARRIER/INTERIOR SYSTEMS) <i>GLAZIERS LOCAL 35 (ZONE 2)</i>	01/01/2023	\$45.56	\$8.65	\$23.05	\$0.00	\$77.26
	07/01/2023	\$46.76	\$8.65	\$23.05	\$0.00	\$78.46
	01/01/2024	\$47.96	\$8.65	\$23.05	\$0.00	\$79.66
	07/01/2024	\$49.16	\$8.65	\$23.05	\$0.00	\$80.86
	01/01/2025	\$50.36	\$8.65	\$23.05	\$0.00	\$82.06

Apprentice - GLAZIER - Local 35 Zone 2

Effective Date - 01/01/2023

Step	percent	Apprentice Base Wage	Health	Pension	Supplemental Unemployment	Total Rate
1	50	\$22.78	\$8.65	\$0.00	\$0.00	\$31.43
2	55	\$25.06	\$8.65	\$6.27	\$0.00	\$39.98
3	60	\$27.34	\$8.65	\$6.84	\$0.00	\$42.83
4	65	\$29.61	\$8.65	\$7.41	\$0.00	\$45.67
5	70	\$31.89	\$8.65	\$19.63	\$0.00	\$60.17
6	75	\$34.17	\$8.65	\$20.20	\$0.00	\$63.02
7	80	\$36.45	\$8.65	\$20.77	\$0.00	\$65.87
8	90	\$41.00	\$8.65	\$21.91	\$0.00	\$71.56

Effective Date - 07/01/2023

Step	percent	Apprentice Base Wage	Health	Pension	Supplemental Unemployment	Total Rate
1	50	\$23.38	\$8.65	\$0.00	\$0.00	\$32.03
2	55	\$25.72	\$8.65	\$6.27	\$0.00	\$40.64
3	60	\$28.06	\$8.65	\$6.84	\$0.00	\$43.55
4	65	\$30.39	\$8.65	\$7.41	\$0.00	\$46.45
5	70	\$32.73	\$8.65	\$19.63	\$0.00	\$61.01
6	75	\$35.07	\$8.65	\$20.20	\$0.00	\$63.92
7	80	\$37.41	\$8.65	\$20.77	\$0.00	\$66.83
8	90	\$42.08	\$8.65	\$21.91	\$0.00	\$72.64

Notes:

Steps are 750 hrs.

Apprentice to Journeyworker Ratio:1:1

Classification	Effective Date	Base Wage	Health	Pension	Supplemental Unemployment	Total Rate
HOISTING ENGINEER/CRANES/GRADALLS <i>OPERATING ENGINEERS LOCAL 4</i>	12/01/2022	\$53.63	\$14.25	\$16.05	\$0.00	\$83.93
	06/01/2023	\$54.88	\$14.25	\$16.05	\$0.00	\$85.18
	12/01/2023	\$56.13	\$14.25	\$16.05	\$0.00	\$86.43
	06/01/2024	\$57.43	\$14.25	\$16.05	\$0.00	\$87.73
	12/01/2024	\$58.88	\$14.25	\$16.05	\$0.00	\$89.18
	06/01/2025	\$60.18	\$14.25	\$16.05	\$0.00	\$90.48
	12/01/2025	\$61.63	\$14.25	\$16.05	\$0.00	\$91.93
	06/01/2026	\$62.93	\$14.25	\$16.05	\$0.00	\$93.23
	12/01/2026	\$64.38	\$14.25	\$16.05	\$0.00	\$94.68

Apprentice - OPERATING ENGINEERS - Local 4

Effective Date - 12/01/2022

Step	percent	Apprentice Base Wage	Health	Pension	Supplemental Unemployment	Total Rate
1	55	\$29.50	\$14.25	\$0.00	\$0.00	\$43.75
2	60	\$32.18	\$14.25	\$16.05	\$0.00	\$62.48
3	65	\$34.86	\$14.25	\$16.05	\$0.00	\$65.16
4	70	\$37.54	\$14.25	\$16.05	\$0.00	\$67.84
5	75	\$40.22	\$14.25	\$16.05	\$0.00	\$70.52
6	80	\$42.90	\$14.25	\$16.05	\$0.00	\$73.20
7	85	\$45.59	\$14.25	\$16.05	\$0.00	\$75.89
8	90	\$48.27	\$14.25	\$16.05	\$0.00	\$78.57

Effective Date - 06/01/2023

Step	percent	Apprentice Base Wage	Health	Pension	Supplemental Unemployment	Total Rate
1	55	\$30.18	\$14.25	\$0.00	\$0.00	\$44.43
2	60	\$32.93	\$14.25	\$16.05	\$0.00	\$63.23
3	65	\$35.67	\$14.25	\$16.05	\$0.00	\$65.97
4	70	\$38.42	\$14.25	\$16.05	\$0.00	\$68.72
5	75	\$41.16	\$14.25	\$16.05	\$0.00	\$71.46
6	80	\$43.90	\$14.25	\$16.05	\$0.00	\$74.20
7	85	\$46.65	\$14.25	\$16.05	\$0.00	\$76.95
8	90	\$49.39	\$14.25	\$16.05	\$0.00	\$79.69

Notes:

Apprentice to Journeyworker Ratio:1:6

HVAC (DUCTWORK) <i>SHEETMETAL WORKERS LOCAL 17 - A</i>	02/01/2023	\$55.31	\$14.11	\$26.64	\$2.83	\$98.89
	08/01/2023	\$57.01	\$14.11	\$26.64	\$2.83	\$100.59
	02/01/2024	\$58.71	\$14.11	\$26.64	\$2.83	\$102.29
	08/01/2024	\$60.46	\$14.11	\$26.64	\$2.83	\$104.04
	02/01/2025	\$62.21	\$14.11	\$26.64	\$2.83	\$105.79
	08/01/2025	\$64.06	\$14.11	\$26.64	\$2.83	\$107.64
	02/01/2026	\$66.01	\$14.11	\$26.64	\$2.83	\$109.59

For apprentice rates see "Apprentice- SHEET METAL WORKER"

Classification	Effective Date	Base Wage	Health	Pension	Supplemental Unemployment	Total Rate
HVAC (ELECTRICAL CONTROLS) <i>ELECTRICIANS LOCAL 103</i>	09/01/2022	\$58.28	\$13.00	\$21.35	\$0.00	\$92.63
	03/01/2023	\$59.23	\$13.00	\$21.63	\$0.00	\$93.86
For apprentice rates see "Apprentice- ELECTRICIAN"						
HVAC (TESTING AND BALANCING - AIR) <i>SHEETMETAL WORKERS LOCAL 17 - A</i>	02/01/2023	\$55.31	\$14.11	\$26.64	\$2.83	\$98.89
	08/01/2023	\$57.01	\$14.11	\$26.64	\$2.83	\$100.59
	02/01/2024	\$58.71	\$14.11	\$26.64	\$2.83	\$102.29
	08/01/2024	\$60.46	\$14.11	\$26.64	\$2.83	\$104.04
	02/01/2025	\$62.21	\$14.11	\$26.64	\$2.83	\$105.79
	08/01/2025	\$64.06	\$14.11	\$26.64	\$2.83	\$107.64
For apprentice rates see "Apprentice- SHEET METAL WORKER"						
HVAC (TESTING AND BALANCING -WATER) <i>PIPEFITTERS LOCAL 537</i>	03/01/2021	\$57.94	\$11.70	\$20.24	\$0.00	\$89.88
	For apprentice rates see "Apprentice- PIPEFITTER" or "PLUMBER/PIPEFITTER"					
HVAC MECHANIC <i>PIPEFITTERS LOCAL 537</i>	03/01/2021	\$57.94	\$11.70	\$20.24	\$0.00	\$89.88
	For apprentice rates see "Apprentice- PIPEFITTER" or "PLUMBER/PIPEFITTER"					
HYDRAULIC DRILLS <i>LABORERS - ZONE 1</i>	12/01/2022	\$43.93	\$9.10	\$17.57	\$0.00	\$70.60
	06/01/2023	\$44.93	\$9.10	\$17.57	\$0.00	\$71.60
	12/01/2023	\$46.18	\$9.10	\$17.57	\$0.00	\$72.85
For apprentice rates see "Apprentice- LABORER"						
HYDRAULIC DRILLS (HEAVY & HIGHWAY) <i>LABORERS - ZONE 1 (HEAVY & HIGHWAY)</i>	12/01/2022	\$43.33	\$9.35	\$17.82	\$0.00	\$70.50
	06/01/2023	\$44.33	\$9.35	\$17.82	\$0.00	\$71.50
	12/01/2023	\$45.58	\$9.35	\$17.82	\$0.00	\$72.75
	06/01/2024	\$47.06	\$9.35	\$17.82	\$0.00	\$74.23
	12/01/2024	\$48.53	\$9.35	\$17.82	\$0.00	\$75.70
	06/01/2025	\$50.03	\$9.35	\$17.82	\$0.00	\$77.20
	12/01/2025	\$51.53	\$9.35	\$17.82	\$0.00	\$78.70
	06/01/2026	\$53.08	\$9.35	\$17.82	\$0.00	\$80.25
For apprentice rates see "Apprentice- LABORER (Heavy and Highway)"						
INSULATOR (PIPES & TANKS) <i>HEAT & FROST INSULATORS LOCAL 6 (BOSTON)</i>	09/01/2022	\$53.85	\$13.80	\$17.14	\$0.00	\$84.79

Apprentice - ASBESTOS INSULATOR (Pipes & Tanks) - Local 6 Boston

Effective Date - 09/01/2022

Step	percent	Apprentice Base Wage	Health	Pension	Supplemental Unemployment	Total Rate
1	50	\$26.93	\$13.80	\$12.42	\$0.00	\$53.15
2	60	\$32.31	\$13.80	\$13.36	\$0.00	\$59.47
3	70	\$37.70	\$13.80	\$14.31	\$0.00	\$65.81
4	80	\$43.08	\$13.80	\$15.25	\$0.00	\$72.13

Notes:

Steps are 1 year

Apprentice to Journeyworker Ratio:1:4

Classification	Effective Date	Base Wage	Health	Pension	Supplemental Unemployment	Total Rate
IRONWORKER/WELDER <i>IRONWORKERS LOCAL 7 (BOSTON AREA)</i>	09/16/2022	\$51.59	\$8.25	\$26.70	\$0.00	\$86.54

Apprentice - IRONWORKER - Local 7 Boston

Effective Date - 09/16/2022

Step	percent	Apprentice Base Wage	Health	Pension	Supplemental Unemployment	Total Rate
1	60	\$30.95	\$8.25	\$26.70	\$0.00	\$65.90
2	70	\$36.11	\$8.25	\$26.70	\$0.00	\$71.06
3	75	\$38.69	\$8.25	\$26.70	\$0.00	\$73.64
4	80	\$41.27	\$8.25	\$26.70	\$0.00	\$76.22
5	85	\$43.85	\$8.25	\$26.70	\$0.00	\$78.80
6	90	\$46.43	\$8.25	\$26.70	\$0.00	\$81.38

Notes:

Apprentice to Journeyworker Ratio:1:4

JACKHAMMER & PAVING BREAKER OPERATOR <i>LABORERS - ZONE 1</i>	12/01/2022	\$43.43	\$9.10	\$17.57	\$0.00	\$70.10
	06/01/2023	\$44.43	\$9.10	\$17.57	\$0.00	\$71.10
	12/01/2023	\$45.68	\$9.10	\$17.57	\$0.00	\$72.35

For apprentice rates see "Apprentice- LABORER"

LABORER <i>LABORERS - ZONE 1</i>	12/01/2022	\$43.18	\$9.10	\$17.57	\$0.00	\$69.85
	06/01/2023	\$44.18	\$9.10	\$17.57	\$0.00	\$70.85
	12/01/2023	\$45.43	\$9.10	\$17.57	\$0.00	\$72.10

Apprentice - LABORER - Zone 1

Effective Date - 12/01/2022

Step	percent	Apprentice Base Wage	Health	Pension	Supplemental Unemployment	Total Rate
1	60	\$25.91	\$9.10	\$17.57	\$0.00	\$52.58
2	70	\$30.23	\$9.10	\$17.57	\$0.00	\$56.90
3	80	\$34.54	\$9.10	\$17.57	\$0.00	\$61.21
4	90	\$38.86	\$9.10	\$17.57	\$0.00	\$65.53

Effective Date - 06/01/2023

Step	percent	Apprentice Base Wage	Health	Pension	Supplemental Unemployment	Total Rate
1	60	\$26.51	\$9.10	\$17.57	\$0.00	\$53.18
2	70	\$30.93	\$9.10	\$17.57	\$0.00	\$57.60
3	80	\$35.34	\$9.10	\$17.57	\$0.00	\$62.01
4	90	\$39.76	\$9.10	\$17.57	\$0.00	\$66.43

Notes:

Apprentice to Journeyworker Ratio:1:5

Classification	Effective Date	Base Wage	Health	Pension	Supplemental Unemployment	Total Rate
LABORER (HEAVY & HIGHWAY) LABORERS - ZONE 1 (HEAVY & HIGHWAY)	12/01/2022	\$42.58	\$9.35	\$17.82	\$0.00	\$69.75
	06/01/2023	\$43.58	\$9.35	\$17.82	\$0.00	\$70.75
	12/01/2023	\$44.83	\$9.35	\$17.82	\$0.00	\$72.00
	06/01/2024	\$46.31	\$9.35	\$17.82	\$0.00	\$73.48
	12/01/2024	\$47.78	\$9.35	\$17.82	\$0.00	\$74.95
	06/01/2025	\$49.28	\$9.35	\$17.82	\$0.00	\$76.45
	12/01/2025	\$50.78	\$9.35	\$17.82	\$0.00	\$77.95
	06/01/2026	\$52.33	\$9.35	\$17.82	\$0.00	\$79.50
	12/01/2026	\$53.83	\$9.35	\$17.82	\$0.00	\$81.00

Apprentice - LABORER (Heavy & Highway) - Zone 1

Effective Date - 12/01/2022

Step	percent	Apprentice Base Wage	Health	Pension	Supplemental Unemployment	Total Rate
1	60	\$25.55	\$9.35	\$17.82	\$0.00	\$52.72
2	70	\$29.81	\$9.35	\$17.82	\$0.00	\$56.98
3	80	\$34.06	\$9.35	\$17.82	\$0.00	\$61.23
4	90	\$38.32	\$9.35	\$17.82	\$0.00	\$65.49

Effective Date - 06/01/2023

Step	percent	Apprentice Base Wage	Health	Pension	Supplemental Unemployment	Total Rate
1	60	\$26.15	\$9.35	\$17.82	\$0.00	\$53.32
2	70	\$30.51	\$9.35	\$17.82	\$0.00	\$57.68
3	80	\$34.86	\$9.35	\$17.82	\$0.00	\$62.03
4	90	\$39.22	\$9.35	\$17.82	\$0.00	\$66.39

Notes:

Apprentice to Journeyworker Ratio:1:5

LABORER: CARPENTER TENDER LABORERS - ZONE 1	12/01/2022	\$43.18	\$9.10	\$17.57	\$0.00	\$69.85
	06/01/2023	\$44.18	\$9.10	\$17.57	\$0.00	\$70.85
	12/01/2023	\$45.43	\$9.10	\$17.57	\$0.00	\$72.10

For apprentice rates see "Apprentice- LABORER"

LABORER: CEMENT FINISHER TENDER LABORERS - ZONE 1	12/01/2022	\$43.18	\$9.10	\$17.57	\$0.00	\$69.85
	06/01/2023	\$44.18	\$9.10	\$17.57	\$0.00	\$70.85
	12/01/2023	\$45.43	\$9.10	\$17.57	\$0.00	\$72.10

For apprentice rates see "Apprentice- LABORER"

LABORER: HAZARDOUS WASTE/ASBESTOS REMOVER LABORERS - ZONE 1	12/01/2022	\$43.33	\$9.10	\$17.57	\$0.00	\$70.00
	06/01/2023	\$44.33	\$9.10	\$17.57	\$0.00	\$71.00
	12/01/2023	\$45.58	\$9.10	\$17.57	\$0.00	\$72.25

For apprentice rates see "Apprentice- LABORER"

LABORER: MASON TENDER LABORERS - ZONE 1	12/01/2022	\$43.43	\$9.10	\$17.57	\$0.00	\$70.10
	06/01/2023	\$44.43	\$9.10	\$17.57	\$0.00	\$71.10
	06/01/2024	\$45.68	\$9.10	\$17.57	\$0.00	\$72.35

For apprentice rates see "Apprentice- LABORER"

Classification	Effective Date	Base Wage	Health	Pension	Supplemental Unemployment	Total Rate
LABORER: MASON TENDER (HEAVY & HIGHWAY) <i>LABORERS - ZONE 1 (HEAVY & HIGHWAY)</i>	12/01/2022	\$42.83	\$9.35	\$17.82	\$0.00	\$70.00
	06/01/2023	\$43.83	\$9.35	\$17.82	\$0.00	\$71.00
	12/01/2023	\$45.08	\$9.35	\$17.82	\$0.00	\$72.25
	06/01/2024	\$46.56	\$9.35	\$17.82	\$0.00	\$73.73
	12/01/2024	\$48.03	\$9.35	\$17.82	\$0.00	\$75.20
	06/01/2025	\$49.53	\$9.35	\$17.82	\$0.00	\$76.70
	12/01/2025	\$51.03	\$9.35	\$17.82	\$0.00	\$78.20
	06/01/2026	\$52.58	\$9.35	\$17.82	\$0.00	\$79.75
	12/01/2026	\$54.08	\$9.35	\$17.82	\$0.00	\$81.25
For apprentice rates see "Apprentice- LABORER (Heavy and Highway)						
LABORER: MULTI-TRADE TENDER <i>LABORERS - ZONE 1</i>	12/01/2022	\$43.18	\$9.10	\$17.57	\$0.00	\$69.85
	06/01/2023	\$44.18	\$9.10	\$17.57	\$0.00	\$70.85
	12/01/2023	\$45.43	\$9.10	\$17.57	\$0.00	\$72.10
For apprentice rates see "Apprentice- LABORER"						
LABORER: TREE REMOVER <i>LABORERS - ZONE 1</i>	12/01/2022	\$43.18	\$9.10	\$17.57	\$0.00	\$69.85
	06/01/2023	\$44.18	\$9.10	\$17.57	\$0.00	\$70.85
	12/01/2023	\$45.43	\$9.10	\$17.57	\$0.00	\$72.10
This classification applies to the removal of standing trees, and the trimming and removal of branches and limbs when related to public works construction or site clearance incidental to construction . For apprentice rates see "Apprentice- LABORER"						
LASER BEAM OPERATOR <i>LABORERS - ZONE 1</i>	12/01/2022	\$43.43	\$9.10	\$17.57	\$0.00	\$70.10
	06/01/2023	\$44.43	\$9.10	\$17.57	\$0.00	\$71.10
	12/01/2023	\$45.68	\$9.10	\$17.57	\$0.00	\$72.35
For apprentice rates see "Apprentice- LABORER"						
LASER BEAM OPERATOR (HEAVY & HIGHWAY) <i>LABORERS - ZONE 1 (HEAVY & HIGHWAY)</i>	12/01/2022	\$42.83	\$9.35	\$17.82	\$0.00	\$70.00
	06/01/2023	\$43.83	\$9.35	\$17.82	\$0.00	\$71.00
	12/01/2023	\$45.08	\$9.35	\$17.82	\$0.00	\$72.25
	06/01/2024	\$46.56	\$9.35	\$17.82	\$0.00	\$73.73
	12/01/2024	\$48.03	\$9.35	\$17.82	\$0.00	\$75.20
	06/01/2025	\$49.53	\$9.35	\$17.82	\$0.00	\$76.70
	12/01/2025	\$51.03	\$9.35	\$17.82	\$0.00	\$78.20
	06/01/2026	\$52.58	\$9.35	\$17.82	\$0.00	\$79.75
	12/01/2026	\$54.08	\$9.35	\$17.82	\$0.00	\$81.25
For apprentice rates see "Apprentice- LABORER (Heavy and Highway)						
MARBLE & TILE FINISHERS <i>BRICKLAYERS LOCAL 3 - MARBLE & TILE</i>	02/01/2023	\$46.25	\$11.49	\$20.37	\$0.00	\$78.11
	08/01/2023	\$47.89	\$11.49	\$20.37	\$0.00	\$79.75
	02/01/2024	\$48.89	\$11.49	\$20.37	\$0.00	\$80.75
	08/01/2024	\$50.57	\$11.49	\$20.37	\$0.00	\$82.43
	02/01/2025	\$51.61	\$11.49	\$20.37	\$0.00	\$83.47
	08/01/2025	\$53.33	\$11.49	\$20.37	\$0.00	\$85.19
	02/01/2026	\$54.41	\$11.49	\$20.37	\$0.00	\$86.27
	08/01/2026	\$56.17	\$11.49	\$20.37	\$0.00	\$88.03
	02/01/2027	\$57.29	\$11.49	\$20.37	\$0.00	\$89.15

Classification

Effective Date Base Wage Health Pension Supplemental Unemployment Total Rate

Apprentice - MARBLE & TILE FINISHER - Local 3 Marble & Tile

Effective Date - 02/01/2023

Step	percent	Apprentice Base Wage	Health	Pension	Supplemental Unemployment	Total Rate
1	50	\$23.13	\$11.49	\$20.37	\$0.00	\$54.99
2	60	\$27.75	\$11.49	\$20.37	\$0.00	\$59.61
3	70	\$32.38	\$11.49	\$20.37	\$0.00	\$64.24
4	80	\$37.00	\$11.49	\$20.37	\$0.00	\$68.86
5	90	\$41.63	\$11.49	\$20.37	\$0.00	\$73.49

Effective Date - 08/01/2023

Step	percent	Apprentice Base Wage	Health	Pension	Supplemental Unemployment	Total Rate
1	50	\$23.95	\$11.49	\$20.37	\$0.00	\$55.81
2	60	\$28.73	\$11.49	\$20.37	\$0.00	\$60.59
3	70	\$33.52	\$11.49	\$20.37	\$0.00	\$65.38
4	80	\$38.31	\$11.49	\$20.37	\$0.00	\$70.17
5	90	\$43.10	\$11.49	\$20.37	\$0.00	\$74.96

Notes:

Apprentice to Journeyworker Ratio:1:3

MARBLE MASONS, TILELAYERS & TERRAZZO MECH	02/01/2023	\$60.37	\$11.49	\$22.31	\$0.00	\$94.17
BRICKLAYERS LOCAL 3 - MARBLE & TILE	08/01/2023	\$62.42	\$11.49	\$22.31	\$0.00	\$96.22
	02/01/2024	\$63.67	\$11.49	\$22.31	\$0.00	\$97.47
	08/01/2024	\$65.77	\$11.49	\$22.31	\$0.00	\$99.57
	02/01/2025	\$67.07	\$11.49	\$22.31	\$0.00	\$100.87
	08/01/2025	\$69.22	\$11.49	\$22.31	\$0.00	\$103.02
	02/01/2026	\$70.57	\$11.49	\$22.31	\$0.00	\$104.37
	08/01/2026	\$72.77	\$11.49	\$22.31	\$0.00	\$106.57
	02/01/2027	\$74.17	\$11.49	\$22.31	\$0.00	\$107.97

Classification

Effective Date Base Wage Health Pension Supplemental Unemployment Total Rate

Apprentice - MARBLE-TILE-TERRAZZO MECHANIC - Local 3 Marble & Tile

Effective Date - 02/01/2023

Step	percent	Apprentice Base Wage	Health	Pension	Supplemental Unemployment	Total Rate
1	50	\$30.19	\$11.49	\$22.31	\$0.00	\$63.99
2	60	\$36.22	\$11.49	\$22.31	\$0.00	\$70.02
3	70	\$42.26	\$11.49	\$22.31	\$0.00	\$76.06
4	80	\$48.30	\$11.49	\$22.31	\$0.00	\$82.10
5	90	\$54.33	\$11.49	\$22.31	\$0.00	\$88.13

Effective Date - 08/01/2023

Step	percent	Apprentice Base Wage	Health	Pension	Supplemental Unemployment	Total Rate
1	50	\$31.21	\$11.49	\$22.31	\$0.00	\$65.01
2	60	\$37.45	\$11.49	\$22.31	\$0.00	\$71.25
3	70	\$43.69	\$11.49	\$22.31	\$0.00	\$77.49
4	80	\$49.94	\$11.49	\$22.31	\$0.00	\$83.74
5	90	\$56.18	\$11.49	\$22.31	\$0.00	\$89.98

Notes:

Apprentice to Journeyworker Ratio:1:5

MECH. SWEEPER OPERATOR (ON CONST. SITES) <i>OPERATING ENGINEERS LOCAL 4</i>	12/01/2022	\$53.05	\$14.25	\$16.05	\$0.00	\$83.35
	06/01/2023	\$54.29	\$14.25	\$16.05	\$0.00	\$84.59
	12/01/2023	\$55.53	\$14.25	\$16.05	\$0.00	\$85.83
	06/01/2024	\$56.81	\$14.25	\$16.05	\$0.00	\$87.11
	12/01/2024	\$58.25	\$14.25	\$16.05	\$0.00	\$88.55
	06/01/2025	\$59.53	\$14.25	\$16.05	\$0.00	\$89.83
	12/01/2025	\$60.97	\$14.25	\$16.05	\$0.00	\$91.27
	06/01/2026	\$62.25	\$14.25	\$16.05	\$0.00	\$92.55
	12/01/2026	\$63.69	\$14.25	\$16.05	\$0.00	\$93.99

For apprentice rates see "Apprentice- OPERATING ENGINEERS"

MECHANICS MAINTENANCE <i>OPERATING ENGINEERS LOCAL 4</i>	12/01/2022	\$53.05	\$14.25	\$16.05	\$0.00	\$83.35
	06/01/2023	\$54.29	\$14.25	\$16.05	\$0.00	\$84.59
	12/01/2023	\$55.53	\$14.25	\$16.05	\$0.00	\$85.83
	06/01/2024	\$56.81	\$14.25	\$16.05	\$0.00	\$87.11
	12/01/2024	\$58.25	\$14.25	\$16.05	\$0.00	\$88.55
	06/01/2025	\$59.53	\$14.25	\$16.05	\$0.00	\$89.83
	12/01/2025	\$60.97	\$14.25	\$16.05	\$0.00	\$91.27
	06/01/2026	\$62.25	\$14.25	\$16.05	\$0.00	\$92.55
	12/01/2026	\$63.69	\$14.25	\$16.05	\$0.00	\$93.99

For apprentice rates see "Apprentice- OPERATING ENGINEERS"

MILLWRIGHT (Zone 1) <i>MILLWRIGHTS LOCAL 1121 - Zone 1</i>	01/02/2023	\$47.27	\$8.58	\$21.57	\$0.00	\$77.42
---	------------	---------	--------	---------	--------	---------

Apprentice - MILLWRIGHT - Local 1121 Zone 1

Effective Date - 01/02/2023

Step	percent	Apprentice Base Wage	Health	Pension	Supplemental Unemployment	Total Rate
1	55	\$26.00	\$8.58	\$5.72	\$0.00	\$40.30
2	65	\$30.73	\$8.58	\$17.93	\$0.00	\$57.24
3	75	\$35.45	\$8.58	\$18.98	\$0.00	\$63.01
4	85	\$40.18	\$8.58	\$20.01	\$0.00	\$68.77

Notes: Step 1&2 Appr. indentured after 1/6/2020 receive no pension, but do receive annuity. (Step 1 \$5.72, Step 2 \$6.66)
Steps are 2,000 hours

Apprentice to Journeyworker Ratio:1:4

MORTAR MIXER <i>LABORERS - ZONE 1</i>	12/01/2022	\$43.43	\$9.10	\$17.57	\$0.00	\$70.10
	06/01/2023	\$44.43	\$9.10	\$17.57	\$0.00	\$71.10
	12/01/2023	\$45.68	\$9.10	\$17.57	\$0.00	\$72.35

For apprentice rates see "Apprentice- LABORER"

OILER (OTHER THAN TRUCK CRANES,GRADALLS) <i>OPERATING ENGINEERS LOCAL 4</i>	12/01/2022	\$24.37	\$14.25	\$16.05	\$0.00	\$54.67
	06/01/2023	\$24.94	\$14.25	\$16.05	\$0.00	\$55.24
	12/01/2023	\$25.51	\$14.25	\$16.05	\$0.00	\$55.81
	06/01/2024	\$26.11	\$14.25	\$16.05	\$0.00	\$56.41
	12/01/2024	\$26.77	\$14.25	\$16.05	\$0.00	\$57.07
	06/01/2025	\$27.37	\$14.25	\$16.05	\$0.00	\$57.67
	12/01/2025	\$28.03	\$14.25	\$16.05	\$0.00	\$58.33
	06/01/2026	\$28.62	\$14.25	\$16.05	\$0.00	\$58.92
	12/01/2026	\$29.29	\$14.25	\$16.05	\$0.00	\$59.59

For apprentice rates see "Apprentice- OPERATING ENGINEERS"

OILER (TRUCK CRANES, GRADALLS) <i>OPERATING ENGINEERS LOCAL 4</i>	12/01/2022	\$29.57	\$14.25	\$16.05	\$0.00	\$59.87
	06/01/2023	\$30.27	\$14.25	\$16.05	\$0.00	\$60.57
	12/01/2023	\$30.96	\$14.25	\$16.05	\$0.00	\$61.26
	06/01/2024	\$31.68	\$14.25	\$16.05	\$0.00	\$61.98
	12/01/2024	\$32.48	\$14.25	\$16.05	\$0.00	\$62.78
	06/01/2025	\$33.20	\$14.25	\$16.05	\$0.00	\$63.50
	12/01/2025	\$34.00	\$14.25	\$16.05	\$0.00	\$64.30
	06/01/2026	\$34.72	\$14.25	\$16.05	\$0.00	\$65.02
	12/01/2026	\$35.52	\$14.25	\$16.05	\$0.00	\$65.82

For apprentice rates see "Apprentice- OPERATING ENGINEERS"

OTHER POWER DRIVEN EQUIPMENT - CLASS II <i>OPERATING ENGINEERS LOCAL 4</i>	12/01/2022	\$53.05	\$14.25	\$16.05	\$0.00	\$83.35
	06/01/2023	\$54.29	\$14.25	\$16.05	\$0.00	\$84.59
	12/01/2023	\$55.53	\$14.25	\$16.05	\$0.00	\$85.83
	06/01/2024	\$56.81	\$14.25	\$16.05	\$0.00	\$87.11
	12/01/2024	\$58.25	\$14.25	\$16.05	\$0.00	\$88.55
	06/01/2025	\$59.53	\$14.25	\$16.05	\$0.00	\$89.83
	12/01/2025	\$60.97	\$14.25	\$16.05	\$0.00	\$91.27
	06/01/2026	\$62.25	\$14.25	\$16.05	\$0.00	\$92.55
	12/01/2026	\$63.69	\$14.25	\$16.05	\$0.00	\$93.99

Classification	Effective Date	Base Wage	Health	Pension	Supplemental Unemployment	Total Rate
For apprentice rates see "Apprentice- OPERATING ENGINEERS"						
PAINTER (BRIDGES/TANKS) <i>PAINTERS LOCAL 35 - ZONE 2</i>	01/01/2023	\$56.06	\$8.65	\$23.05	\$0.00	\$87.76
	07/01/2023	\$57.26	\$8.65	\$23.05	\$0.00	\$88.96
	01/01/2024	\$58.46	\$8.65	\$23.05	\$0.00	\$90.16
	07/01/2024	\$59.66	\$8.65	\$23.05	\$0.00	\$91.36
	01/01/2025	\$60.86	\$8.65	\$23.05	\$0.00	\$92.56

Apprentice - PAINTER Local 35 - BRIDGES/TANKS

Effective Date - 01/01/2023

Step	percent	Apprentice Base Wage	Health	Pension	Supplemental Unemployment	Total Rate
1	50	\$28.03	\$8.65	\$0.00	\$0.00	\$36.68
2	55	\$30.83	\$8.65	\$6.27	\$0.00	\$45.75
3	60	\$33.64	\$8.65	\$6.84	\$0.00	\$49.13
4	65	\$36.44	\$8.65	\$7.41	\$0.00	\$52.50
5	70	\$39.24	\$8.65	\$19.63	\$0.00	\$67.52
6	75	\$42.05	\$8.65	\$20.20	\$0.00	\$70.90
7	80	\$44.85	\$8.65	\$20.77	\$0.00	\$74.27
8	90	\$50.45	\$8.65	\$21.91	\$0.00	\$81.01

Effective Date - 07/01/2023

Step	percent	Apprentice Base Wage	Health	Pension	Supplemental Unemployment	Total Rate
1	50	\$28.63	\$8.65	\$0.00	\$0.00	\$37.28
2	55	\$31.49	\$8.65	\$6.27	\$0.00	\$46.41
3	60	\$34.36	\$8.65	\$6.84	\$0.00	\$49.85
4	65	\$37.22	\$8.65	\$7.41	\$0.00	\$53.28
5	70	\$40.08	\$8.65	\$19.63	\$0.00	\$68.36
6	75	\$42.95	\$8.65	\$20.20	\$0.00	\$71.80
7	80	\$45.81	\$8.65	\$20.77	\$0.00	\$75.23
8	90	\$51.53	\$8.65	\$21.91	\$0.00	\$82.09

Notes:

Steps are 750 hrs.

Apprentice to Journeyworker Ratio:1:1

PAINTER (SPRAY OR SANDBLAST, NEW) *	01/01/2023	\$46.96	\$8.65	\$23.05	\$0.00	\$78.66
* If 30% or more of surfaces to be painted are new construction, NEW paint rate shall be used. <i>PAINTERS LOCAL 35 - ZONE 2</i>	07/01/2023	\$48.16	\$8.65	\$23.05	\$0.00	\$79.86
	01/01/2024	\$49.36	\$8.65	\$23.05	\$0.00	\$81.06
	07/01/2024	\$50.56	\$8.65	\$23.05	\$0.00	\$82.26
	01/01/2025	\$51.76	\$8.65	\$23.05	\$0.00	\$83.46

Classification

Effective Date Base Wage Health Pension Supplemental Unemployment Total Rate

Apprentice - PAINTER Local 35 Zone 2 - Spray/Sandblast - New

Effective Date - 01/01/2023

Step	percent	Apprentice Base Wage	Health	Pension	Supplemental Unemployment	Total Rate
1	50	\$23.48	\$8.65	\$0.00	\$0.00	\$32.13
2	55	\$25.83	\$8.65	\$6.27	\$0.00	\$40.75
3	60	\$28.18	\$8.65	\$6.84	\$0.00	\$43.67
4	65	\$30.52	\$8.65	\$7.41	\$0.00	\$46.58
5	70	\$32.87	\$8.65	\$19.63	\$0.00	\$61.15
6	75	\$35.22	\$8.65	\$20.20	\$0.00	\$64.07
7	80	\$37.57	\$8.65	\$20.77	\$0.00	\$66.99
8	90	\$42.26	\$8.65	\$21.91	\$0.00	\$72.82

Effective Date - 07/01/2023

Step	percent	Apprentice Base Wage	Health	Pension	Supplemental Unemployment	Total Rate
1	50	\$24.08	\$8.65	\$0.00	\$0.00	\$32.73
2	55	\$26.49	\$8.65	\$6.27	\$0.00	\$41.41
3	60	\$28.90	\$8.65	\$6.84	\$0.00	\$44.39
4	65	\$31.30	\$8.65	\$7.41	\$0.00	\$47.36
5	70	\$33.71	\$8.65	\$19.63	\$0.00	\$61.99
6	75	\$36.12	\$8.65	\$20.20	\$0.00	\$64.97
7	80	\$38.53	\$8.65	\$20.77	\$0.00	\$67.95
8	90	\$43.34	\$8.65	\$21.91	\$0.00	\$73.90

Notes:

Steps are 750 hrs.

Apprentice to Journeyworker Ratio:1:1

PAINTER (SPRAY OR SANDBLAST, REPAINT)	01/01/2023	\$45.02	\$8.65	\$23.05	\$0.00	\$76.72
PAINTERS LOCAL 35 - ZONE 2	07/01/2023	\$46.22	\$8.65	\$23.05	\$0.00	\$77.92
	01/01/2024	\$47.42	\$8.65	\$23.05	\$0.00	\$79.12
	07/01/2024	\$48.62	\$8.65	\$23.05	\$0.00	\$80.32
	01/01/2025	\$49.82	\$8.65	\$23.05	\$0.00	\$81.52

Classification

Effective Date Base Wage Health Pension Supplemental Unemployment Total Rate

Apprentice - PAINTER Local 35 Zone 2 - Spray/Sandblast - Repaint

Effective Date - 01/01/2023

Step	percent	Apprentice Base Wage	Health	Pension	Supplemental Unemployment	Total Rate
1	50	\$22.51	\$8.65	\$0.00	\$0.00	\$31.16
2	55	\$24.76	\$8.65	\$6.27	\$0.00	\$39.68
3	60	\$27.01	\$8.65	\$6.84	\$0.00	\$42.50
4	65	\$29.26	\$8.65	\$7.41	\$0.00	\$45.32
5	70	\$31.51	\$8.65	\$19.63	\$0.00	\$59.79
6	75	\$33.77	\$8.65	\$20.20	\$0.00	\$62.62
7	80	\$36.02	\$8.65	\$20.77	\$0.00	\$65.44
8	90	\$40.52	\$8.65	\$21.91	\$0.00	\$71.08

Effective Date - 07/01/2023

Step	percent	Apprentice Base Wage	Health	Pension	Supplemental Unemployment	Total Rate
1	50	\$23.11	\$8.65	\$0.00	\$0.00	\$31.76
2	55	\$25.42	\$8.65	\$6.27	\$0.00	\$40.34
3	60	\$27.73	\$8.65	\$6.84	\$0.00	\$43.22
4	65	\$30.04	\$8.65	\$19.06	\$0.00	\$57.75
5	70	\$32.35	\$8.65	\$19.63	\$0.00	\$60.63
6	75	\$34.67	\$8.65	\$20.20	\$0.00	\$63.52
7	80	\$36.98	\$8.65	\$20.77	\$0.00	\$66.40
8	90	\$41.60	\$8.65	\$21.91	\$0.00	\$72.16

Notes:

Steps are 750 hrs.

Apprentice to Journeyworker Ratio:1:1

PAINTER / TAPER (BRUSH, NEW) *	01/01/2023	\$45.56	\$8.65	\$23.05	\$0.00	\$77.26
* If 30% or more of surfaces to be painted are new construction, NEW paint rate shall be used. PAINTERS LOCAL 35 - ZONE 2	07/01/2023	\$46.76	\$8.65	\$23.05	\$0.00	\$78.46
	01/01/2024	\$47.96	\$8.65	\$23.05	\$0.00	\$79.66
	07/01/2024	\$49.16	\$8.65	\$23.05	\$0.00	\$80.86
	01/01/2025	\$50.36	\$8.65	\$23.05	\$0.00	\$82.06

Apprentice - PAINTER - Local 35 Zone 2 - BRUSH NEW

Effective Date - 01/01/2023

Step	percent	Apprentice Base Wage	Health	Pension	Supplemental Unemployment	Total Rate
1	50	\$22.78	\$8.65	\$0.00	\$0.00	\$31.43
2	55	\$25.06	\$8.65	\$6.27	\$0.00	\$39.98
3	60	\$27.34	\$8.65	\$6.84	\$0.00	\$42.83
4	65	\$29.61	\$8.65	\$7.41	\$0.00	\$45.67
5	70	\$31.89	\$8.65	\$19.63	\$0.00	\$60.17
6	75	\$34.17	\$8.65	\$20.20	\$0.00	\$63.02
7	80	\$36.45	\$8.65	\$20.77	\$0.00	\$65.87
8	90	\$41.00	\$8.65	\$21.91	\$0.00	\$71.56

Effective Date - 07/01/2023

Step	percent	Apprentice Base Wage	Health	Pension	Supplemental Unemployment	Total Rate
1	50	\$23.38	\$8.65	\$0.00	\$0.00	\$32.03
2	55	\$25.72	\$8.65	\$6.27	\$0.00	\$40.64
3	60	\$28.06	\$8.65	\$6.84	\$0.00	\$43.55
4	65	\$30.39	\$8.65	\$7.41	\$0.00	\$46.45
5	70	\$32.73	\$8.65	\$19.63	\$0.00	\$61.01
6	75	\$35.07	\$8.65	\$20.20	\$0.00	\$63.92
7	80	\$37.41	\$8.65	\$20.77	\$0.00	\$66.83
8	90	\$42.08	\$8.65	\$21.91	\$0.00	\$72.64

Notes:

Steps are 750 hrs.

Apprentice to Journeyworker Ratio:1:1

PAINTER / TAPER (BRUSH, REPAINT)	01/01/2023	\$43.62	\$8.65	\$23.05	\$0.00	\$75.32
PAINTERS LOCAL 35 - ZONE 2	07/01/2023	\$44.82	\$8.65	\$23.05	\$0.00	\$76.52
	01/01/2024	\$46.02	\$8.65	\$23.05	\$0.00	\$77.72
	07/01/2024	\$47.22	\$8.65	\$23.05	\$0.00	\$78.92
	01/01/2025	\$48.42	\$8.65	\$23.05	\$0.00	\$80.12

Classification

Effective Date Base Wage Health Pension Supplemental Unemployment Total Rate

Apprentice - PAINTER Local 35 Zone 2 - BRUSH REPAINT

Effective Date - 01/01/2023

Step	percent	Apprentice Base Wage	Health	Pension	Supplemental Unemployment	Total Rate
1	50	\$21.81	\$8.65	\$0.00	\$0.00	\$30.46
2	55	\$23.99	\$8.65	\$6.27	\$0.00	\$38.91
3	60	\$26.17	\$8.65	\$6.84	\$0.00	\$41.66
4	65	\$28.35	\$8.65	\$7.41	\$0.00	\$44.41
5	70	\$30.53	\$8.65	\$19.63	\$0.00	\$58.81
6	75	\$32.72	\$8.65	\$20.20	\$0.00	\$61.57
7	80	\$34.90	\$8.65	\$20.77	\$0.00	\$64.32
8	90	\$39.26	\$8.65	\$21.91	\$0.00	\$69.82

Effective Date - 07/01/2023

Step	percent	Apprentice Base Wage	Health	Pension	Supplemental Unemployment	Total Rate
1	50	\$22.41	\$8.65	\$0.00	\$0.00	\$31.06
2	55	\$24.65	\$8.65	\$6.27	\$0.00	\$39.57
3	60	\$26.89	\$8.65	\$6.84	\$0.00	\$42.38
4	65	\$29.13	\$8.65	\$7.41	\$0.00	\$45.19
5	70	\$31.37	\$8.65	\$19.63	\$0.00	\$59.65
6	75	\$33.62	\$8.65	\$20.20	\$0.00	\$62.47
7	80	\$35.86	\$8.65	\$20.77	\$0.00	\$65.28
8	90	\$40.34	\$8.65	\$21.91	\$0.00	\$70.90

Notes:

Steps are 750 hrs.

Apprentice to Journeyworker Ratio:1:1

PAINTER TRAFFIC MARKINGS (HEAVY/HIGHWAY)	12/01/2022	\$42.58	\$9.35	\$17.82	\$0.00	\$69.75
LABORERS - ZONE 1 (HEAVY & HIGHWAY)	06/01/2023	\$43.58	\$9.35	\$17.82	\$0.00	\$70.75
	12/01/2023	\$44.83	\$9.35	\$17.82	\$0.00	\$72.00
	06/01/2024	\$46.31	\$9.35	\$17.82	\$0.00	\$73.48
	12/01/2024	\$47.78	\$9.35	\$17.82	\$0.00	\$74.95
	06/01/2025	\$49.28	\$9.35	\$17.82	\$0.00	\$76.45
	12/01/2025	\$50.78	\$9.35	\$17.82	\$0.00	\$77.95
	06/01/2026	\$52.33	\$9.35	\$17.82	\$0.00	\$79.50
	12/01/2026	\$53.83	\$9.35	\$17.82	\$0.00	\$81.00

For apprentice rates see "Apprentice- LABORER (Heavy and Highway)

PANEL & PICKUP TRUCKS DRIVER	12/01/2021	\$36.88	\$13.41	\$16.01	\$0.00	\$66.30
TEAMSTERS JOINT COUNCIL NO. 10 ZONE A						
PIER AND DOCK CONSTRUCTOR (UNDERPINNING AND DECK)	08/01/2020	\$49.07	\$9.40	\$23.12	\$0.00	\$81.59
PILE DRIVER LOCAL 56 (ZONE 1)						
For apprentice rates see "Apprentice- PILE DRIVER"						
PILE DRIVER	08/01/2020	\$49.07	\$9.40	\$23.12	\$0.00	\$81.59
PILE DRIVER LOCAL 56 (ZONE 1)						

Classification

Effective Date Base Wage Health Pension Supplemental Unemployment Total Rate

Apprentice - PILE DRIVER - Local 56 Zone 1

Effective Date - 08/01/2020

Step	percent	Apprentice Base Wage	Health	Pension	Supplemental Unemployment	Total Rate
1	50	\$24.54	\$9.40	\$23.12	\$0.00	\$57.06
2	60	\$29.44	\$9.40	\$23.12	\$0.00	\$61.96
3	70	\$34.35	\$9.40	\$23.12	\$0.00	\$66.87
4	75	\$36.80	\$9.40	\$23.12	\$0.00	\$69.32
5	80	\$39.26	\$9.40	\$23.12	\$0.00	\$71.78
6	80	\$39.26	\$9.40	\$23.12	\$0.00	\$71.78
7	90	\$44.16	\$9.40	\$23.12	\$0.00	\$76.68
8	90	\$44.16	\$9.40	\$23.12	\$0.00	\$76.68

Notes:

% Indentured After 10/1/17; 45/45/55/55/70/70/80/80
Step 1&2 \$34.01/ 3&4 \$41.46/ 5&6 \$62.80/ 7&8 \$69.25

Apprentice to Journeyworker Ratio:1:5

PIPEFITTER & STEAMFITTER <i>PIPEFITTERS LOCAL 537</i>	03/01/2021	\$57.94	\$11.70	\$20.24	\$0.00	\$89.88
--	------------	---------	---------	---------	--------	---------

Apprentice - PIPEFITTER - Local 537

Effective Date - 03/01/2021

Step	percent	Apprentice Base Wage	Health	Pension	Supplemental Unemployment	Total Rate
1	40	\$23.18	\$11.70	\$8.25	\$0.00	\$43.13
2	45	\$26.07	\$11.70	\$20.24	\$0.00	\$58.01
3	60	\$34.76	\$11.70	\$20.24	\$0.00	\$66.70
4	70	\$40.56	\$11.70	\$20.24	\$0.00	\$72.50
5	80	\$46.35	\$11.70	\$20.24	\$0.00	\$78.29

Notes:

** 1:3; 3:15; 1:10 thereafter / Steps are 1 yr.
Refrig/AC Mechanic **1:1;1:2;2:4;3:6;4:8;5:10;6:12;7:14;8:17;9:20;10:23(Max)

Apprentice to Journeyworker Ratio:**

PIPELAYER <i>LABORERS - ZONE 1</i>	12/01/2022	\$43.43	\$9.10	\$17.57	\$0.00	\$70.10
	06/01/2023	\$44.43	\$9.10	\$17.57	\$0.00	\$71.10
	12/01/2023	\$45.68	\$9.10	\$17.57	\$0.00	\$72.35

For apprentice rates see "Apprentice- LABORER"

PIPELAYER (HEAVY & HIGHWAY) <i>LABORERS - ZONE 1 (HEAVY & HIGHWAY)</i>	12/01/2022	\$42.83	\$9.35	\$17.82	\$0.00	\$70.00
	06/01/2023	\$43.83	\$9.35	\$17.82	\$0.00	\$71.00
	12/01/2023	\$45.08	\$9.35	\$17.82	\$0.00	\$72.25
	06/01/2024	\$46.56	\$9.35	\$17.82	\$0.00	\$73.73
	12/01/2024	\$48.03	\$9.35	\$17.82	\$0.00	\$75.20
	06/01/2025	\$49.53	\$9.35	\$17.82	\$0.00	\$76.70
	12/01/2025	\$51.03	\$9.35	\$17.82	\$0.00	\$78.20
	06/01/2026	\$52.58	\$9.35	\$17.82	\$0.00	\$79.75
	12/01/2026	\$54.08	\$9.35	\$17.82	\$0.00	\$81.25

Classification	Effective Date	Base Wage	Health	Pension	Supplemental Unemployment	Total Rate
For apprentice rates see "Apprentice- LABORER (Heavy and Highway)						
PLUMBERS & GASFITTERS <i>PLUMBERS & GASFITTERS LOCAL 12</i>	09/04/2022	\$63.49	\$14.07	\$18.36	\$0.00	\$95.92
	02/26/2023	\$65.19	\$14.07	\$18.36	\$0.00	\$97.62
	09/03/2023	\$66.94	\$14.07	\$18.36	\$0.00	\$99.37
	03/03/2024	\$68.74	\$14.07	\$18.36	\$0.00	\$101.17
	09/01/2024	\$70.54	\$14.07	\$18.36	\$0.00	\$102.97
	03/02/2025	\$72.34	\$14.07	\$18.36	\$0.00	\$104.77

Apprentice - PLUMBER/GASFITTER - Local 12

Effective Date - 09/04/2022

Step	percent	Apprentice Base Wage	Health	Pension	Supplemental Unemployment	Total Rate
1	35	\$22.22	\$14.07	\$6.63	\$0.00	\$42.92
2	40	\$25.40	\$14.07	\$7.52	\$0.00	\$46.99
3	55	\$34.92	\$14.07	\$10.24	\$0.00	\$59.23
4	65	\$41.27	\$14.07	\$12.04	\$0.00	\$67.38
5	75	\$47.62	\$14.07	\$13.85	\$0.00	\$75.54

Effective Date - 02/26/2023

Step	percent	Apprentice Base Wage	Health	Pension	Supplemental Unemployment	Total Rate
1	35	\$22.82	\$14.07	\$6.63	\$0.00	\$43.52
2	40	\$26.08	\$14.07	\$7.52	\$0.00	\$47.67
3	55	\$35.85	\$14.07	\$10.24	\$0.00	\$60.16
4	65	\$42.37	\$14.07	\$12.04	\$0.00	\$68.48
5	75	\$48.89	\$14.07	\$13.85	\$0.00	\$76.81

Notes:

** 1:2; 2:6; 3:10; 4:14; 5:19/Steps are 1 yr
Step4 with lic\$69.00, Step5 with lic\$76.87

Apprentice to Journeyworker Ratio:**

PNEUMATIC CONTROLS (TEMP.) <i>PIPEFITTERS LOCAL 537</i>	03/01/2021	\$57.94	\$11.70	\$20.24	\$0.00	\$89.88
--	------------	---------	---------	---------	--------	---------

For apprentice rates see "Apprentice- PIPEFITTER" or "PLUMBER/PIPEFITTER"

PNEUMATIC DRILL/TOOL OPERATOR <i>LABORERS - ZONE 1</i>	12/01/2022	\$43.43	\$9.10	\$17.57	\$0.00	\$70.10
	06/01/2023	\$44.43	\$9.10	\$17.57	\$0.00	\$71.10
	12/01/2023	\$45.68	\$9.10	\$17.57	\$0.00	\$72.35

For apprentice rates see "Apprentice- LABORER"

PNEUMATIC DRILL/TOOL OPERATOR (HEAVY & HIGHWAY) <i>LABORERS - ZONE 1 (HEAVY & HIGHWAY)</i>	12/01/2022	\$42.83	\$9.35	\$17.82	\$0.00	\$70.00
	06/01/2023	\$43.83	\$9.35	\$17.82	\$0.00	\$71.00
	12/01/2023	\$45.08	\$9.35	\$17.82	\$0.00	\$72.25
	06/01/2024	\$46.56	\$9.35	\$17.82	\$0.00	\$73.73
	12/01/2024	\$48.03	\$9.35	\$17.82	\$0.00	\$75.20
	06/01/2025	\$49.53	\$9.35	\$17.82	\$0.00	\$76.70
	12/01/2025	\$51.03	\$9.35	\$17.82	\$0.00	\$78.20
	06/01/2026	\$52.58	\$9.35	\$17.82	\$0.00	\$79.75
	12/01/2026	\$54.08	\$9.35	\$17.82	\$0.00	\$81.25

For apprentice rates see "Apprentice- LABORER (Heavy and Highway)

Classification	Effective Date	Base Wage	Health	Pension	Supplemental Unemployment	Total Rate
POWDERMAN & BLASTER <i>LABORERS - ZONE 1</i>	12/01/2022	\$44.18	\$9.10	\$17.57	\$0.00	\$70.85
	06/01/2023	\$45.18	\$9.10	\$17.57	\$0.00	\$71.85
	12/01/2023	\$46.43	\$9.10	\$17.57	\$0.00	\$73.10
For apprentice rates see "Apprentice- LABORER"						
POWDERMAN & BLASTER (HEAVY & HIGHWAY) <i>LABORERS - ZONE 1 (HEAVY & HIGHWAY)</i>	12/01/2022	\$43.58	\$9.35	\$17.82	\$0.00	\$70.75
	06/01/2023	\$44.58	\$9.35	\$17.82	\$0.00	\$71.75
	12/01/2023	\$45.83	\$9.35	\$17.82	\$0.00	\$73.00
	06/01/2024	\$47.31	\$9.35	\$17.82	\$0.00	\$74.48
	12/01/2024	\$48.78	\$9.35	\$17.82	\$0.00	\$75.95
	06/01/2025	\$50.28	\$9.35	\$17.82	\$0.00	\$77.45
	12/01/2025	\$51.78	\$9.35	\$17.82	\$0.00	\$78.95
	06/01/2026	\$53.33	\$9.35	\$17.82	\$0.00	\$80.50
12/01/2026	\$54.83	\$9.35	\$17.82	\$0.00	\$82.00	
For apprentice rates see "Apprentice- LABORER (Heavy and Highway)"						
POWER SHOVEL/DERRICK/TRENCHING MACHINE <i>OPERATING ENGINEERS LOCAL 4</i>	12/01/2022	\$53.63	\$14.25	\$16.05	\$0.00	\$83.93
	06/01/2023	\$54.88	\$14.25	\$16.05	\$0.00	\$85.18
	12/01/2023	\$56.13	\$14.25	\$16.05	\$0.00	\$86.43
	06/01/2024	\$57.43	\$14.25	\$16.05	\$0.00	\$87.73
	12/01/2024	\$58.88	\$14.25	\$16.05	\$0.00	\$89.18
	06/01/2025	\$60.18	\$14.25	\$16.05	\$0.00	\$90.48
	12/01/2025	\$61.63	\$14.25	\$16.05	\$0.00	\$91.93
	06/01/2026	\$62.93	\$14.25	\$16.05	\$0.00	\$93.23
12/01/2026	\$64.38	\$14.25	\$16.05	\$0.00	\$94.68	
For apprentice rates see "Apprentice- OPERATING ENGINEERS"						
PUMP OPERATOR (CONCRETE) <i>OPERATING ENGINEERS LOCAL 4</i>	12/01/2022	\$53.63	\$14.25	\$16.05	\$0.00	\$83.93
	06/01/2023	\$54.88	\$14.25	\$16.05	\$0.00	\$85.18
	12/01/2023	\$56.13	\$14.25	\$16.05	\$0.00	\$86.43
	06/01/2024	\$57.43	\$14.25	\$16.05	\$0.00	\$87.73
	12/01/2024	\$58.88	\$14.25	\$16.05	\$0.00	\$89.18
	06/01/2025	\$60.18	\$14.25	\$16.05	\$0.00	\$90.48
	12/01/2025	\$61.63	\$14.25	\$16.05	\$0.00	\$91.93
	06/01/2026	\$62.93	\$14.25	\$16.05	\$0.00	\$93.23
12/01/2026	\$64.38	\$14.25	\$16.05	\$0.00	\$94.68	
For apprentice rates see "Apprentice- OPERATING ENGINEERS"						
PUMP OPERATOR (DEWATERING, OTHER) <i>OPERATING ENGINEERS LOCAL 4</i>	12/01/2022	\$35.08	\$14.25	\$16.05	\$0.00	\$65.38
	06/01/2023	\$35.90	\$14.25	\$16.05	\$0.00	\$66.20
	12/01/2023	\$36.72	\$14.25	\$16.05	\$0.00	\$67.02
	06/01/2024	\$37.57	\$14.25	\$16.05	\$0.00	\$67.87
	12/01/2024	\$38.52	\$14.25	\$16.05	\$0.00	\$68.82
	06/01/2025	\$39.37	\$14.25	\$16.05	\$0.00	\$69.67
	12/01/2025	\$40.32	\$14.25	\$16.05	\$0.00	\$70.62
	06/01/2026	\$41.18	\$14.25	\$16.05	\$0.00	\$71.48
12/01/2026	\$42.13	\$14.25	\$16.05	\$0.00	\$72.43	
For apprentice rates see "Apprentice- OPERATING ENGINEERS"						
READY MIX CONCRETE DRIVERS after 4/30/12 <i>(Drivers Hired After 4/30/2012) TEAMSTERS 25 (Metro) - Aggregate</i>	08/01/2022	\$30.40	\$11.91	\$15.25	\$0.00	\$57.56

Classification	Effective Date	Base Wage	Health	Pension	Supplemental Unemployment	Total Rate
READY-MIX CONCRETE DRIVER <i>TEAMSTERS 25 (Metro) - Aggregate</i>	08/01/2022	\$34.41	\$11.91	\$15.25	\$0.00	\$61.57
RECLAIMERS <i>OPERATING ENGINEERS LOCAL 4</i>	12/01/2022	\$53.05	\$14.25	\$16.05	\$0.00	\$83.35
	06/01/2023	\$54.29	\$14.25	\$16.05	\$0.00	\$84.59
	12/01/2023	\$55.53	\$14.25	\$16.05	\$0.00	\$85.83
	06/01/2024	\$56.81	\$14.25	\$16.05	\$0.00	\$87.11
	12/01/2024	\$58.25	\$14.25	\$16.05	\$0.00	\$88.55
	06/01/2025	\$59.53	\$14.25	\$16.05	\$0.00	\$89.83
	12/01/2025	\$60.97	\$14.25	\$16.05	\$0.00	\$91.27
	06/01/2026	\$62.25	\$14.25	\$16.05	\$0.00	\$92.55
	12/01/2026	\$63.69	\$14.25	\$16.05	\$0.00	\$93.99
For apprentice rates see "Apprentice- OPERATING ENGINEERS"						
RIDE-ON MOTORIZED BUGGY OPERATOR <i>LABORERS - ZONE 1</i>	12/01/2022	\$43.43	\$9.10	\$17.57	\$0.00	\$70.10
	06/01/2023	\$44.43	\$9.10	\$17.57	\$0.00	\$71.10
	12/01/2023	\$45.68	\$9.10	\$17.57	\$0.00	\$72.35
For apprentice rates see "Apprentice- LABORER"						
ROLLER/SPREADER/MULCHING MACHINE <i>OPERATING ENGINEERS LOCAL 4</i>	12/01/2022	\$53.05	\$14.25	\$16.05	\$0.00	\$83.35
	06/01/2023	\$54.29	\$14.25	\$16.05	\$0.00	\$84.59
	12/01/2023	\$55.53	\$14.25	\$16.05	\$0.00	\$85.83
	06/01/2024	\$56.81	\$14.25	\$16.05	\$0.00	\$87.11
	12/01/2024	\$58.25	\$14.25	\$16.05	\$0.00	\$88.55
	06/01/2025	\$59.53	\$14.25	\$16.05	\$0.00	\$89.83
	12/01/2025	\$60.97	\$14.25	\$16.05	\$0.00	\$91.27
	06/01/2026	\$62.25	\$14.25	\$16.05	\$0.00	\$92.55
	12/01/2026	\$63.69	\$14.25	\$16.05	\$0.00	\$93.99
For apprentice rates see "Apprentice- OPERATING ENGINEERS"						
ROOFER (Inc.Roofer Waterproofng &Roofer Damproofg) <i>ROOFERS LOCAL 33</i>	02/01/2023	\$48.53	\$12.78	\$20.20	\$0.00	\$81.51
	08/01/2023	\$50.03	\$12.78	\$20.20	\$0.00	\$83.01
	02/01/2024	\$51.28	\$12.78	\$20.20	\$0.00	\$84.26
	08/01/2024	\$52.78	\$12.78	\$20.20	\$0.00	\$85.76
	02/01/2025	\$54.03	\$12.78	\$20.20	\$0.00	\$87.01
	08/01/2025	\$55.53	\$12.78	\$20.20	\$0.00	\$88.51
	02/01/2026	\$56.78	\$12.78	\$20.20	\$0.00	\$89.76

Classification

Effective Date Base Wage Health Pension Supplemental Unemployment Total Rate

Apprentice - ROOFER - Local 33

Effective Date - 02/01/2023

Step	percent	Apprentice Base Wage	Health	Pension	Supplemental Unemployment	Total Rate
1	50	\$24.27	\$12.78	\$5.59	\$0.00	\$42.64
2	60	\$29.12	\$12.78	\$20.20	\$0.00	\$62.10
3	65	\$31.54	\$12.78	\$20.20	\$0.00	\$64.52
4	75	\$36.40	\$12.78	\$20.20	\$0.00	\$69.38
5	85	\$41.25	\$12.78	\$20.20	\$0.00	\$74.23

Effective Date - 08/01/2023

Step	percent	Apprentice Base Wage	Health	Pension	Supplemental Unemployment	Total Rate
1	50	\$25.02	\$12.78	\$5.59	\$0.00	\$43.39
2	60	\$30.02	\$12.78	\$20.20	\$0.00	\$63.00
3	65	\$32.52	\$12.78	\$20.20	\$0.00	\$65.50
4	75	\$37.52	\$12.78	\$20.20	\$0.00	\$70.50
5	85	\$42.53	\$12.78	\$20.20	\$0.00	\$75.51

Notes: ** 1:5, 2:6-10, the 1:10; Reroofing: 1:4, then 1:1
 Step 1 is 2000 hrs.; Steps 2-5 are 1000 hrs.
 (Hot Pitch Mechanics' receive \$1.00 hr. above ROOFER)

Apprentice to Journeyworker Ratio:**

ROOFER SLATE / TILE / PRECAST CONCRETE	02/01/2023	\$48.78	\$12.78	\$20.20	\$0.00	\$81.76
ROOFERS LOCAL 33	08/01/2023	\$50.28	\$12.78	\$20.20	\$0.00	\$83.26
	02/01/2024	\$51.53	\$12.78	\$20.20	\$0.00	\$84.51
	08/01/2024	\$53.03	\$12.78	\$20.20	\$0.00	\$86.01
	02/01/2025	\$54.28	\$12.78	\$20.20	\$0.00	\$87.26
	08/01/2025	\$55.78	\$12.78	\$20.20	\$0.00	\$88.76
	02/01/2026	\$57.03	\$12.78	\$20.20	\$0.00	\$90.01

For apprentice rates see "Apprentice- ROOFER"

SHEETMETAL WORKER	02/01/2023	\$55.31	\$14.11	\$26.64	\$2.83	\$98.89
SHEETMETAL WORKERS LOCAL 17 - A	08/01/2023	\$57.01	\$14.11	\$26.64	\$2.83	\$100.59
	02/01/2024	\$58.71	\$14.11	\$26.64	\$2.83	\$102.29
	08/01/2024	\$60.46	\$14.11	\$26.64	\$2.83	\$104.04
	02/01/2025	\$62.21	\$14.11	\$26.64	\$2.83	\$105.79
	08/01/2025	\$64.06	\$14.11	\$26.64	\$2.83	\$107.64
	02/01/2026	\$66.01	\$14.11	\$26.64	\$2.83	\$109.59

Classification

Effective Date Base Wage Health Pension Supplemental Unemployment Total Rate

Apprentice - SHEET METAL WORKER - Local 17-A

Effective Date - 02/01/2023

Step	percent	Apprentice Base Wage	Health	Pension	Supplemental Unemployment	Total Rate
1	42	\$23.23	\$14.11	\$6.13	\$0.00	\$43.47
2	42	\$23.23	\$14.11	\$6.13	\$0.00	\$43.47
3	47	\$26.00	\$14.11	\$11.90	\$1.54	\$53.55
4	47	\$26.00	\$14.11	\$11.90	\$1.54	\$53.55
5	52	\$28.76	\$14.11	\$12.88	\$1.65	\$57.40
6	52	\$28.76	\$14.11	\$13.13	\$1.65	\$57.65
7	60	\$33.19	\$14.11	\$14.54	\$1.83	\$63.67
8	65	\$35.95	\$14.11	\$15.52	\$1.94	\$67.52
9	75	\$41.48	\$14.11	\$17.48	\$2.16	\$75.23
10	85	\$47.01	\$14.11	\$18.94	\$2.36	\$82.42

Effective Date - 08/01/2023

Step	percent	Apprentice Base Wage	Health	Pension	Supplemental Unemployment	Total Rate
1	42	\$23.94	\$14.11	\$6.13	\$0.00	\$44.18
2	42	\$23.94	\$14.11	\$6.13	\$0.00	\$44.18
3	47	\$26.79	\$14.11	\$11.90	\$1.58	\$54.38
4	47	\$26.79	\$14.11	\$11.90	\$1.58	\$54.38
5	52	\$29.65	\$14.11	\$12.88	\$1.70	\$58.34
6	52	\$29.65	\$14.11	\$13.13	\$1.70	\$58.59
7	60	\$34.21	\$14.11	\$14.54	\$1.89	\$64.75
8	65	\$37.06	\$14.11	\$15.52	\$2.00	\$68.69
9	75	\$42.76	\$14.11	\$17.48	\$2.23	\$76.58
10	85	\$48.46	\$14.11	\$18.94	\$2.45	\$83.96

Notes:
Steps are 6 mos.

Apprentice to Journeyworker Ratio:1:4

SPECIALIZED EARTH MOVING EQUIP < 35 TONS <i>TEAMSTERS JOINT COUNCIL NO. 10 ZONE A</i>	12/01/2021	\$37.34	\$13.41	\$16.01	\$0.00	\$66.76
SPECIALIZED EARTH MOVING EQUIP > 35 TONS <i>TEAMSTERS JOINT COUNCIL NO. 10 ZONE A</i>	12/01/2021	\$37.63	\$13.41	\$16.01	\$0.00	\$67.05
SPRINKLER FITTER <i>SPRINKLER FITTERS LOCAL 550 - (Section A) Zone 1</i>	10/01/2022	\$65.56	\$15.50	\$22.10	\$0.00	\$103.16
	03/01/2023	\$67.26	\$15.50	\$22.10	\$0.00	\$104.86
	10/01/2023	\$69.01	\$15.50	\$22.10	\$0.00	\$106.61
	03/01/2024	\$70.81	\$15.50	\$22.10	\$0.00	\$108.41
	10/01/2024	\$72.61	\$15.50	\$22.10	\$0.00	\$110.21
	03/01/2025	\$74.41	\$15.50	\$22.10	\$0.00	\$112.01

Apprentice - SPRINKLER FITTER - Local 550 (Section A) Zone 1

Effective Date - 10/01/2022

Step	percent	Apprentice Base Wage	Health	Pension	Supplemental Unemployment	Total Rate
1	35	\$22.95	\$15.50	\$9.60	\$0.00	\$48.05
2	40	\$26.22	\$15.50	\$9.60	\$0.00	\$51.32
3	45	\$29.50	\$15.50	\$9.60	\$0.00	\$54.60
4	50	\$32.78	\$15.50	\$9.60	\$0.00	\$57.88
5	55	\$36.06	\$15.50	\$9.60	\$0.00	\$61.16
6	60	\$39.34	\$15.50	\$11.10	\$0.00	\$65.94
7	65	\$42.61	\$15.50	\$11.10	\$0.00	\$69.21
8	70	\$45.89	\$15.50	\$11.10	\$0.00	\$72.49
9	75	\$49.17	\$15.50	\$11.10	\$0.00	\$75.77
10	80	\$52.45	\$15.50	\$11.10	\$0.00	\$79.05

Effective Date - 03/01/2023

Step	percent	Apprentice Base Wage	Health	Pension	Supplemental Unemployment	Total Rate
1	35	\$23.54	\$15.50	\$9.60	\$0.00	\$48.64
2	40	\$26.90	\$15.50	\$9.60	\$0.00	\$52.00
3	45	\$30.27	\$15.50	\$9.60	\$0.00	\$55.37
4	50	\$33.63	\$15.50	\$9.60	\$0.00	\$58.73
5	55	\$36.99	\$15.50	\$9.60	\$0.00	\$62.09
6	60	\$40.36	\$15.50	\$11.10	\$0.00	\$66.96
7	65	\$43.72	\$15.50	\$11.10	\$0.00	\$70.32
8	70	\$47.08	\$15.50	\$11.10	\$0.00	\$73.68
9	75	\$50.45	\$15.50	\$11.10	\$0.00	\$77.05
10	80	\$53.81	\$15.50	\$11.10	\$0.00	\$80.41

Notes: Apprentice entered prior 9/30/10:
40/45/50/55/60/65/70/75/80/85
Steps are 850 hours

Apprentice to Journeyworker Ratio:1:3

STEAM BOILER OPERATOR	12/01/2022	\$53.05	\$14.25	\$16.05	\$0.00	\$83.35
OPERATING ENGINEERS LOCAL 4	06/01/2023	\$54.29	\$14.25	\$16.05	\$0.00	\$84.59
	12/01/2023	\$55.53	\$14.25	\$16.05	\$0.00	\$85.83
	06/01/2024	\$56.81	\$14.25	\$16.05	\$0.00	\$87.11
	12/01/2024	\$58.25	\$14.25	\$16.05	\$0.00	\$88.55
	06/01/2025	\$59.53	\$14.25	\$16.05	\$0.00	\$89.83
	12/01/2025	\$60.97	\$14.25	\$16.05	\$0.00	\$91.27
	06/01/2026	\$62.25	\$14.25	\$16.05	\$0.00	\$92.55
	12/01/2026	\$63.69	\$14.25	\$16.05	\$0.00	\$93.99

For apprentice rates see "Apprentice- OPERATING ENGINEERS"

Classification	Effective Date	Base Wage	Health	Pension	Supplemental Unemployment	Total Rate
TAMPERS, SELF-PROPELLED OR TRACTOR DRAWN <i>OPERATING ENGINEERS LOCAL 4</i>	12/01/2022	\$53.05	\$14.25	\$16.05	\$0.00	\$83.35
	06/01/2023	\$54.29	\$14.25	\$16.05	\$0.00	\$84.59
	12/01/2023	\$55.53	\$14.25	\$16.05	\$0.00	\$85.83
	06/01/2024	\$56.81	\$14.25	\$16.05	\$0.00	\$87.11
	12/01/2024	\$58.25	\$14.25	\$16.05	\$0.00	\$88.55
	06/01/2025	\$59.53	\$14.25	\$16.05	\$0.00	\$89.83
	12/01/2025	\$60.97	\$14.25	\$16.05	\$0.00	\$91.27
	06/01/2026	\$62.25	\$14.25	\$16.05	\$0.00	\$92.55
	12/01/2026	\$63.69	\$14.25	\$16.05	\$0.00	\$93.99
For apprentice rates see "Apprentice- OPERATING ENGINEERS"						
TELECOMMUNICATION TECHNICIAN <i>ELECTRICIANS LOCAL 103</i>	09/01/2022	\$46.42	\$13.00	\$18.87	\$0.00	\$78.29
	03/01/2023	\$48.34	\$13.00	\$19.01	\$0.00	\$80.35

Apprentice - TELECOMMUNICATION TECHNICIAN - Local 103

Effective Date - 09/01/2022

Step	percent	Apprentice Base Wage	Health	Pension	Supplemental Unemployment	Total Rate
1	45	\$20.89	\$13.00	\$0.63	\$0.00	\$34.52
2	45	\$20.89	\$13.00	\$0.63	\$0.00	\$34.52
3	50	\$23.21	\$13.00	\$15.13	\$0.00	\$51.34
4	50	\$23.21	\$13.00	\$15.13	\$0.00	\$51.34
5	55	\$25.53	\$13.00	\$15.51	\$0.00	\$54.04
6	60	\$27.85	\$13.00	\$15.88	\$0.00	\$56.73
7	65	\$30.17	\$13.00	\$16.26	\$0.00	\$59.43
8	70	\$32.49	\$13.00	\$16.62	\$0.00	\$62.11
9	75	\$34.82	\$13.00	\$17.00	\$0.00	\$64.82
10	80	\$37.14	\$13.00	\$17.37	\$0.00	\$67.51

Effective Date - 03/01/2023

Step	percent	Apprentice Base Wage	Health	Pension	Supplemental Unemployment	Total Rate
1	45	\$21.75	\$13.00	\$0.65	\$0.00	\$35.40
2	45	\$21.75	\$13.00	\$0.65	\$0.00	\$35.40
3	50	\$24.17	\$13.00	\$15.20	\$0.00	\$52.37
4	50	\$24.17	\$13.00	\$15.20	\$0.00	\$52.37
5	55	\$26.59	\$13.00	\$15.58	\$0.00	\$55.17
6	60	\$29.00	\$13.00	\$15.96	\$0.00	\$57.96
7	65	\$31.42	\$13.00	\$16.34	\$0.00	\$60.76
8	70	\$33.84	\$13.00	\$16.73	\$0.00	\$63.57
9	75	\$36.26	\$13.00	\$17.11	\$0.00	\$66.37
10	80	\$38.67	\$13.00	\$17.48	\$0.00	\$69.15

Notes:

Apprentice to Journeyworker Ratio:1:1

Classification	Effective Date	Base Wage	Health	Pension	Supplemental Unemployment	Total Rate
TERRAZZO FINISHERS BRICKLAYERS LOCAL 3 - MARBLE & TILE	02/01/2023	\$59.29	\$11.49	\$22.34	\$0.00	\$93.12
	08/01/2023	\$61.34	\$11.49	\$22.34	\$0.00	\$95.17
	02/01/2024	\$62.59	\$11.49	\$22.34	\$0.00	\$96.42
	08/01/2024	\$64.69	\$11.49	\$22.34	\$0.00	\$98.52
	02/01/2025	\$65.99	\$11.49	\$22.34	\$0.00	\$99.82
	08/01/2025	\$68.14	\$11.49	\$22.34	\$0.00	\$101.97
	02/01/2026	\$69.49	\$11.49	\$22.34	\$0.00	\$103.32
	08/01/2026	\$71.69	\$11.49	\$22.34	\$0.00	\$105.52
	02/01/2027	\$73.09	\$11.49	\$22.34	\$0.00	\$106.92

Apprentice - TERRAZZO FINISHER - Local 3 Marble & Tile

Effective Date - 02/01/2023

Step	percent	Apprentice Base Wage	Health	Pension	Supplemental Unemployment	Total Rate
1	50	\$29.65	\$11.49	\$22.34	\$0.00	\$63.48
2	60	\$35.57	\$11.49	\$22.34	\$0.00	\$69.40
3	70	\$41.50	\$11.49	\$22.34	\$0.00	\$75.33
4	80	\$47.43	\$11.49	\$22.34	\$0.00	\$81.26
5	90	\$53.36	\$11.49	\$22.34	\$0.00	\$87.19

Effective Date - 08/01/2023

Step	percent	Apprentice Base Wage	Health	Pension	Supplemental Unemployment	Total Rate
1	50	\$30.67	\$11.49	\$22.34	\$0.00	\$64.50
2	60	\$36.80	\$11.49	\$22.34	\$0.00	\$70.63
3	70	\$42.94	\$11.49	\$22.34	\$0.00	\$76.77
4	80	\$49.07	\$11.49	\$22.34	\$0.00	\$82.90
5	90	\$55.21	\$11.49	\$22.34	\$0.00	\$89.04

Notes:

Apprentice to Journeyworker Ratio:1:3

TEST BORING DRILLER LABORERS - FOUNDATION AND MARINE	12/01/2022	\$46.58	\$9.35	\$17.97	\$0.00	\$73.90
	06/01/2023	\$47.58	\$9.35	\$17.97	\$0.00	\$74.90
	12/01/2023	\$48.83	\$9.35	\$17.97	\$0.00	\$76.15
	06/01/2024	\$50.31	\$9.35	\$17.97	\$0.00	\$77.63
	12/01/2024	\$51.78	\$9.35	\$17.97	\$0.00	\$79.10
	06/01/2025	\$53.28	\$9.35	\$17.97	\$0.00	\$80.60
	12/01/2025	\$54.78	\$9.35	\$17.97	\$0.00	\$82.10
	06/01/2026	\$56.33	\$9.35	\$17.97	\$0.00	\$83.65
	12/01/2026	\$57.83	\$9.35	\$17.97	\$0.00	\$85.15

For apprentice rates see "Apprentice- LABORER"

Classification	Effective Date	Base Wage	Health	Pension	Supplemental Unemployment	Total Rate
TEST BORING DRILLER HELPER <i>LABORERS - FOUNDATION AND MARINE</i>	12/01/2022	\$42.70	\$9.35	\$17.97	\$0.00	\$70.02
	06/01/2023	\$43.70	\$9.35	\$17.97	\$0.00	\$71.02
	12/01/2023	\$44.95	\$9.35	\$17.97	\$0.00	\$72.27
	06/01/2024	\$46.43	\$9.35	\$17.97	\$0.00	\$73.75
	12/01/2024	\$47.90	\$9.35	\$17.97	\$0.00	\$75.22
	06/01/2025	\$49.40	\$9.35	\$17.97	\$0.00	\$76.72
	12/01/2025	\$50.90	\$9.35	\$17.97	\$0.00	\$78.22
	06/01/2026	\$52.45	\$9.35	\$17.97	\$0.00	\$79.77
	12/01/2026	\$53.95	\$9.35	\$17.97	\$0.00	\$81.27
For apprentice rates see "Apprentice- LABORER"						
TEST BORING LABORER <i>LABORERS - FOUNDATION AND MARINE</i>	12/01/2022	\$42.58	\$9.35	\$17.97	\$0.00	\$69.90
	06/01/2023	\$43.58	\$9.35	\$17.97	\$0.00	\$70.90
	12/01/2023	\$44.83	\$9.35	\$17.97	\$0.00	\$72.15
	06/01/2024	\$46.31	\$9.35	\$17.97	\$0.00	\$73.63
	12/01/2024	\$47.78	\$9.35	\$17.97	\$0.00	\$75.10
	06/01/2025	\$49.28	\$9.35	\$17.97	\$0.00	\$76.60
	12/01/2025	\$50.78	\$9.35	\$17.97	\$0.00	\$78.10
	06/01/2026	\$52.33	\$9.35	\$17.97	\$0.00	\$79.65
	12/01/2026	\$53.83	\$9.35	\$17.97	\$0.00	\$81.15
For apprentice rates see "Apprentice- LABORER"						
TRACTORS/PORTABLE STEAM GENERATORS <i>OPERATING ENGINEERS LOCAL 4</i>	12/01/2022	\$53.05	\$14.25	\$16.05	\$0.00	\$83.35
	06/01/2023	\$54.29	\$14.25	\$16.05	\$0.00	\$84.59
	12/01/2023	\$55.53	\$14.25	\$16.05	\$0.00	\$85.83
	06/01/2024	\$56.81	\$14.25	\$16.05	\$0.00	\$87.11
	12/01/2024	\$58.25	\$14.25	\$16.05	\$0.00	\$88.55
	06/01/2025	\$59.53	\$14.25	\$16.05	\$0.00	\$89.83
	12/01/2025	\$60.97	\$14.25	\$16.05	\$0.00	\$91.27
	06/01/2026	\$62.25	\$14.25	\$16.05	\$0.00	\$92.55
	12/01/2026	\$63.69	\$14.25	\$16.05	\$0.00	\$93.99
For apprentice rates see "Apprentice- OPERATING ENGINEERS"						
TRAILERS FOR EARTH MOVING EQUIPMENT <i>TEAMSTERS JOINT COUNCIL NO. 10 ZONE A</i>	12/01/2021	\$37.92	\$13.41	\$16.01	\$0.00	\$67.34
TUNNEL WORK - COMPRESSED AIR <i>LABORERS (COMPRESSED AIR)</i>	12/01/2022	\$54.81	\$9.35	\$18.42	\$0.00	\$82.58
	06/01/2023	\$55.81	\$9.35	\$18.42	\$0.00	\$83.58
	12/01/2023	\$57.06	\$9.35	\$18.42	\$0.00	\$84.83
	06/01/2024	\$58.54	\$9.35	\$18.42	\$0.00	\$86.31
	12/01/2024	\$60.01	\$9.35	\$18.42	\$0.00	\$87.78
	06/01/2025	\$61.51	\$9.35	\$18.42	\$0.00	\$89.28
	12/01/2025	\$63.01	\$9.35	\$18.42	\$0.00	\$90.78
	06/01/2026	\$64.56	\$9.35	\$18.42	\$0.00	\$92.33
	12/01/2026	\$66.06	\$9.35	\$18.42	\$0.00	\$93.83
For apprentice rates see "Apprentice- LABORER"						

Classification	Effective Date	Base Wage	Health	Pension	Supplemental Unemployment	Total Rate
TUNNEL WORK - COMPRESSED AIR (HAZ. WASTE) <i>LABORERS (COMPRESSED AIR)</i>	12/01/2022	\$56.81	\$9.35	\$18.42	\$0.00	\$84.58
	06/01/2023	\$57.81	\$9.35	\$18.42	\$0.00	\$85.58
	12/01/2023	\$59.06	\$9.35	\$18.42	\$0.00	\$86.83
	06/01/2024	\$60.54	\$9.35	\$18.42	\$0.00	\$88.31
	12/01/2024	\$62.01	\$9.35	\$18.42	\$0.00	\$89.78
	06/01/2025	\$63.51	\$9.35	\$18.42	\$0.00	\$91.28
	12/01/2025	\$65.01	\$9.35	\$18.42	\$0.00	\$92.78
	06/01/2026	\$66.56	\$9.35	\$18.42	\$0.00	\$94.33
	12/01/2026	\$68.06	\$9.35	\$18.42	\$0.00	\$95.83
For apprentice rates see "Apprentice- LABORER"						
TUNNEL WORK - FREE AIR <i>LABORERS (FREE AIR TUNNEL)</i>	12/01/2022	\$46.88	\$9.35	\$18.42	\$0.00	\$74.65
	06/01/2023	\$47.88	\$9.35	\$18.42	\$0.00	\$75.65
	12/01/2023	\$49.13	\$9.35	\$18.42	\$0.00	\$76.90
	06/01/2024	\$50.61	\$9.35	\$18.42	\$0.00	\$78.38
	12/01/2024	\$52.08	\$9.35	\$18.42	\$0.00	\$79.85
	06/01/2025	\$53.58	\$9.35	\$18.42	\$0.00	\$81.35
	12/01/2025	\$55.08	\$9.35	\$18.42	\$0.00	\$82.85
	06/01/2026	\$56.63	\$9.35	\$18.42	\$0.00	\$84.40
	12/01/2026	\$58.13	\$9.35	\$18.42	\$0.00	\$85.90
For apprentice rates see "Apprentice- LABORER"						
TUNNEL WORK - FREE AIR (HAZ. WASTE) <i>LABORERS (FREE AIR TUNNEL)</i>	12/01/2022	\$48.88	\$9.35	\$18.42	\$0.00	\$76.65
	06/01/2023	\$49.88	\$9.35	\$18.42	\$0.00	\$77.65
	12/01/2023	\$51.13	\$9.35	\$18.42	\$0.00	\$78.90
	06/01/2024	\$52.61	\$9.35	\$18.42	\$0.00	\$80.38
	12/01/2024	\$54.08	\$9.35	\$18.42	\$0.00	\$81.85
	06/01/2025	\$55.58	\$9.35	\$18.42	\$0.00	\$83.35
	12/01/2025	\$57.08	\$9.35	\$18.42	\$0.00	\$84.85
	06/01/2026	\$58.63	\$9.35	\$18.42	\$0.00	\$86.40
	12/01/2026	\$60.13	\$9.35	\$18.42	\$0.00	\$87.90
For apprentice rates see "Apprentice- LABORER"						
VAC-HAUL <i>TEAMSTERS JOINT COUNCIL NO. 10 ZONE A</i>	12/01/2021	\$37.34	\$13.41	\$16.01	\$0.00	\$66.76
WAGON DRILL OPERATOR <i>LABORERS - ZONE 1</i>	12/01/2022	\$43.43	\$9.10	\$17.57	\$0.00	\$70.10
	06/01/2023	\$44.43	\$9.10	\$17.57	\$0.00	\$71.10
	12/01/2023	\$45.68	\$9.10	\$17.57	\$0.00	\$72.35
For apprentice rates see "Apprentice- LABORER"						
WAGON DRILL OPERATOR (HEAVY & HIGHWAY) <i>LABORERS - ZONE 1 (HEAVY & HIGHWAY)</i>	12/01/2022	\$42.83	\$9.35	\$17.82	\$0.00	\$70.00
	06/01/2023	\$43.83	\$9.35	\$17.82	\$0.00	\$71.00
	12/01/2023	\$45.08	\$9.35	\$17.82	\$0.00	\$72.25
	06/01/2024	\$46.56	\$9.35	\$17.82	\$0.00	\$73.73
	12/01/2024	\$48.03	\$9.35	\$17.82	\$0.00	\$75.20
	06/01/2025	\$49.53	\$9.35	\$17.82	\$0.00	\$76.70
	12/01/2025	\$51.03	\$9.35	\$17.82	\$0.00	\$78.20
	06/01/2026	\$52.58	\$9.35	\$17.82	\$0.00	\$79.75
	12/01/2026	\$54.08	\$9.35	\$17.82	\$0.00	\$81.25
For apprentice rates see "Apprentice- LABORER (Heavy and Highway)"						

Classification	Effective Date	Base Wage	Health	Pension	Supplemental Unemployment	Total Rate
WASTE WATER PUMP OPERATOR <i>OPERATING ENGINEERS LOCAL 4</i>	12/01/2022	\$53.63	\$14.25	\$16.05	\$0.00	\$83.93
	06/01/2023	\$54.88	\$14.25	\$16.05	\$0.00	\$85.18
	12/01/2023	\$56.13	\$14.25	\$16.05	\$0.00	\$86.43
	06/01/2024	\$57.43	\$14.25	\$16.05	\$0.00	\$87.73
	12/01/2024	\$58.88	\$14.25	\$16.05	\$0.00	\$89.18
	06/01/2025	\$60.18	\$14.25	\$16.05	\$0.00	\$90.48
	12/01/2025	\$61.63	\$14.25	\$16.05	\$0.00	\$91.93
	06/01/2026	\$62.93	\$14.25	\$16.05	\$0.00	\$93.23
	12/01/2026	\$64.38	\$14.25	\$16.05	\$0.00	\$94.68
For apprentice rates see "Apprentice- OPERATING ENGINEERS"						
WATER METER INSTALLER <i>PLUMBERS & GASFITTERS LOCAL 12</i>	09/04/2022	\$63.49	\$14.07	\$18.36	\$0.00	\$95.92
	02/26/2023	\$65.19	\$14.07	\$18.36	\$0.00	\$97.62
	09/03/2023	\$66.94	\$14.07	\$18.36	\$0.00	\$99.37
	03/03/2024	\$68.74	\$14.07	\$18.36	\$0.00	\$101.17
	09/01/2024	\$70.54	\$14.07	\$18.36	\$0.00	\$102.97
	03/02/2025	\$72.34	\$14.07	\$18.36	\$0.00	\$104.77
For apprentice rates see "Apprentice- PLUMBER/PIPEFITTER" or "PLUMBER/GASFITTER"						

Additional Apprentices Information:

Minimum wage rates for apprentices employed on public works projects are listed above as a percentage of the pre-determined hourly wage rate established by the Commissioner under the provisions of the M.G.L. c. 149, ss. 26-27D. Apprentices ratios are established by the Division of Apprenticeship Training pursuant to M.G.L. c. 23, ss. 11E-11L.

All apprentices must be registered with the Division of Apprenticeship Training in accordance with M.G.L. c. 23, ss. 11E-11L.

All steps are six months (1000 hours.)

Ratios are expressed in allowable number of apprentices to journeymen or fraction thereof, unless otherwise specified.

** Multiple ratios are listed in the comment field.

*** APP to JM; 1:1, 2:2, 2:3, 3:4, 4:4, 4:5, 4:6, 5:7, 6:7, 6:8, 6:9, 7:10, 8:10, 8:11, 8:12, 9:13, 10:13, 10:14, etc.

**** APP to JM; 1:1, 1:2, 2:3, 2:4, 3:5, 4:6, 4:7, 5:8, 6:9, 6:10, 7:11, 8:12, 8:13, 9:14, 10:15, 10:16, etc.