



Project Manual

Bid No. 23-20

Town of Arlington

Roof Replacement Hardy Elementary School

Arlington, Massachusetts

AWARDING AUTHORITY

TOWN OF ARLINGTON

acting through and by its

TOWN MANAGER

Town Hall Annex

730 Massachusetts Ave

Arlington, MA 02476

ENGINEER

PAC CONSULTING

300 Baker Ave – Suite 300

Concord, MA 01742

April 13, 2023

**#23-20 ROOF REPLACEMENT
HARDY ELEMENTARY SCHOOL
ARLINGTON, MA**

TABLE OF CONTENTS

PROCUREMENT AND CONTRACTING REQUIREMENTS GROUP

Division 00 – Procurement and Contracting Requirements

Invitation for Bid
Instructions to Bidders
Form for General Bid
Statement of Bidder's Qualifications
DCAMM Prime Contractor Update Statement (blank form)
Certificate of Non-Collusion
Certificate of Tax Compliance
Town of Arlington General Contract (informational only)
Consolidated General Conditions of Contract for Construction
Supplementary Statutory Conditions
The Massachusetts Prevailing Wage Law
 - Weekly Payroll Records and Statement of Compliance
 - MA Weekly Certified Payroll Report Form
 - Prevailing Wage Rates
By-Laws of the Town of Arlington – Title I, Article 16
Contractor Certification Form

SPECIFICATION GROUP

GENERAL REQUIREMENTS SUBGROUP

Division 01 - General Requirements

Section 01 11 00	Summary of Work
Section 01 23 00	Alternates
Section 01 31 13	Project Coordination
Section 01 33 00	Submittal Procedures
Section 01 41 00	Regulatory Requirements
Section 01 50 00	Temporary Construction Facilities and Controls
Section 01 60 00	Product Requirements
Section 01 73 00	Execution Requirements
Section 01 73 29	Cutting and Patching
Section 01 77 00	Contract Closeout

Divisions 07 – Thermal and Moisture Protection

Section 07 54 00	Heating, Ventilating, and Air Conditioning
------------------	--

LIST OF DRAWING SHEETS

C000	Cover Sheet
A000	General Notes
A100	Site Plan
A200	Roof Plan
A201	Drainage Plan
A300	Roof Details
A301	Roof Details
A302	Roof Details
A303	Roof Details
A304	Roof Details
A305	Roof Details
A306	Roof Details
A307	Roof Details
A308	Roof Details
A309	Roof Details

END - TABLE OF CONTENTS

INVITATION FOR BID

Sealed Bids for construction of **#23-20 Roof Replacement - Hardy Elementary School**, in accordance with Contract Documents prepared by **PAC CONSULTING**, 300 Baker Ave, Suite 300, Concord, MA 01742, hereinafter called the Engineer, will be received by the: **Town of Arlington**, acting by and through its **Town Manager**, hereinafter called the "Awarding Authority" or "Owner" at:

Office of the Town Manager/Purchasing Department

Town Hall Annex, 730 Massachusetts Ave, Arlington, MA 02476

Bids must be received no later than **2:00 pm, April 27, 2023** at which time and place they will be publicly opened and read aloud. Any bid received after the time and date specified will not be considered.

Contract Documents including Plans and Specifications will be available for download on **April 13, 2023, at 11:00 am** from the Town's website www.arlingtonma.gov/purchasing. Bids must be submitted on the forms provided therein and in a sealed envelope marked on the outside with the bidder's name, address, and phone number and with the words **Bid #23-20 Roof Replacement - Hardy Elementary School**.

There will be an optional pre-bid conference at the site at 52 Lake St, Arlington, MA 02474 on **Wednesday, April 19, 2023 at 2:00 pm**. Attendees should meet outside the main entrance to the school.

Work at the site shall commence on July 5, 2023, and shall be substantially complete by August 25, 2023.

Bidding procedures and award of the Contract shall be in accordance with the provisions of Massachusetts General Laws Chapter 149, Sections 44A through 44J.

Every Bidder must submit with its bid 1) a copy of a Prime/General Contractor **Certificate of Eligibility** issued by the Division of Capital Asset Management and Maintenance (DCAMM) showing that the Bidder has been approved to bid on projects in the category of Roofing and that the Bidder has a single project limit in an amount no lower than the amount of its Bid including all "add" alternates and 2) a fully completed Prime/General Contractor **Update Statement**.

Every Bid shall be accompanied by a **bid deposit** in the form of a) cash, b) a certified check on, or a treasurer's or cashier's check issued by, a responsible bank or trust company payable to Town of Arlington, or c) a bid bond in a form satisfactory to the Awarding Authority, with a surety company qualified to do business in the Commonwealth of Massachusetts and satisfactory to the Awarding Authority and conditioned upon faithful performance by the principal of the agreements contained in the Bid. The amount of the bid deposit shall be five per cent (5%) of the value of the bid. Return of bid deposits will be in accordance with Massachusetts General Laws.

The Awarding Authority will reject Bids when required to do so by Massachusetts General Laws. In addition, the Awarding Authority reserves the right to waive any informalities in, or to reject any and all Bids if it deems it to be in the public interest so to do. The Awarding Authority also reserves the right to reject any bid if it determines that such bid does not represent the bid of a person or firm competent to perform the work as specified, or if fewer than three bids are received, or if bid prices are not acceptable without further competition.

The successful Bidder shall submit to the Awarding Authority, within 10 days of notification of contract award, a **performance bond** and also a **labor and materials or payment** bond each equal to 100% of the Contract Price and of a surety company licensed by the Commonwealth of Massachusetts Division of Insurance and satisfactory to the Awarding Authority.

Minimum Wage Rates, as determined by the Director of the Department of Labor Standards of the Executive Office of Labor and Workforce Development under the provisions of Massachusetts General Laws, Chapter 149, Sections 26 and 27d, shall prevail in the execution of the work of this project. The schedule of wage rates applicable to this contract is included in the bid documents.

All employees of the successful Bidder who are assigned to the project must pass CORI background checks.

Massachusetts General Laws are incorporated herein by reference. Any inconsistency between the Invitation to Bid, Instructions to Bidders, Bid Forms, Conditions of the Contract, and any other Contract Documents and these statutes, or any other applicable statutes, bylaws, or regulations existing on the date on which the bids are to be received, shall not be grounds for invalidating the bidding procedures, but, where required by law, such statute, bylaw, or regulation shall be deemed to govern.

Attention of the bidders is directed to the requirements of Title I, Article 16, of the Town of Arlington's By-Laws with regard to Women Work Force Participation and Equal Employment Opportunity, all of which are incorporated into the Contract Documents by reference herein.

Questions regarding this Invitation to Bid should be directed to the Town's Purchasing Department at mdenatale@town.arlington.ma.us.

Sanford Pooler
Town Manager

April 13, 2023

INSTRUCTIONS TO BIDDERS

A. PROPOSAL REQUIREMENTS

1. Sealed proposals for **#23-20 Roof Replacement – Hardy Elementary School, 52 Lake Street**, Arlington, Massachusetts, will be received at the time and place as stated in the **"Invitation to Bid"** and in accordance with bid documents prepared by **PAC Consulting**.
2. Bids must be submitted on the forms included in the bid documents of the Project Manual and signed by the bidder. All blank spaces provided on the bid forms shall be filled in with ink or typewritten. Where space is provided, sums shall be expressed in both words and numerals. In case of discrepancy between the two, the written words shall govern.
3. Each Bidder shall acknowledge any and all required alternates in **Part C** on the Form for General Bid by entering the dollar amount of addition or subtraction necessitated by each alternate.
4. The Awarding Authority is exempt from sales and federal excise tax to the extent permitted under law; Bidders should not include such taxes in figuring their Bid.
5. No interlineations, additions, alterations, or erasures shall be made on the forms.
6. Every Bid shall be accompanied by a bid deposit in the form of a) cash, b) a certified check on, or a treasurer's or cashier's check issued by, a responsible bank or trust company payable to Town of Arlington, or c) a bid bond in a form satisfactory to the Awarding Authority, with a surety company qualified to do business in the Commonwealth of Massachusetts and satisfactory to the Awarding Authority and conditioned upon faithful performance by the principal of the agreements contained in the Bid. The amount of the bid deposit shall be five per cent (5%) of the value of the bid.
7. The Bid Form shall be properly executed and enclosed with the Bid Deposit in an envelope, sealed and plainly marked with the Bidder's name, address, and phone number and the words **"Roof Replacement – Hardy Elementary School"** and delivered to the Office of the Town Manager/Purchasing Department located at the Robbins Memorial Town Hall Annex, Second Floor, 730 Massachusetts Avenue, Arlington, Massachusetts.
8. If the Bid is mailed, the aforementioned sealed envelope shall be enclosed in a second envelope identified with the above markings and mailed to the place of bid.
9. All bid deposits of Bidders, except those of the three lowest responsible and eligible Bidders, shall be returned within five (5) days, Saturdays, Sundays, and legal holidays excluded, after the opening of the general bids. The bid deposits of the three lowest responsible and eligible bidders shall be returned upon the execution and delivery of the Contract, or if no award is made, upon the expiration of the time prescribed by

Massachusetts General Law. If any general bidder fails to perform his agreement to execute a Contract and furnish a performance bond and also a labor and materials or payment bond as stated in his general bid, his bid deposit shall become and be the property of the Town of Arlington. In case of death, disability, bona fide clerical or mechanical error of a substantial nature, or other unforeseen circumstances affecting the general bidder, his bid deposit shall be returned to him.

10. No claims for immunity or exceptions predicated upon misunderstanding or failure to correctly interpret the above paragraph will be allowed.
11. The Drawings, Specifications and Contract Documents will be available as stated in the "Invitation to Bid".

B. BIDDER'S REPRESENTATION

1. Each General Bidder (hereinafter called "Bidder") by making a bid (hereinafter called "Bid") represents that:
 - a. The Bidder has carefully examined and understands the Contract Documents and the Bid is made in accordance therewith.
 - b. The Bidder has visited the site and locality where the work is to be performed and has made such independent investigations as the Bidder deems necessary to identify the federal, state, and local laws, ordinances, rules, and regulations, and the conditions affecting cost, progress, or performance of the work.
 - c. The Bidder will assign to this project a full-time project superintendent whose qualifications are acceptable to both Owner and Engineer.
 - d. The Bid includes all of the work delineated in the Bid Set Drawings and Specifications dated April 13, 202
2. Failure of any Bidder to thoroughly examine the Contract Documents, or to visit and examine the site shall in no way relieve the bidder of any obligation with respect to his/her bid or of any responsibility assigned the bidder under the Contract. No claim for additional compensation or extension of time will be allowed by the Owner because of lack of Contractor's full knowledge of existing conditions or difficulties attending the execution of this Contract.

C. BIDDER'S QUALIFICATIONS

1. Every Bid shall be accompanied by a) a copy of a Prime/General Contractor **Certificate of Eligibility** issued by the Division of Capital Asset Management and Maintenance (DCAMM) showing that the Bidder has been approved to bid on projects in the category of Roofing and that the Bidder has a single project limit in an amount no lower than the amount of its Bid including all "add" alternates. and b) a fully completed Prime/General **Contractor Update Statement**, a blank copy of which is provided herein for use of Bidders.
2. It is the Bidder's responsibility to obtain the necessary forms from DCAMM and to submit

its Application for Certificate of Eligibility so as to allow sufficient time for DCAMM's evaluation of the application and issuance of a Certificate of Eligibility prior to the deadline for bidding.

3. The Contractor Update Statement is not a public record as defined in MGL Chapter 4, Section 7 and will not be open to public inspection.
4. No individual or firm may submit a Bid unless it includes, in the Bid Form, a list of at least **three** (3) references for similar projects completed in the last **five** (5) years.
5. All employees on the project must pass a CORI background check.

D. PRE-BID CONFERENCE

1. An optional pre-bid conference will be held on Wednesday, April 19, at 2:00 p.m. at Hardy Elementary School, 52 Lake St, Arlington, Massachusetts. Attendees shall meet outside the main entrance to the school.

E. REQUESTS FOR INTERPRETATION

1. Bidders are urged to communicate to the Engineer in writing any ambiguity, inconsistency, or error which they may discover upon examination of the Contract Documents, the site, and local conditions.
2. Interpretation of the provisions of the Contract Documents will be made by the Engineer upon written request of any bidder, provided that such request is received by the Engineer at least seven (7) days prior to the date of the scheduled bid opening, and that the Engineer considers such interpretation to be of sufficient importance.
3. Telephone calls pointing out any such errors or discrepancies will be taken by the Engineer, but only for the purpose of receiving the information in order that it may be properly processed, and not for interpretation or clarification. Oral or telephone interpretations will not generally be made, and if made, shall be strictly informal and not legally valid or binding.
4. Interpretation, clarification, or change in the Contract Documents shall be in the form of an Addendum which will become part of the Contract Documents. Addenda will be posted electronically to the Town's website at www.arlingtonma.gov/purchasing. Failure to receive such Addenda shall in no way relieve any bidder from the execution of its provisions. All bidders are cautioned to verify the number of Addenda that have been issued and to secure any needed copies before submitting a Bid.
5. Bidders shall acknowledge each and every Addendum in the spaces provided on the Bid Form. Failure of a Bidder to do so may result in rejection of that Bidder's Bid.

F. MODIFICATION OR WITHDRAWAL OF BIDS

1. Bidders may correct, modify, or withdraw a bid by written notice received by the Town prior to the time and date established for the bid opening. Bid modifications must be clearly written and easily understandable and submitted in a sealed envelope plainly labeled "Modification No. ___." Each modification must be numbered in sequence, and must reference the original Invitation for Bid.
2. No Bidder shall withdraw his Bid for a period of **sixty (60)** days, Saturdays, Sundays and legal holidays excluded, after the opening of Bids.

G. SUB-CONTRACTS

1. Work shall be performed by the General Contractor without recourse to Sub-contracts whenever possible.

H. PERFORMANCE AND PAYMENT BONDS

1. The successful Bidder shall submit to the Awarding Authority, within 10 days of notification of contract award, a performance bond and also a labor and materials or payment bond each equal to 100% of the Contract Price and of a surety company licensed by the Commonwealth of Massachusetts Division of Insurance and satisfactory to the Awarding Authority, provided further, that if there is more than one surety company, the surety companies shall be jointly and severally liable. The premium on the bonds shall be included in the Base Bid.

I. TIME FOR CONSTRUCTION / PROJECT SCHEDULE:

1. The Contractor shall commence the preparatory work under this Contract upon written Notice to Proceed from, and on the date set by, the Engineer. It is anticipated that the Notice to Proceed will be issued within fourteen (14) days of the receipt of general bids.
2. Time is of the essence. Work at the site shall commence on July 5, 2023, and shall continue, without interruption and with all practical dispatch and regularity, so as to reach substantial completion by August 25, 2023.
3. If the Contractor shall fail to achieve the substantial completion date, the Contractor shall be required to pay the Awarding Authority, not as penalty but as liquidated damages, the sum of \$500 per calendar day for each day extending beyond the date of substantial completion.

J. BUILDING PERMIT

1. All General Bidders are advised that a building permit is required and the cost of same will be waived by the Town's Inspectional Services Department. The General Contractor shall receive the building permit prior to performing any work on the project.
2. The General Bidder is responsible for any other permits, fees, inspections, etc., as may be required by State and local authorities.

K. GENERAL BID LAWS

1. Commonwealth of Massachusetts General Bid Laws Section 149, Sections 44A through 44J inclusive, and Chapter 30, Section 39M, are incorporated herein by reference. Any inconsistency between the Invitation to Bid, Instruction to Bidders, Bid Forms, Conditions of the Contract, and any other Contract Documents and these statutes, or any other applicable statutes, by-laws, or regulations existing of the date on which the bids are received, shall not be grounds for invalidating the bidding procedures, but where required by law, such statute, by-law, or regulation shall be deemed to govern.

L. PREVAILING WAGES

1. Minimum Wage Rates, as determined by the Director of the Department of Labor Standards of the Executive Office of Labor and Workforce Development under the provisions of Massachusetts General Laws, Chapter 149, Sections 26 and 27d, shall prevail in the execution of the work of this project. The schedule of wage rates applicable to this contract is included in the bid documents.

M. AWARD OF CONTRACT

1. The Contract will be awarded to the lowest responsible and eligible bidder in accordance with Chapter 149, Sections 44A through 44J of the Massachusetts General Laws.
2. The Awarding Authority reserves the right to accept or reject any and all bids, wholly or in part, or to waive minor informalities in any or all bids, if it be in the public interest so to do.
3. The Awarding Authority reserves the right to reject any bid if it determines that such bid does not represent the bid of a person or firm competent to perform the work as specified, or if less than three bids are received, or if bid prices are not acceptable without further competition.
4. The Awarding Authority may consider informal and may reject any bid which is not prepared and submitted in accordance with all requirements of the bid documents, or which contains erasures, alterations, additions, errors or irregularities of any kind, or which contains proposed prices for any class or item of work which are, in the judgment of the Awarding Authority, substantially less or more than the actual cost to complete the work; provided, however, that the Awarding Authority reserves the right to waive any and all informalities as to form. Matters as to substance shall not be waived.
5. Subject to the provisions of applicable laws, if the bid forms, specifications, or any other bid documents require submission of special information or data to accompany bids for any trade, if applicable, and any bidder neglects to furnish such information or data with its bid, the Awarding Authority may reject the bid of such bidder as incomplete; provided, however, that the Awarding Authority reserves the right to deem any such omission as an informality for which such bid will not be rejected, and to subsequently receive such information or data prior to award of the contract.

N. COMPLEMENTARY DOCUMENT

1. INVITATION FOR BID, included herewith, is complementary to this document and shall be carefully reviewed by bidders for specific instructions which are not repeated herein.

O. FOREIGN CORPORATIONS

1. The attention of bidders is called to the General Laws, Chapter 30, Section 39L, as amended by The Acts of 1967, Chapter 3, under which the Awarding Authority may not enter into a contract with a foreign corporation (a corporation not organized under the Laws of Massachusetts), nor approve a foreign corporation as a contractor, unless the foreign corporation has filed with the Awarding Authority a certificate by the State Secretary stating that the foreign corporation has complied with General Laws, Chapter 181, Sections 3 and 5, and stating the date of such compliance.

FORM FOR GENERAL BID

TO THE AWARDING AUTHORITY:

A. The undersigned proposes to furnish all labor and materials required for the construction of **#23-20 Roof Replacement – Hardy Elementary School, in Arlington, Massachusetts**, in accordance with the accompanying plans and specifications prepared by **PAC Consulting** and dated April 13, 2023, for the contract price specified below, subject to additions and deductions according to the terms of the specifications.

B. This Bid includes Addenda numbered _____

C. The proposed contract price is: _____ dollars

(\$ _____)

For Alternate No. 1 Add \$ _____

D. The breakdown of the proposed bid is as follows:

The base bid shall include the lump sum costs as identified below:

1. Project Mobilization shall include General Contractor and Subcontractor mobilization costs. Provide itemized breakdown, if requested.
2. Project General Requirements and all miscellaneous costs associated with the completion of the work in accordance with the Construction Documents.
3. Contract Lump Sum Prices and Unit Prices shall include all costs to provide, procure, fabricate, install, and/or repair the work items, including but not limited to labor, materials, equipment, supervision, overhead, and profits. Quantities shown are estimated, and the actual work quantities may be greater or less than these quantities. The Bid Unit Price shall remain firm regardless of variations between the estimated and actual quantities. The quantities appearing in schedules in the Contract Documents are approximate only and are prepared for the comparison of bids. Payment to the Contractor will be made only for the actual quantities of work performed and accepted in accordance with the Contract unit prices. The Owner reserves the right to delete any item, portion, or phase of the work. The Bid Price for all other work items shall remain unchanged.
4. Schedule of work items, quantities, and prices comprising the Base Bid. Descriptions provided below are brief summaries of the work and do not include all of the

information/requirements that need to be included in the bid. The bidding Contractor must refer to the Drawings and Specifications. All breakout pricing to include cost to provide materials and cost for labor to install, unless noted otherwise:

BASE BID BREAKDOWN

A. General Conditions:

- 1. Project Mobilization: 1 ls \$ _____

- 2. Project General Requirements: 1 ls \$ _____

- 3. Debris Removal: 1 ls \$ _____

- 4. Temporary Protection: 1 ls \$ _____

B. General Scope of Work Items:

- 1. TPO Membrane Roofing: 1 ls \$ _____

- 2. Roof Drains: 1 ls \$ _____

- 3. Metal Through-Wall and Edge Flashings: 1 ls \$ _____

- 4. RTU Electrical and Plumbing: 1 ls \$ _____

- 5. Masonry: 1 ls \$ _____

- 6. Metal Wall Panels: 1 ls \$ _____
- 7. Penthouse Door: 1 ls \$ _____
- 8. Roof Access Ladders: 1 ls \$ _____
- 9. Wood Framing, Blocking, Plywood: 1 ls \$ _____
- 10. Other Work: 1 ls \$ _____

Any other work noted in the Drawings and Specifications not covered by the categories above.

Description: _____

Contractor to provide minimum warranty on labor as described in these Contract Documents.

ALTERNATES BREAKDOWN

The alternate bid pricing shall include the lump sum costs as identified below:

Add Alternates:	Quantity	Bid Price
1. Gym Roof (Roof C):	1 ls	\$ _____
2. Performance Bond:	1 ls	\$ _____
3. Payment Bond:	1 ls	\$ _____

E. SCHEDULE OF LABOR AND EQUIPMENT RATES

The Bidder's attached schedule of Labor and Equipment Rates is to be used to compute the cost or credit to the Owner resulting from changes in the work other than those covered by

Contract Unit Prices as stipulated above. These rates include all general conditions, site supervision, overhead, and profit.

- F. The undersigned hereby certifies, under the pains and penalties of perjury, that he has carefully examined the Contract Documents, examined the site and locality where the work is to be performed, established a thorough understanding of the existing conditions, made such independent investigations as the Bidder deems necessary to identify the federal, state, and local laws, ordinances, rules, and regulations, and the conditions affecting cost, progress, or performance of the work, and has obtained sufficient information for executing the work of his bid and the work of all related trades.

The undersigned agrees that, if selected as Contractor, he will within five (5) days, Saturdays, Sundays, and legal holidays excluded, after presentation thereof by the Awarding Authority, execute the Contract in accordance with the terms of this bid and furnish a performance bond and also labor and materials or payment bond each of a surety company qualified to do business under the laws of the Commonwealth and satisfactory to the Awarding Authority and each in the sum of the contract price, the premiums for which are to be paid by the Contractor and are included in the Contract Price; provided, however, that if there is more than one surety company, the surety companies shall be jointly and severally liable.

The undersigned hereby certifies that he is able to furnish labor that can work in harmony with all other elements of labor employed or to be employed on the work; that all employees to be employed at the worksite will have successfully completed a course in construction safety and health approved by the United States Occupational Safety and Health Administration that is at least 10 hours in duration at the time the employee begins work and who shall furnish documentation of successful completion of said course with the first certified payroll report for each employee; and that he will comply fully with all laws and regulations applicable to awards made subject to section 44A of chapter 149

The undersigned further certifies under the penalties of perjury that this bid is in all respects bona fide, fair and made without collusion or fraud with any other person. As used in this subsection the word "person" shall mean any natural person, joint venture, partnership, corporation or other business or legal entity.

The undersigned further certifies under penalty of perjury that the said undersigned is not presently debarred from doing public construction work in the commonwealth under the provisions of section twenty-nine F of chapter twenty-nine, or any other applicable debarment provisions of any other chapter of the General Laws or any rule or regulation promulgated thereunder.

The undersigned bidder hereby certifies, under the pains and penalties of perjury, the foregoing bid is based upon the payment to laborers to be employed on the project of wages in an amount no less than the applicable prevailing wage rates established for the project by the Massachusetts Department of Labor Standards. The undersigned bidder agrees to

indemnify the awarding authority for, from and against any loss, expense, damages, actions or claims, including any expense incurred in connection with any delay or stoppage of the project work, arising out of or as a result if (1) the failure of the said bid to be based upon the payment of the said applicable prevailing wages rates or (2) the failure of the bidder, if selected as the contractor, to pay laborers employed on the project the said applicable prevailing wage rates.

Date: _____

Bidder's Company/Firm Name

Authorized Signature

Affix Corporate Seal Here (if applicable)

Printed Name & Title

Business Address

City, State, Zip

Business Phone/Fax

Business Email

BIDDER MUST ATTACH THE FOLLOWING TO THIS BID FORM:

1. DCAMM Certificate of Eligibility
2. DCAMM Update Statement
3. Bidder's proposed schedule with each major task broken out and including start and finish dates assuming contract is awarded on Thursday, May 11, 2023.
4. Statement of Bidder's Qualifications on form provided herein.

STATEMENT OF BIDDER'S QUALIFICATIONS

Submitted by:

Firm Name

Street Address

Mailing Address (if different)

A Corporation A Co-Partnership An Individual

How many years has your organization been in business:

As a general contractor? _____ As a subcontractor? _____

How many years has your organization been in business under its present name? _____

Date of Incorporation/Partnership: _____ State of Incorporation: _____

Name, Title, and Address of principal officers:

Under what other/former name(s) has your organization operated? _____

Is your firm a Minority Business Enterprise or a Woman Business Enterprise? _____

Bonding Company _____ Tel. No.: (_____) _____

Have you ever refused to sign a contract of your original bid? _____

Have you ever defaulted on a contract? _____ Your Bond Capacity: \$ _____
If so, attach separate statement listing location, owner, and circumstances.

Insurance Carrier _____ Tel. No.: (_____) _____

Basic coverages and limits carried: _____

Workers' Compensation Experience Modification Rate: _____

List projects of similar size that your organization has completed within the past five years for Owner's reference. **Must include at least three projects completed in the past five (5) years.** (Bidder may attach additional sheets if necessary or use its own form provided all requested information is included)

(Project Name)	Owner/General Contractor (Name, Address, Telephone #)	Architect (Telephone #)	Contract Amount	Time to Completion	Completed on Time (Yes or No)	% Work by Own Forces

(Attach separate sheet if necessary to fully describe your qualifications for this work.)

Number of Field Employees _____

Number of Office Employees _____

Volume Last Year \$ _____

Name and experience of key personnel to be associated with this project: (Bidder may attach additional sheets if necessary or use its own form provided all requested information is included)

Person in Charge		Superintendent		Foreman	
Name	Experience	Name	Experience	Name	Experience

Name and information of any subcontractors that you plan to use for this project, if any:

Subcontractor Name	Trade	Point of Contact	Website

Commercial Bank _____
Bidder shall submit current financial statement, if requested.

Trade References: (1) _____ (2) _____

State of _____ }
County of _____ } ss.

On this _____ day of _____, _____, before me, the undersigned Notary Public, personally appeared _____ proved to me through satisfactory evidence of identity to be the person(s) whose name(s) was/were signed on this document in my presence, and who swore or affirmed to me that the contents of the document are truthful and accurate to the best of his/her/their knowledge and belief.

Signature of Notary Public

Printed Name of Notary

My Commission Expires:

**PRIME UPDATE STATEMENTS ARE NOT PUBLIC RECORDS AND
ARE NOT OPEN TO PUBLIC INSPECTION (M.G.L. C.149, §44D)**

TO ALL BIDDERS AND AWARDING AUTHORITIES

A COMPLETED AND SIGNED PRIME CONTRACTOR UPDATE STATEMENT MUST BE SUBMITTED WITH EVERY PRIME BID FOR A CONTRACT PURSUANT TO M.G.L. c.149, §44A AND M.G.L. c. 149A. ANY PRIME BID SUBMITTED WITHOUT AN APPROPRIATE UPDATE STATEMENT IS INVALID AND MUST BE REJECTED.

Caution: This form is to be used for submitting Prime Contract bids. It is not to be used for submitting Filed Sub-Bids or Trade Sub-Bids.

AWARDING AUTHORITIES

If the Awarding Authority determines that the bidder does not demonstrably possess the skill, ability and integrity necessary to perform the work on the project, it must reject the bid.

BIDDER'S AFFIDAVIT

I swear under the pains and penalties of perjury that I am duly authorized by the bidder named below to sign and submit this Prime Contractor Update Statement on behalf of the bidder named below, that I have read this Prime Contractor Update Statement, and that all of the information provided by the bidder in this Prime Contractor Update Statement is true, accurate, and complete as of the bid date.

Bid Date	Print Name of Prime Contractor
Project Number (or name if no number)	Business Address
Awarding Authority	Telephone Number

SIGNATURE⇒

Bidder's Authorized Representative

INSTRUCTIONS

INSTRUCTIONS TO BIDDERS

- This form must be completed and submitted by all Prime contractors bidding on projects pursuant to M.G.L. c. 149, §44A and M.G.L. c. 149A.
- You must give complete and accurate answers to all questions and provide all of the information requested. **MAKING A MATERIALLY FALSE STATEMENT IN THIS UPDATE STATEMENT IS GROUNDS FOR REJECTING YOUR BID AND FOR DEBARRING YOU FROM ALL PUBLIC CONTRACTING.**
- **This Update Statement must include all requested information that was not previously reported on the Application used for your firm's most recently issued (not extended or amended) Prime Contractor Certificate of Eligibility. The Update Statement must cover the entire period since the date of your Application, NOT since the date of your Certification.**
- You must use this official form of Update Statement. Copies of this form may be obtained from the awarding authority and from the Division of Capital Asset Management and Maintenance Web Site: www.mass.gov/DCAMM.
- If additional space is needed, please copy the appropriate page of this Update Statement and attach it as an additional sheet.
- See the section entitled "Bidding Limits" in the *Instructions to Awarding Authorities* for important information concerning your bidding limits.

INSTRUCTIONS TO AWARDING AUTHORITIES

Determination of Bidder Qualifications

- It is the awarding authority's responsibility to determine who is the lowest eligible and responsible bidder. You must consider all of the information in the low bidder's Update Statement in making this determination. **Remember:** this information was not available to the Division of Capital Asset Management and Maintenance at the time of certification.
- The bidder's performance on the projects listed in Parts 1 and 2 must be part of your review. Contact the project references.
- **AWARDING AUTHORITIES ARE STRONGLY ENCOURAGED TO REVIEW THE LOW BIDDER'S ENTIRE CERTIFICATION FILE AT THE DIVISION OF**

CAPITAL ASSET MANAGEMENT AND MAINTENANCE. Telephone (617) 727-9320 for an appointment.

Bidding Limits

Single Project Limit: The total amount of the bid, including all alternates, may not exceed the bidder's Single Project Limit.

Aggregate Work Limit: The annual value of the work to be performed on the contract for which the bid is submitted, when added to the annual cost to complete the bidder's other currently held contracts, may not exceed the bidder's Aggregate Work Limit. Use the following procedure to determine whether the low bidder is within its Aggregate Work Limit:

Step 1 Review Update Statement Question #2 to make sure that all requested information is provided and that the bidder has accurately calculated and totaled the annualized value of all incomplete work on its currently held contracts (column 9).

Step 2 Determine the annual dollar value of the work to be performed on your project. This is done as follows:

(i) If the project is to be completed in less than 12 months, the annual dollar value of the work is equal to the full amount of the bid.

(ii) If the project will take more than 12 months to complete, calculate the number of years given to complete the project by dividing the total number of months in the project schedule by 12 (calculate to 3 decimal places), then divide the amount of the bid by the calculated number of years to find the annual dollar value of the work.

Step 3 Add the annualized value of all of the bidder's incomplete contract work (the total of column 9 on page 5) to the annual dollar value of the work to be

performed on your project. **The total may not exceed the bidder's Aggregate Work Limit.**

Correction of Errors and Omissions in Update Statements

Matters of Form: An awarding authority shall not reject a contractor's bid because there are mistakes or omissions of form in the Update Statement submitted with the bid, provided the contractor promptly

corrects those mistakes or omissions upon request of the awarding authority. [810 CMR 8.05(1)].

Correction of Other Defects: An awarding authority may, in its discretion, give a contractor notice of defects, other than mistakes or omissions of form, in the contractor's Update Statement, and an opportunity to correct such defects, provided the correction of such defects is not prejudicial to fair competition. An awarding authority may reject a corrected Update Statement if it contains unfavorable information about the contractor that was omitted from the Update Statement filed with the contractor's bid. [810 CMR 8.05(2)].

PART 1 - COMPLETED PROJECTS

LIST ALL PUBLIC AND PRIVATE *BUILDING* PROJECTS YOUR FIRM HAS COMPLETED SINCE THE DATE OF APPLICATION FOR YOUR MOST RECENTLY ISSUED (NOT EXTENDED OR AMENDED) DCAMM CERTIFICATE OF ELIGIBILITY. YOU MUST REPORT ALL REQUESTED INFORMATION NOT PREVIOUSLY REPORTED ON THAT DCAMM APPLICATION*.

PROJECT TITLE & LOCATION	WORK CATEGORY	CONTRACT PRICE	START DATE	DATE COMPLETED

Attach additional sheets if necessary

* If your firm has been terminated from a project prior to completion of the work or has failed or refused to complete its work under any contract, full details and an explanation must be provided. See Part 3 of this Update Statement.

PROVIDE THE FOLLOWING REFERENCE INFORMATION FOR EACH COMPLETED PROJECT LISTED ON THE PREVIOUS PAGE.

PROJECT TITLE	COMPANY NAME	CONTACT PERSON	TELEPHONE
	OWNER:		
	DESIGNER:		
	GC:		
	OWNER:		
	DESIGNER:		
	GC:		
	OWNER:		
	DESIGNER:		
	GC:		
	OWNER:		
	DESIGNER:		
	GC:		
	OWNER:		
	DESIGNER:		
	GC:		

Is your company or any individual who owns, manages or controls your company affiliated with any owner, designer or general contractor named above, either through a business or family relationship? YES NO

Are any of the contact persons named above affiliated with your company or any individual who owns, manages or control your company, either through a business or family relationship? YES NO

If you have answered YES to either question, explain. _____

PART 2 - CURRENTLY HELD CONTRACTS

LIST ALL PUBLIC AND PRIVATE BUILDING AND NON-BUILDING *CONSTRUCTION* PROJECTS YOUR COMPANY HAS UNDER CONTRACT ON THIS DATE REGARDLESS OF WHEN OR WHETHER THE WORK COMMENCED.

1	2	3	4	5	6	7	8	9
PROJECT TITLE & LOCATION	WORK CATEGORY	START AND END DATES	ON SCHEDULE (yes / no)	CONTRACT PRICE	% NOT COMPLETE	\$ VALUE OF WORK NOT COMPLETE (col. 5 X col. 6)	NO. OF YEARS REMAINING (see note below)	ANNUALIZED VALUE OF INCOMPLETE WORK (col. 7 ÷ col. 8) (divided by)

ANNUALIZED VALUE OF ALL INCOMPLETE CONTRACT WORK (Total of Column 9)

\$ _____

- Column 8
- If less than one year is left in the project schedule, write 1.
 - If more than 12 months are left in the project schedule, divide the number of months left in the project schedule by 12 (calculate to three decimal places).

PROVIDE THE FOLLOWING REFERENCE INFORMATION FOR EACH CURRENTLY HELD PROJECT LISTED ON THE PREVIOUS PAGE.

PROJECT TITLE	COMPANY NAME	CONTACT PERSON	TELEPHONE
	OWNER:		
	DESIGNER:		
	GC:		
	OWNER:		
	DESIGNER:		
	GC:		
	OWNER:		
	DESIGNER:		
	GC:		
	OWNER:		
	DESIGNER:		
	GC:		
	OWNER:		
	DESIGNER:		
	GC:		

Is your company or any individual who owns, manages or controls your company affiliated with any owner, designer or general contractor named above either through a business or family relationship? YES NO

Are any of the contact persons named above affiliated with your company or any individual who owns, manages or control your company, either through a business or family relationship? YES NO

If you have answered YES to either question, explain. _____

For **Parts 3 and 4**, if you answer YES to any question, please provide on a separate page a complete explanation. You must report all requested information not previously reported on your most recent DCAMM Application for Prime Certificate of Eligibility. Information must supplement all judicial and administrative proceedings involving bidder's firm, which were instituted or concluded (adversely or otherwise) since your firm's Application for your most recently issued (not extended or amended) Certificate of Eligibility. Include all details [project name(s) and location(s), names of all parties involved, relevant dates, etc.].

PART 3 – GENERAL PERFORMANCE

Part 3 of the Update Statement corresponds to Section 5 of the Prime Application. The numbering below refers back to the numbered questions in the application for your reference.

Prime Application Section 5 - General Performance

	YES	NO
5.A. Has your Company been terminated prior to completion of a Contract?	<input type="checkbox"/>	<input type="checkbox"/>
5.B. Has your Company failed or refused to perform or complete any of its Scope of Work under any Contract prior to substantial completion?	<input type="checkbox"/>	<input type="checkbox"/>
5.C. Has your Company and/or any principal, officer, or individual with a Financial Interest in your Company filed for bankruptcy?	<input type="checkbox"/>	<input type="checkbox"/>
5.D. Has a surety for your Company taken over or been asked to complete your Scope of Work under any Contract?	<input type="checkbox"/>	<input type="checkbox"/>
5.E. Has a payment or performance bond been invoked against your Company on any Contract?	<input type="checkbox"/>	<input type="checkbox"/>
5.F. Has any surety for your Company made payment under a payment bond to a vendor or supplier or other party on any Contract?	<input type="checkbox"/>	<input type="checkbox"/>
5.G. Has any subcontractor filed a demand for direct payment on any of your Contracts?	<input type="checkbox"/>	<input type="checkbox"/>
5.H. Has a lawsuit been filed by any of your subcontractors or suppliers to enforce a mechanic's lien in connection with any of your Contracts?	<input type="checkbox"/>	<input type="checkbox"/>
5.I. Has there been a death of any Company employee or other person in connection with (or as the result of) performing your Company's Scope of Work on any of your Contracts?	<input type="checkbox"/>	<input type="checkbox"/>
5.J. Has any Company employee or other person suffered an injury while performing any tasks within the Scope of Work on any of your Contracts resulting in his/her inability to return to work for a period in excess of one year?	<input type="checkbox"/>	<input type="checkbox"/>

PART 4 – LEGAL OR ADMINISTRATIVE PROCEEDINGS; COMPLIANCE WITH LAWS

Part 4 of the Update Statement corresponds to section 6 of the Prime Application. The numbering below refers back to the numbered questions in the application for your reference.

Prime Application Section 6 -Legal or Administrative Proceedings; Compliance with Laws

The term “administrative proceeding” as used in this Prime Contractor Update Statement includes (i) any action taken or proceeding brought by a governmental agency, department or officer to enforce any law, regulation, code, legal, or contractual requirement, except for those brought in state or federal courts, or (ii) any action taken by a governmental agency, department or officer imposing penalties, fines or other sanctions for failure to comply with any such legal or contractual requirement.

The term “anyone with a financial interest in your firm” as used in this Section “I”, shall mean any person and/or entity with a 5% or greater ownership interest in the applicant’s firm.

	YES	NO
6.A. Have any Judicial Actions or Administrative Proceedings involving your Company and/or a principal or officer or individual with a Financial Interest in your Company been brought, concluded, or settled relating to the procurement or performance of any of your Contracts?	<input type="checkbox"/>	<input type="checkbox"/>
6.B. Have any Judicial Actions or Administrative Proceedings involving your Company and/or a principal or officer or individual with a Financial Interest in your Company been brought, concluded, or settled relating to a violation of any state or federal construction procurement laws?	<input type="checkbox"/>	<input type="checkbox"/>
6.C. Have any criminal charges involving your Company and/or a principal or officer or individual with a Financial Interest in your Company been brought, concluded, or settled relating to the procurement or performance of any of your Contracts (e.g., fraud, graft, embezzlement, forgery, bribery, falsification or destruction of records or receipt of stolen property)?	<input type="checkbox"/>	<input type="checkbox"/>
6.D. Have any Judicial Actions or Administrative Proceedings involving your Company and/or a principal or officer or individual with a Financial Interest in your Company been brought, concluded, or settled relating to a violation of state ethics laws (in Massachusetts: M.G.L. Chapter 268A)?	<input type="checkbox"/>	<input type="checkbox"/>

Section 6 - Legal or Administrative Proceedings; Compliance with Laws (continued)

	YES	NO
6.E. Have any Judicial Actions or Administrative Proceedings involving your Company and/or a principal or officer or individual with a Financial Interest in your Company been brought, concluded, or settled relating to a violation of any state or federal law regulating hours of labor, unemployment compensation, minimum wages, prevailing wages, overtime pay, equal pay, child labor or worker’s compensation?	<input type="checkbox"/>	<input type="checkbox"/>
6.F. Have any Judicial Actions or Administrative Proceedings involving your Company and/or a principal or officer or individual with a Financial Interest in your Company been brought, concluded, or settled relating to a violation of any state or federal law prohibiting discrimination in hiring and/or employment?	<input type="checkbox"/>	<input type="checkbox"/>
6.G. Have any Judicial Actions or Administrative Proceedings involving your Company and/or a principal or officer or individual with a Financial Interest in your Company been brought, concluded, or settled for violation of any state or federal law regulating labor relations, including collective bargaining agreements, employee welfare benefit plans, employee pension benefit plans, other ERISA and non-ERISA plans?	<input type="checkbox"/>	<input type="checkbox"/>
6.H. Have any proceedings by a local, state, or federal agency been brought, concluded, or settled relating to decertification, debarment or suspension of your Company and/or any principal or officer or individual with a Financial Interest in your Company from construction contracting?	<input type="checkbox"/>	<input type="checkbox"/>
6.I. Have any Judicial Actions or Administrative Proceedings involving your Company and/or a principal or officer or individual with a Financial Interest in your Company been brought, concluded, or settled relating to a violation of state or federal environmental laws?	<input type="checkbox"/>	<input type="checkbox"/>
6.J. Has your Company been fined or sanctioned by OSHA and/or any other state or federal agency for violations of any laws or regulations related to occupational health or safety?	<input type="checkbox"/>	<input type="checkbox"/>
6.K. Has your Company ever (i) failed to meet applicable workforce and/or diversity program goals, benchmarks or other requirements, and/or (ii) been sanctioned, fined and/or penalized for non-compliance with workforce policies and/or diversity programs (e.g., for MBEs, WBEs, SDVOBEs and DBEs) and/or failure to maintain and/or submit required reports, such as certified payrolls.	<input type="checkbox"/>	<input type="checkbox"/>
6.L. Other than previously reported in the above questions, have any Judicial Actions or Administrative Proceedings or investigations involving your Company and/or a principal or officer or individual with a Financial Interest in your Company been brought, concluded, or settled by any local, state or federal agency relating to the procurement or performance of any construction contract?	<input type="checkbox"/>	<input type="checkbox"/>

PART 5 - SUPERVISORY PERSONNEL

List all supervisory personnel, such as project managers and superintendents, who will be assigned to the project if your firm is awarded the contract. **Attach the resume of each person listed below.**

NAME	TITLE OR FUNCTION

PART 6 - CHANGES IN BUSINESS ORGANIZATION OR FINANCIAL CONDITION

Have there been any changes in your company’s business organization (**including changes in ownership, mergers, or asset/stock sales**), financial condition or bonding capacity since the date your current Certificate of Eligibility was issued? Yes No

If YES, attach a separate page providing complete details.

PART 7 – LIST OF COMPLETED CONSTRUCTION PROJECTS SUBMITTED TO THE DIVISION OF CAPITAL ASSET MANAGEMENT AND MAINTENANCE.

Attach here a copy of the list of completed construction projects which was submitted with your firm’s DCAMM Application for your most recently issued (not extended or amended) DCAMM Certificate of Eligibility. The Attachment must include a complete copy of the entire Projects Table – “Completed Projects” and the final page – “Certification” (Signature Page) containing the signature and date that the Completed Projects list was submitted to the Division of Capital Asset Management and Maintenance.

**CERTIFICATE OF NON-COLLUSION FORM
TOWN OF ARLINGTON**

The undersigned certifies under penalties of perjury that this bid or proposal has been made and submitted in good faith and without collusion or fraud with any other person. As used in this certification the word "person" shall mean any natural person, business, partnership, corporation, union, committee, club, or other organization, entity, or group of individuals.

Signature of Individual Submitting Bid or Proposal

Name of Individual Submitting Bid or Proposal

Name of Business

Date

**BY STATE LAW THIS NON-COLLUSION FORM MUST BE SIGNED AND
SUBMITTED WITH THE BID OR PROPOSAL.**

**CERTIFICATE OF TAX COMPLIANCE FORM
TOWN OF ARLINGTON**

Pursuant to MGL Chapter 62C, Section 49A, I certify under the penalties of perjury that I have complied with all laws of the Commonwealth of Massachusetts relating to taxes, reporting of employees and contractors, and withholding and remitting child support.

Social Security Number or
Federal Identification Number

Signature and Title of Individual or
Responsible Corporate Officer

TOWN OF ARLINGTON

GENERAL CONTRACT

THE TOWN OF ARLINGTON, a municipal corporation of the Commonwealth of Massachusetts, acting through its Town Manager, and

(The Contractor) hereby mutually agree as follows:

ARTICLE I – THE CONTRACT DOCUMENTS

The Contract Documents, as defined in the CONSOLIDATED GENERAL CONDITIONS and SUPPLEMENTAL STATUTORY CONDITIONS, including said CONSOLIDATED GENERAL CONDITIONS and SUPPLEMENTAL STATUTORY CONDITIONS, are hereby incorporated by reference and made a part hereof, and shall include Addenda and Alternates, if any.

ARTICLE II – GENERAL DESCRIPTION OF THE WORK

The Contractor shall furnish all of the materials and perform all of the Work required by the Contract Documents entitled **Bid #23-20 Roof Replacement – Hardy Elementary School, Arlington, MA**, dated April 13, 2023, prepared by PAC Consulting, acting as, and in these Contract Documents entitled, the Engineer.

ARTICLE III – COMMENCEMENT AND COMPLETION OF WORK AND LIQUIDATED DAMAGES

It is agreed that time is of the essence of this Contract.

The Contractor shall commence work only upon the execution of this Contract by the Town of Arlington by its Town Manager, the certification of the availability of the appropriation by the Town Comptroller, approval as to form by the Town Counsel, and upon issuance of a Notice to Proceed, and shall bring the Work to Substantial Completion by **August 25, 2023**, and to Final Completion within 15 calendar days thereafter. Liquidated damages in the amount of **\$500.00** per calendar day will be applicable after the date of Substantial Completion for which the project is not substantially complete, and for each day after the date of Final Completion for which the project is not finally complete, and otherwise in accordance with the provisions of the CONSOLIDATED GENERAL CONDITIONS and SUPPLEMENTARY STATUTORY CONDITIONS. The liquidated damages amount per calendar day is a minimum damage figure to compensate the Owner for administrative costs and loss or delay of its use of the building and site, and does not limit in any way the liability of the Contractor for damages in excess of the specified liquidated damages amount for other damages, for example, damages for breach of Contract, and added architect and consultant fees. It is expressly understood that such liquidated damages do not constitute a penalty. All work shall be phased (if applicable) in accordance with the Contract Documents.

NOTE: NOTWITHSTANDING ANYTHING TO THE CONTRARY, THE TIME OF COMMENCEMENT SHALL ONLY BE BY WRITTEN NOTICE TO PROCEED WITH THE WORK AS DATED AND ISSUED TO THE CONTRACTOR BY THE TOWN OF ARLINGTON. NOTICE TO PROCEED MAY BE GIVEN ANYTIME AFTER THE AWARD OF THE CONTRACT, BUT NOT LATER THAN 14 DAYS AFTER THE EXECUTION OF THE CONTRACT.

ARTICLE IV – COMPENSATION TO BE PAID BY TOWN

The Town shall pay and the Contractor shall accept, as full compensation for everything furnished, done by or resulting to the Contractor in carrying out this Contract, subject to additions and deductions in the Contract Documents in the sum of:

_____ Dollars (\$ _____)
Base Bid: \$ _____
Add Alt. #1: \$ _____

ARTICLE V – AVAILABILITY OF APPROPRIATION

This Contract is subject to an appropriation being available therefore.

This Contract is executed by the Town of Arlington and by the Contractor as of this ____ day of _____, 2023.

CONTRACTOR

FOR TOWN OF ARLINGTON

Signature of Authorized Individual

Sanford Pooler, Town Manager

Name

Approved as to Form

Title

Douglas Heim, Town Counsel

Firm/Company Name

Certification of Funds

(Affix Corporate Seal Here, if applicable)

Ida Cody, Comptroller
#

CONSOLIDATED GENERAL CONDITIONS
OF THE CONTRACT FOR CONSTRUCTION

ARTICLE 1

GENERAL PROVISIONS

1.1 BASIC DEFINITIONS

1.1.1 THE CONTRACT DOCUMENTS

The Contract Documents consist of the Agreement between Owner and Contractor (hereinafter the Agreement), the Consolidated General Conditions of the Contract for Construction, the Supplemental Statutory Conditions, Drawings, Specifications, including all numbered sections, Addenda issued prior to execution of the Contract, Instructions to Bidders and Proposal, other documents listed in the Agreement, and Modifications issued after execution of the Contract. A Modification is (1) a written amendment to the Contract signed by both parties, (2) a Change Order, (3) a Construction Change Directive or (4) a written order for a minor change in the Work issued by the Architect. Unless specifically enumerated in the Agreement, the Contract Documents do not include other documents such as bidding requirements (advertisement or invitation to bid, Instructions to Bidders, sample forms, the Contractor's bid or portions of addenda relating to bidding requirements).

In the event of any conflict among the Contract Documents, the Documents shall be construed according to the following priorities:

Highest Priority:	Modifications
Second Priority:	Agreement
Third Priority:	Addenda--later date to take precedence
Fourth Priority:	Supplemental Statutory Conditions
Fifth Priority:	Consolidated General Conditions
Sixth Priority:	Specifications and Drawings
Seventh Priority:	Instructions to Bidders and Proposal

Any references throughout the contract documents (or any other project documents) to "General Conditions" or "Supplementary General Conditions" are deleted and "Consolidated General Conditions and Supplemental Statutory Conditions" is substituted therefor. All bidders and sub-bidders take note that the Town has consolidated and modified former versions of the standard form AIA Document A210 General Conditions of the Contract for Construction with the Town's desired Supplementary General Conditions into one document. The Supplemental Statutory Conditions remain intact and separate, and form a part of the Contract Documents.

1.1.2 THE CONTRACT

The Contract Documents form the Contract for Construction. The Contract represents the entire and integrated agreement between the parties hereto and supersedes prior negotiations, representations or agreements, either written or oral. The Contract may be amended or modified only by a Modification. Except as provided in Paragraph 3.18, nothing contained in the Contract Documents shall be construed to create any contractual relationship (1) between the Architect and the Contractor, (2) between the Owner or the Architect and a Subcontractor or Sub-subcontractor, (3) between the Owner and the Architect, or (4) between any persons or entities other than the Owner and the Contractor. The Contract Documents shall comply with the requirements of Mass. Gen. Laws Chapter 44, Section 31C.

1.1.3 THE WORK

The term "Work" means the construction and services required by the Contract Documents, whether completed or partially completed, and includes all other labor, materials, equipment and services provided or to be provided by the Contractor to fulfill the Contractor's obligations. The Work may constitute the whole or a part of the Project.

1.1.4 THE PROJECT

The Project is the total construction of which the Work performed under the Contract Documents may be the whole or a part and which may include construction by the Owner or by separate contractors.

1.1.5 THE DRAWINGS

The Drawings are the graphic and pictorial portions of the Contract Documents, wherever located and whenever issued, showing the design, location and dimensions of the Work, generally including plans, elevations, sections, details, schedules and diagrams.

1.1.6 THE SPECIFICATIONS

The Specifications are that portion of the Contract Documents consisting of the written requirements for materials, equipment, construction systems, standards and workmanship for the Work, and performance of related services.

1.1.7 THE PROJECT MANUAL

The Project Manual is the volume usually assembled for the work which may include the bidding requirements, sample forms, Consolidated General Conditions of the Contract and Specifications.

1.2 EXECUTION, CORRELATION AND INTENT

1.2.1 The Contract Documents shall be signed by the Owner and Contractor as provided in the Agreement. A copy of the signed set shall be deposited with the Architect. If either the Owner or Contractor or both do not sign all the Contract Documents, the Architect shall identify such unsigned Documents upon request.

1.2.2 Execution of the Contract by the Contractor is a representation that the Contractor has visited the site, become familiar with local conditions under which the Work is to be performed, and correlated personal observations with requirements of the Contract Documents. By executing the Contract, the Contractor also certifies, under penalties of perjury, that to the best of his information, knowledge and belief he has complied with all laws of the Commonwealth of Massachusetts relating to taxes.

1.2.3 The intent of the Contract Documents is to include all items necessary for the proper execution and completion of the Work by the Contractor. The Contract Documents are complementary, and what is required by one shall be as binding as if required by all; performance by the Contractor shall be required only to the extent consistent with the Contract Documents and reasonably inferable from them as being necessary to produce the intended results. All Work mentioned or indicated in the Contract Documents shall be performed by the Contractor as part of this Contract unless it is specifically indicated in the Contract Documents that such Work is to be done by others.

1.2.4 Organization of the Specifications into divisions, sections and articles, and arrangement of Drawings shall not control the Contractor in dividing the Work among Subcontractors or in establishing the extent of Work to be performed by any trade.

1.2.5 Unless otherwise stated in the Contract Documents, words which have well-known technical or construction industry meanings are used in the Contract Documents in accordance with such recognized meanings.

1.2.6 Where codes, standards, requirements and publications of public and private bodies are referred to in the Specifications, references shall be understood to be to the latest revisions prior to the date of receiving bids, except where otherwise indicated.

1.2.7 Where no explicit quality or standards for materials or workmanship are established for Work, such Work or materials is to be of good, workmanlike quality for the intended use and consistent with the quality of the surrounding Work and of the construction of the Project generally.

1.2.8 All manufactured articles, materials, and equipment shall be applied, installed, connected, erected, used, cleaned, and conditioned in accordance with the manufacturer's written or printed directions and instructions unless otherwise indicated in the Contract Documents.

1.2.9 The Mechanical, Electrical and Fire Protection Drawings are diagrammatic only, and are not intended to show the alignment, physical locations or configurations of such Work.

Such Work shall be installed without additional cost to the Owner to clear all obstructions, permit proper clearances for the Work of other trades, and present an orderly appearance where exposed. Prior to beginning such Work, the Contractor shall prepare coordination drawings showing the exact alignment, physical location and configuration of the Mechanical, Electrical and Fire Protection installations and demonstrating to the Contractor's satisfaction that the installations will comply with the preceding sentence.

1.2.10 Exact locations of fixtures and outlets shall be obtained from the Architect as provided in Subparagraph 3.2.5 before the Work is roughed in; Work installed without such information from the Architect shall be relocated at the Contractor's expense.

1.2.11 Test boring or soil test information included with the Contract Documents or otherwise made available to the Contractor was obtained by the Owner for use by the Architect in the design of the Project or Work. The Owner does not hold out such information to the Contractor as an accurate or approximate indication of subsurface conditions, and no claim for extra cost or extension of time resulting from a reliance by the Contractor on such information shall be allowed except as provided in Subparagraph 4.3.6.

1.3 OWNERSHIP AND USE OF ARCHITECT'S DRAWINGS, SPECIFICATIONS AND OTHER DOCUMENTS

1.3.1 The Drawings, Specifications and other documents prepared by the Architect are instruments of the Architect's service through which the Work to be executed by the Contractor is described. The Contractor may retain one contract record set. Neither the Contractor nor any Subcontractor, Sub-subcontractor or material or equipment supplier shall own or claim a copyright in the Drawings, Specifications and other documents prepared by the Architect, and unless otherwise indicated, and except as provided in the Owner/Architect Agreement for the Project, the Architect shall be deemed the author of them and will retain all common law, statutory and other reserved rights, in addition to the copyright. All copies of them, except the Contractor's record set, shall be returned or suitably accounted for to the Architect, on request, upon completion of the Work. The Drawings, Specifications and other documents prepared by the Architect, and copies thereof furnished to the Contractor, are for use solely with respect to this Project. They are not to be used by the Contractor or any Subcontractor, Sub-subcontractor or material or equipment supplier on other projects or for additions to this Project outside the scope of the Work without the specific written consent of the Owner and Architect. The Contractor, Subcontractors, Sub-subcontractors and material or equipment suppliers are granted a limited license to use and reproduce applicable portions of the Drawings, Specifications and other documents prepared by the Architect appropriate to and for use in the execution of their Work under the Contract Documents. All copies made under this license shall bear the statutory copyright notice, if any, shown on the Drawings, Specifications and other documents prepared by the Architect. Submittal or distribution to meet official regulatory requirements or for other purposes in connection with this Project is not to be construed as publication in derogation of the Architect's copyright or other reserved rights.

Notwithstanding anything herein to the contrary, as between the Owner and Architect, their rights and obligations with respect to the Architect's instruments of service are governed by the provisions of the Owner/Architect Agreement for the Project.

1.4 CAPITALIZATION

1.4.1 Terms capitalized in these General Conditions include those which are (1) specifically defined, (2) the titles of numbered articles and identified references to Paragraphs, Subparagraphs and Clauses in a document or (3) the titles of documents published by the American Institute of Architects.

1.5 INTERPRETATION

1.5.1 In the interest of brevity the Contract Documents frequently omit modifying words such as "all" and "any" and articles such as "the" and "an," but the fact that a modifier or an article is absent from one statement and appears in another is not intended to affect the interpretation of either statement.

ARTICLE 2

OWNER

2.1 DEFINITIONS

2.1.1 The Owner is the person or entity identified as such in the Agreement and is referred to throughout the Contract Documents as if singular in number. From time to time herein the Owner is referred to as the Town.

2.1.2 The Project Manager is the person or entity identified as such in writing by the Owner, at the Owner's option. The Project Manager shall act as the Owner's representative with respect to all matters pertaining to the Project. The duties, responsibilities, and obligations of the Project Manager under this Contract may be modified from time to time by the Town, so long as such modifications do not interfere materially with the Contractor's performance of the Work hereunder, and so long as the Contractor is given notice of any such modifications that affect the Contractor's performance of the Work.

2.2 INFORMATION AND SERVICES REQUIRED OF THE OWNER

2.2.1 The Owner upon reasonable written request shall furnish to the Contractor in writing information which is necessary and relevant for the Contractor to evaluate, give notice of, or enforce mechanic's lien rights. Such information shall include a correct statement of the record legal title to the property on which the Project is located, usually referred to as the site, and the Owner's interest therein at the time of execution of the Agreement.

2.2.2 The Owner shall furnish surveys describing physical characteristics, legal limitations and utility locations for the site of the Project, and a legal description of the site.

2.2.3 Except for permits and fees which are the responsibility of the Contractor under the Contract Documents, the Owner shall secure and pay for necessary approvals, easements, assessments and charges required for construction, use or occupancy of permanent structures, or for permanent changes in existing facilities.

2.2.4 Information or services required of the Owner hereunder shall be furnished by the Owner with reasonable promptness after receipt from the Contractor of a written request for such information or services.

2.2.5 Unless otherwise provided in the Contract Documents, the Contractor will be furnished, free of charge, such copies of Drawings and Project Manuals as are reasonably necessary for execution of the Work.

2.2.6 The foregoing are in addition to other duties and responsibilities of the Owner enumerated herein and especially those in respect to Article 6 (Construction by Owner or by Separate Contractors), Article 9 (Payments and Completion) and Article 11 (Insurance and Bonds).

2.3 OWNER'S RIGHT TO STOP THE WORK

2.3.1 If the Contractor fails to correct Work which is not in accordance with the requirements of the Contract Documents as required by Paragraph 12.2 or persistently fails to carry out Work in accordance with the Contract Documents, the Owner, by written order signed by the Project Manager, may order the Contractor to stop the Work, or any portion thereof, until the cause for such order has been eliminated; however, the right of the Owner to stop the Work shall not give rise to a duty on the part of the Owner to exercise this right for the benefit of the Contractor or any other person or entity.

2.3.2 The Owner may order the Contractor in writing to suspend, delay, or interrupt all or any part of the Work for such period of time as it may determine to be appropriate for the convenience of the Owner; provided however, that if there is a suspension, delay or interruption ordered by the Owner for fifteen days or more or due to a failure of the Owner to act within the time specified in this Contract, the Owner shall make an adjustment in the Contract Sum for any increase in the cost of performance of this Contract, but shall not include any profit to the Contractor on such increase; and provided further, that the Owner shall not make any adjustment in the Contract Sum under this provision for any suspension, delay, interruption or failure to act to the extent that such is due to any cause for which this Contract provides for an equitable adjustment of the Contract Sum under any other contract provisions.

2.3.3 The Contractor must submit the amount of a claim under Subparagraph 2.3.2 to the Owner in writing as soon as practicable after the end of the suspension, delay, interruption or failure to act and, in any event, not later than 21 days after the end thereof. Except for costs due to a suspension order, the Owner shall not approve any costs in the claim incurred more than twenty days before the Contractor notified the Owner in writing of the act or failure to act involved in the claim.

2.4 OWNER'S RIGHT TO CARRY OUT THE WORK

2.4.1 If the Contractor defaults or neglects to carry out the Work in accordance with the Contract Documents and fails within a seven-day period after receipt of written notice from the Owner to begin and prosecute correction of such default or neglect with diligence and promptness, the Owner may, without prejudice to other remedies the Owner may have, correct such deficiencies. In such case an appropriate Construction Change Directive shall be issued deducting from payments then or thereafter due the Contractor the cost of correcting such deficiencies, including compensation for the Architect's additional services and expenses made necessary by such default, neglect or failure. If payments then or thereafter due the Contractor are not sufficient to cover such amounts, the Contractor shall pay the difference to the Owner.

ARTICLE 3

CONTRACTOR

3.1 DEFINITION

3.1.1 The Contractor is the person or entity identified as such in the Agreement and is referred to throughout the Contract Documents as if singular in number. The term "Contractor" means the Contractor or the Contractor's authorized representative.

3.2 REVIEW OF CONTRACT DOCUMENTS AND FIELD CONDITIONS BY CONTRACTOR

3.2.1 Before starting the Work, and at frequent intervals during the progress thereof, the Contractor shall carefully study and compare the Contract Documents with each other and with any information furnished by the Owner pursuant to Subparagraph 2.2.2 and shall at once report to the Architect any error, inconsistency or omission the Contractor may discover. Any necessary change shall be ordered as provided in Article 7, subject to the requirements of Paragraph 1.2 and other provisions of the Contract Documents. If the Contractor proceeds with the Work without such notice to the Architect, having discovered such errors, inconsistencies or omissions, or if by reasonable study of the Contract Documents the Contractor could have discovered such, the Contractor shall bear all costs arising therefrom.

3.2.2 The Contractor shall take field measurements and verify field conditions and shall carefully compare such field measurements and conditions and other information known to the Contractor with the Contract Documents before commencing activities. Errors, inconsistencies or omissions discovered shall be reported to the Architect at once. Any necessary change shall be ordered as provided in Article 7, subject to the requirements of Paragraph 1.2 and other provisions of the Contract Documents. If the Contractor proceeds with the Work without such notice to the Architect, having discovered such errors, inconsistencies or omissions, the Contractor shall bear all costs arising therefrom.

3.2.3 The Contractor shall perform the Work in accordance with the Contract Documents and any submittals made in accordance with Paragraph 3.12.

3.2.4 The Contractor shall give the Architect timely notice of any additional Drawings, Specifications, or instructions required to define the Work in greater detail, or to permit the proper progress of the Work.

3.2.5 The Contractor shall not proceed with any Work not clearly and consistently defined in detail in the Contract Documents, but shall request additional drawings or instructions from the Architect as provided in Subparagraph 3.2.4. If the Contractor proceeds with such Work without obtaining further Drawings, Specifications or instructions, the Contractor shall correct Work incorrectly done at the Contractor's own expense.

3.3 SUPERVISION AND CONSTRUCTION PROCEDURES

3.3.1 The Contractor shall supervise and direct the Work, using the Contractor's best skill and attention. The Contractor shall be solely responsible for, and have control over construction means, methods, techniques, sequences and procedures and for coordinating all portions of the Work under the Contract. Where the Contract Documents refer to particular construction means, methods, techniques, sequences or procedures or indicate or imply that such are to be used in the Work, such mention is intended only to indicate that the operations of the Contractor shall be such as to produce at least the quality of work implied by the operations described, but the actual determination of whether or not the described operations may be safely and suitably employed on the Work shall be the responsibility of the Contractor, who shall notify the Architect in writing of the actual means, methods, techniques, sequences or procedures which will be employed on the Work, if these differ from those mentioned in the Contract Documents. All loss, damage, liability, or cost of correcting defective work arising from the employment of any construction means, methods, techniques, sequences or procedures shall be borne by the Contractor, notwithstanding that such construction means, methods, techniques, sequences or procedures are referred to, indicated or implied by the Contract Documents, unless the Contractor has given timely notice to the Owner and Architect in writing that such means, methods, techniques, sequences or procedures are not safe or suitable, and the Owner has then instructed the Contractor in writing to proceed at the Owner's risk.

3.3.2 The Contractor shall be responsible to the Owner for acts and omissions of the Contractor's employees, Subcontractors and their agents and employees, and other persons performing portions of the Work under a contract with the Contractor.

3.3.3 The Contractor shall not be relieved of obligations to perform the Work in accordance with the Contract Documents either by activities or duties of the Architect in the Architect's administration of the Contract, or by tests, inspections or approvals required or performed by persons other than the Contractor.

3.3.4 The Contractor shall be responsible for inspection of portions of Work already performed under this Contract to determine that such portions are in proper condition to receive subsequent Work.

3.4 LABOR AND MATERIALS

3.4.1 Unless otherwise provided in the Contract Documents, the Contractor shall provide and pay for labor, materials, equipment, tools, construction equipment and machinery, water, heat, utilities, transportation, and other facilities and services necessary for proper execution and completion of the Work, whether temporary or permanent and whether or not incorporated or to be incorporated in the Work. The word “provide” shall mean furnish and install completely, including connections, unless otherwise specified.

3.4.2 The Contractor shall enforce strict discipline and good order among the Contractor’s employees and other persons carrying out the Contract. The Contractor shall not permit employment of unfit persons or persons not skilled in tasks assigned to them.

3.5 WARRANTY

3.5.1 The Contractor warrants to the Owner and Architect that materials and equipment furnished under the Contract will be of good quality and new unless otherwise required or permitted by the Contract Documents, that the Work will be free from defects not inherent in the quality required or permitted, and that the Work will conform with the requirements of the Contract Documents. Work not conforming to these requirements, including substitutions not properly approved and authorized, may be considered defective. The Contractor’s warranty excludes remedy for damage or defect occurring after Substantial Completion and caused by abuse, modifications not executed by the Contractor, improper or insufficient maintenance, improper operation, or normal wear and tear under normal usage.

3.5.2 The Contractor shall be responsible for determining that all materials furnished for the Work meet all requirements of the Contract Documents. The Architect may require the Contractor to produce reasonable evidence that a material meets such requirements, such as certified reports of past tests by qualified testing laboratories, reports of studies by qualified experts, or other evidence which, in the opinion of the Architect, would lead to a reasonable certainty that any material used, or proposed to be used in the Work, meets the requirements of the Contract Documents. All such data shall be furnished at the Contractor’s expense. This provision shall not require the Contractor to pay for periodic testing of different batches of the same material, unless such testing is specifically required by the Contract Documents to be performed at the Contractor’s expense.

3.5.3 If the Contractor proposes to use a material which, while suitable for the intended use, deviates in any way from the detailed requirements of the Contract Documents, the Contractor shall inform the Architect in writing of the nature of such deviations at the time the material is submitted for approval, and shall request written approval of the deviation from the requirements of the Contract Documents, in accordance with the procedures set forth in Mass. Gen. Laws Chapter 30, Section 39I.

3.5.4 In requesting approval of deviations or substitutions, the Contractor shall provide, upon request, evidence leading to a reasonable certainty that the proposed substitution or

deviation meets or exceeds the requirements set forth in Mass. Gen. Laws Chapter 30, Section 39M(b). If, in the opinion of the Architect, the evidence presented by the Contractor does not provide a sufficient basis for such reasonable certainty, the Architect may reject such substitution or deviation.

3.5.5 The Contract Documents are intended to produce a building of consistent character and quality of design. All components of the building including visible items of mechanical and electrical equipment have been selected to have a coordinated design in relation to the overall appearance of the building. The Architect shall judge the design and appearance of proposed substitutes on the basis of their suitability in relation to the overall design of the Project, as well as for their intrinsic merits. The Architect will not approve as equal to materials specified proposed substitutes which, in the Architect's opinion, would be out of character, obtrusive, or otherwise inconsistent with the character or quality of design of the Project. In order to permit coordinated design of color and finishes the Contractor shall, if required by the Architect, furnish the substituted material in any color, finish, texture, or pattern which would have been available from the manufacturer originally specified, at no additional cost to the Owner.

3.5.6 Any additional cost, or any loss or damage arising from the substitution of any material or any method for those originally specified shall be borne by the Contractor, notwithstanding approval or acceptance of such substitution by the Owner or the Architect, unless such substitution was made at the written request or direction of the Owner or the Architect.

3.5.7 The warranty provided in this paragraph 3.5 shall be in addition to and not in limitation of any other warranty required by the Contract Documents or otherwise prescribed by law.

3.5.8 The Contractor shall procure and deliver to the Architect, no later than the date claimed by the Contractor as the date of Substantial Completion, all special warranties required by the Contract Documents. Delivery by the Contractor shall constitute the Contractor's guarantee to the Owner that the warranties shall be performed in accordance with their terms and conditions.

3.6 TAXES

3.6.1 The Contractor shall pay sales, consumer, use and similar taxes for the Work or portions thereof provided by the Contractor which are legally enacted when bids are received or negotiations concluded, whether or not yet effective or merely scheduled to go into effect.

3.7 PERMITS, FEES AND NOTICES

3.7.1 Unless otherwise provided in the Contract Documents, the Contractor shall secure and pay for the building permit and other permits and governmental fees, licenses and inspections necessary for proper execution and completion of the Work which are customarily secured after execution of the Contract and which are legally required when bids are received or

negotiations concluded. Notwithstanding the foregoing, the Town hereby waives the fee for the Town's building permit for the Project.

3.7.2 The Contractor shall comply with and give notices required by laws, ordinances, rules, regulations and lawful orders of public authorities bearing on performance of the Work.

3.7.3 It is not the Contractor's responsibility to ascertain that the Contract Documents are in accordance with applicable laws, statutes, ordinances, building codes, and rules and regulations. However, if the Contractor observes that portions of the Contract Documents are at variance therewith, the Contractor shall promptly notify the Architect and Owner in writing, and necessary changes shall be accomplished by appropriate Modification.

3.7.4 If the Contractor performs Work knowing it to be contrary to laws, statutes, ordinances, building codes, and rules and regulations without such notice to the Architect and Owner, the Contractor shall assume full responsibility for such Work and shall bear the attributable costs.

3.8 ALLOWANCES

3.8.1-3.8.2 OMITTED.

3.9 SUPERINTENDENCE

3.9.1 The Contractor shall employ a competent superintendent, acceptable to the Owner, and necessary assistants who shall be in attendance at the Project site full time during the progress of the Work until the date of Substantial Completion, and for such additional time thereafter as the Architect may determine to be necessary for the expeditious completion of the Work. The superintendent shall be licensed to act as superintendent in accordance with all applicable laws for projects of this type. The Contractor shall remove the superintendent if requested to do so in writing by the Owner, and shall promptly replace him with a competent person reasonably acceptable to the Owner. The superintendent shall represent the Contractor, and communications given to the superintendent shall be as binding as if given to the Contractor.

3.9.2 The Contractor shall retain a competent Registered Professional Engineer or Registered Land Surveyor, acceptable to the Architect, who shall establish the exterior lines and required elevations of all buildings and structures to be erected on the site and shall establish sufficient lines and grades for the construction of associated Work such as, but not limited to, roads, utilities and site grading. The Engineer or Land Surveyor shall certify as to the actual location of the constructed facilities in relation to property lines, building lines, easements, and other restrictive boundaries.

3.9.3 The Contractor shall establish the building grades, lines, levels, column, wall and partition lines required by the various Subcontractors in laying out their Work.

3.9.4 The Contractor shall coordinate and supervise the Work performed by Subcontractors to the end that the Work is carried out without conflict between trades and so that

no trade, at any time, causes delay to the general progress of the Work. If such delays occur, the Owner may deduct anticipated liquidated damages from the Progress Payments to the Contractor. The Contractor and all Subcontractors shall at all times afford each trade, any separate contractor, or the Owner, every reasonable opportunity for the installation of Work and the storage of materials.

3.10 CONTRACTOR'S CONSTRUCTION SCHEDULES

3.10.1 The Contractor shall prepare and submit to the Architect a progress schedule, and shall comply with such schedule, as described in Subparagraphs 8.2.4 through 8.2.8.

3.11 DOCUMENTS AND SAMPLES AT THE SITE

3.11.1 The Contractor shall maintain at the site for the Owner one record copy of the Drawings, Specifications, Addenda, Change Orders and other Modifications, in good order and marked currently to record changes and selections made during construction, and in addition approved Shop Drawings, Product Data, Samples and similar required submittals. These shall be available to the Architect and shall be delivered to the Architect for submittal to the Owner upon completion of the Work.

3.12 SHOP DRAWINGS, PRODUCT DATA AND SAMPLES

3.12.1 Shop Drawings are drawings, diagrams, schedules and other data specially prepared for the Work by the Contractor or a Subcontractor Sub-subcontractor, manufacturer, supplier or distributor to illustrate some portion of the Work.

3.12.2 Product Data are illustrations, standard schedules, performance charts, instructions, brochures, diagrams and other information furnished by the Contractor to illustrate materials or equipment for some portion of the work.

3.12.3 Samples are physical examples which illustrate materials, equipment or workmanship and establish standards by which the Work will be judged.

3.12.4 Shop Drawings, Product Data, Samples and similar submittals are not Contract Documents. The purpose of their submittal is to demonstrate for those portions of the Work for which submittals are required the way the Contractor proposes to conform to the information given and the design concept expressed in the Contract Documents. Review by the Architect is subject to the limitations of this Paragraph 3.12 and Paragraph 4.2.

3.12.5 The Contractor shall review, approve and submit to the Architect Shop Drawings, Product Data, Samples and similar submittals required by the Contract Documents with reasonable promptness, in accordance with the Contractor's progress schedule approved by the Architect, and in such sequence as to cause no delay in the Work or in the activities of the Owner or of separate contractors. Submittals made by the Contractor which are not required by the Contract Documents may be returned without action.

3.12.6 The Contractor shall perform no portion of the Work requiring submittal and review of Shop Drawings, Product Data, Samples or similar submittals until the respective submittal has been reviewed by the Architect. Such Work shall be in accordance with reviewed and approved submittals.

3.12.7 By approving and submitting Shop Drawings, Product Data, Samples, and similar submittals, the Contractor thereby represents that the Contractor has determined and verified all dimensions, quantities, field dimensions, relations to existing work, coordination with work to be installed later, coordination with information on previously accepted Shop Drawings, Product Data, Samples, or similar submittals and verification of compliance with all the requirements of the Contract Documents. The accuracy of all such information is the responsibility of the Contractor. In reviewing Shop Drawings, Product Data, Samples, and similar submittals the Architect shall be entitled to rely upon the Contractor's representation that such information is correct and accurate.

3.12.8 The Contractor shall not be relieved of responsibility for deviations from requirements of the Contract Documents by the Architect's review of Shop Drawings, Product Data, Samples or similar submittals unless the Contractor has specifically informed the Architect in writing of such deviation at the time of submittal and the Architect has given written approval to the specific deviation. The Contractor shall not be relieved of responsibility for errors or omissions in Shop Drawings, Product Data, Samples or similar submittals by the Architect's review thereof.

3.12.9 The Contractor shall direct specific attention, in writing or on resubmitted Shop Drawings, Product Data, Samples or similar submittals, to revisions other than those requested by the Architect on previous submittals. Unless such notice has been given, the Architect's review of a resubmitted Shop Drawing, Product Date, Sample, or similar submittal shall not constitute acceptance of any changes not requested on the prior submittal.

3.12.10 Informational submittals upon which the Architect is not expected to take responsible action may be so identified in the Contract Documents.

3.12.11 When professional certification of performance criteria of materials, systems or equipment is required by the Contract Documents, the Owner shall be entitled to rely upon such certifications, and neither the Owner nor the Architect shall be expected to make any independent examination with respect thereto.

3.12.12 The Architect will not check dimensions or quantities on any Shop Drawings and will not assume any responsibility for any errors in dimensions or quantities on Shop Drawings.

3.13 USE OF SITE

3.13.1 The right of possession of the premises and the improvements made thereon by the Contractor shall remain at all times in the Owner. The Contractor's right to entry and use thereof arises solely from the permission granted by the Owner under the Contract Documents. The Contractor shall confine the Contractor's apparatus, the storage of materials and the

operations of the Contractor's workers to limits indicated by law, ordinances, the Contract Documents and permits and/or directions of the Architect, and shall not unreasonably encumber the premises with the Contractor's materials. The Owner shall not be liable to the Contractor, the Subcontractors, their employees or anyone else with respect to the conditions of the premises, except only for a condition caused directly and solely by the negligence of the Owner.

3.14 CUTTING AND PATCHING

3.14.1 The Contractor and its Subcontractors shall be responsible for cutting, fitting or patching required to complete the Work or to make its parts fit together properly, all to be performed in accordance with the requirements of the Contract Documents.

3.14.2 The Contractor shall not damage or endanger a portion of the Work or fully or partially completed construction of the Owner or separate contractors by cutting, patching or otherwise altering such construction, or by excavation. The Contractor shall not cut or otherwise alter such construction by the Owner or a separate contractor except with written consent of the Owner and of such separate contractor; such consent shall not be unreasonably withheld. The Contractor shall not unreasonably withhold from the Owner or a separate contractor the Contractor's consent to cutting or otherwise altering the Work.

3.15 CLEANING UP

3.15.1 The Contractor daily shall keep the premises and surrounding area free from accumulation of waste materials or rubbish caused by operations under the Contract. At completion of the Work the Contractor shall remove from and about the Project waste materials, rubbish, the Contractor's tools, construction equipment, machinery and surplus materials. Immediately prior to the Architect's inspection for Substantial Completion, the Contractor shall completely clean the premises. Concrete and ceramic surfaces shall be cleaned and washed. Resilient coverings shall be cleaned, waxed and buffed. Woodwork shall be dusted and cleaned. Sash, fixtures and equipment shall be thoroughly cleaned. Stains, spots, dust, marks and smears shall be removed from all surfaces. Hardware and all metal surfaces shall be cleaned and polished. Glass and plastic surfaces shall be thoroughly cleaned by professional window cleaners. All damaged, broken or scratched glass or plastic shall be replaced by the Contractor at the Contractor's expense.

3.15.2 If the Contractor fails to clean up as provided in the Contract Documents, the Owner may do so and the cost thereof shall be charged to the Contractor.

3.15.3 The provisions of paragraphs 3.15.1 and 3.15.2 shall apply equally to all subcontractors at the project insofar as each subcontractor's work is concerned.

3.16 ACCESS TO WORK

3.16.1 The Contractor shall provide the Owner and Architect access to the work in preparation and progress wherever located.

3.17 ROYALTIES AND PATENTS

3.17.1 The Contractor shall pay all royalties and license fees. The Contractor shall defend suits or claims for infringement of patent rights and shall hold the Owner and Architect harmless from loss on account thereof, but shall not be responsible for such defense or loss when a particular design, process or product of a particular manufacturer or manufacturers is required by the Contract Documents. However, if the Contractor has reason to believe that the required design, process or product is an infringement of a patent, the Contractor shall be responsible for such loss unless such information is promptly furnished to the Architect.

3.18 INDEMNIFICATION

3.18.1 To the fullest extent permitted by law, the Contractor shall indemnify and hold harmless the Owner, Architect, Architect's consultants, and agents and employees of any of them from and against claims, damages, losses and expense, including but not limited to attorneys' fees, arising out of or resulting from performance of the Work, provided that such claim, damage, loss or expense is attributable to bodily injury, sickness, disease or death, or to injury to or destruction of tangible property (other than the Work itself) including loss of use resulting therefrom, caused in whole or in part by negligent acts or omissions of the Contractor, a Subcontractor, anyone directly or indirectly employed by them or anyone for whose acts they may be liable, regardless of whether or not such claim, damage, loss or expense is caused in part by a party indemnified hereunder. Such obligation shall not be construed to negate, abridge, or reduce other rights or obligations of indemnity which would otherwise exist as to a party or person described in this Paragraph 3.18.

3.18.2 In claims against any person or entity indemnified under this Paragraph 3.18 by an employee of the Contractor, a Subcontractor, anyone directly or indirectly employed by them or anyone for whose acts they may be liable, the indemnification obligation under this Paragraph 3.18 shall not be limited by a limitation on the amount or type of damages, compensation, or benefits payable by or for the Contractor or a Subcontractor under workers' or workmen's compensation acts, disability benefit acts, or other employee benefit acts.

3.18.3 The obligations of the Contractor under this Paragraph 3.18 shall not extend to the liability of the Architect, the Architect's consultants, and agents and employees of any of them arising out of (1) the preparation of maps, Drawings, opinions, reports, surveys, Change Orders, designs or Specifications, or (2) directions or instructions given by the Architect, the Architect's consultants, and agents or employees of any of them.

3.19 COVENANT NOT TO SUE

3.19.1 In consideration of the Contractor's undertaking to indemnify and hold harmless the Architect, the Architect's consultants and agents or employees of any of them, in accordance with Paragraph 3.18, agree that the Architect will not bring any civil suit, action or other proceeding in law, equity or arbitration against the Contractor, or the officers, employees, agents and servants of the Contractor, for or on account of any action which the Architect may have arising out of or in any manner connected with the Work, except to enforce the provisions of

Paragraph 3.18 and this Paragraph 3.19; and the Contractor, or any successor, assign or subrogee of the Contractor, agrees not to bring any civil suit, action or other proceeding in law, equity or arbitration against the Architect, or the officers, employees, agents and servants of the Architect, for the enforcement of any action which the Contractor may have arising out of or in any manner connected with the Work.

3.20 RECORD KEEPING REQUIREMENTS

3.20.1 The Contractor shall comply with all applicable requirements of Mass. Gen. Laws Chapter 30, Section 39R.

ARTICLE 4

ADMINISTRATION OF THE CONTRACT

4.1 ARCHITECT

4.1.1 The Architect is the person lawfully licensed to practice architecture or an entity lawfully practicing architecture identified as such in the Agreement and is referred to throughout the Contract Documents as if singular in number. The term "Architect" means the Architect or the Architect's authorized representative.

4.1.2 Duties, responsibilities and limitations of authority of the Architect as set forth in the Contract Documents shall not be restricted, modified or extended without written consent of the Owner, Contractor and Architect. Consent shall not be unreasonably withheld. To the extent inconsistent herewith, the rights and responsibilities of the Architect shall be governed by the Owner/Architect Agreement for the Project.

4.1.3 In case of termination of employment of the Architect, the Owner shall appoint an architect whose status under the Contract Documents shall be that of the former architect.

4.2 ARCHITECT'S ADMINISTRATION OF THE CONTRACT

4.2.1 The Architect will provide administration of the Contract as described in the Contract Documents. The Architect will advise and consult with the Owner. The Architect will have authority to act on behalf of the Owner only to the extent provided in the Contract Documents, unless otherwise modified by written instrument in accordance with other provisions of the Contract.

4.2.2 The Architect will visit the site at intervals appropriate to the stage of construction to become generally familiar with the progress and quality of the completed Work and to determine in general if the Work is being performed in a manner indicating that the Work, when completed, will be in accordance with the Contract Documents. The Architect will visit the site at least once per week during periods of active construction. The Architect will not be required to make exhaustive or continuous on-site inspections to check quality or quantity of the Work. On the basis of on-site observations as an architect, the Architect will keep the Owner informed

of progress of the Work, and will endeavor to guard the Owner against defects and deficiencies in the Work.

4.2.3 The Architect will not have control over or charge of and will not be responsible for construction means, methods, techniques, sequences or procedures, or for safety precautions and programs in connection with the Work, since these are solely the Contractor's responsibility as provided in Paragraph 3.3. The Architect will not be responsible for the Contractor's failure to carry out the Work in accordance with the Contract Documents. The Architect will not be responsible for acts or omissions of the Contractor, Subcontractors, or their agents or employees, or of any other persons performing portions of the Work.

4.2.4 Communications Facilitating Contract Administration. Except as otherwise provided in the Contract Documents or when direct communications have been specially authorized, the Owner and Contractor shall endeavor to communicate through the Project Manager. Communications by and with the Architect's consultants shall be through the Architect. Communications by and with Subcontractors and material suppliers generally shall be through the Contractor, although the Owner and Project Manager may have direct communications with subcontractors and suppliers intended to facilitate or expedite construction. Communications by and with separate contractors shall be through the Owner.

As to any written communications between two of the three of the Owner, Architect, and Contractor, a concurrent copy shall be sent to the third.

4.2.5 The Architect will have authority to reject Work which does not conform to the Contract Documents. Whenever the Architect considers it necessary or advisable for implementation of the intent of the Contract Documents, the Architect will have authority to require additional inspection or testing of the Work in accordance with Subparagraphs 13.5.2 and 13.5.3, whether or not such Work is fabricated, installed or completed. However, neither this authority of the Architect nor a decision made in good faith either to exercise or not to exercise such authority shall give rise to a duty or responsibility of the Architect to the Contractor, Subcontractors, material and equipment suppliers, their agents or employees, or other persons performing portions of the Work.

4.2.6 In accordance with generally accepted standards of professional practice the Architect will review, approve, and take other appropriate action upon the Contractor's submittals such as Shop Drawings, Product Data and Samples, for the purpose of checking for conformance with the Contract Documents. The Architect's action will be taken with reasonable promptness, while allowing sufficient time in the Architect's professional judgment to permit adequate review, and in any event shall take no longer than the time permitted by law. Review of such submittals is not conducted for the purpose of determining the accuracy and completeness of other details such as dimensions and quantities, or for substantiating instructions for installation or performance of equipment or systems, all of which remain the responsibility of the Contractor as required by the Contract Documents. The Architect's review of the Contractor's submittals shall not relieve the Contractor of obligations set forth in Paragraphs 3.3, 3.5 and 3.12. The Architect's review shall not constitute approval of safety precautions or, unless otherwise specifically stated by the Architect, of any construction means, methods,

techniques, sequences or procedures. The Architect's action with respect to any specific item shall not indicate approval of an assembly of which the item is a component.

4.2.7 The Architect will prepare Change Orders and Construction Change Directives, and may authorize minor changes in the Work as provided in Paragraph 7.4.

4.2.8 The Architect will conduct inspections to determine the date or dates of Substantial Completion and the date of final completion, will receive and forward to the Owner for the Owner's review and records written warranties and related documents required by the Contract and assembled by the Contractor, and will issue a final Certificate for Payment upon compliance with the requirements of the Contract Documents.

4.2.9 If the Owner and Architect agree in writing, the Architect will provide one or more project representatives to assist in carrying out the Architect's responsibilities at the site. The duties, responsibilities and limitations of authority of such project representatives shall be as set forth in an exhibit to be incorporated in the Contract Documents. If no such exhibit has been so incorporated, the duties, responsibilities, and limitations of authority of such project representatives shall be as set forth in the edition of AIA Document B352 current as of the date of the Agreement.

4.2.10 The Architect will interpret and decide matters concerning performance under and requirements of the Contract Documents on written request of either the Owner or Contractor. The Architect's response to such requests will be made with reasonable promptness and within any time limits agreed upon. The Architect may, as the Architect judges desirable, issue additional drawings or instructions indicating in greater detail the construction or design of the various parts of the Work; such drawings or instructions may be effected by field order or other notice to the Contractor, and provided such drawings or instructions are reasonably consistent with the previously existing Contract Documents, the Work shall be executed in accordance with such additional drawings or instructions without additional cost or extension of the Contract Time. If the Contractor claims additional cost or time on account of such additional drawings or instructions, the Contractor shall give the notice provided in Subparagraph 4.3.7.

4.2.11 Interpretations and decisions of the Architect will be consistent with the intent of and reasonably inferable from the Contract Documents and will be in writing or in the form of drawings. When making such interpretations and decisions, the Architect will endeavor to secure faithful performance by the Owner and Contractor, will not show partiality to either and will not be liable for results of interpretations or decisions so rendered in good faith.

4.2.12 The Architect's decisions on matters relating to aesthetic effect will be final if consistent with the intent expressed in the Contract Documents.

4.3 CLAIMS AND DISPUTES

4.3.1 Definition. A Claim is a demand or assertion by one of the parties seeking, as a matter of right, adjustment or interpretation of Contract terms, payment of money, extension of time or other relief with respect to the terms of the Contract. The term "Claim" includes Change

Order requests by the Contractor as well as other disputes and matters in question between the Owner and Contractor arising out of or relating to the Contract. Claims must be made by written notice. The responsibility to substantiate Claims shall rest with the party making the Claim.

4.3.2 Decision of Architect. Claims arising prior to final payment or the earlier termination of the Contract shall be referred initially to the Architect for action as provided in Paragraph 4.4. Action by the Architect, as provided in Paragraph 4.4, shall be required as a condition precedent to arbitration of a Claim between the Contractor and Owner as to all such matters arising prior to the date final payment is due. Action by the Architect in response to a Claim shall not be a condition precedent to arbitration in the event (1) the position of Architect is vacant; (2) the Architect has failed to take action as required under Subparagraph 4.4.1 within 15 days after the Claim is made; (3) the Architect has failed to take action required under Subparagraph 4.4.4 within 30 days after the Claim is made, unless the Architect has notified the parties in writing of the reasons why action could not be taken within 30 days, and of the date by which action will be taken; or (4) the Claim relates to a mechanic's lien.

4.3.3 Time Limits on Claim. Claims by either party must be made within 35 days after occurrence of the event giving rise to such Claim or within 35 days after the claimant first recognizes the condition giving rise to the Claim, whichever is later. Claims must be made by written notice. Any change or addition to a previously made Claim shall be made by timely written notice in accordance with this Subparagraph 4.3.3.

4.3.4 Continuing Contract Performance. Pending final resolution of a Claim including arbitration, unless otherwise agreed in writing the Contractor shall proceed diligently with performance of the Contract and the Owner shall continue to make payments in accordance with the Contract Documents.

4.3.5 Waiver of Claims: Final Payment. The making of final payment shall constitute a waiver of Claims by the Owner except those arising from:

- .1 liens, Claims, security interests or encumbrances arising out of the Contract and unsettled;
- .2 failure of the Work to comply with the requirements of the Contract Documents; or
- .3 terms of special warranties required by the Contract Documents.

Any Claim which has not been waived in accordance with this Subparagraph shall be deemed to have accrued upon discovery by the Owner of the condition or breach upon which such Claim is based, for the purpose of any applicable statute of limitation.

4.3.6 Claims for Differing Subsurface or Latent Physical Conditions. If, during the progress of the Work, the Contractor or the Owner discovers that the actual subsurface or latent physical conditions encountered at the site differ substantially or materially from those shown on the plans or indicated in the Contract Documents, either the Contractor or the Owner may request

an equitable adjustment in the Contract Sum applying to Work affected by the differing site conditions. A request for such an adjustment shall be in writing and shall be delivered by the party making such claim to the other party as soon as possible after such conditions are discovered. Upon receipt of such a claim from a Contractor, or upon its own initiative, the Owner shall make an investigation of such physical conditions, and, if they differ substantially or materially from those shown on the plans or indicated in the Contract Documents or from those ordinarily encountered and generally recognized as inherent in Work of the character provided for in the plans and Contract Documents and are of such a nature as to cause an increase or decrease in the cost of performance of the Work or a change in the construction methods required for the performance of the Work which results in an increase or decrease in the cost of the Work, the Owner shall make an equitable adjustment in the Contract Sum and the Contract shall be modified in writing accordingly.

4.3.6.1 Should conditions encountered below the surface of the ground require that footings, foundations or other parts of the building or other structure be raised, lowered or changed, or if additional depth of excavation below the levels shown on the Drawings is required in order to provide proper bearing for the building or other structure or for any permanent utilities on the site or for permanent grading or other permanent site work, any change in the amount of excavation, dewatering, sheeting, protection, rock excavation, backfill, concrete or other structural work, or any other work permanently incorporated in the building shall be considered a change in the Work, and the Contract Sum shall be adjusted as provided in this Article, provided that the Work has been ordered in writing as provided in 7.1.1.

4.3.7 Claims for Additional Cost or Time. If the Contractor claims that any acts or omissions of the Owner or the Architect, including any instructions or orders, whether oral, written, by Drawings, or otherwise, involve extra cost or time, and the Contractor has not received a written acknowledgment by the Owner or Architect that extra payment will be made or time extended on account thereof, the Contractor shall promptly so notify the Architect in writing of such Claim and shall not proceed with the Work relating to such Claim until the Contractor has received a further written order to proceed except, as provided in Paragraph 10.3, in the case of an emergency affecting life or property. No Claim by the Contractor on account of such acts, omissions, instructions or orders shall be valid unless the Contractor has so notified the Architect before proceeding, and has received the further written order to proceed.

4.3.7.1 OMITTED

4.3.7.2 The Contractor shall have the burden of demonstrating the effect of the claimed act or omission on the Contract Sum or Contract Time, and shall furnish the Architect with such documentation relating thereto as the Architect may reasonably require. In the case of a continuing act or omission only one Claim is necessary.

4.3.7.3 Adverse weather conditions shall not be the basis for a Claim for additional time or cost.

4.3.8 Injury or Damage to Person or Property. If either party to the Contract suffers injury or damage to person or property because of an act or omission of the other party, of any of

the other party's employees or agents, or of others for whose acts such party is legally liable, written notice of such injury or damage, whether or not insured, shall be given to the other party within a reasonable time not exceeding 21 days after first observance. The notice shall provide sufficient detail to enable the other party to investigate the matter. If a Claim for additional cost or time related to this Claim is to be asserted, it shall be filed as provided in Subparagraph 4.3.7.

4.4 REVIEW OF CLAIMS BY ARCHITECT

4.4.1 The Architect shall take one or more of the following actions within ten days of receipt of a Claim: (1) defer any action with respect to all or any part of a Claim and request additional information from either party; (2) decline to render a decision for any reason which he deems appropriate (including but not limited to the fact that the Claim involves allegations of fault on the part of the Architect); (3) render a decision on all or a part of the Claim, or (4) submit a schedule to the parties indicating when the Architect expects to take action. The Architect shall notify the parties in writing of any action taken with respect to such Claim. If the Architect renders a decision or declines to render a decision, either party may proceed in accordance with Paragraph 4.5. If the Architect decides that the Work relating to such Claim should proceed regardless of his disposition of such Claim, the Architect shall issue to the Contractor a written order to proceed. The Contractor shall proceed as instructed, and all rights of both parties with respect to such Claim shall be deemed to have been reserved.

4.4.2 If a Claim is resolved by agreement of the parties, the Architect will prepare or obtain appropriate documentation indicating the parties' agreement to the resolution. In the absence thereof the Claim shall be treated as not resolved.

4.4.3 If a Claim has not been resolved, the party making the Claim shall, within ten days after the Architect's request, take one or more of the following actions: (1) submit additional supporting data requested by the Architect; (2) modify the initial Claim; (3) respond to the Architect's action under paragraph 4.4.1; or (4) notify the Architect that the initial Claim stands. Upon receipt of the response or supporting data, the Architect will either reject or approve the claim in whole or in part.

4.5 ARBITRATION

4.5.1 Controversies and Claims Subject to Arbitration. Any Claim arising out of or related to the Contract, or the breach thereof, except claims relating to aesthetic effect, shall be settled by arbitration, subject to the foregoing provisions of paragraph 4.4 and the provisions of Subparagraph 4.5.7. Arbitration will be conducted in accordance with the Construction Industry Arbitration Rules of the American Arbitration Association and judgment upon the award rendered by the Arbitrator or Arbitrators may be entered in any Court having jurisdiction thereof. In any such arbitration in which the amount stated in the demand is \$100,000 or less, a single arbitrator shall be appointed in accordance with the procedures set forth in the American Arbitration Association Construction Industry Arbitration Rules. In any such arbitration in which the amount stated in the demand is in excess of \$100,000, a panel of three arbitrators shall be appointed in accordance with the procedures set forth in the American Arbitration Association Construction Industry Arbitration Rules.

4.5.2 Rules For Arbitration. The parties may agree to any arbitration forum. If unable to agree, by default the forum shall be the American Arbitration Association. If the neutral arbitrator(s) is/are appointed by the American Arbitration Association, the said Association shall administer the arbitration and its Construction Industry Arbitration Rules shall govern all aspects of the proceeding including the enforcement of any award. If the neutral arbitrator(s) is/are not appointed by the American Arbitration Association, then the arbitrator(s) shall act as the administrator of the arbitration but the Construction Industry Arbitration Rules of the Association shall nonetheless govern all aspects of the proceeding, including the enforcement of any award. The arbitration panel shall have all of the powers and duties conferred on the Association pursuant to said rules.

In addition, the following rules shall govern the selection of arbitrators and the proceedings:

4.5.2.1 Neither party may appoint as arbitrator an employee or an owner of that party, nor the parent, spouse or child of an employee or owner of that party.

4.5.2.2 After the neutral arbitrator has been appointed, neither party may engage in ex parte communication with the arbitrator appointed by that party.

4.5.3 Contract Performance During Arbitration. During arbitration proceedings, the Owner and Contractor shall comply with Subparagraph 4.3.4.

4.5.4 When a written decision of the Architect states that the decision is final, any demand for arbitration of the matter covered by such decision must be made within two months after substantial completion of the project, as determined by the Architect in accordance with paragraph 9.8.2 hereof. The failure to demand arbitration within said two month period will result in the Architect's decision becoming final and binding upon the Owner and the Contractor.

4.5.4.1 A demand for arbitration shall be made within the time limits specified in Subparagraph 4.5.4, and in no event shall be made after the date when the institution of legal or equitable proceedings based on such Claim would be barred by the applicable statute of limitations.

4.5.5 Claims and Timely Assertion of Claims. A party who files a notice of demand for arbitration must assert in the demand all Claims then known to that party on which arbitration is permitted to be demanded. When a party fails to include a Claim through oversight, inadvertence or excusable neglect, or when a Claim has matured or been acquired subsequently, the arbitrator or arbitrators may permit amendment.

4.5.6 Judgment on Final Award. The award rendered by the arbitrator or arbitrators shall be final, and judgment may be entered upon it in accordance with applicable law in any court having jurisdiction thereof.

4.5.7 Notwithstanding any provision contained in this Paragraph 4.5 or elsewhere in the Contract Documents, the Owner reserves the following rights in connection with Claims and disputes between the Owner and the Contractor:

- .1 the right to institute legal action against the Contractor in any court of competent jurisdiction in lieu of demanding arbitration pursuant to this Paragraph 4.5, in which case the dispute or disputes which are the subject of such action shall be decided by such court, and not by arbitration;
- .2 the right to obtain from any court of competent jurisdiction a stay of any arbitration instituted by the Contractor, provided that the application for such stay is made before the appointment of the neutral arbitrator in such arbitration, in which case the dispute or disputes which are the subject of such arbitration shall be decided by such court, and not by arbitration;
- .3 the right to require the Contractor to join as a party in any arbitration between the Owner and the Architect relating to the Project, in which case the Contractor agrees to be bound by the decision of the arbitrator or arbitrators in such arbitration.

In case the Owner elects to proceed in accordance with 4.5.7.1 or 4.5.7.2 above, the word “litigation” shall be deemed to replace the word “arbitration” wherever the latter word appears in the Contract Documents.

ARTICLE 5

SUBCONTRACTORS

5.1 DEFINITIONS

5.1.1 A Subcontractor is a person or entity who has a direct contract with the Contractor to perform a portion of the Work at the site. The term “Subcontractor” is referred to throughout the Contract Documents as if singular in number and means a Subcontractor or an authorized representative of the Subcontractor. The term “Subcontractor” does not include a separate contractor or Subcontractors of a separate contractor.

5.1.2 A Sub-subcontractor is a person or entity who has a direct or indirect contract with a Subcontractor to perform a portion of the Work at the site. The term “Sub-subcontractor” is referred to throughout the Contract Documents as if singular in number and means a Sub-subcontractor or an authorized representative of the Sub-subcontractor.

5.2 AWARD OF SUBCONTRACTS AND OTHER CONTRACTS FOR PORTIONS OF THE WORK

5.2.1 Unless otherwise stated in the Contract Documents or the bidding requirements, the Contractor, as soon as practicable after award of the Contract, shall furnish in writing to the

Owner through the Architect the names of persons or entities (including those who are to furnish materials or equipment fabricated to a special design) proposed for each principal portion of the Work. The Architect will promptly reply to the Contractor in writing stating whether or not the Owner or the Architect, after due investigation, has reasonable objection to any such proposed person or entity. Failure of the Owner or Architect to reply promptly shall constitute notice of no reasonable objection.

5.2.2 The Contractor shall not contract with a proposed person or entity to whom the Owner or Architect has made reasonable and timely objection. The Contractor shall not be required to contract with anyone to whom the Contractor has made reasonable objection, unless otherwise required by law to do so.

5.2.3 If the Owner or Architect has reasonable objection to a person or entity proposed by the Contractor, the Contractor shall propose another to whom the Owner or Architect has no reasonable objection. The Contract Sum shall be increased or decreased by the difference in cost occasioned by such change and an appropriate Change Order shall be issued. However, no increase in the Contract Sum shall be allowed for such change unless the Contractor has acted promptly and responsively in submitting names as required.

5.2.4 The Contractor shall not change a Subcontractor, person or entity previously selected if the Owner or Architect makes reasonable objection to such change.

5.2.5 The form of each filed Subcontract shall be submitted to the Owner for its acceptance, which shall not be unreasonably withheld or delayed. The form of subcontract shall be that set forth in Mass. Gen. Laws Chapter 149, Section 44F. Each Subcontract shall expressly provide for the contingent assignment referred to in Paragraph 5.4.

5.3 SUBCONTRACTUAL RELATIONS

5.3.1 By appropriate agreement, written where legally required for validity, the Contractor shall require each Subcontractor, to the extent of the Work to be performed by the Subcontractor, to be bound to the Contractor by terms of the Contract Documents, and to assume toward the Contractor all the obligations and responsibilities which the Contractor, by these Documents, assumes toward the Owner and Architect, including without limitation the obligations set forth in Paragraph 3.18. Each Subcontract agreement shall preserve and protect the rights of the Owner and Architect under the Contract Documents with respect to the Work to be performed by the Subcontractor so that Subcontracting thereof will not prejudice such rights, and shall allow to the Subcontractor, unless specifically provided otherwise in the Subcontract agreement, the benefit of all rights, remedies and redress against the Contractor that the Contractor, by the Contract Documents, has against the Owner. Where appropriate, the Contractor shall require each Subcontractor to enter into similar agreements with Sub-subcontractors. The Contractor shall make available to each proposed Subcontractor, prior to the execution of the Subcontract agreement, copies of the Contract Documents to which the Subcontractor will be bound, and, upon written request of the Subcontractor, identify to the Subcontractor terms and conditions of the proposed Subcontract agreement which may be at

variance with the Contract Documents. Subcontractors shall similarly make copies of applicable portions of such documents available to their respective proposed Sub-subcontractors.

5.4 CONTINGENT ASSIGNMENT OF SUBCONTRACTS

5.4.1 Each Subcontract agreement for a portion of the Work is assigned by the Contractor to the Owner provided that:

- .1 assignment is effective only after termination of the Contract by the Owner for cause pursuant to Paragraph 14.2 and only for those Subcontract agreements which the Owner accepts by notifying the Subcontractor in writing; and
- .2 assignment is subject to the prior rights of the surety, if any, obligated under bond relating to the Contract.

ARTICLE 6

CONSTRUCTION BY OWNER OR BY SEPARATE CONTRACTS

6.1 OWNER'S RIGHT TO PERFORM CONSTRUCTION AND TO AWARD SEPARATE CONTRACTS

6.1.1 The Owner reserves the right to perform construction or operations related to the Project with the Owner's own forces, and to award separate contracts in connection with other portions of the Project or other construction or operations on the site under Conditions of the Contract identical or substantially similar to these, including those portions related to insurance and waiver of subrogation. If the Contractor claims that delay or additional cost is involved because of such action by the Owner, the Contractor shall make such Claim as provided elsewhere in the Contract Documents.

6.1.2 When separate contracts are awarded for different portions of the Project or other construction or operations on the site, the term "Contractor" in the Contract Documents in each case shall mean the Contractor who executes each separate Owner-Contractor Agreement.

6.1.3 The Owner shall provide for coordination of the activities of the Owner's own forces and of each separate contractor with the work of the Contractor, who shall cooperate with them. The Contractor shall participate with other separate contractors and the Owner in reviewing their progress schedules when directed to do so. The Contractor shall make any revisions to the progress schedules and Contract Sum deemed necessary after a joint review and mutual agreement. The progress schedules shall then constitute the schedules to be used by the Contractor, separate contractors and the Owner until subsequently revised.

6.2 MUTUAL RESPONSIBILITY

6.2.1 The Contractor shall afford the Owner and separate contractors reasonable opportunity for introduction and storage of their materials and equipment and performance of their activities and shall connect and coordinate the Contractor's construction and operations with theirs as required by the Contract Documents.

6.2.2 If part of the Contractor's Work depends for proper execution or results upon construction or operations by the Owner or a separate contractor, the Contractor shall, prior to proceeding with that portion of the Work, promptly report to the Architect apparent discrepancies or defects in such other construction that would render it unsuitable for such proper execution and results. Failure of the Contractor so to report shall constitute an acknowledgement that the Owner's or separate contractors' completed or partially completed construction is fit and proper to receive the Contractor's Work, except as to defects not then reasonable discoverable.

6.2.3 Costs caused by delays or by improperly timed activities or defective construction shall be borne by the party responsible therefor.

6.2.4 The Contractor shall promptly remedy damage wrongfully caused by the Contractor to completed or partially completed construction or to property of the Owner or separate contractors as provided in Subparagraph 10.2.5. If such separate contractor sues or initiates an arbitration proceeding against the Owner on account of any damage alleged to have been caused by the Contractor, the Owner shall notify the Contractor, who shall defend such proceedings at the Contractor's expense, and if any judgment or award against the Owner arises therefrom the Contractor shall pay or satisfy it and shall reimburse the Owner for all attorneys' fees and court or arbitration costs which the Owner has incurred.

6.2.5 Claims and other disputes and matters in question between the Contractor and a separate contractor shall be subject to the provisions of Paragraph 4.3 provided the separate contractor has reciprocal obligations.

6.2.6 The Owner and each separate contractor shall have the same responsibilities for cutting and patching as are described for the Contractor in Paragraph 3.14.

6.3 OWNER'S RIGHT TO CLEAN UP

6.3.1 If a dispute arises among the Contractor, separate contractors and the Owner as to the responsibility under their respective contracts for maintaining the premises and surrounding area free from waste materials and rubbish as described in Paragraph 3.15, the Owner may clean up and allocate the cost among those responsible as the Architect determines to be just.

ARTICLE 7

CHANGES IN THE WORK

7.1 CHANGES

7.1.1 Changes in the Work may be accomplished after execution of the Contract, and without invalidating the Contract, by Change Order, Construction Change Directive or order for a minor change in the Work, subject to the limitations stated in this Article 7 and elsewhere in the Contract Documents.

7.1.2 A Change Order shall be based upon agreement among the Owner, Contractor and Architect; a Construction Change Directive requires agreement by the Owner and Architect and may or may not be agreed to by the Contractor; an order for a minor change in the Work may be issued by the Architect alone.

7.1.3 Changes in the Work shall be performed under applicable provisions of the Contract Documents, and the Contractor shall proceed promptly, unless otherwise provided in the Change Order, Construction Change Directive or order for a minor change in the Work.

7.1.4 If unit prices are stated in the Contract Documents or subsequently agreed upon, and if quantities originally contemplated are so changed in a proposed Change Order or Construction Change Directive that application of such unit prices to quantities of Work proposed will cause substantial inequity to the Owner or Contractor, the applicable unit prices shall be equitably adjusted.

7.2 CHANGE ORDERS

7.2.1 A Change Order is a written instrument prepared by the Architect and signed by the Owner, Contractor and Architect, stating their agreement upon all of the following:

- .1 a change in the Work;
- .2 the amount of the adjustment in the Contract Sum, if any; and
- .3 the extent of the adjustment in the Contract Time, if any.

7.3 CONSTRUCTION CHANGE DIRECTIVES

7.3.1 A Construction Change Directive is a written order prepared by the Architect and signed by the Owner and Architect, directing a change in the Work and stating a proposed basis for adjustment, if any, in the Contract Sum or Contract Time, or both. The Owner may by Construction Change Directive, without invalidating the Contract, order changes in the Work within the general scope of the Contract consisting of additions, deletions or other revisions, the Contract Sum and Contract Time being adjusted accordingly.

7.3.2 A Construction Change Directive shall be used in the absence of total agreement on the terms of a Change Order.

7.3.3 Upon request of the Owner or the Architect, the Contractor shall without cost to the Owner submit to the Architect, in such form as the Architect may require, an accurate written estimate of the cost of any proposed extra Work or change contemplated by a Construction Change Directive. The estimate shall indicate the quantity and unit cost of each item of materials, and the number of hours of work and hourly rate for each class of labor, as well as the description and amounts of all other costs chargeable under the terms of this Article. Unit labor costs for the installation of each item of materials shall be shown if required by the Architect. The Contractor shall promptly revise and resubmit such estimate if the Architect determines that it is not in compliance with the requirements of this Article, or that it contains errors of fact or mathematical errors. If required by the Architect, in order to establish the exact cost of new Work added or of previously required Work omitted, the Contractor shall obtain and furnish to the Architect bona fide proposals from recognized suppliers for furnishing any material included in such Work. Such estimates shall be furnished promptly so as to occasion no delay in the Work, and shall be furnished at the Contractor's expense. The Contractor shall state in the estimate any extension of time required for the completion of the Work if the change or extra work is ordered.

7.3.3.1 If the Construction Change Directive provides for an adjustment to the Contract Sum, the adjustment shall be based on one of the following methods, as selected by the Owner:

- (a) By unit prices stated in the Contract Documents or otherwise mutually agreed upon.
- (b) By Cost and Percentages (as defined below) estimated by the Contractor as provided in Subparagraph 7.3.3 and accepted by the Owner; the Contractor's estimate shall become a fixed price which shall not be changed by any variation in the actual cost of executing the Work covered by the change.
- (c) By actual Cost determined after the Work covered by the change is completed, plus Percentage.
- (d) By use of the dispute resolution procedures set forth in Paragraph 4.3.

As used in this Paragraph 7.3, "Cost" shall mean the estimated or actual net increase or decrease in cost to the Contractor, Subcontractor, or Sub-subcontractor for performing the Work covered by the change, including actual payments for materials, equipment, rentals, expendable items, wages and associated benefits to workmen and to supervisors employed full time at the site, insurance, bonds and other provable direct costs, but not including any administrative, accounting or expediting costs, or other indirect or overhead costs, or any wages or benefits of supervisory personnel not assigned full time to the site, or any amount for profit or fee to the Contractor, Subcontractor or Sub-subcontractor.

"Percentage" shall mean an allowance to be added to or subtracted from the Cost in lieu of overhead and profit and of any other expense which is not included in the Cost of the Work

covered by the change, as defined above. Percentage for a Sub-subcontractor shall be 10% of any net increase or decrease of Cost of any Work performed by the Sub-subcontractor's own forces plus 5% of any aggregate net increase in Cost of any Work performed for the Sub-subcontractor by other contractors. Percentage for a Subcontractor shall be such percentage allowances for overhead and profit as are set forth in the Subcontract between such Subcontractor and the Contractor. Percentage for the Contractor shall be 9 1/2% of any net increase or decrease of Cost of any Work performed by the Contractor's own forces plus 4 1/2% of any net increase or decrease in the Cost for all other Work covered by the change.

When in the reasonable judgment of the Architect a series of Construction Change Directives or Change Orders effect a single change, Percentage shall be calculated on the cumulative net increase or decrease in Cost, if any.

7.3.3.2 If the Owner elects to determine the cost of the Work as provided in method (a) of sub-Subparagraph 7.3.3.1, the unit prices shall be subject to Subparagraph 7.1.4. Notwithstanding the inclusion of unit prices in the Contract Documents, it shall be the Owner's option to require the Cost of any given change to be determined by one of the other methods stated in 7.3.3.1. If the Owner elects to determine the Cost of the change by unit prices and the nature of the work is such that its extent cannot readily be measured after the completion of such work or any subsequent work, the Contractor shall keep daily records, available at all times to the Architect for inspection, of the actual quantities of such work put in place, and delivery receipts or other adequate evidence, acceptable to the Architect, indicating the quantities of materials delivered to the site for use in such unit price work, and distinguishing such other similar material delivered for use in work included in the base Contract Sum. If so required by the Architect, materials for use in unit price work shall be stored apart from all other materials on the Project.

7.3.3.3 If the Owner elects to determine the cost of the Work as provided in methods (c) or (d) of sub-Subparagraph 7.3.3.1 or if the method of determining the cost has not been established before the Work is begun, the Contractor shall keep detailed daily records of labor and materials costs applicable to the Work.

7.3.4 Upon receipt of a Construction Change Directive, the Contractor shall promptly proceed with the change in the Work involved and advise the Architect of the Contractor's agreement or disagreement with the method, if any, provided in the Construction Change Directive for determining the proposed adjustment in the Contract Sum or Contract Time.

7.3.5 A Construction Change Directive signed by the Contractor indicates the agreement of the Contractor therewith, including adjustment in Contract Sum and Contract Time or the method for determining them. Such agreement shall be effective immediately and shall be recorded as a Change Order.

7.3.6 If the Owner and Contractor do not agree with the adjustment in Contract Sum or Contract Time or the method for determining the adjustment, the dispute shall be governed by the procedures set forth in Paragraph 4.3.

7.4 MINOR CHANGES IN THE WORK

7.4.1 The Architect will have authority to order minor changes in the Work not involving adjustment in the Contract Sum or extension of the Contract Time and not inconsistent with the intent of the Contract Documents. Such changes shall be effected by written order and shall be binding on the Owner and Contractor. The Contractor shall carry out such written orders promptly.

ARTICLE 8

TIME

8.1 DEFINITIONS

8.1.1 Unless otherwise provided, Contract Time is the period of time, including authorized adjustments, allotted in the Contract Documents for Substantial Completion of the Work.

8.1.2 The date of commencement of the Work is the date established in the Agreement. The date shall not be postponed by the failure to act of the Contractor or of persons or entities for whom the Contractor is responsible.

8.1.3 The date of Substantial Completion is the date certified by the Architect in accordance with Paragraph 9.8.

8.1.4 The term "day" as used in the Contract Documents shall mean calendar day unless otherwise specifically defined.

8.2 PROGRESS AND COMPLETION

8.2.1 Time limits stated in the Contract Documents are of the essence of the Contract. By executing the Agreement the Contractor confirms that the Contract Time is a reasonable period for performing the Work.

8.2.2 The Contractor shall not knowingly, except by agreement or instruction of the Owner in writing, prematurely commence operations on the site or elsewhere prior to the effective date of insurance required by Article 11 to be furnished by the Contractor. The date of commencement of the Work shall not be changed by the effective date of such insurance. Unless the date of commencement is established by a notice to proceed given by the Owner, the Contractor shall notify the Owner in writing not less than five days or other agreed period before commencing the Work to permit the timely filing of mortgages, mechanic's liens and other security interests.

8.2.3 The Contractor shall proceed expeditiously with adequate forces and shall achieve Substantial Completion within the Contract Time.

8.2.4 Within two weeks after award of the Contract, the Contractor shall submit to the Architect a Progress Schedule showing for each class of work the percentage completion to be obtained and the total dollar value of work to be completed as of the first of each month until Substantial Completion.

8.2.5 The Progress Schedule shall be based on an orderly progression of the Work, allowing adequate time for each operation (including adequate time for submission and review of submittals), and leading to a reasonable certainty of Substantial Completion by the date established in the Agreement. The Progress Schedule will be reviewed by the Architect for compliance with the requirements of this Article and will be accepted by the Architect or returned to the Contractor for revision and resubmittal. Unless specifically required by law, no payment under this Contract shall be due until the Progress Schedule has been approved by the Architect.

8.2.6 If in any application for payment as provided for in Paragraph 9.2, the total value of the completed Work in place, as certified by the Architect, is less than 90% of the total value of the Work in place estimated in the Progress Schedule, the Owner may, at the Owner's option, require the Contractor to accelerate the progress of the Work without cost to the Owner by increasing the work force or hours of work, or by other reasonable means approved by the Architect.

8.2.7 If each of three successive applications for payment indicate that the actual Work completed, as certified by the Architect, is less than 90% of the values estimated in the Progress Schedule to be completed by the respective dates, the Owner may at the Owner's option, treat the Contractor's delinquency as a default justifying the action permitted under Paragraph 14.2.

8.2.8 If the Architect has determined that the Contractor should be permitted to extend the time for completion as provided in Paragraph 8.3, the calendar dates in the Progress Schedule shall be adjusted accordingly to retain their same relationship to the adjusted date of Substantial Completion, and the dollar value of Work to be completed as of the first of each month shall be adjusted pro rata.

8.2.9 If the Contractor fails to submit any application for payment in any month, the Architect shall, for the purpose of this evaluation of progress, certify separately to the actual value of the Work in place completed as of the first of the month and to the best of the Architect's knowledge.

8.2.10 Nothing herein shall limit the Owner's right to liquidated or other damages for delays by the Contractor or to any other remedy which the Owner may possess under other provisions of the Contract Documents or by law.

8.2.11 The Progress Schedule required hereunder shall be a CPM Schedule in accordance with the Project Specifications and shall be updated in accordance therewith.

8.3 DELAYS AND EXTENSION OF TIME

8.3.1 If the Contractor is delayed at any time in progress of the Work by an act or neglect of the Owner or Architect, of an employee of either, or of a separate contractor employed by the Owner, or by changes ordered in the Work, or by labor disputes, fire, unusual delay in deliveries, unavoidable casualties or other causes (except weather) beyond the Contractor's control, or by delay authorized by the Owner, or by other causes which the Architect determines may justify delay, then the Contract Time shall be extended for such reasonable time as the Architect may determine.

8.3.2 Claims relating to time shall be made in accordance with applicable provisions of Paragraph 4.3.

8.3.3 The Contractor hereby agrees that the Contractor shall have no claim for damages of any kind against the Owner or the Architect on account of any delay in the commencement of the Work and/or any delay or suspension of any portion of the Work, whether such delay is caused by the Owner, the Architect, or otherwise, except as specifically provided in Subparagraphs 2.3.2 and 2.3.3. The Contractor acknowledges that, except as provided therein, the Contractor's sole remedy for any such delay and/or suspension will be an extension of time as provided in this Article.

8.3.4 No claim for delay shall be allowed on account of failure of the Architect to furnish Drawings, Specifications or instructions or to return Shop Drawings or Samples until the expiration of the applicable time period referred to in Mass. Gen. Laws Chapter 30, Section 39P, and not then unless such claim be reasonable.

8.3.5 No extension of time shall be granted because of seasonal or abnormal variations in temperature, humidity or precipitation, which conditions shall be wholly at the risk of the Contractor, whether occurring within the time originally scheduled for completion or within the period of any extension granted. There shall be no increase in the Contract Sum on account of any additional costs of operations or conditions resulting therefrom.

ARTICLE 9

PAYMENTS AND COMPLETION

9.1 CONTRACT SUM

9.1.1 The Contract Sum is stated in the Agreement and, including authorized adjustments, is the maximum amount payable by the Owner to the Contractor for performance of the Work under the Contract Documents, or in equity, should the Contractor assert a quantum meruit claim for the fair value of Contractor's Work, regardless of whether the Contractor is terminated hereunder.

9.2 APPLICATIONS FOR PAYMENT

9.2.1 Within fifteen days after receipt from the Contractor, at the place designated by the Owner if such a place is so designated, of a periodic estimate requesting payment of the amount due for the preceding month, the Owner will make a periodic payment to the Contractor for the Work performed during the preceding month and for the materials not incorporated in the Work but delivered and suitably stored at the site (or at some location agreed upon in writing) to which the Contractor has title or to which a Subcontractor has title and has authorized the Contractor to transfer title to the Owner, less (1) retention based on the Owner's estimate of the fair value of its claims against the Contractor and less (2) a retention for direct payments to Subcontractors based on demands for same in accordance with the provisions of Subparagraph 9.6.2, and less (3) a retention not exceeding five percent of the approved amount of the periodic payment.

9.2.2 After the receipt of a periodic estimate requesting final payment and within sixty-five days after (a) the Contractor fully completes the Work or substantially completes the Work so that the value of the Work remaining to be done is, in the estimate of the Owner, less than one percent of the original Contract Sum, or (b) the Contractor substantially completes the work and the Owner takes possession for occupancy, whichever occurs first, the Owner shall pay the Contractor the entire balance due on the Contract less (1) a retention based on its estimate of the fair value of its claims against the Contractor and the cost of completing the incomplete and unsatisfactory items of Work and less (2) a retention for direct payments to Subcontractors based on demands for same in accordance with the provisions of Subparagraph 9.6.2, or based on the record of payments by the Contractor to the Subcontractors under this Contract if such record of payment indicates that the Contractor has not paid Subcontractors as provided in Subparagraph 9.6.2. If the Owner fails to make payment as herein provided, there shall be added to each such payment daily interest at the rediscount rate then charged by the Federal Reserve Bank of Boston commencing on the first day after said payment is due and continuing until the payment is delivered or mailed to the Contractor; provided, that no interest shall be due, in any event, on the amount due on a periodic estimate for final payment until fifteen days after receipt of such a periodic estimate from the Contractor, at the place designated by the Owner if such a place is so designated. The Contractor agrees to pay to each Subcontractor a portion of any such interest paid in accordance with the amount due each Subcontractor.

9.2.3 The Owner may make changes in any periodic estimate submitted by the Contractor, and the payment due on said periodic estimate shall be computed in accordance with the changes so made, but such changes or any requirement for a corrected periodic estimate shall not affect the due date for the periodic payment or the date for the commencement of interest charges on the amount of the periodic payment computed in accordance with the changes made, as provided herein; provided, that the Owner may, within seven days after receipt, return to the Contractor for correction, any periodic estimate which is not in the required form or which contains computations not arithmetically correct and, in that event, the date of receipt of such periodic estimate shall be the date of receipt of the corrected periodic estimate in proper form and with arithmetically correct computations. The date of receipt of a periodic estimate received on a Saturday, Sunday, or holiday shall be the first working day thereafter.

9.2.4 All periodic estimates shall be submitted to the Owner, or to the Owner's representative, and the date of receipt by the Owner or its representative shall be marked on the estimate. All periodic estimates shall contain a separate item for each filed subtrade and each sub-subtrade listed in sub-bid form as required by the Specifications and a column listing the amount paid to each Subcontractor and Sub-subcontractor as of the date the periodic estimate is filed. The person making payment for the Owner shall add the daily interest provided for herein to each payment for each day beyond the due date based on the date of receipt marked on the estimate.

9.2.5 The format and number of copies of applications for payment shall be as directed by the Architect. Such application shall be notarized, if required, and supported by such data substantiating the Contractor's right to payment as the Owner or Architect may require, such as copies of requisitions from Subcontractors and material suppliers, and reflecting retainage if provided for elsewhere in the Contract Documents.

9.2.5.1 Such applications may include requests for payment on account of changes in the Work which have been properly authorized by Construction Change Directives but not yet included in Change Orders when such Construction Change Directives have set forth an adjustment to the Contract Sum.

9.2.5.2 Such applications may not include requests for payment of amounts the Contractor does not intend to pay to a Subcontractor or material supplier because of a dispute or other reason.

9.2.6 Unless otherwise provided in the Contract Documents, payments shall be made on account of materials and equipment delivered and suitably stored at the site for subsequent incorporation in the Work. If approved in advance by the Owner, payment may similarly be made for materials and equipment suitably stored off the site at a location agreed upon in writing. Payment for materials and equipment stored on or off the site shall be conditioned upon compliance by the Contractor with procedures satisfactory to the Owner to establish the Owner's title to such materials and equipment or otherwise protect the Owner's interest, and shall include applicable insurance, storage and transportation to the site for such materials and equipment stored off the site.

9.3 The Contractor warrants that title to all Work covered by an application for payment will pass to the Owner either by incorporation in the construction or upon receipt of payment by the Contractor, whichever occurs first, free and clear of all liens, claims, security interests or encumbrances, hereinafter referred to in this Article 9 as "liens."

9.4 CERTIFICATES FOR PAYMENT

9.4.1 The Architect will, within seven days after receipt of the Contractor's application for payment, either issue to the Owner a Certificate for Payment, with a copy to the Contractor, for such amount as the Architect determines is properly due, or notify the Contractor and Owner in writing of the Architect's reasons for withholding certification in whole or in part as provided in Subparagraph 9.5.1.

9.4.2 The issuance of a Certificate for Payment will constitute a representation by the Architect to the Owner, based on the Architect's observations at the site and the date comprising the application for payment, that the Work has progressed to the point indicated and that, to the best of the Architect's knowledge, information and belief, the quality of the Work is in accordance with the Contract Documents. The foregoing representations are subject to an evaluation of the Work for conformance with the Contract Documents upon Substantial Completion, to results of subsequent tests and inspections, to minor deviations from the Contract Documents correctable prior to completion, and to specific qualifications expressed by the Architect. The issuance of a Certificate for Payment will further constitute a representation that the Contractor is entitled to payment in the amount certified. However, the issuance of a Certificate for Payment will not be a representation that the Architect has (1) made exhaustive or continuous on-site inspections to check the quality or quantity of the Work, (2) reviewed construction means, methods, techniques, sequences or procedures, (3) reviewed copies of requisitions received from Subcontractors and material suppliers and other data requested by the Owner to substantiate the Contractor's right to payment or (4) made examination to ascertain how or for what purpose the Contractor has used money previously paid on account of the Contract Sum.

9.5 DECISIONS TO WITHHOLD CERTIFICATION

9.5.1 The Architect may decide not to certify payment and may withhold a Certificate for Payment in whole or in part, to the extent reasonably necessary to protect the Owner, if in the Architect's opinion the representations to the Owner required by Subparagraph 9.4.2 cannot be made. If the Architect is unable to certify payment in the amount of the Application, the Architect will notify the Contractor and Owner as provided in Subparagraph 9.4.1. If the Contractor and Architect cannot agree on a revised amount, the Architect will promptly issue a Certificate for Payment for the amount for which the Architect is able to make such representations to the Owner. The Architect may also decide not to certify payment or, because of subsequently discovered evidence or subsequent observations, may nullify the whole or a part of a Certificate for Payment previously issued, to such extent as may be necessary in the Architect's opinion to protect the Owner from loss because of:

- .1 defective Work not remedied;
- .2 third party claims filed or reasonable evidence indicating probable filing of such claims;
- .3 failure of the Contractor to make payments properly to Subcontractors or for labor, materials or equipment;
- .4 reasonable evidence that the Work cannot be completed for the unpaid balance of the Contract Sum;
- .5 damage to the Owner or another contractor;

- .6 reasonable evidence that the Work will not be completed within the Contract Time, and that the retainage currently held by the Owner would not be adequate to cover actual or liquidated damages for the anticipated delay; or
- .7 persistent failure to carry out the Work in accordance with the Contract Documents.

9.5.2 When the above reasons for withholding certification are removed, certification will be made for amounts previously withheld.

9.6 PROGRESS PAYMENTS

9.6.1 After the Architect has issued a Certificate for Payment, the Owner shall make payment in the manner and within the time provided in the Contract Documents, and shall so notify the Architect.

9.6.2 Payments to Subcontractors

9.6.2.1 Forthwith after the Contractor receives payment on account of a periodic estimate, the Contractor shall pay to each Subcontractor the amount paid for the labor performed and the materials furnished by that Subcontractor, less any amount specified in any court proceedings barring such payment and also less any amount claimed due from the Subcontractor by the Contractor.

9.6.2.2 Not later than the sixty-fifth day after each Subcontractor substantially completes his work in accordance with the plans and Specifications, the entire balance due under the Subcontract less amounts retained by the Owner as the estimated cost of completing the incomplete and unsatisfactory items of work, shall be due the Subcontractor; and the Owner shall pay that amount to the Contractor. The Contractor shall forthwith pay to the Subcontractor the full amount received from the Owner less any amount specified in any court proceedings barring such payment and also less any amount claimed due from the Subcontractor by the Contractor.

9.6.2.3 Each payment made by the Owner to the Contractor pursuant to Subparagraphs 9.6.2.1 and 9.6.2.2 of this paragraph for the labor performed and the materials furnished by a Subcontractor shall be made to the Contractor for the account of that Subcontractor; and the Owner shall take reasonable steps to compel the Contractor to make each such payment to each such Subcontractor. If the Owner has received a demand for direct payment from a Subcontractor for any amount which has already been included in a payment to the Contractor or which is to be included in a payment to the Contractor for payment to the Subcontractor as provided in Subparagraphs 9.6.2.1 and 9.6.2.2, the Owner shall act upon the demand as provided in this section.

9.6.2.4 If, within seventy days after the Subcontractor has substantially completed the Subcontract work, the Subcontractor has not received from the Contractor the balance due under the Subcontract including any amount due for extra labor and materials furnished to the

Contractor, less any amount retained by the Owner as the estimated cost of completing the incomplete and unsatisfactory items of Work, the Subcontractor may demand direct payment of that balance from the Owner. The demand shall be by a sworn statement delivered to or sent by certified mail to the Owner, and a copy shall be delivered to or sent by certified mail to the Contractor at the same time. The demand shall contain a detailed breakdown of the balance due under the Subcontract and also a statement of the status of completion of the Subcontract work. Any demand made after substantial completion of the Subcontract work shall be valid even if delivered or mailed prior to the seventieth day after the Subcontractor has substantially completed the Subcontract work. Within ten days after the Subcontractor has delivered or so mailed the demand to the Owner and delivered or so mailed a copy to the Contractor, the Contractor may reply to the demand. The reply shall be by a sworn statement delivered to or sent by certified mail to the Owner and a copy shall be delivered to or sent by certified mail to the Subcontractor at the same time. The reply shall contain a detailed breakdown of the balance due under the Subcontract including any amount due for extra labor and materials furnished to the Contractor and of the amount due for each claim made by the Contractor against the Subcontractor.

9.6.2.5 Within fifteen days after receipt of the demand by the Owner, but in no event prior to the seventieth day after substantial completion of the Subcontract work, the Owner shall make direct payment to the Subcontractor of the balance due under the Subcontract including any amount due for extra labor and materials furnished to the Contractor, less any amount (i) retained by the Owner as the estimated cost of completing the incomplete or unsatisfactory items of Work, (ii) specified in any court proceedings barring such payment, or (iii) disputed by the Contractor in the sworn reply; provided, that the Owner shall not deduct from a direct payment any amount as provided in part (iii) if the reply is not sworn to, or for which the sworn reply does not contain the detailed breakdown required by Subparagraph 9.6.2.4. The Owner shall make further direct payments to the Subcontractor forthwith after the removal of the basis for deductions from direct payments made as provided in parts (i) and (ii) of this Subparagraph.

9.6.2.6 The Owner shall forthwith deposit the amount deducted from a direct payment as provided in part (iii) of Subparagraph 9.6.2.5 in an interest-bearing joint account in the names of the Contractor and the Subcontractor in a bank in Massachusetts selected by the Owner or agreed upon by the Contractor and the Subcontractor and shall notify the Contractor and the Subcontractor of the date of the deposit and the bank receiving the deposit. The bank shall pay the amount in the account, including accrued interest, as provided in an agreement between the Contractor and the Subcontractor or as determined by decree of a court of competent jurisdiction.

9.6.2.7 All direct payments and all deductions from demands for direct payments deposited in an interest-bearing account or accounts in a bank pursuant to Subparagraph 9.6.2.6 shall be made out of amounts payable to the Contractor at the time of receipt of demand for direct payment from a Subcontractor and out of amounts which later become payable to the Contractor and in the order of receipt of such demands from Subcontractors. All direct payments shall discharge the obligation of the Owner to the Contractor to the extent of such payment.

9.6.2.8 The Owner shall deduct from payments to the Contractor amounts which, together with the deposits in interest-bearing accounts pursuant to Subparagraph 9.6.2.6, are sufficient to

satisfy all unpaid balances of demands for direct payment received from Subcontractors. All such amounts shall be earmarked for such direct payments, and the Subcontractors shall have a right in such deductions prior to any claims against such amounts by creditors of the Contractor.

9.6.2.9 If the Subcontractor does not receive payments as provided in Subparagraph 9.6.2.1 or if the Contractor does not submit a periodic estimate for the value of the labor or materials performed or furnished by the Subcontractor and the Subcontractor does not receive payment for same when due less the deductions provided for in Subparagraph 9.6.2.1, the Subcontractor may demand direct payment by following the procedure in Subparagraph 9.6.2.4 and the Contractor may file a sworn reply as provided in that same Subparagraph. A demand made after the first day of the month following that for which the Subcontractor performed or furnished the labor and materials for which the Subcontractor seeks payment shall be valid even if delivered or mailed prior to the time payment was due on a periodic estimate from the Contractor. Thereafter the Owner shall proceed as provided in Subparagraphs 9.6.2.5, 9.6.2.6, 9.6.2.7 and 9.6.2.8.

9.6.3 Neither the Owner nor Architect shall have an obligation to pay or to see to the payment of money to a Subcontractor, Sub-subcontractor or material supplier, except as provided in Subparagraph 9.6.2, or otherwise as provided by law.

9.6.4 A Certificate for Payment, a progress payment, or partial or entire use or occupancy of the Project by the Owner shall not constitute acceptance of Work not in accordance with the Contract Documents.

9.6.5 "Subcontractor" as used in Sub-subparagraphs 9.6.2.1 through 9.6.2.9 shall mean a person who files a sub-bid and receives a subcontract as a result of that filed sub-bid or who is approved by the awarding authority in writing as a person performing labor or both performing labor and furnishing materials pursuant to a contract with the Contractor. "Subcontractor" as used in other provisions of the Contract Documents shall, except as otherwise expressly provided, have the meaning set forth in Subparagraph 5.1.1.

9.7 FAILURE OF PAYMENT

9.7.1 If the Architect does not issue a Certificate for Payment, through no fault of the Contractor, within seven days after receipt of the Contractor's application for payment, or if the Owner does not pay the Contractor within seven days after the date established in the Contract Documents the amount certified by the Architect, then the Contractor may, upon seven additional days' written notice to the Owner and Architect, stop the Work until payment of the amount owing has been received. The Contract Time shall be extended as provided in Article 7.

9.8 SUBSTANTIAL COMPLETION

9.8.1 Substantial Completion is the stage in the progress of the Work when the Work is sufficiently complete in accordance with the Contract Documents so the Owner can occupy or utilize the Work for its intended use and only minor items which can be corrected or completed

without any material interference with the Owner's use of the Work remain to be corrected or completed.

9.8.2 When the Contractor considers that the Work, or a portion thereof designated in the Contract Documents for separate completion, is substantially complete and the premises comply with Subparagraph 3.15.1, the Contractor shall submit to the Architect (1) a list of items to be completed or corrected, (2) all special warranties required by the Contract Documents, endorsed by the Contractor and in a form reasonably acceptable to the Architect and (3) the permits and certificates referred to in Subparagraph 13.5.4. The failure to include any items on the list mentioned in the preceding sentence does not alter the responsibility of the Contractor to complete all Work in accordance with the Contract Documents. When the Architect on the basis of an inspection determines that the Work or designated portion thereof is substantially complete and the other conditions have been met, the Architect will then prepare a Certificate of Substantial Completion which shall establish the Date of Substantial Completion, shall state the responsibilities of the Owner and the Contractor for security, maintenance, heat, utilities, damage to the Work, and insurance, and shall fix the time within which the Contractor shall complete the items listed therein. Warranties required by the Contract Documents shall commence on the date of Substantial Completion. The Certificate of Substantial Completion shall be submitted to the Owner and Contractor for their written acceptance of the responsibilities assigned to them in such Certificate.

9.8.3 Upon Substantial Completion of the Work or designated portion thereof and upon application by the Contractor and certification by the Architect, the Owner shall make payment, reflecting adjustment in retainage, if any, for such Work or portion thereof as provided in the Contract Documents.

9.9 PARTIAL OCCUPANCY OR USE

9.9.1 The Owner may occupy or use any completed or partially completed portion of the Work at any stage. Such partial occupancy or use may begin whether or not the portion is substantially complete, provided that the respective responsibilities of the Owner and Contractor with respect to payments, retainage, if any, security, maintenance, heat, utilities, damage to the Work, insurance, correction of the Work, and warranties shall be established by agreement of the Owner and Contractor or, absent such agreement, shall be determined by the Architect subject to the right of either party to contest such determination as provided in Paragraph 4.5.

9.9.2 Immediately prior to such partial occupancy or use, the Owner, Contractor and Architect shall jointly inspect the area to be occupied or portion of the Work to be used in order to determine and record the condition of the Work.

9.9.3 Unless otherwise agreed upon, partial occupancy or use of a portion or portions of the Work shall not constitute acceptance of Work not complying with the requirements of the Contract Documents.

9.10 FINAL COMPLETION AND FINAL PAYMENT

9.10.1 Upon receipt of written notice that the Work is ready for final inspection and acceptance and upon receipt of a final application for payment, the Architect will promptly make such inspection and, when the Architect finds the Work acceptable under the Contract Documents and the Contract fully performed, the Architect will promptly issue a final Certificate for Payment stating that to the best of the Architect's knowledge, information and belief, and on the basis of the Architect's observations and inspections, the Work has been completed in accordance with terms and conditions of the Contract Documents. The Architect's final Certificate for Payment will constitute a further representation that conditions listed in Subparagraph 9.10.2 as precedent to the Contractor's being entitled to final payment have been fulfilled.

9.10.2 Neither final payment nor any remaining retained percentage shall become due until the Contractor submits to the Architect (1) an affidavit that payrolls, bills for materials and equipment, and other indebtedness connected with the Work for which the Owner or the Owner's property might be responsible or encumbered (less amounts withheld by Owner) have been paid or otherwise satisfied, (2) a certificate evidencing that insurance required by the Contract Documents to remain in force after final payment is currently in effect and will not be canceled or allowed to expire until at least 30 days' prior written notice has been given to the Owner, (3) a written statement that the Contractor knows of no substantial reason that the insurance will not be renewable to cover the period required by the Contract Documents, (4) consent of surety, if any, to final payment and (5), if required by the Owner, other data establishing payment or satisfaction of obligations, such as receipts, releases and waivers of liens, claims, security interests or encumbrances arising out of the Contract, to the extent and in such form as may be designated by the Owner. If a Subcontractor refuses to furnish a release or waiver required by the Owner, the Contractor may furnish a bond satisfactory to the Owner to indemnify the Owner against such lien. If such lien remains unsatisfied after payments are made, the Contractor shall refund to the Owner all money that the Owner may be compelled to pay in discharging such lien, including all costs and reasonable attorneys' fees.

9.10.3 If, after Substantial Completion of the Work, final completion thereof is materially delayed through no fault of the Contractor or by issuance of Change Orders affecting final completion, and the Architect so confirms, the Owner shall, upon application by the Contractor and certification by the Architect, and without terminating the Contract, make payment of the balance due for that portion of the Work fully completed and accepted. If the remaining balance for Work not fully completed or corrected is less than retainage stipulated in the Contract Documents, and if bonds have been furnished, the written consent of surety to payment of the balance due for that portion of the Work fully completed and accepted shall be submitted by the Contractor to the Architect prior to certification of such payment. Such payment shall be made under terms and conditions governing final payment, except that it shall not constitute a waiver of claims. The making of final payment shall constitute a waiver of claims by the Owner to the extent provided in Subparagraph 4.3.5.

9.10.4 Acceptance of final payment by the Contractor, a Subcontractor or material supplier shall constitute a waiver of claims by that payee except those previously made in writing

and identified by that payee as unsettled at the time of final application for payment. Such waivers shall be in addition to the waiver described in Subparagraph 4.3.5.

ARTICLE 10

PROTECTION OF PERSONS AND PROPERTY

10.1 SAFETY PRECAUTIONS AND PROGRAMS

10.1.1 The Contractor shall be responsible for initiating, maintaining and supervising all safety precautions and programs in connection with the performance of the Contract.

10.2 SAFETY OF PERSONS AND PROPERTY

10.2.1 The Contractor shall take reasonable precautions for safety of, and shall provide reasonable protection to prevent damage, injury or loss to:

- .1 employees performing the Work and other persons who may be affected thereby;
- .2 the Work and materials and equipment to be incorporated therein, whether in storage on or off the site, under care, custody or control of the Contractor or the Contractor's Subcontractors or Sub-subcontractors;
- .3 other property at the site or adjacent thereto, such as trees, shrubs, lawns, walks, pavements, roadways, structures and utilities not designated for removal, relocation or replacement in the course of construction; and
- .4 any other property of the Owner, whether or not forming part of the Work, located at the site or adjacent thereto in areas to which the Contractor has access.

10.2.2 The Contractor shall give notices and comply with applicable laws, ordinances, rules, regulations and lawful orders of public authorities bearing on safety of persons or property or their protection from damage, injury or loss.

10.2.3 The Contractor shall erect and maintain, as required by existing conditions and performance of the Contract, reasonable safeguards for safety and protection, including posting danger signs and other warnings against hazards, promulgating safety regulations and notifying owners and users of adjacent sites and utilities.

10.2.4 When use or storage of explosives or other hazardous materials or equipment or unusual methods are necessary for execution of the Work, the Contractor shall exercise utmost care and carry on such activities under supervision of properly qualified personnel.

10.2.5 The Contractor shall promptly remedy damage and loss to property referred to in Clauses 10.2.1.2, 10.2.1.3 and 10.2.1.4. If the damage or loss is due in whole or in part to the Contractor's failure to take the precautions required by this Paragraph 10.2, the Contractor shall, subject to any reimbursement to which the Contractor is entitled under the property insurance required by the Contract Documents, bear the cost.

10.2.6 The Contractor shall designate a responsible member of the Contractor's organization at the site whose duty shall be the prevention of accidents. This person shall be the Contractor's superintendent unless otherwise designated by the Contractor in writing to the Owner and Architect.

10.2.7 The Contractor shall not load or permit any part of the construction or site to be loaded so as to endanger its safety.

10.2.8 The Contractor shall provide and maintain in good operating condition suitable and adequate fire protection equipment and services, and shall comply with all reasonable recommendations regarding fire protection made by the representatives of the fire insurance company carrying insurance on the Work or by the local fire chief or fire marshal. The area within the site limits shall be kept orderly and clean, and all combustible rubbish shall be promptly removed from the site.

10.2.9 The Contractor shall at all time protect excavations, trenches, buildings and materials, from rain water, ground water, backup or leakage of sewers, drains and other piping, and from water of any other origin and shall remove promptly any accumulation of water. The Contractor shall provide and operate all pumps, piping and other equipment necessary to this end.

10.2.10 The Contractor shall remove snow and ice which might result in damage or delay.

10.2.11 During the progress of the Work and at all times prior to the date of Substantial Completion or occupancy of the Work by the Owner, whichever is earlier, the Contractor shall provide temporary heat, ventilation, and enclosure, as required by Mass. Gen. Laws Chapter 149, Section 44F(1). The permanent heating and ventilation systems may be used for these purposes when available unless otherwise provided in the Contract Documents.

10.3 EMERGENCIES

10.3.1 In an emergency affecting safety of persons or property, the Contractor shall act, at the Contractor's discretion, to prevent threatened damage, injury or loss. Additional compensation or extension of time claimed by the Contractor on account of an emergency shall be determined as provided in Paragraph 4.3 and Article 7.

10.4 VANDALISM

10.4.1 The Contractor shall be responsible for protecting the work, the work site, materials, and equipment stored at the site (or incorporated in the work), other property at the

site, or other property of the Owner, against vandalism by known or unknown persons. In discharging this obligation the Contractor shall utilize security personnel, measures, procedures, and equipment or materials necessary to prevent vandalism.

10.4.2 In the event of any damage caused by vandalism to the property/materials/equipment/items referenced in the preceding Article 10.4.1, and regardless of whether the Contractor has exercised due care in avoiding same, the Contractor shall be financially responsible therefor to whatever extent said damage is not indemnified by insurance coverage available to either the Contractor or Owner. The Contractor's obligation hereunder shall include payment of damages to whatever extent insurance coverage is unavailable due to self-insurance, a deductible, or a self-insured retention.

10.4.3 Any monies owed by the Contractor to the Owner on account of damages referenced in the preceding Article 10.4.2 may be offset by the Owner against any periodic payments made under the Contract.

ARTICLE 11

INSURANCE AND BONDS

11.1 CONTRACTOR'S LIABILITY INSURANCE

11.1.1 The Contractor shall purchase from and maintain in a company or companies lawfully authorized to do business in the jurisdiction in which the Project is located and to which the Owner has no reasonable objection such insurance as will protect the Contractor from claims set forth below which may arise out of or result from the Contractor's operations under the Contract and for which the Contractor may be legally liable, whether such operations be by the Contractor or by a Subcontractor or by anyone directly or indirectly employed by any of them, or by anyone for whose acts any of them may be liable:

- .1 claims under workers' or workmen's compensation, disability benefit and other similar employee benefit acts which are applicable to the Work to be performed;
- .2 claims for damages because of bodily injury, occupational sickness or disease, or death of the Contractor's employees;
- .3 claims for damages because of bodily injury, sickness or disease, or death of any person other than the Contractor's employees;
- .4 claims for damages insured by usual personal injury liability coverage which are sustained (1) by a person as a result of an offense directly or indirectly related to employment of such person by the Contractor, or (2) by another person;

- .5 claims for damages, other than to the Work itself, because of injury to or destruction of tangible property, including loss of use resulting therefrom;
- .6 claims for damages because of bodily injury, death of a person or property damage arising out of ownership, maintenance or use of a motor vehicle; and
- .7 claims involving contractual liability insurance applicable to the Contractor's obligations under Paragraph 3.18.

11.1.2 The insurance required by Subparagraph 11.1.1 shall include all major divisions of coverage, and shall be on a comprehensive general basis including Premises and Operations (including X-C-U), Owner's and Contractor's Protective, Products and Completed Operations, and Owned, Nonowned, and Hired Motor Vehicles. Such insurance shall be written for not less than any limits of liability required by law or those set forth in the Contract Documents, whichever is greater.

All insurance shall be written on an occurrence basis, unless the Owner approves in writing coverage on a claims-made basis. Coverages, whether written on an occurrence or claims-made basis, shall be maintained without interruption from date of commencement of the Work until date of final payment and termination of any coverage required to be maintained after final payment. The Owner shall be added as an Additional Insured on all policies, which shall constitute primary insurance for the Owner in relation to any similar or concurrent insurance independently maintained by the Owner.

11.1.3 Certificates of insurance acceptable to the Owner shall be filed with the Owner prior to commencement of the Work. These Certificates and the insurance policies required by this Paragraph 11.1 shall contain a provision that coverages afforded under the policies will not be canceled or allowed to expire until at least 30 days' prior written notice has been given to the Owner. These certificates shall set forth evidence of all coverage required by 11.1.1 and 11.1.2. The form of certificate shall be AIA Document G705. The Contractor shall furnish to the Owner copies of any endorsements that are subsequently issued amending limits of coverage. If any of the foregoing insurance coverages are required to remain in force after final payment and are reasonably available, an additional certificate evidencing continuation of such coverage shall be submitted with the final application for payment as required by Subparagraph 9.10.2.

11.1.4 In addition to Statutory Workers' Compensation Coverage, the Contractor shall provide Employers Liability Coverage at the following limits of liability:

Each accident - \$500,000;

Disease - policy limit \$500,000;

Disease - each employee \$500,000.

11.1.5 The liability insurance coverage purchased by the Contractor in order to comply with Section 11.1.1 (.1-.7) above shall contain the following limits of liability:

- \$3,000,000 - general aggregate;
- \$3,000,000 - products/completed operations aggregate;
- \$1,000,000 - personal injury and advertising;
- \$1,000,000 - each occurrence;
- \$1,000,000 - auto liability including hired and non-owned;
- \$2,000,000 - umbrella.

11.2 OWNER'S LIABILITY INSURANCE

11.2.1 The Owner shall be responsible for purchasing and maintaining the Owner's usual liability insurance. Optionally, the Owner may purchase and maintain other insurance for self-protection against claims which may arise from operations under the Contract. The Contractor shall not be responsible for purchasing and maintaining this optional Owner's liability insurance unless specifically required by the Contract Documents.

11.3 PROPERTY INSURANCE BUILDERS RISK POLICY

11.3.1 Unless otherwise provided, the Owner shall purchase and maintain, in a company or companies lawfully authorized to do business in the jurisdiction in which the Project is located, property insurance in the amount of the initial Contract Sum as well as subsequent modifications thereto for the entire Work at the site on a replacement cost basis. Such property insurance shall be maintained, unless otherwise provided in the Contract Documents or otherwise agreed in writing by all persons and entities who are beneficiaries of such insurance, until final payment has been made as provided in Paragraph 9.10 or until no person or entity other than the Owner has an insurable interest in the property required by this Paragraph 11.3 to be covered, whichever is earlier. This insurance shall include interests of the Owner, the Contractor, Subcontractors and Sub-subcontractors in the Work.

11.3.1.1 Property insurance shall be on an all-risk policy form and shall insure against the perils of fire and extended coverage and physical loss or damage including, without duplication of coverage, theft, vandalism, malicious mischief, collapse, false-work, temporary buildings and debris removal including demolition occasioned by enforcement of any applicable legal requirements, and shall cover reasonable compensation for Architect's services and expenses required as a result of such insured loss. Coverage for other perils shall not be required unless otherwise provided in the Contract Documents. The form of policy for this coverage shall provide for coverage in the event of a loss up to the contemplated value of the property following completion of all Work required under the Contract.

11.3.1.2 If the Owner does not intend to purchase such property insurance required by the Contract and with all of the coverages in the amount described above, the Owner shall so inform the Contractor in writing prior to commencement of the Work. The Contractor may then effect insurance which will protect the interests of the Contractor, Subcontractors and Sub-subcontractors in the Work, and by appropriate Change Order the cost thereof shall be charged to the Owner. If the Contractor is damaged by the failure or neglect of the Owner to purchase or maintain insurance as described above, without so notifying the Contractor, then the Owner shall bear all reasonable costs properly attributable thereto.

11.3.1.3 The property insurance maintained hereunder by the Owner has a deductible of \$100,000 applicable to each/any claim thereunder. In the event of any property damage arising from any occurrence prior to the Architect's issuance of a final Certificate for Payment under Section 9.10.1, including but not limited to property damage arising from vandalism or casualty of any kind, the Contractor shall be responsible for the cost of said property damage: (a) to the extent not indemnified by the Owner's insurance policy because of said deductible; or (b) to the extent not indemnified by the Owner's insurance policy for any other reason.

11.3.1.4 Property insurance for portions of the Work stored off site and in transit shall be procured and the cost borne by the Contractor, unless otherwise provided in the Contract Documents.

11.3.2 Boiler and Machinery Insurance. The Owner shall purchase and maintain boiler and machinery insurance required by the Contract Documents or by law, which shall specifically cover such insured objects during installation and until final acceptance by the Owner; this insurance shall include interests of the Owner, Contractor, Subcontractors and Sub-subcontractors in the Work, and the Owner and Contractor shall be named insureds.

11.3.3 Loss of Use Insurance. The Owner, at the Owner's option, may purchase and maintain such insurance as will insure the Owner against loss of use of the Owner's property due to fire or other hazards, however caused. The Owner waives all rights of action against the Contractor for loss of use of the Owner's property, including consequential losses due to fire or other hazards however caused, to the extent covered and paid by insurance under this Subparagraph 11.3.3.

11.3.4 If the Contractor requests in writing that insurance for risks other than those described herein or for other special hazards be included in the property insurance policy, the Owner shall, if possible, include such insurance, and the cost thereof shall be borne by the Contractor.

11.3.5 If during the Project construction period the Owner insures properties, real or personal or both, adjoining or adjacent to the site by property insurance under policies separate from those insuring the Project, or if after final payment property insurance is to be provided on the completed Project through a policy or policies other than those insuring the Project during the construction period, the Owner shall waive all rights in accordance with the terms of Subparagraph 11.3.7 for damages caused by fire or other perils covered by this separate property

insurance. All separate policies shall provide this waiver of subrogation by endorsement or otherwise.

11.3.6 Before an exposure to loss may occur, the Owner shall file with the Contractor a copy of each policy that includes insurance coverages required by this Paragraph 11.3. Each policy shall contain all generally applicable conditions, definitions, exclusions and endorsements related to this Project. Each policy shall contain a provision that the policy will not be canceled or allowed to expire until at least 30 days' prior written notice has been given to the Contractor.

11.3.7 Waivers of Subrogation. INTENTIONALLY OMITTED.

11.3.8 A loss insured under Owner's property insurance shall be adjusted by the Owner and made payable to the Owner on its behalf and on behalf of the insureds, as their interests may appear, subject to requirements of any applicable mortgagee clause and of Subparagraph 11.3.10. The Contractor shall pay Subcontractors their just shares of insurance proceeds received by the Contractor, and by appropriate agreements, written where legally required for validity, shall require Subcontractors to make payments to their Subcontractors in similar manner.

11.3.9 If required in writing by a party in interest, the Owner shall, upon occurrence of an insured loss, give bond for proper performance of the Owner's duties all subject to the requirements, if any, of the Owner's construction and/or permanent lender. The cost of required bonds shall be charged against proceeds received by Owner. The Owner shall deposit in a separate account proceeds so received, which the Owner shall distribute in accordance with such agreement as the parties in interest may reach, or in accordance with an arbitration award in which case the procedure shall be as provided in Paragraph 4.5.

11.3.10 The Owner shall have power to adjust and settle a loss with insurers unless one of the parties in interest shall object in writing within five days after occurrence of loss to the Owner's exercise of this power; if such objection be made, arbitrators shall be chosen as provided in Paragraph 4.5. The Owner shall, in that case, make settlement with insurers in accordance with directions of such arbitrators. If distribution of insurance proceeds by arbitration is required, the arbitrators will direct such distribution.

11.4 PERFORMANCE BOND AND PAYMENT BOND

11.4.1 The Contractor shall furnish bonds covering faithful performance of the Contract and payment of obligations arising thereunder as stipulated in bidding requirements or specifically required in the Contract Documents on the date of execution of the Contract. Said bonds shall satisfy the applicable statutory requirements of the place in which the Work is to be performed.

11.4.2 Upon the request of any person or entity appearing to be a potential beneficiary of bonds covering payment of obligations arising under the Contract, the Contractor shall promptly furnish a copy of the bonds or shall permit a copy to be made.

ARTICLE 12

UNCOVERING AND CORRECTION OF WORK

12.1 UNCOVERING OF WORK

12.1.1 If a portion of the Work is covered, contrary to the Architect's request or to requirements specifically expressed in the Contract Documents, it must, if required in writing by the Architect, be uncovered for the Architect's observation and be replaced at the Contractor's expense without change in the Contract Time.

12.1.2 If a portion of the Work has been covered in accordance with the requirements specifically expressed in the contract documents, and which the Architect has not specifically requested to observe prior to its being covered, the Architect may request to see such Work and it shall be uncovered by the Contractor. If such Work is in accordance with the Contract Documents, costs of uncovering and replacement shall, by appropriate Change Order, be charged to the Owner. If such Work is not in accordance with the Contract Documents, the Contractor shall pay such costs unless the condition was caused by the Owner or a separate contractor in which event the Owner shall be responsible for payment of such costs.

12.2 CORRECTION OF WORK

12.2.1 The Contractor shall promptly correct Work rejected by the Architect or failing to conform to the requirements of the Contract Documents, whether observed before or after Substantial Completion and whether or not fabricated, installed or completed. The Contractor shall bear costs of correcting such rejected work, including additional testing and inspections and compensation for the Architect's services and expenses made necessary thereby and any cost, loss, or damages to the Owner resulting from such failure or defect.

12.2.2 If, within one year after the date of Substantial Completion of the Work or designated portion thereof, or after the date for commencement of warranties established under Subparagraph 9.9.1, or by terms of an applicable special warranty required by the Contract Documents, any of the Work is found to be not in accordance with the requirements of the Contract Documents, the Contractor shall correct it promptly after receipt of written notice from the Owner to do so unless the Owner has previously given the Contractor a written acceptance of such condition. This period of one year shall be extended with respect to portions of Work first performed after Substantial Completion by the period of time between Substantial Completion and the actual performance of the Work. This obligation under this Subparagraph 12.2.2 shall survive acceptance of the Work under the Contract and termination of the Contract. The Owner shall give such notice promptly after discovery of the condition.

12.2.3 The Contractor shall remove from the site portions of the Work which are not in accordance with the requirements of the Contract Documents and are neither corrected by the Contractor nor accepted by the Owner.

12.2.4 If the Contractor fails to correct nonconforming Work within a reasonable time, the Owner may correct it in accordance with Paragraph 2.4. If the Contractor does not proceed with correction of such nonconforming Work within a reasonable time fixed by written notice from the Architect, the Owner may remove it and store the salvable materials or equipment at the Contractor's expense. If the Contractor does not pay costs of such removal and storage within ten days after written notice, the Owner may upon ten additional days' written notice sell such materials and equipment at auction or at private sale and shall account for the proceeds thereof, after deducting costs and damages that should have been borne by the Contractor, including compensation for the Architect's services and expenses made necessary thereby. If such proceeds of sale do not cover costs which the Contractor should have borne, the Contract Sum shall be reduced by the deficiency. If payments then or thereafter due the Contractor are not sufficient to cover such amount, the Contractor shall pay the difference to the Owner.

12.2.5 The Contractor shall bear the cost of correcting destroyed or damaged construction, whether completed or partially completed, of the Owner or separate contractors caused by the Contractor's correction or removal of Work which is not in accordance with the requirements of the Contract Documents.

12.2.6 Nothing contained in this Paragraph 12.2 shall be construed to establish a period of limitation with respect to other obligations which the Contractor might have under the Contract Documents. Establishment of the time period of one year as described in Subparagraph 12.2.2 relates only to the specific obligation of the Contractor to correct the Work, and has no relationship to the time within which the obligation to comply with the Contract Documents may be sought to be enforced, nor to the time within which proceedings may be commenced to establish the Contractor's liability with respect to the Contractor's obligations other than specifically to correct the Work.

12.3 ACCEPTANCE OF NONCONFORMING WORK

12.3.1 If the Owner prefers to accept Work which is not in accordance with the requirements of the Contract Documents, the Owner may do so instead of requiring its removal and correction, in which case the Contract Sum will be reduced as appropriate and equitable. Such adjustment shall be effected whether or not final payment has been made.

ARTICLE 13

MISCELLANEOUS PROVISIONS

13.1 GOVERNING LAW

13.1.1 The Contract shall be governed by the law of the place where the Project is located.

13.2 SUCCESSORS AND ASSIGNS

13.2.1 The Owner and Contractor respectively bind themselves, their partners, successors, assigns and legal representatives to the other party hereto and to partners, successors, assigns and legal representatives of such other party in respect to covenants, agreements and obligations contained in the Contract Documents. Except as hereinafter provided, neither party to the Contract shall assign the Contract or sublet it as a whole without the written consent of the other, nor shall the Contractor assign any moneys due or to become due to him hereunder, without the previous written consent of the Owner. The Owner may assign the Contract to any institutional lender providing construction or permanent financing for the Project or to any person acquiring the Owner's interest in the Project, and the Contractor agrees to execute all consents, certificates, and other documents required by such lender or other person in connection with such assignment.

13.2.2 If the Owner conveys its interest in the Project to a third party, any rights which the Owner may have against the Contractor arising from this Agreement shall automatically transfer to such third party.

13.3 WRITTEN NOTICE

13.3.1 Written notice shall be deemed to have been duly served if delivered in person to the individual or a member of the firm or entity or to an officer of the corporation for which it was intended, or if delivered at or sent by registered or certified mail to the last business address known to the party giving notice.

13.4 RIGHTS AND REMEDIES

13.4.1 Duties and obligations imposed by the Contract Documents and rights and remedies available thereunder shall be in addition to and not a limitation of duties, obligations, rights and remedies otherwise imposed or available by law.

13.4.2 No action or failure to act by the Owner, Architect or Contractor shall constitute a waiver of a right or duty afforded them under the Contract, nor shall such action or failure to act constitute approval of or acquiescence in a breach thereunder, except as may be specifically agreed in writing.

13.5 TESTS AND INSPECTIONS

13.5.1 Tests, inspections and approvals of portions of the Work required by the Contract Documents or by laws, ordinances, rules, regulations or orders of public authorities having jurisdiction shall be made at an appropriate time. Unless otherwise provided, the Contractor shall make arrangements for such tests, inspections and approvals with an independent testing laboratory or entity acceptable to the Owner, or with the appropriate public authority, and shall bear all related costs of tests, inspections and approvals. The Contractor shall give the Architect timely notice of when and where tests and inspections are to be made so the Architect may

observe such procedures. The Owner shall bear costs of tests, inspections or approvals which do not become requirements until after bids are received or negotiations concluded.

13.5.2 If the Architect, Owner or public authorities having jurisdiction determine that portions of the Work require additional testing, inspection or approval not included under Subparagraph 13.5.1, the Architect will, upon written authorization from the Owner, instruct the Contractor to make arrangements for such additional testing, inspection or approval by an entity acceptable to the Owner, and the Contractor shall give timely notice to the Architect of when and where tests and inspections are to be made so the Architect may observe such procedures. The Owner shall bear such costs except as provided in Subparagraph 13.5.3.

13.5.3 If such procedures for testing, inspection or approval under Subparagraphs 13.5.1 and 13.5.2 reveal failure of the portions of the Work to comply with requirements established by the Contract Documents, the Contractor shall bear all costs made necessary by such failure including those of repeated procedures and compensation for the Architect's services and expenses.

13.5.4 The Contractor shall obtain and deliver promptly to the Architect any occupancy permit and any certificates of final inspection of any part of the Contractor's work and operating permits for any mechanical apparatus, such as elevators, escalators, boilers, air compressors, etc., which may be required by law to permit full use and occupancy of the premises by the Owner. Receipt of such permits or certificates by the Architect shall be a condition precedent to Substantial Completion of the Work.

13.5.5 Tests or inspections conducted pursuant to the Contract Documents shall be made promptly to avoid unreasonable delay in the Work.

13.6 LIMITATION OF LIABILITY

13.6.1 The Owner shall be liable only to the extent of its interest in the Project; and no officer, director, partner, agent or employee of the Owner (or any partner of a partner or any agent or employee of a partner) shall ever be personally or individually liable with respect to this Contract or the Work. Each Subcontract shall include the foregoing limitation, which shall be effective if the Owner ever succeeds to the Contractor's rights and obligations under a Subcontract.

13.7 The Contractor shall comply with any decisions of the Arlington Redevelopment Board applicable to the Project, and with any other Laws, By-Laws, Rules, and Regulations or Ordinances within the Town of Arlington.

ARTICLE 14

TERMINATION OR SUSPENSION OF THE CONTRACT

14.1 TERMINATION BY THE CONTRACTOR

14.1.1 The Contractor may terminate the Contract if the Work is stopped for a period of 30 days through no act or fault of the Contractor or a Subcontractor, Sub-subcontractor or their agents or employees or any other persons performing portions of the Work under contract with the Contractor, for any of the following reasons:

- .1 issuance of an order of a court or other public authority having jurisdiction; or
- .2 an act of government, such as declaration of national emergency, making material unavailable.

14.1.2 If one of the above reasons exists, the Contractor may, upon seven additional days' written notice to the Owner and Architect, terminate the Contract and recover from the Owner payment for Work executed and for proven loss with respect to materials, equipment, tools, and construction equipment and machinery, including reasonable overhead, profit and damages.

14.1.3 If the Work is stopped for a period of 60 days through no act or fault of the Contractor or a Subcontractor or their agents or employees or any other persons performing portions of the Work under contract with the Contractor because the Owner has persistently failed to fulfill the Owner's obligations under the Contract Documents with respect to matters important to the progress of the Work, the Contractor may, upon seven additional days' written notice to the Owner and the Architect, terminate the Contract and recover from the Owner as provided in Subparagraph 14.1.2.

14.2 TERMINATION BY THE OWNER

14.2.1 If the Contractor is adjudged a bankrupt, or if the Contractor makes a general assignment for the benefit of the Contractor's creditors, or if a receiver is appointed on account of the Contractor's insolvency, or if the Contractor persistently or repeatedly refuses or fails, except in cases for which extension of time is provided, to supply enough properly skilled workmen or proper materials, or if the Contractor fails to make prompt payment to Subcontractors for materials or labor, or persistently disregards laws, ordinances, rules, regulations or orders of any public authority having jurisdiction, or otherwise is guilty of a significant violation of any provision of the Contract, including the failure to perform the Work in Accordance With the Contract, then the Contractor shall be in default, and the Owner may, without prejudice to any other right or remedy, and upon seven days' written notice to the Contractor, take possession of all materials, tools, appliances, equipment, construction equipment and machinery and vehicles, offices and other facilities on the Project site, and all

materials intended for the Work, wherever stored, and may terminate the employment of the Contractor, accept assignment of any or all Subcontracts pursuant to Paragraph 5.4, and finish the Work by whatever method the Owner may deem expedient. The Owner shall be entitled to collect from the Contractor all direct, indirect, liquidated, and consequential damages suffered by the Owner on account of the Contractor's default, including without limitation additional services and expenses of the Architect made necessary thereby. The Owner shall be entitled to hold all amounts due the Contractor at the date of termination until all of the Owner's damages have been established, and to apply such amounts to such damages.

14.2.2 When the Owner terminates the Contract for one of the reasons stated in Subparagraph 14.2.1, the Contractor shall not be entitled to receive further payment until the Work is finished. Any payment to the Contractor in quantum meruit shall be capped at the amount due under this Contract, including any adjustments, regardless of whether said termination by the Owner is deemed rightful or wrongful.

14.2.3 If the unpaid balance of the Contract Sum exceeds costs of finishing the Work, including compensation for the Architect's services and expenses made necessary thereby, such excess shall be paid to the Contractor. If such costs exceed the unpaid balance, the Contractor shall pay the difference to the Owner. The amount to be paid to the Contractor or Owner, as the case may be, shall be certified by the Architect, upon application, and this obligation for payment shall survive termination of the Contract.

215453.1

SUPPLEMENTAL STATUTORY CONDITIONS

ARTICLE 1 - WAGES AND EMPLOYMENT PRACTICES

- 1.1 Preference To Veterans and Citizens In Public Work; Rate of Wages. (Statutory reference: Mass. Gen. Laws Chapter 149, Section 26) This Paragraph applies to every contract or subcontract for the construction of public works by the Commonwealth or by a county, town or district, or by persons contracting or subcontracting for such works.
- 1.1.1 In the employment of mechanics and apprentices, teamsters, chauffeurs and laborers, preference shall first be given to citizens of the Commonwealth who have been residents of the Commonwealth for at least six months at the commencement of their employment, who are veterans as defined in Mass. Gen. Laws Chapter 4, Section 7, clause 43, and who are qualified to perform the work to which the employment relates; and secondly, to citizens of the Commonwealth generally who have been residents of the Commonwealth for at least six months at the commencement of their employment, and if they cannot be obtained in sufficient numbers, then to citizens of the United States, and every contract for such work shall contain a provision to this effect. Each county, town or district in the construction of public works, or persons contracting or subcontracting for such works, shall give preference to veterans and citizens who are residents of such county, town or district.
- 1.1.2 The rate per hour of the wages paid to said mechanics and apprentices, teamsters, chauffeurs and laborers in the construction of public works shall not be less than the rate or rates of wages to be determined by the Commissioner of Labor and Industries as hereinafter provided; provided, that the wages paid to laborers employed on said works shall not be less than those paid to laborers in the municipal service of the town or towns where said works are being constructed; provided, further, that where the same public work is to be constructed in two or more towns, the wages paid to laborers shall not be less than those paid to laborers in the municipal service of the town paying the highest rate; provided further, that if, in any of the towns where the works are to be constructed, a wage rate or wage rates have been established in certain trades and occupations by collective agreements or understandings in the private construction industry between organized labor and employers, the rate or rates to be paid on said works shall not be less than the rates so established; provided, further, that in towns where no such rate or rates have been so established, the wages paid to mechanics and apprentices, teamsters, chauffeurs and laborers on public works, shall not be less than the wages paid to the employees in the same trades and occupations by private employers engaged in the construction industry. This section shall also apply to regular employees of the Commonwealth or of a county, town or district, when such employees are employed in the construction, addition to or alteration of public buildings for which special appropriations of more than one thousand

dollars are provided. Payments by employers to health and welfare plans, pension plans and supplementary unemployment benefit plans under collective bargaining agreements or understandings between organized labor and employers shall be included for the purpose of establishing minimum wage rates as herein provided.

- 1.2 List of Jobs; Classifications; Determination of Rate of Wages; Schedule.
(Statutory reference; Mass. Gen. Laws Chapter 149, Section 27) This Paragraph applies to every contract or subcontract for the construction of public works by the Commonwealth, or by a county, town or district.

The Commissioner of Labor and Industries shall prepare, for the use of such public officials or public bodies whose duty it shall be to cause public works to be constructed, a list of the several jobs usually performed on various types of public works upon which mechanics and apprentices, teamsters, chauffeurs and laborers are employed. The Commissioner shall classify said jobs, and he may revise such classifications from time to time, as he may deem advisable. Prior to awarding a contract for the construction of public works, said public official or public body shall submit to the Commissioner a list of the jobs upon which mechanics and apprentices, teamsters, chauffeurs and laborers are to be employed, and shall request the Commissioner to determine the rate of wages to be paid on each job. Said rates shall apply to all persons engaged in transporting gravel or fill to the site of said public works or removing gravel or fill from such site, regardless of whether such persons are employed by a contractor or subcontractor or are independent contractors or owner-operators. The Commissioner, subject to the provisions of Paragraph 1.1 of these Supplementary Statutory Conditions, shall proceed forthwith to determine the same, and shall furnish said official or public body with a schedule of such rate or rates of wages as soon as said determination shall have been made. In advertising or calling for bids for said works, the awarding official or public body shall incorporate said schedule in the advertisement or call for bids by an appropriate reference thereto, and shall furnish a copy of said schedule without cost, to any person requesting the same. Said schedule shall be made a part of the contract for said works and shall continue to the minimum rate or rates of wages for said employees during the life of the contract. Any person engaged in the construction of said works shall cause a legible copy of said schedule to be kept posted in a conspicuous place at the site of said works during the life of the contract. The aforesaid rates of wages in the schedule of wage rates shall include payment by employers to health and welfare plans, pension plans, and supplementary unemployment benefit plans and such payments shall be considered as payments to persons under this section performing work as herein provided. Any employer engaged in the construction of such works who does not make payments to a health and welfare plan, a pension plan and a supplementary unemployment benefit plan, where such payments are included in said rates of wages, shall pay the amount of said payments directly to each employee engaged in said construction. Note: The awarding authority does not guarantee the accuracy of any schedule of wage rates

furnished to the Contractor hereunder, and the Contractor shall be responsible for ascertaining the prevailing wages in the area where the work will be performed.

1.3 Employment Records To Be Kept By Contractor, Subcontractor; Statement of Compliance. (Statutory reference; Mass. Gen. Laws Chapter 149, Section 27B) This Paragraph applies to every contract or subcontract for the construction of public works by the Commonwealth, or by a county, town or district.

Every Contractor, Subcontractor or public body engaged in said public works to which Paragraph 1.2 of these Supplementary Statutory Conditions applies shall keep a true and accurate record of all mechanics and apprentices, teamsters, chauffeurs and laborers employed thereon, showing the name, address and occupational classification of each such employee on said works, and the hours worked by, and the wages paid to, each such employee, and shall furnish to the Commissioner of Labor and Industries, upon his request, a copy of said record, signed by the employer or his authorized agent under the penalties of perjury. Such records shall be open to inspection by any authorized representative of the Department of Labor and Industries at any reasonable time, and as often as may be necessary.

Each such Contractor, Subcontractor or public body shall preserve its payroll records for a period of three years from the date of completion of the contract.

Each such Contractor, Subcontractor or public body shall furnish to the Commissioner of Labor and Industries within fifteen days after completion of its portion of the work a statement, executed by the Contractor, Subcontractor, or public body or by any authorized officer or employee of the Contractor, Subcontractor or public body who supervises the payment of wages in the following form:

STATEMENT OF COMPLIANCE _____, 2004

I, _____, _____ do hereby state:
(Name of signatory party) (Title)

That I pay or supervise the payment of the persons employed by (Contractor, Subcontractor or public body) _____ on the _____ and that all mechanics (building or project) and apprentices, teamsters, chauffeurs and laborers employed on said project have been paid in accordance with wages determined under the provisions of sections twenty-six and twenty-seven of chapter one hundred and forty-nine of the General Laws.

Signature

Title

The above mentioned copies of payroll records and statements of compliance shall be available for inspection by any interested party filing a written request to the Commissioner for such inspection.

- 1.4 Wages Paid to Operators of Trucks and Other Equipment. (Statutory reference: Mass. Gen. Laws Chapter 149, Section 27F) This Paragraph applies to every contract for the construction of public works by the Commonwealth, or by a county, city, town or district.

Prescribed rates of wages, as determined by the Commissioner of Labor and Industries, shall be paid to the operators of all trucks, vehicles or equipment employed on the Project. Said rates of wages shall be requested of said Commissioner by the awarding authority and shall be furnished by the Commissioner in a schedule containing the classification of jobs, and the rate of wages to be paid for each job. Said rates of wages shall include payments to health and welfare plans, or, if no such plan is in effect between employer and employees, the amount of such payments shall be paid directly to said operators.

- 1.5 Reserve Police Officers (Statutory reference: Mass. Gen. Laws. Chapter 149, Section 27B) This Paragraph 1.5 applies to every contract for the construction, alteration, maintenance, repair or demolition of, or addition to, any public works for the Commonwealth or any political subdivision thereof.

The Contractor shall pay to any reserve police officer employed by him in any city or town the prevailing rate of wage paid to regular police officers in such city or town.

- 1.6 Eight-Hour Day, etc. This Paragraph 1.6 applies only to contracts which are subject to the provisions of Mass. Gen. Laws Chapter 149, Sections 30 and 34.

No laborer, worker, mechanic, foreman or inspector working within this Commonwealth in the employ of the Contractor, Subcontractor or other person doing or contracting to do the whole or part of the work contemplated by the contract, shall be required or permitted to work more than eight hours in any one day or more than forty-eight hours in any one week, or more than six days in any one week, except in cases of emergency.

- 1.7 Lodging, etc. (Statutory reference: Mass. Gen. Laws Chapter 149, Section 25) This Paragraph applies to every contract with the Commonwealth, a county, city or town, or with a department, board, commission, or officer acting therefor, for the doing of public work.

Every employee under this contract shall lodge, board and trade where and with whom he elects, and neither the Contractor nor his agents or employees shall, either directly or indirectly, require as a condition of the employment of any

person that the employee shall lodge, board or trade at a particular place or with a particular person.

- 1.8 Access to Contractor's Records (Executive Order No. 195) This paragraph applies to every contract for the purchase of services or material by any agency, bureau, board, commission, institution, or department of the Commonwealth.

The Governor or his designee, the secretary of administration and finance, and the state auditor or his designee shall have the right at reasonable times and upon reasonable notice to examine the books, records, and other compilations of data of the Contractor which pertain to the performance and requirements of this contract.

- 1.9 Worker's Compensation Insurance (Statutory reference: Mass. Gen. Laws Chapter 149, Section 34A) This Paragraph 1.9 applies to every contract for the construction, alteration, maintenance, repair or demolition of, or addition to, any public building or other public works for the Commonwealth or any political subdivision thereof.

The Contractor shall, before commencing performance of the contract, provide by insurance for the payment of compensation and the furnishing of other benefits under Mass. Gen. Laws Chapter 152 to all persons to be employed under the contract, and the Contractor shall continue such insurance in full force and effect during the term of the contract. Sufficient proof of compliance with this Paragraph 1.9 must be furnished at the time of execution of this contract. Failure to provide and continue in force such insurance as aforesaid shall be deemed a material breach of the contract and shall operate as an immediate termination thereof. No cancellation of such insurance, whether by the insurer or by the insured, shall be valid unless written notice thereof is given by the party proposing cancellation to the other party and to the awarding authority at least fifteen days prior to the intended effective date thereof, which date shall be expressed in full notice.

ARTICLE 2 - EQUAL EMPLOYMENT OPPORTUNITY AND AFFIRMATIVE ACTION

(Statutory reference: Mass. Gen. Laws Chapter 151B; Executive Orders No. 74, No. 116 and No. 246). The provisions of this Article 2 are intended to comply with the Commonwealth's Supplemental Equal Employment Opportunity Anti-Discrimination and Affirmative Action Program, referred to in Executive Order No. 116 and administered by the Massachusetts Commission Against Discrimination. If no specific percentage has been inserted in Subparagraph 2.2.3 below, the applicable minimum percentage provided for in such Supplemental Program shall be deemed to have been so inserted.

- 2.1 Definitions. For purposes of this Contract, "minority" refers to Asian-Americans, Blacks, Spanish-Surnamed Americans, North American Indians, and Cape Verdeans. "Commission" refers to the Massachusetts Commission Against Discrimination.

- 2.2 Non-Discrimination and Affirmative Action Requirements. During the performance of this Contract, the Contractor and all of his Subcontractors (hereinafter “Contractor”), for himself, his assignees and successors in interest, agree to comply with Subparagraphs 2.2.1 through 2.2.11.
- 2.2.1 In connection with the performance of Work under this Contract, the Contractor shall not discriminate against any employee or applicant for employment because of race, color, religious creed, national origin, age or sex. The aforesaid provision shall include, but not be limited to, the following: employment upgrading, demotion, or transfer; recruitment advertising; recruitment layoff; termination; rates of pay or other forms of compensation; conditions or privileges of employment; and selection for apprenticeship. The Contractor shall post hereafter in conspicuous places, available for employees and applicants for employment, notices to be provided by the Commission setting forth the provisions of the Fair Employment Practices Law of the Commonwealth.
- 2.2.2 In connection with the performance of Work under this Contract, the Contractor shall undertake in good faith affirmative action measures designed to eliminate any discriminatory barriers in the terms and conditions of employment on the grounds of race, color, religious creed, national origin, age or sex, and to eliminate and remedy any effects of such discrimination in the past. Such affirmative action shall entail positive and aggressive measures to ensure equal opportunity in the areas of hiring, upgrading, demotion or transfer, recruitment, layoff or termination, rate of compensation, and in-service or apprenticeship training programs. This affirmative action shall include all action required to guarantee equal employment opportunity for all persons, regardless of race, color, religious creed, national origin, age or sex. A purpose of this provision is to ensure to the fullest extent possible an adequate supply of skilled tradesmen for this and future Commonwealth public construction projects.
- 2.2.3 As part of his obligation of remedial action under the foregoing Subparagraph 2.2.2, the Contractor shall maintain on this project a not less than ten percent (10%) ratio of minority employee man hours to total man hours in each job category including but not limited to bricklayers, carpenters, cement masons, electricians, ironworkers, operating engineers, and those “classes of work” enumerated in Mass. Gen. Laws Chapter 149, Section 44F.
- 2.2.4 In the hiring of minority journeymen, apprentices, trainees and advanced trainees, the Contractor shall rely on referrals from a multi-employer affirmative action program approved by the Commission, traditional referral methods utilized by the construction industry, and referrals from agencies, not more than three in number at any one time, designated by the Liaison Committee (described in Subparagraph 2.2.5 below) or the Commission.

- 2.2.5 At the discretion of the Commission there may be established for the life of this Contract a body to be known as the Liaison Committee. The Liaison Committee shall be composed of one representative each from the agency or agencies administering this project, hereinafter called the administering agency, the Commission and such other representatives as may be designated by the Commission in conjunction with the administering agency.
- 2.2.6 The Contractor (or his agent, if any, designated by him as the on-site equal employment opportunity officer) shall recognize the Liaison Committee as an affirmative action body, and shall establish a continuing working relationship with the Liaison Committee, consulting with the Liaison Committee on all matters related to minority recruitment, referral, employment and training.
- 2.2.7 The Contractor shall prepare projected manning tables on a quarterly basis. These shall be broken down into projections, by week, of workers required in each trade. Copies shall be furnished one week in advance of the commencement of the period covered, and also when updated, to the Commission and Liaison Committee.
- 2.2.8 Records of employment referral orders, prepared by the Contractor, shall be made available to the Commission and to the Liaison Committee on request.
- 2.2.9 The Contractor shall prepare weekly reports in a form approved by the Commission of hours worked in each trade by each employee, identified as a minority or non-minority. Copies of these shall be provided at the end of each week to the Commission and to the Liaison Committee.

If the Contractor shall use any Subcontractor on any work performed under this Contract, he shall take affirmative action to negotiate with qualified minority Subcontractors. This affirmative action shall cover both pre-bid and post-bid periods. It shall include notification to the Office of Minority Business Assistance (within the Executive Office of Communities and Development) or its designee, while bids are in preparation, of all products, work or services for which the Contractor intends to negotiate bids.

In the employment of journeymen, apprentices, trainees and advanced trainees, the Contractor shall give preference, first, to citizens of the Commonwealth who have served in the armed forces of the United States in time of war and have been honorably discharged therefrom or released from active duty therein, and who are qualified to perform the work to which the employment relates, and, secondly, to citizens of the Commonwealth generally, and, if such cannot be obtained in sufficient numbers, then to citizens of the United States.

A designee of the Commission and a designee of the Liaison Committee shall each have right of access to the construction site.

2.2.10 The Contractor shall maintain as a goal on this project a not less than five percent ratio of women work force to total project hours in both the general contract and each individual filed sub-bid contract.

A Labor Scheduling Table will be used as a tool for achieving a range of women work force participation for the entire project in both the general contract and each individual filed sub-bid contract. Said Labor Scheduling Table shall be in a form acceptable to the Town.

2.2.11 Before starting work, the Contractors (includes the General Contractor, for itself and its Subcontractors, as well as all filed sub-bid Contractors) will submit plans for achievement of the equal opportunity goals of the contract. All Contractors will be required to make a good faith effort to achieve these goals. The plan will indicate if the Contractors expect to achieve the requirements during the first quarter. If there are reasons why the Contractors do not expect to achieve the requirements during the first quarter year of the contract construction phase, then the Contractors shall provide a plan calculated to address, to the extent reasonably possible, these obstacles to a good faith effort to achieve such goals.

Not more than ten days following the end of each work quarter, the Contractors will report on the achievement of the goals, detailing the good faith efforts that have been made and will continue to be made and any other appropriate efforts not yet undertaken.

All reports will be signed by an officer or principal of the company who has the authority to contractually obligate the company.

2.3 The Contractor shall comply with the provisions of Executive Order No. 74, as amended by Executive Order No. 166, dated May 1, 1975, and of Mass. Gen. Laws Chapter 151B, both of which are herein incorporated by reference and made a part of this Contract.

2.4 The Contractor, in the performance of all Work, and prior to completion of the Work, will not discriminate on grounds of race, color, religious creed, national origin, age or sex in employment practices, in the selection or retention of Subcontractors, or in the procurement of materials and rentals of equipment.

2.5 In all solicitations either by competitive bidding or negotiation made by the Contractor either for work to be performed under a subcontract or for the procurement of materials or equipment, each potential Subcontractor or supplier shall be notified in writing by the Contractor of the Contractor's obligations under this Contract relative to non-discrimination and affirmative action.

2.6 The Contractor hereby certifies that he shall comply with the minority manpower ratio and specific action steps contained herein. The Contractor shall be required to obtain from each of its Subcontractors and submit to the administering agency

prior to the performance of any work under the Contract a certification by said Subcontractor, regardless of tier, that it will comply with the minority manpower ration and specific affirmative action steps contained herein. Such certification shall be provided on forms furnished by the administering agency or, in the absence thereof, on forms prescribed by the Commission.

2.7 The Contractor's certification form must be signed by all successful low bidder(s) prior to award by the administering agency.

2.8 Compliance Information, Reports and Sanctions.

2.8.1 The Contractor will provide all information and reports required by the administering agency or the Commission on instructions issued by either of them and will permit access to its facilities and books, records, accounts and other sources of information which may be determined by the Commission to affect the employment of personnel. This provision shall apply only to information pertinent to the Commonwealth's supplementary affirmative action contract requirements. Where information required is in the exclusive possession of another who fails or refuses to furnish this information, the Contractor shall so certify to the administering agency or the Commission as appropriate and shall set forth what efforts he has made to obtain the information.

2.8.2 Whenever the administering agency, the Commission or the Liaison Committee believes the Contractor or any Subcontractor may not be operating in compliance with the terms of this Paragraph 2.8, the Commission directly, or through its designated agent, shall conduct an appropriate investigation, and may confer with the parties, to determine if such Contractor is operating in compliance with the terms of this Paragraph 2.8. If the Commission or its agent finds the Contractor or any Subcontractor not in compliance, it shall make a preliminary report on noncompliance, and notify such Contractor in writing of such steps as will in the judgment of the Commission or its agent bring such Contractor into compliance. In the event that such Contractor fails or refuses to fully perform such steps, the Commission shall make a final report of non-compliance, and recommend to the administering agency the imposition of one or more of the sanctions listed below. If, however, the Commission believes the Contractor or any Subcontractor has taken or is taking every possible measure to achieve compliance, it shall not make a final report of non-compliance. Within fourteen days of the receipt of the recommendations of the Commission, the administering agency shall move to impose one or more of the following sanctions, as it may deem appropriate to attain full and effective enforcement:

- (i) The recovery by the administering agency from the Contractor of 1/100 of 1% of the contract award price or \$1,000, whichever sum is greater, in the nature of liquidated damages or, if a Subcontractor is in non-compliance, the recovery by the administering agency from the Contractor, to be assessed by the Contractor as a back charge against

the Subcontractor, of 1/10 or 1% of the subcontract price, or \$400, whichever sum is greater, in the nature of liquidated damages, for each week that such party fails or refuses to comply;

- (ii) The suspension of any payment or part thereof due under the Contract until such time as the Contractor or any Subcontractor is able to demonstrate his compliance with the terms of the contract;
- (iii) The termination, or cancellation, of the Contract, in whole or in part, unless the Contractor or any subcontractor is able to demonstrate within a specified time his compliance with the terms of the Contract;
- (iv) The denial to the Contractor or any Subcontractor of the right to participate in any future contracts awarded by the administering agency for a period of up to three years.

If at any time after the imposition of one or more of the above sanctions a Contractor is able to demonstrate that he is in compliance with this Paragraph 2.8, he may request that the administering agency, in consultation with the Commission, suspend the sanctions conditionally, pending a final determination by the Commission as to whether the Contractor is in compliance. Upon final determination of the Commission, the administering agency, based on the recommendation of the Commission, shall either lift the sanctions or reimpose them.

Sanctions enumerated under Subparagraph 2.8.2 of this Paragraph 2.8 shall not be imposed by the administering agency except after an adjudicatory proceeding, as that term is used in Mass. Gen. Laws Chapter 30A, has been conducted. No investigation by the Commission or its agent shall be initiated without prior notice to the Contractor.

2.9 Severability. The provisions of this Article 2 are severable, and if any of these provisions shall be held unconstitutional by any court of competent jurisdiction, the decision of such court shall not affect or impair any of the remaining provisions.

2.10 The Contractor shall comply with the provisions of Executive Order No. 246, relating to discrimination against and equal employment opportunity for the handicapped, which is herein incorporated by reference and made a part of this Contract. In connection with the performance of work under this Contract, the Contractor, Subcontractors and suppliers of goods and services shall not discriminate against the handicapped. Furthermore, Contractors, Subcontractors and suppliers of goods and services must give written notice of their commitments under this Paragraph 2.10 to any labor union, association or brotherhood with which they have a collective bargaining contract or other agreement, and must give such notice to handicapped contractors and to handicapped contractor

associations. A copy of such notice must be furnished to the awarding authority at the time of the signing of the contract.

2.11 Suspension of Payments.

2.11.1 If the awarding authority determines after investigation that the Contractor or any Subcontractor is not in compliance with the terms of Article 2, it may suspend any payment or portion thereof due under the Contract until the Contractor demonstrates compliance with the terms of Article 2.

2.11.2 Payment shall not be suspended if the awarding authority finds that the Contractor made his best efforts to comply with Article 2, or that some other justifiable reason exists for waiving the provisions of Article 2 in whole or in part.

2.11.3 Payment may be suspended only after the Contractor and any other interested party shall have been given the opportunity to present evidence in support of its position at an informal hearing held by the awarding authority and the awarding authority has concluded upon review of all the evidence that such penalty is justified.

2.11.4 This temporary suspension of payments by the awarding authority is separate from the sanctions set forth in Paragraph 2.8 above, which are determined by the Commission and recommended to the awarding authority.

ARTICLE 3 - MASSACHUSETTS PUBLIC CONSTRUCTION STATUTES

3.1 To whatever extent Massachusetts statutory laws regarding public construction apply to this project, said laws specifically are incorporated herein as if re-stated herein.

ARTICLE 4 - TITLE I GENERAL GOVERNMENT, ARTICLE 16 CONSTRUCTION PROJECTS, § 1-3 OF THE TOWN OF ARLINGTON GENERAL BY-LAWS

4.1 Women Work Force Participation.

4.1.1 The contractor shall maintain as a goal on this project a not less than five percent ratio of women work force to total project hours in both the general contract and each individual filed sub-bid contract, if applicable. The preceding sentence shall be included in all construction contracts whether entered into by the Town pursuant to the provisions of M.G.L. c. 149 or M.G.L. c. 30, § 39M et. seq. provided however, that if entered into under Chapter 30 same shall not be deemed to apply where the projected bid price as determined by the Director of Public Works is not likely to exceed \$200,000.

- 4.1.2 A Labor Scheduling Table which will be used as a tool for achieving a range of women work force participation for the entire project in both the general contract and each individual filed sub-bid contract.
- 4.2 Equal Opportunity Goal Compliance.
 - 4.2.1 Before starting work, the contractors (includes the general contractor, for itself and its subcontractors, as well as all filed sub-bid contractors, if applicable) will submit plans for achievement of the equal opportunity goals of the contract. All contractors will be required to make a good faith effort to achieve these goals. The plan will indicate if the contractors expect to achieve the requirements during the first quarter. If there are reasons why the contractors do not expect to achieve the requirements during the first quarter year of the contract construction phase, then the contractors shall provide a plan calculated to address, to the extent reasonably possible, these obstacles to a good faith effort to achieve such goals.
 - 4.2.2 Not more than ten days following the end of each work quarter, the contractors will report on the achievement of the goals, detailing the good faith efforts that have been made and will continue to be made and any other appropriate efforts not yet undertaken.
 - 4.2.3 All reports will be signed by an officer or principal of the company who has the authority to contractually obligate the company.
- 4.3 Recruitment and Training
 - 4.3.1 Any board, officer, committee, or other agency of the Town, which acts on behalf of the Town in making or supervising any contract, in any amount exceeding the sum of \$100,000 for the purchase of goods or services or for the construction, renovation, or repair of buildings or other improvement of real estate, may make arrangements with contractors and other interested agencies for special programs of recruitment and training in connection with the work to be performed on such contract, with the objective of promoting equal employment opportunity for members of minority groups protected by the fair employment laws of the Commonwealth and the United States. Any board, officer, committee or other Town agency may expend Town funds in carrying them out provided that appropriations specifically designed for such purposes have been voted by the Town Meeting.

215451.1

**The Massachusetts Prevailing Wage Law
M.G.L. c. 149, §§26-27**

NOTICE TO AWARDING AUTHORITIES

- The enclosed wage schedule applies only to the specific project listed at the top of the schedule, and these rates will remain in effect for the duration of the project, except in the case of multi-year projects. For projects lasting longer than one year, awarding authorities must request updated rates.
- You should request an updated wage schedule from the Department of Labor Standards if you have not opened bids or selected a contractor within 90 days of the date of issuance of the enclosed wage schedule.
- The wage schedule shall be incorporated in any advertisement or call for bids for the project for which it has been issued.
- Once a contractor has been selected by the awarding authority, the wage schedule shall be made a part of the contract for that project.

NOTICE TO CONTRACTORS

- The enclosed wage schedule must be posted in a conspicuous place at the work site during the life of the project.
- The wages listed on the enclosed wage schedule must be paid to employees on public works projects regardless of whether they are employed by the prime contractor, a filed sub-bidder, or any sub-contractor.
- The enclosed wage schedule applies to all phases of the project, including the final clean-up. Contractors whose only role is to perform final clean-up must pay their employees according to this wage schedule.
- All apprentices must be registered with the Massachusetts Division of Apprenticeship Standards (DAS) in order to be paid at the lower apprentice rates. All apprentices must keep his/her apprentice identification card on his/her person during all work hours. If a worker is not registered with DAS, they must be paid the "total rate" listed on the wage schedule regardless of experience or skill level. For further information, please call 617-626-5409, or write to:

DAS
19 Staniford Street, 1st Floor
P.O. Box 146759,
Boston, MA 02114.

**WEEKLY PAYROLL RECORDS REPORT
& STATEMENT OF COMPLIANCE**

In accordance with Massachusetts General Law c. 149, §27B, a true and accurate record must be kept of all persons employed on the public works project for which the enclosed rates have been provided. A Payroll Form has been printed on the reverse of this page and includes all the information required to be kept by law. Every contractor or subcontractor is required to keep these records and preserve them for a period of three years from the date of completion of the contract.

In addition, every contractor and subcontractor is required to submit a copy of their weekly payroll records to the awarding authority. This is required to be done on a weekly basis. Once collected, the awarding authority is also required to preserve those records for three years from the date of completion of the project.

Each such contractor or subcontractor shall furnish to the awarding authority directly within 15 days after completion of its portion of the work, a statement, executed by the contractor, subcontractor or by any authorized officer thereof who supervised the payment of wages, this form.

STATEMENT OF COMPLIANCE

_____, 2023

I, _____, _____
(Name of signatory party) (Title)

do hereby state:

That I pay or supervise the payment of the persons employed by

_____ on the _____
(Contractor, subcontractor or public body) (Building or project)

and that all mechanics and apprentices, teamsters, chauffeurs and laborers employed on said project have been paid in accordance with wages determined under the provisions of sections twenty-six and twenty-seven of chapter one hundred and forty nine of the General Laws.

Signature _____
Title _____

MASSACHUSETTS WEEKLY CERTIFIED PAYROLL REPORT FORM



Company's Name:			Address:						Phone No.:			Payroll No.:						
Employer's Signature:			Title:						Contract No.:		Tax Payer ID No.:		Work Week Ending:					
Awarding Authority's Name:			Public Works Project Name:						Public Works Project Location:			Min. Wage Rate Sheet No.:						
General / Prime Contractor's Name:			Subcontractor's Name:						"Employer" Hourly Fringe Benefit Contributions									
Employee Name & Complete Address	Employee is OSHA 10 Certified (?)	Work Classification:	Appr. Rate (%)	Hours Worked							Project Hours (A) All Other Hours	Hourly Base Wage (B)	Health & Welfare Insurance (C')	ERISA Pension Plan (D)	Supp. Unemp. (E)	(B+C+D+E) Total Hourly Prev. Wage (F)	(A x F) Project Gross Wages (G) Total Gross Wages	Check No. (H)
				Su.	Mo.	Tu.	We.	Th.	Fr.	Sa.								

NOTE: Pursuant to MGL Ch. 149 s.27B, every contractor and subcontractor is required to submit a "true and accurate" copy of their weekly payroll records directly to the awarding authority. Failure to comply may result in the commencement of a criminal action or the issuance of a civil citation.

Date received by awarding authority / /
--



MAURA HEALEY
Governor

KIM DRISCOLL
Lt. Governor

THE COMMONWEALTH OF MASSACHUSETTS
EXECUTIVE OFFICE OF LABOR AND WORKFORCE DEVELOPMENT
DEPARTMENT OF LABOR STANDARDS

Prevailing Wage Rates

As determined by the Director under the provisions of the
Massachusetts General Laws, Chapter 149, Sections 26 to 27H

LAUREN JONES
Secretary

MICHAEL FLANAGAN
Director

Awarding Authority: Town of Arlington
Contract Number: 23-20 **City/Town:** ARLINGTON
Description of Work: Remove and dispose of existing EPDM roofing system and replace with new thermoplastic membrane and flashing system on low slope roofs.
Job Location: 52 Lake St, Arlington, MA

Information about Prevailing Wage Schedules for Awarding Authorities and Contractors

- **The wage rates will remain in effect for the duration of the project, except in the case of multi-year public construction projects. For construction projects lasting longer than one year, awarding authorities must request an updated wage schedule no later than two weeks before the anniversary of the date the contract was executed by the awarding authority and the general contractor.** For multi-year CM AT RISK projects, the awarding authority must request an annual update no later than two weeks before the anniversary date, determined as the earlier of: (a) the execution date of the GMP Amendment, or (b) the execution date of the first amendment to permit procurement of construction services. The annual update requirement is not applicable to 27F "rental of equipment" contracts. **The updated wage schedule must be provided to all contractors, including general and sub-contractors, working on the construction project.**
- This wage schedule applies only to the specific project referenced at the top of this page and uniquely identified by the "Wage Request Number" on all pages of this schedule.
- An Awarding Authority must request an updated wage schedule if it has not opened bids or selected a contractor within 90 days of the date of issuance of the wage schedule. For CM AT RISK projects (bid pursuant to G.L. c.149A), the earlier of: (a) the execution date of the GMP Amendment, or (b) the bid for the first construction scope of work must be within 90-days of the wage schedule issuance date.
- The wage schedule shall be incorporated in any advertisement or call for bids for the project as required by M.G.L. c. 149, § 27. The wage schedule shall be made a part of the contract awarded for the project. The wage schedule must be posted in a conspicuous place at the work site for the life of the project in accordance with M.G.L. c. 149 § 27. The wages listed on the wage schedule must be paid to employees performing construction work on the project whether they are employed by the prime contractor, a filed sub-bidder, or a sub-contractor.
- Apprentices working on the project are required to be registered with the Massachusetts Division of Apprentice Standards (DAS). Apprentices must keep their apprentice identification card on their persons during all work hours on the project. An apprentice registered with DAS may be paid the lower apprentice wage rate at the applicable step as provided on the prevailing wage schedule. **Any apprentice not registered with DAS regardless of whether they are registered with another federal, state, local, or private agency must be paid the journeyworker's rate.**
- Every contractor or subcontractor working on the construction project must submit weekly payroll reports and a Statement of Compliance directly to the awarding authority by mail or email and keep them on file for three years. Each weekly payroll report must contain: the employee's name, address, occupational classification, hours worked, and wages paid. Do not submit weekly payroll reports to DLS. For a sample payroll reporting form go to <http://www.mass.gov/dols/pw>.
- Contractors with questions about the wage rates or classifications included on the wage schedule have an affirmative obligation to inquire with DLS at (617) 626-6953.
- Contractors must obtain the wage schedules from awarding authorities. Failure of a contractor or subcontractor to pay the prevailing wage rates listed on the wage schedule to all employees who perform construction work on the project is a violation of the law and subjects the contractor or subcontractor to civil and criminal penalties.
- Employees not receiving the prevailing wage rate set forth on the wage schedule may file a complaint with the Fair Labor Division of the office of the Attorney General at (617) 727-3465.

Classification	Effective Date	Base Wage	Health	Pension	Supplemental Unemployment	Total Rate
Construction						
(2 AXLE) DRIVER - EQUIPMENT <i>TEAMSTERS JOINT COUNCIL NO. 10 ZONE A</i>	12/01/2021	\$37.05	\$13.41	\$16.01	\$0.00	\$66.47
(3 AXLE) DRIVER - EQUIPMENT <i>TEAMSTERS JOINT COUNCIL NO. 10 ZONE A</i>	12/01/2021	\$37.12	\$13.41	\$16.01	\$0.00	\$66.54
(4 & 5 AXLE) DRIVER - EQUIPMENT <i>TEAMSTERS JOINT COUNCIL NO. 10 ZONE A</i>	12/01/2021	\$37.24	\$13.41	\$16.01	\$0.00	\$66.66
ADS/SUBMERSIBLE PILOT <i>PILE DRIVER LOCAL 56 (ZONE 1)</i>	08/01/2020	\$103.05	\$9.40	\$23.12	\$0.00	\$135.57
For apprentice rates see "Apprentice- PILE DRIVER"						
AIR TRACK OPERATOR <i>LABORERS - ZONE 1</i>	12/01/2022	\$43.93	\$9.10	\$17.57	\$0.00	\$70.60
	06/01/2023	\$44.93	\$9.10	\$17.57	\$0.00	\$71.60
	12/01/2023	\$46.18	\$9.10	\$17.57	\$0.00	\$72.85
For apprentice rates see "Apprentice- LABORER"						
AIR TRACK OPERATOR (HEAVY & HIGHWAY) <i>LABORERS - ZONE 1 (HEAVY & HIGHWAY)</i>	12/01/2022	\$43.33	\$9.35	\$17.82	\$0.00	\$70.50
	06/01/2023	\$44.33	\$9.35	\$17.82	\$0.00	\$71.50
	12/01/2023	\$45.58	\$9.35	\$17.82	\$0.00	\$72.75
	06/01/2024	\$47.06	\$9.35	\$17.82	\$0.00	\$74.23
	12/01/2024	\$48.53	\$9.35	\$17.82	\$0.00	\$75.70
	06/01/2025	\$50.03	\$9.35	\$17.82	\$0.00	\$77.20
	12/01/2025	\$51.53	\$9.35	\$17.82	\$0.00	\$78.70
	06/01/2026	\$53.08	\$9.35	\$17.82	\$0.00	\$80.25
	12/01/2026	\$54.58	\$9.35	\$17.82	\$0.00	\$81.75
For apprentice rates see "Apprentice- LABORER (Heavy and Highway)"						
ASBESTOS REMOVER - PIPE / MECH. EQUIPT. <i>HEAT & FROST INSULATORS LOCAL 6 (BOSTON)</i>	12/01/2020	\$38.10	\$12.80	\$9.45	\$0.00	\$60.35
ASPHALT RAKER <i>LABORERS - ZONE 1</i>	12/01/2022	\$43.43	\$9.10	\$17.57	\$0.00	\$70.10
	06/01/2023	\$44.43	\$9.10	\$17.57	\$0.00	\$71.10
	12/01/2023	\$45.68	\$9.10	\$17.57	\$0.00	\$72.35
For apprentice rates see "Apprentice- LABORER"						
ASPHALT RAKER (HEAVY & HIGHWAY) <i>LABORERS - ZONE 1 (HEAVY & HIGHWAY)</i>	12/01/2022	\$42.83	\$9.35	\$17.82	\$0.00	\$70.00
	06/01/2023	\$43.83	\$9.35	\$17.82	\$0.00	\$71.00
	12/01/2023	\$45.08	\$9.35	\$17.82	\$0.00	\$72.25
	06/01/2024	\$46.56	\$9.35	\$17.82	\$0.00	\$73.73
	12/01/2024	\$48.03	\$9.35	\$17.82	\$0.00	\$75.20
	06/01/2025	\$49.53	\$9.35	\$17.82	\$0.00	\$76.70
	12/01/2025	\$51.03	\$9.35	\$17.82	\$0.00	\$78.20
	06/01/2026	\$52.58	\$9.35	\$17.82	\$0.00	\$79.75
	12/01/2026	\$54.08	\$9.35	\$17.82	\$0.00	\$81.25
For apprentice rates see "Apprentice- LABORER (Heavy and Highway)"						

Classification	Effective Date	Base Wage	Health	Pension	Supplemental Unemployment	Total Rate
ASPHALT/CONCRETE/CRUSHER PLANT-ON SITE <i>OPERATING ENGINEERS LOCAL 4</i>	12/01/2022	\$53.63	\$14.25	\$16.05	\$0.00	\$83.93
	06/01/2023	\$54.88	\$14.25	\$16.05	\$0.00	\$85.18
	12/01/2023	\$56.13	\$14.25	\$16.05	\$0.00	\$86.43
	06/01/2024	\$57.43	\$14.25	\$16.05	\$0.00	\$87.73
	12/01/2024	\$58.88	\$14.25	\$16.05	\$0.00	\$89.18
	06/01/2025	\$60.18	\$14.25	\$16.05	\$0.00	\$90.48
	12/01/2025	\$61.63	\$14.25	\$16.05	\$0.00	\$91.93
	06/01/2026	\$62.93	\$14.25	\$16.05	\$0.00	\$93.23
	12/01/2026	\$64.38	\$14.25	\$16.05	\$0.00	\$94.68
For apprentice rates see "Apprentice- OPERATING ENGINEERS"						
BACKHOE/FRONT-END LOADER <i>OPERATING ENGINEERS LOCAL 4</i>	12/01/2022	\$53.63	\$14.25	\$16.05	\$0.00	\$83.93
	06/01/2023	\$54.88	\$14.25	\$16.05	\$0.00	\$85.18
	12/01/2023	\$56.13	\$14.25	\$16.05	\$0.00	\$86.43
	06/01/2024	\$57.43	\$14.25	\$16.05	\$0.00	\$87.73
	12/01/2024	\$58.88	\$14.25	\$16.05	\$0.00	\$89.18
	06/01/2025	\$60.18	\$14.25	\$16.05	\$0.00	\$90.48
	12/01/2025	\$61.63	\$14.25	\$16.05	\$0.00	\$91.93
	06/01/2026	\$62.93	\$14.25	\$16.05	\$0.00	\$93.23
	12/01/2026	\$64.38	\$14.25	\$16.05	\$0.00	\$94.68
For apprentice rates see "Apprentice- OPERATING ENGINEERS"						
BARCO-TYPE JUMPING TAMPER <i>LABORERS - ZONE 1</i>	12/01/2022	\$43.43	\$9.10	\$17.57	\$0.00	\$70.10
	06/01/2023	\$44.43	\$9.10	\$17.57	\$0.00	\$71.10
	12/01/2023	\$45.68	\$9.10	\$17.57	\$0.00	\$72.35
For apprentice rates see "Apprentice- LABORER"						
BLOCK PAVER, RAMMER / CURB SETTER <i>LABORERS - ZONE 1</i>	12/01/2022	\$43.93	\$9.10	\$17.57	\$0.00	\$70.60
	06/01/2023	\$44.93	\$9.10	\$17.57	\$0.00	\$71.60
	12/01/2023	\$46.18	\$9.10	\$17.57	\$0.00	\$72.85
For apprentice rates see "Apprentice- LABORER"						
BLOCK PAVER, RAMMER / CURB SETTER (HEAVY & HIGHWAY) <i>LABORERS - ZONE 1 (HEAVY & HIGHWAY)</i>	12/01/2022	\$43.33	\$9.35	\$17.82	\$0.00	\$70.50
	06/01/2023	\$44.33	\$9.35	\$17.82	\$0.00	\$71.50
	12/01/2023	\$45.58	\$9.35	\$17.82	\$0.00	\$72.75
	06/01/2024	\$47.06	\$9.35	\$17.82	\$0.00	\$74.23
	12/01/2024	\$48.53	\$9.35	\$17.82	\$0.00	\$75.70
	06/01/2025	\$50.03	\$9.35	\$17.82	\$0.00	\$77.20
	12/01/2025	\$51.53	\$9.35	\$17.82	\$0.00	\$78.70
	06/01/2026	\$53.08	\$9.35	\$17.82	\$0.00	\$80.25
	12/01/2026	\$54.58	\$9.35	\$17.82	\$0.00	\$81.75
For apprentice rates see "Apprentice- LABORER (Heavy and Highway)"						
BOILER MAKER <i>BOILERMAKERS LOCAL 29</i>	01/01/2023	\$47.37	\$7.07	\$20.31	\$0.00	\$74.75
	01/01/2024	\$48.12	\$7.07	\$20.60	\$0.00	\$75.79

Classification

Effective Date Base Wage Health Pension Supplemental Unemployment Total Rate

Apprentice - BOILERMAKER - Local 29

Effective Date - 01/01/2023

Step	percent	Apprentice Base Wage	Health	Pension	Supplemental Unemployment	Total Rate
1	65	\$30.79	\$7.07	\$13.22	\$0.00	\$51.08
2	65	\$30.79	\$7.07	\$13.22	\$0.00	\$51.08
3	70	\$33.16	\$7.07	\$14.23	\$0.00	\$54.46
4	75	\$35.53	\$7.07	\$15.24	\$0.00	\$57.84
5	80	\$37.90	\$7.07	\$16.25	\$0.00	\$61.22
6	85	\$40.26	\$7.07	\$17.28	\$0.00	\$64.61
7	90	\$42.63	\$7.07	\$18.28	\$0.00	\$67.98
8	95	\$45.00	\$7.07	\$19.32	\$0.00	\$71.39

Effective Date - 01/01/2024

Step	percent	Apprentice Base Wage	Health	Pension	Supplemental Unemployment	Total Rate
1	65	\$31.28	\$7.07	\$13.22	\$0.00	\$51.57
2	65	\$31.28	\$7.07	\$13.22	\$0.00	\$51.57
3	70	\$33.68	\$7.07	\$14.23	\$0.00	\$54.98
4	75	\$36.09	\$7.07	\$15.24	\$0.00	\$58.40
5	80	\$38.50	\$7.07	\$16.25	\$0.00	\$61.82
6	85	\$40.90	\$7.07	\$17.28	\$0.00	\$65.25
7	90	\$43.31	\$7.07	\$18.28	\$0.00	\$68.66
8	95	\$45.71	\$7.07	\$19.32	\$0.00	\$72.10

Notes:

Apprentice to Journeyworker Ratio:1:4

BRICK/STONE/ARTIFICIAL MASONRY (INCL. MASONRY WATERPROOFING)	02/01/2023	\$60.35	\$11.49	\$22.34	\$0.00	\$94.18
BRICKLAYERS LOCAL 3 (BOSTON)	08/01/2023	\$62.40	\$11.49	\$22.34	\$0.00	\$96.23
	02/01/2024	\$63.65	\$11.49	\$22.34	\$0.00	\$97.48
	08/01/2024	\$65.75	\$11.49	\$22.34	\$0.00	\$99.58
	02/01/2025	\$67.05	\$11.49	\$22.34	\$0.00	\$100.88
	08/01/2025	\$69.20	\$11.49	\$22.34	\$0.00	\$103.03
	02/01/2026	\$70.55	\$11.49	\$22.34	\$0.00	\$104.38
	08/01/2026	\$72.75	\$11.49	\$22.34	\$0.00	\$106.58
	02/01/2027	\$74.15	\$11.49	\$22.34	\$0.00	\$107.98

Classification

Effective Date Base Wage Health Pension Supplemental Unemployment Total Rate

Apprentice - BRICK/PLASTER/CEMENT MASON - Local 3 Boston

Effective Date - 02/01/2023

Step	percent	Apprentice Base Wage	Health	Pension	Supplemental Unemployment	Total Rate
1	50	\$30.18	\$11.49	\$22.34	\$0.00	\$64.01
2	60	\$36.21	\$11.49	\$22.34	\$0.00	\$70.04
3	70	\$42.25	\$11.49	\$22.34	\$0.00	\$76.08
4	80	\$48.28	\$11.49	\$22.34	\$0.00	\$82.11
5	90	\$54.32	\$11.49	\$22.34	\$0.00	\$88.15

Effective Date - 08/01/2023

Step	percent	Apprentice Base Wage	Health	Pension	Supplemental Unemployment	Total Rate
1	50	\$31.20	\$11.49	\$22.34	\$0.00	\$65.03
2	60	\$37.44	\$11.49	\$22.34	\$0.00	\$71.27
3	70	\$43.68	\$11.49	\$22.34	\$0.00	\$77.51
4	80	\$49.92	\$11.49	\$22.34	\$0.00	\$83.75
5	90	\$56.16	\$11.49	\$22.34	\$0.00	\$89.99

Notes:

Apprentice to Journeyworker Ratio:1:5

BULLDOZER/GRADER/SCRAPER	12/01/2022	\$53.05	\$14.25	\$16.05	\$0.00	\$83.35
<i>OPERATING ENGINEERS LOCAL 4</i>	06/01/2023	\$54.29	\$14.25	\$16.05	\$0.00	\$84.59
	12/01/2023	\$55.53	\$14.25	\$16.05	\$0.00	\$85.83
	06/01/2024	\$56.81	\$14.25	\$16.05	\$0.00	\$87.11
	12/01/2024	\$58.25	\$14.25	\$16.05	\$0.00	\$88.55
	06/01/2025	\$59.53	\$14.25	\$16.05	\$0.00	\$89.83
	12/01/2025	\$60.97	\$14.25	\$16.05	\$0.00	\$91.27
	06/01/2026	\$62.25	\$14.25	\$16.05	\$0.00	\$92.55
	12/01/2026	\$63.69	\$14.25	\$16.05	\$0.00	\$93.99

For apprentice rates see "Apprentice- OPERATING ENGINEERS"

CAISSON & UNDERPINNING BOTTOM MAN	12/01/2022	\$43.73	\$9.35	\$17.97	\$0.00	\$71.05
<i>LABORERS - FOUNDATION AND MARINE</i>	06/01/2023	\$44.73	\$9.35	\$17.97	\$0.00	\$72.05
	12/01/2023	\$45.98	\$9.35	\$17.97	\$0.00	\$73.30
	06/01/2024	\$47.46	\$9.35	\$17.97	\$0.00	\$74.78
	12/01/2024	\$48.93	\$9.35	\$17.97	\$0.00	\$76.25
	06/01/2025	\$50.43	\$9.35	\$17.97	\$0.00	\$77.75
	12/01/2025	\$51.93	\$9.35	\$17.97	\$0.00	\$79.25
	06/01/2026	\$53.48	\$9.35	\$17.97	\$0.00	\$80.80
	12/01/2026	\$54.98	\$9.35	\$17.97	\$0.00	\$82.30

For apprentice rates see "Apprentice- LABORER"

Classification	Effective Date	Base Wage	Health	Pension	Supplemental Unemployment	Total Rate
CAISSON & UNDERPINNING LABORER <i>LABORERS - FOUNDATION AND MARINE</i>	12/01/2022	\$42.58	\$9.35	\$17.97	\$0.00	\$69.90
	06/01/2023	\$43.58	\$9.35	\$17.97	\$0.00	\$70.90
	12/01/2023	\$44.83	\$9.35	\$17.97	\$0.00	\$72.15
	06/01/2024	\$46.31	\$9.35	\$17.97	\$0.00	\$73.63
	12/01/2024	\$47.78	\$9.35	\$17.97	\$0.00	\$75.10
	06/01/2025	\$49.28	\$9.35	\$17.97	\$0.00	\$76.60
	12/01/2025	\$50.78	\$9.35	\$17.97	\$0.00	\$78.10
	06/01/2026	\$52.33	\$9.35	\$17.97	\$0.00	\$79.65
	12/01/2026	\$53.83	\$9.35	\$17.97	\$0.00	\$81.15
For apprentice rates see "Apprentice- LABORER"						
CAISSON & UNDERPINNING TOP MAN <i>LABORERS - FOUNDATION AND MARINE</i>	12/01/2022	\$42.58	\$9.35	\$17.97	\$0.00	\$69.90
	06/01/2023	\$43.58	\$9.35	\$17.97	\$0.00	\$70.90
	12/01/2023	\$44.83	\$9.35	\$17.97	\$0.00	\$72.15
	06/01/2024	\$46.31	\$9.35	\$17.97	\$0.00	\$73.63
	12/01/2024	\$47.78	\$9.35	\$17.97	\$0.00	\$75.10
	06/01/2025	\$49.28	\$9.35	\$17.97	\$0.00	\$76.60
	12/01/2025	\$50.78	\$9.35	\$17.97	\$0.00	\$78.10
	06/01/2026	\$52.33	\$9.35	\$17.97	\$0.00	\$79.65
	12/01/2026	\$53.83	\$9.35	\$17.97	\$0.00	\$81.15
For apprentice rates see "Apprentice- LABORER"						
CARBIDE CORE DRILL OPERATOR <i>LABORERS - ZONE 1</i>	12/01/2022	\$43.43	\$9.10	\$17.57	\$0.00	\$70.10
	06/01/2023	\$44.43	\$9.10	\$17.57	\$0.00	\$71.10
	12/01/2023	\$45.68	\$9.10	\$17.57	\$0.00	\$72.35
For apprentice rates see "Apprentice- LABORER"						
CARPENTER <i>CARPENTERS -ZONE 2 (Eastern Massachusetts)</i>	03/01/2023	\$45.78	\$8.68	\$19.97	\$0.00	\$74.43

Apprentice - CARPENTER - Zone 2 Eastern MA

Effective Date - 03/01/2023

Step	percent	Apprentice Base Wage	Health	Pension	Supplemental Unemployment	Total Rate
1	50	\$22.89	\$8.68	\$1.73	\$0.00	\$33.30
2	60	\$27.47	\$8.68	\$1.73	\$0.00	\$37.88
3	70	\$32.05	\$8.68	\$14.78	\$0.00	\$55.51
4	75	\$34.34	\$8.68	\$14.78	\$0.00	\$57.80
5	80	\$36.62	\$8.68	\$16.51	\$0.00	\$61.81
6	80	\$36.62	\$8.68	\$16.51	\$0.00	\$61.81
7	90	\$41.20	\$8.68	\$18.24	\$0.00	\$68.12
8	90	\$41.20	\$8.68	\$18.24	\$0.00	\$68.12

Notes:

% Indentured After 10/1/17; 45/45/55/55/70/70/80/80
Step 1&2 \$30.71/ 3&4 \$36.93/ 5&6 \$56.82/ 7&8 \$63.06

Apprentice to Journeyworker Ratio:1:5

CARPENTER WOOD FRAME <i>CARPENTERS-ZONE 3 (Wood Frame)</i>	04/01/2023	\$24.16	\$7.21	\$4.80	\$0.00	\$36.17
---	------------	---------	--------	--------	--------	---------

All Aspects of New Wood Frame Work

Classification

Effective Date Base Wage Health Pension Supplemental Unemployment Total Rate

Apprentice - CARPENTER (Wood Frame) - Zone 3

Effective Date - 04/01/2023

Step	percent	Apprentice Base Wage	Health	Pension	Supplemental Unemployment	Total Rate
1	60	\$14.50	\$7.21	\$0.00	\$0.00	\$21.71
2	60	\$14.50	\$7.21	\$0.00	\$0.00	\$21.71
3	65	\$15.70	\$7.21	\$0.00	\$0.00	\$22.91
4	70	\$16.91	\$7.21	\$0.00	\$0.00	\$24.12
5	75	\$18.12	\$7.21	\$3.80	\$0.00	\$29.13
6	80	\$19.33	\$7.21	\$3.80	\$0.00	\$30.34
7	85	\$20.54	\$7.21	\$3.80	\$0.00	\$31.55
8	90	\$21.74	\$7.21	\$3.80	\$0.00	\$32.75

Notes:

% Indentured After 10/1/17; 45/45/55/55/70/70/80/80
 Step 1&2 \$17.86/ 3&4 \$20.22/ 5&6 \$27.57/ 7&8 \$29.94

Apprentice to Journeyworker Ratio:1:5

CEMENT MASONRY/PLASTERING BRICKLAYERS LOCAL 3 (BOSTON)	01/01/2023	\$49.45	\$12.75	\$22.74	\$0.87	\$85.81
	07/01/2023	\$50.59	\$12.75	\$22.74	\$0.87	\$86.95
	01/01/2024	\$51.73	\$12.75	\$22.74	\$0.87	\$88.09

Classification

Effective Date Base Wage Health Pension Supplemental Unemployment Total Rate

Apprentice - CEMENT MASONRY/PLASTERING - Eastern Mass (Boston)

Effective Date - 01/01/2023

Step	percent	Apprentice Base Wage	Health	Pension	Supplemental Unemployment	Total Rate
1	50	\$24.73	\$12.75	\$15.49	\$0.00	\$52.97
2	60	\$29.67	\$12.75	\$22.74	\$0.87	\$66.03
3	65	\$32.14	\$12.75	\$22.74	\$0.87	\$68.50
4	70	\$34.62	\$12.75	\$22.74	\$0.87	\$70.98
5	75	\$37.09	\$12.75	\$22.74	\$0.87	\$73.45
6	80	\$39.56	\$12.75	\$22.74	\$0.87	\$75.92
7	90	\$44.51	\$12.75	\$22.74	\$0.87	\$80.87

Effective Date - 07/01/2023

Step	percent	Apprentice Base Wage	Health	Pension	Supplemental Unemployment	Total Rate
1	50	\$25.30	\$12.75	\$15.49	\$0.00	\$53.54
2	60	\$30.35	\$12.75	\$22.74	\$0.87	\$66.71
3	65	\$32.88	\$12.75	\$22.74	\$0.87	\$69.24
4	70	\$35.41	\$12.75	\$22.74	\$0.87	\$71.77
5	75	\$37.94	\$12.75	\$22.74	\$0.87	\$74.30
6	80	\$40.47	\$12.75	\$22.74	\$0.87	\$76.83
7	90	\$45.53	\$12.75	\$22.74	\$0.87	\$81.89

Notes:
Steps 3,4 are 500 hrs. All other steps are 1,000 hrs.

Apprentice to Journeyworker Ratio:1:3

CHAIN SAW OPERATOR	12/01/2022	\$43.43	\$9.10	\$17.57	\$0.00	\$70.10
LABORERS - ZONE 1	06/01/2023	\$44.43	\$9.10	\$17.57	\$0.00	\$71.10
	12/01/2023	\$45.68	\$9.10	\$17.57	\$0.00	\$72.35

For apprentice rates see "Apprentice- LABORER"

CLAM SHELLS/SLURRY BUCKETS/HEADING MACHINES	12/01/2022	\$54.68	\$14.25	\$16.05	\$0.00	\$84.98
OPERATING ENGINEERS LOCAL 4	06/01/2023	\$55.95	\$14.25	\$16.05	\$0.00	\$86.25
	12/01/2023	\$57.23	\$14.25	\$16.05	\$0.00	\$87.53
	06/01/2024	\$58.55	\$14.25	\$16.05	\$0.00	\$88.85
	12/01/2024	\$60.03	\$14.25	\$16.05	\$0.00	\$90.33
	06/01/2025	\$61.36	\$14.25	\$16.05	\$0.00	\$91.66
	12/01/2025	\$62.83	\$14.25	\$16.05	\$0.00	\$93.13
	06/01/2026	\$64.16	\$14.25	\$16.05	\$0.00	\$94.46
	12/01/2026	\$65.64	\$14.25	\$16.05	\$0.00	\$95.94

For apprentice rates see "Apprentice- OPERATING ENGINEERS"

Classification	Effective Date	Base Wage	Health	Pension	Supplemental Unemployment	Total Rate
COMPRESSOR OPERATOR <i>OPERATING ENGINEERS LOCAL 4</i>	12/01/2022	\$35.08	\$14.25	\$16.05	\$0.00	\$65.38
	06/01/2023	\$35.90	\$14.25	\$16.05	\$0.00	\$66.20
	12/01/2023	\$36.72	\$14.25	\$16.05	\$0.00	\$67.02
	06/01/2024	\$37.57	\$14.25	\$16.05	\$0.00	\$67.87
	12/01/2024	\$38.52	\$14.25	\$16.05	\$0.00	\$68.82
	06/01/2025	\$39.37	\$14.25	\$16.05	\$0.00	\$69.67
	12/01/2025	\$40.32	\$14.25	\$16.05	\$0.00	\$70.62
	06/01/2026	\$41.18	\$14.25	\$16.05	\$0.00	\$71.48
	12/01/2026	\$42.13	\$14.25	\$16.05	\$0.00	\$72.43

For apprentice rates see "Apprentice- OPERATING ENGINEERS"

DELEADER (BRIDGE) <i>PAINTERS LOCAL 35 - ZONE 2</i>	01/01/2023	\$56.06	\$8.65	\$23.05	\$0.00	\$87.76
	07/01/2023	\$57.26	\$8.65	\$23.05	\$0.00	\$88.96
	01/01/2024	\$58.46	\$8.65	\$23.05	\$0.00	\$90.16
	07/01/2024	\$59.66	\$8.65	\$23.05	\$0.00	\$91.36
	01/01/2025	\$60.86	\$8.65	\$23.05	\$0.00	\$92.56

Apprentice - PAINTER Local 35 - BRIDGES/TANKS

Effective Date - 01/01/2023

Step	percent	Apprentice Base Wage	Health	Pension	Supplemental Unemployment	Total Rate
1	50	\$28.03	\$8.65	\$0.00	\$0.00	\$36.68
2	55	\$30.83	\$8.65	\$6.27	\$0.00	\$45.75
3	60	\$33.64	\$8.65	\$6.84	\$0.00	\$49.13
4	65	\$36.44	\$8.65	\$7.41	\$0.00	\$52.50
5	70	\$39.24	\$8.65	\$19.63	\$0.00	\$67.52
6	75	\$42.05	\$8.65	\$20.20	\$0.00	\$70.90
7	80	\$44.85	\$8.65	\$20.77	\$0.00	\$74.27
8	90	\$50.45	\$8.65	\$21.91	\$0.00	\$81.01

Effective Date - 07/01/2023

Step	percent	Apprentice Base Wage	Health	Pension	Supplemental Unemployment	Total Rate
1	50	\$28.63	\$8.65	\$0.00	\$0.00	\$37.28
2	55	\$31.49	\$8.65	\$6.27	\$0.00	\$46.41
3	60	\$34.36	\$8.65	\$6.84	\$0.00	\$49.85
4	65	\$37.22	\$8.65	\$7.41	\$0.00	\$53.28
5	70	\$40.08	\$8.65	\$19.63	\$0.00	\$68.36
6	75	\$42.95	\$8.65	\$20.20	\$0.00	\$71.80
7	80	\$45.81	\$8.65	\$20.77	\$0.00	\$75.23
8	90	\$51.53	\$8.65	\$21.91	\$0.00	\$82.09

Notes:

Steps are 750 hrs.

Apprentice to Journeyworker Ratio:1:1

DEMO: ADZEMAN <i>LABORERS - ZONE 1</i>	12/01/2022	\$43.33	\$9.10	\$17.57	\$0.00	\$70.00
	06/01/2023	\$44.33	\$9.10	\$17.57	\$0.00	\$71.00
	12/01/2023	\$45.58	\$9.10	\$17.57	\$0.00	\$72.25

Classification	Effective Date	Base Wage	Health	Pension	Supplemental Unemployment	Total Rate
For apprentice rates see "Apprentice- LABORER"						
DEMO: BACKHOE/LOADER/HAMMER OPERATOR <i>LABORERS - ZONE 1</i>	12/01/2022	\$44.33	\$9.10	\$17.57	\$0.00	\$71.00
	06/01/2023	\$45.33	\$9.10	\$17.57	\$0.00	\$72.00
	12/01/2023	\$46.58	\$9.10	\$17.57	\$0.00	\$73.25
For apprentice rates see "Apprentice- LABORER"						
DEMO: BURNERS <i>LABORERS - ZONE 1</i>	12/01/2022	\$44.08	\$9.10	\$17.57	\$0.00	\$70.75
	06/01/2023	\$45.08	\$9.10	\$17.57	\$0.00	\$71.75
	12/01/2023	\$46.33	\$9.10	\$17.57	\$0.00	\$73.00
For apprentice rates see "Apprentice- LABORER"						
DEMO: CONCRETE CUTTER/SAWYER <i>LABORERS - ZONE 1</i>	12/01/2022	\$44.33	\$9.10	\$17.57	\$0.00	\$71.00
	06/01/2023	\$45.33	\$9.10	\$17.57	\$0.00	\$72.00
	12/01/2023	\$46.58	\$9.10	\$17.57	\$0.00	\$73.25
For apprentice rates see "Apprentice- LABORER"						
DEMO: JACKHAMMER OPERATOR <i>LABORERS - ZONE 1</i>	12/01/2022	\$44.08	\$9.10	\$17.57	\$0.00	\$70.75
	06/01/2023	\$45.08	\$9.10	\$17.57	\$0.00	\$71.75
	12/01/2023	\$46.33	\$9.10	\$17.57	\$0.00	\$73.00
For apprentice rates see "Apprentice- LABORER"						
DEMO: WRECKING LABORER <i>LABORERS - ZONE 1</i>	12/01/2022	\$43.33	\$9.10	\$17.57	\$0.00	\$70.00
	06/01/2023	\$44.33	\$9.10	\$17.57	\$0.00	\$71.00
	12/01/2023	\$45.58	\$9.10	\$17.57	\$0.00	\$72.25
For apprentice rates see "Apprentice- LABORER"						
DIRECTIONAL DRILL MACHINE OPERATOR <i>OPERATING ENGINEERS LOCAL 4</i>	12/01/2022	\$53.05	\$14.25	\$16.05	\$0.00	\$83.35
	06/01/2023	\$54.29	\$14.25	\$16.05	\$0.00	\$84.59
	12/01/2023	\$55.53	\$14.25	\$16.05	\$0.00	\$85.83
	06/01/2024	\$56.81	\$14.25	\$16.05	\$0.00	\$87.11
	12/01/2024	\$58.25	\$14.25	\$16.05	\$0.00	\$88.55
	06/01/2025	\$59.53	\$14.25	\$16.05	\$0.00	\$89.83
	12/01/2025	\$60.97	\$14.25	\$16.05	\$0.00	\$91.27
	06/01/2026	\$62.25	\$14.25	\$16.05	\$0.00	\$92.55
	12/01/2026	\$63.69	\$14.25	\$16.05	\$0.00	\$93.99
For apprentice rates see "Apprentice- OPERATING ENGINEERS"						
DIVER <i>PILE DRIVER LOCAL 56 (ZONE 1)</i>	08/01/2020	\$68.70	\$9.40	\$23.12	\$0.00	\$101.22
For apprentice rates see "Apprentice- PILE DRIVER"						
DIVER TENDER <i>PILE DRIVER LOCAL 56 (ZONE 1)</i>	08/01/2020	\$49.07	\$9.40	\$23.12	\$0.00	\$81.59
For apprentice rates see "Apprentice- PILE DRIVER"						
DIVER TENDER (EFFLUENT) <i>PILE DRIVER LOCAL 56 (ZONE 1)</i>	08/01/2020	\$73.60	\$9.40	\$23.12	\$0.00	\$106.12
For apprentice rates see "Apprentice- PILE DRIVER"						
DIVER/SLURRY (EFFLUENT) <i>PILE DRIVER LOCAL 56 (ZONE 1)</i>	08/01/2020	\$103.05	\$9.40	\$23.12	\$0.00	\$135.57
For apprentice rates see "Apprentice- PILE DRIVER"						
DRAWBRIDGE OPERATOR (Construction) <i>DRAWBRIDGE - SEIU LOCAL 888</i>	07/01/2020	\$26.77	\$6.67	\$3.93	\$0.16	\$37.53
ELECTRICIAN <i>ELECTRICIANS LOCAL 103</i>	03/01/2023	\$59.23	\$13.00	\$21.63	\$0.00	\$93.86

Classification

Effective Date Base Wage Health Pension Supplemental Unemployment Total Rate

Apprentice - ELECTRICIAN - Local 103

Effective Date - 03/01/2023

Step	percent	Apprentice Base Wage	Health	Pension	Supplemental Unemployment	Total Rate
1	40	\$23.69	\$13.00	\$0.71	\$0.00	\$37.40
2	40	\$23.69	\$13.00	\$0.71	\$0.00	\$37.40
3	45	\$26.65	\$13.00	\$16.13	\$0.00	\$55.78
4	45	\$26.65	\$13.00	\$16.13	\$0.00	\$55.78
5	50	\$29.62	\$13.00	\$16.63	\$0.00	\$59.25
6	55	\$32.58	\$13.00	\$17.13	\$0.00	\$62.71
7	60	\$35.54	\$13.00	\$17.63	\$0.00	\$66.17
8	65	\$38.50	\$13.00	\$18.13	\$0.00	\$69.63
9	70	\$41.46	\$13.00	\$18.62	\$0.00	\$73.08
10	75	\$44.42	\$13.00	\$19.13	\$0.00	\$76.55

Notes:
App Prior 1/1/03; 30/35/40/45/50/55/65/70/75/80

Apprentice to Journeyworker Ratio:2:3***

ELEVATOR CONSTRUCTOR ELEVATOR CONSTRUCTORS LOCAL 4	01/01/2022	\$65.62	\$16.03	\$20.21	\$0.00	\$101.86
---	------------	---------	---------	---------	--------	----------

Apprentice - ELEVATOR CONSTRUCTOR - Local 4

Effective Date - 01/01/2022

Step	percent	Apprentice Base Wage	Health	Pension	Supplemental Unemployment	Total Rate
1	50	\$32.81	\$16.03	\$0.00	\$0.00	\$48.84
2	55	\$36.09	\$16.03	\$20.21	\$0.00	\$72.33
3	65	\$42.65	\$16.03	\$20.21	\$0.00	\$78.89
4	70	\$45.93	\$16.03	\$20.21	\$0.00	\$82.17
5	80	\$52.50	\$16.03	\$20.21	\$0.00	\$88.74

Notes:
Steps 1-2 are 6 mos.; Steps 3-5 are 1 year

Apprentice to Journeyworker Ratio:1:1

ELEVATOR CONSTRUCTOR HELPER ELEVATOR CONSTRUCTORS LOCAL 4	01/01/2022	\$45.93	\$16.03	\$20.21	\$0.00	\$82.17
--	------------	---------	---------	---------	--------	---------

For apprentice rates see "Apprentice - ELEVATOR CONSTRUCTOR"

Classification	Effective Date	Base Wage	Health	Pension	Supplemental Unemployment	Total Rate
FENCE & GUARD RAIL ERECTOR (HEAVY & HIGHWAY) <i>LABORERS - ZONE 1 (HEAVY & HIGHWAY)</i>	12/01/2022	\$42.83	\$9.35	\$17.82	\$0.00	\$70.00
	06/01/2023	\$43.83	\$9.35	\$17.82	\$0.00	\$71.00
	12/01/2023	\$45.08	\$9.35	\$17.82	\$0.00	\$72.25
	06/01/2024	\$46.56	\$9.35	\$17.82	\$0.00	\$73.73
	12/01/2024	\$48.03	\$9.35	\$17.82	\$0.00	\$75.20
	06/01/2025	\$49.53	\$9.35	\$17.82	\$0.00	\$76.70
	12/01/2025	\$51.03	\$9.35	\$17.82	\$0.00	\$78.20
	06/01/2026	\$52.58	\$9.35	\$17.82	\$0.00	\$79.75
	12/01/2026	\$54.08	\$9.35	\$17.82	\$0.00	\$81.25
For apprentice rates see "Apprentice- LABORER (Heavy and Highway)						
FIELD ENG.INST.PERSON-BLDG,SITE,HVY/HWY <i>OPERATING ENGINEERS LOCAL 4</i>	11/05/2022	\$48.67	\$14.25	\$16.05	\$0.00	\$78.97
	05/01/2023	\$49.91	\$14.25	\$16.05	\$0.00	\$80.21
	11/01/2023	\$51.15	\$14.25	\$16.05	\$0.00	\$81.45
	05/01/2024	\$52.39	\$14.25	\$16.05	\$0.00	\$82.69
	11/01/2024	\$53.68	\$14.25	\$16.05	\$0.00	\$83.98
	05/01/2025	\$55.12	\$14.25	\$16.05	\$0.00	\$85.42
	11/01/2025	\$56.41	\$14.25	\$16.05	\$0.00	\$86.71
	05/01/2026	\$57.85	\$14.25	\$16.05	\$0.00	\$88.15
	11/01/2026	\$59.14	\$14.25	\$16.05	\$0.00	\$89.44
05/01/2027	\$60.57	\$14.25	\$16.05	\$0.00	\$90.87	
For apprentice rates see "Apprentice- OPERATING ENGINEERS"						
FIELD ENG.PARTY CHIEF-BLDG,SITE,HVY/HWY <i>OPERATING ENGINEERS LOCAL 4</i>	11/01/2022	\$50.22	\$14.25	\$16.05	\$0.00	\$80.52
	05/01/2023	\$51.47	\$14.25	\$16.05	\$0.00	\$81.77
	11/01/2023	\$52.72	\$14.25	\$16.05	\$0.00	\$83.02
	05/01/2024	\$53.97	\$14.25	\$16.05	\$0.00	\$84.27
	11/01/2024	\$55.27	\$14.25	\$16.05	\$0.00	\$85.57
	05/01/2025	\$56.72	\$14.25	\$16.05	\$0.00	\$87.02
	11/01/2025	\$58.02	\$14.25	\$16.05	\$0.00	\$88.32
	05/01/2026	\$59.47	\$14.25	\$16.05	\$0.00	\$89.77
	11/01/2026	\$60.77	\$14.25	\$16.05	\$0.00	\$91.07
05/01/2027	\$62.22	\$14.25	\$16.05	\$0.00	\$92.52	
For apprentice rates see "Apprentice- OPERATING ENGINEERS"						
FIELD ENG.ROD PERSON-BLDG,SITE,HVY/HWY <i>OPERATING ENGINEERS LOCAL 4</i>	11/01/2022	\$24.31	\$14.25	\$16.05	\$0.00	\$54.61
	05/01/2023	\$25.05	\$14.25	\$16.05	\$0.00	\$55.35
	11/01/2023	\$25.78	\$14.25	\$16.05	\$0.00	\$56.08
	05/01/2024	\$26.51	\$14.25	\$16.05	\$0.00	\$56.81
	11/01/2024	\$27.27	\$14.25	\$16.05	\$0.00	\$57.57
	05/01/2025	\$28.12	\$14.25	\$16.05	\$0.00	\$58.42
	11/01/2025	\$28.88	\$14.25	\$16.05	\$0.00	\$59.18
	05/01/2026	\$29.73	\$14.25	\$16.05	\$0.00	\$60.03
	11/01/2026	\$30.49	\$14.25	\$16.05	\$0.00	\$60.79
05/01/2027	\$31.34	\$14.25	\$16.05	\$0.00	\$61.64	
For apprentice rates see "Apprentice- OPERATING ENGINEERS"						
FIRE ALARM INSTALLER <i>ELECTRICIANS LOCAL 103</i>	03/01/2023	\$59.23	\$13.00	\$21.63	\$0.00	\$93.86
For apprentice rates see "Apprentice- ELECTRICIAN"						

Classification	Effective Date	Base Wage	Health	Pension	Supplemental Unemployment	Total Rate
FIRE ALARM REPAIR / MAINTENANCE / COMMISSIONING <i>ELECTRICIANS</i>	03/01/2023	\$48.34	\$13.00	\$19.01	\$0.00	\$80.35
<i>LOCAL 103</i> For apprentice rates see "Apprentice- TELECOMMUNICATIONS TECHNICIAN"						
FIREMAN (ASST. ENGINEER) <i>OPERATING ENGINEERS LOCAL 4</i>	12/01/2022	\$43.54	\$14.25	\$16.05	\$0.00	\$73.84
	06/01/2023	\$44.56	\$14.25	\$16.05	\$0.00	\$74.86
	12/01/2023	\$45.57	\$14.25	\$16.05	\$0.00	\$75.87
	06/01/2024	\$46.63	\$14.25	\$16.05	\$0.00	\$76.93
	12/01/2024	\$47.81	\$14.25	\$16.05	\$0.00	\$78.11
	06/01/2025	\$48.87	\$14.25	\$16.05	\$0.00	\$79.17
	12/01/2025	\$50.04	\$14.25	\$16.05	\$0.00	\$80.34
	06/01/2026	\$51.10	\$14.25	\$16.05	\$0.00	\$81.40
	12/01/2026	\$52.28	\$14.25	\$16.05	\$0.00	\$82.58
For apprentice rates see "Apprentice- OPERATING ENGINEERS"						
FLAGGER & SIGNALER (HEAVY & HIGHWAY) <i>LABORERS - ZONE 1 (HEAVY & HIGHWAY)</i>	12/01/2022	\$25.23	\$9.35	\$17.82	\$0.00	\$52.40
	06/01/2023	\$25.98	\$9.35	\$17.82	\$0.00	\$53.15
	12/01/2023	\$25.98	\$9.35	\$17.82	\$0.00	\$53.15
	06/01/2024	\$27.01	\$9.35	\$17.82	\$0.00	\$54.18
	12/01/2024	\$27.01	\$9.35	\$17.82	\$0.00	\$54.18
	06/01/2025	\$28.09	\$9.35	\$17.82	\$0.00	\$55.26
	12/01/2025	\$28.09	\$9.35	\$17.82	\$0.00	\$55.26
	06/01/2026	\$29.21	\$9.35	\$17.82	\$0.00	\$56.38
	12/01/2026	\$29.21	\$9.35	\$17.82	\$0.00	\$56.38
For apprentice rates see "Apprentice- LABORER (Heavy and Highway)"						
FLOORCOVERER <i>FLOORCOVERERS LOCAL 2168 ZONE 1</i>	03/01/2022	\$49.93	\$8.68	\$20.27	\$0.00	\$78.88

Apprentice - FLOORCOVERER - Local 2168 Zone 1

Effective Date - 03/01/2022

Step	percent	Apprentice Base Wage	Health	Pension	Supplemental Unemployment	Total Rate
1	50	\$24.97	\$8.68	\$1.79	\$0.00	\$35.44
2	55	\$27.46	\$8.68	\$1.79	\$0.00	\$37.93
3	60	\$29.96	\$8.68	\$14.90	\$0.00	\$53.54
4	65	\$32.45	\$8.68	\$14.90	\$0.00	\$56.03
5	70	\$34.95	\$8.68	\$16.69	\$0.00	\$60.32
6	75	\$37.45	\$8.68	\$16.69	\$0.00	\$62.82
7	80	\$39.94	\$8.68	\$18.48	\$0.00	\$67.10
8	85	\$42.44	\$8.68	\$18.48	\$0.00	\$69.60

Notes: Steps are 750 hrs.
% After 10/1/17; 45/45/55/55/70/70/80/80 (1500hr Steps)
Step 1&2 \$32.94/ 3&4 \$39.66/ 5&6 \$60.32/ 7&8 \$67.10

Apprentice to Journeyworker Ratio:1:1

Classification	Effective Date	Base Wage	Health	Pension	Supplemental Unemployment	Total Rate
FORK LIFT/CHERRY PICKER <i>OPERATING ENGINEERS LOCAL 4</i>	12/01/2022	\$53.63	\$14.25	\$16.05	\$0.00	\$83.93
	06/01/2023	\$54.88	\$14.25	\$16.05	\$0.00	\$85.18
	12/01/2023	\$56.13	\$14.25	\$16.05	\$0.00	\$86.43
	06/01/2024	\$57.43	\$14.25	\$16.05	\$0.00	\$87.73
	12/01/2024	\$58.88	\$14.25	\$16.05	\$0.00	\$89.18
	06/01/2025	\$60.18	\$14.25	\$16.05	\$0.00	\$90.48
	12/01/2025	\$61.63	\$14.25	\$16.05	\$0.00	\$91.93
	06/01/2026	\$62.93	\$14.25	\$16.05	\$0.00	\$93.23
	12/01/2026	\$64.38	\$14.25	\$16.05	\$0.00	\$94.68
For apprentice rates see "Apprentice- OPERATING ENGINEERS"						
GENERATOR/LIGHTING PLANT/HEATERS <i>OPERATING ENGINEERS LOCAL 4</i>	12/01/2022	\$35.08	\$14.25	\$16.05	\$0.00	\$65.38
	06/01/2023	\$35.90	\$14.25	\$16.05	\$0.00	\$66.20
	12/01/2023	\$36.72	\$14.25	\$16.05	\$0.00	\$67.02
	06/01/2024	\$37.57	\$14.25	\$16.05	\$0.00	\$67.87
	12/01/2024	\$38.52	\$14.25	\$16.05	\$0.00	\$68.82
	06/01/2025	\$39.37	\$14.25	\$16.05	\$0.00	\$69.67
	12/01/2025	\$40.32	\$14.25	\$16.05	\$0.00	\$70.62
	06/01/2026	\$41.18	\$14.25	\$16.05	\$0.00	\$71.48
	12/01/2026	\$42.13	\$14.25	\$16.05	\$0.00	\$72.43
For apprentice rates see "Apprentice- OPERATING ENGINEERS"						
GLAZIER (GLASS PLANK/AIR BARRIER/INTERIOR SYSTEMS) <i>GLAZIERS LOCAL 35 (ZONE 2)</i>	01/01/2023	\$45.56	\$8.65	\$23.05	\$0.00	\$77.26
	07/01/2023	\$46.76	\$8.65	\$23.05	\$0.00	\$78.46
	01/01/2024	\$47.96	\$8.65	\$23.05	\$0.00	\$79.66
	07/01/2024	\$49.16	\$8.65	\$23.05	\$0.00	\$80.86
	01/01/2025	\$50.36	\$8.65	\$23.05	\$0.00	\$82.06

Classification

Effective Date Base Wage Health Pension Supplemental Unemployment Total Rate

Apprentice - GLAZIER - Local 35 Zone 2

Effective Date - 01/01/2023

Step	percent	Apprentice Base Wage	Health	Pension	Supplemental Unemployment	Total Rate
1	50	\$22.78	\$8.65	\$0.00	\$0.00	\$31.43
2	55	\$25.06	\$8.65	\$6.27	\$0.00	\$39.98
3	60	\$27.34	\$8.65	\$6.84	\$0.00	\$42.83
4	65	\$29.61	\$8.65	\$7.41	\$0.00	\$45.67
5	70	\$31.89	\$8.65	\$19.63	\$0.00	\$60.17
6	75	\$34.17	\$8.65	\$20.20	\$0.00	\$63.02
7	80	\$36.45	\$8.65	\$20.77	\$0.00	\$65.87
8	90	\$41.00	\$8.65	\$21.91	\$0.00	\$71.56

Effective Date - 07/01/2023

Step	percent	Apprentice Base Wage	Health	Pension	Supplemental Unemployment	Total Rate
1	50	\$23.38	\$8.65	\$0.00	\$0.00	\$32.03
2	55	\$25.72	\$8.65	\$6.27	\$0.00	\$40.64
3	60	\$28.06	\$8.65	\$6.84	\$0.00	\$43.55
4	65	\$30.39	\$8.65	\$7.41	\$0.00	\$46.45
5	70	\$32.73	\$8.65	\$19.63	\$0.00	\$61.01
6	75	\$35.07	\$8.65	\$20.20	\$0.00	\$63.92
7	80	\$37.41	\$8.65	\$20.77	\$0.00	\$66.83
8	90	\$42.08	\$8.65	\$21.91	\$0.00	\$72.64

Notes:

Steps are 750 hrs.

Apprentice to Journeyworker Ratio:1:1

HOISTING ENGINEER/CRANES/GRADALLS	12/01/2022	\$53.63	\$14.25	\$16.05	\$0.00	\$83.93
OPERATING ENGINEERS LOCAL 4	06/01/2023	\$54.88	\$14.25	\$16.05	\$0.00	\$85.18
	12/01/2023	\$56.13	\$14.25	\$16.05	\$0.00	\$86.43
	06/01/2024	\$57.43	\$14.25	\$16.05	\$0.00	\$87.73
	12/01/2024	\$58.88	\$14.25	\$16.05	\$0.00	\$89.18
	06/01/2025	\$60.18	\$14.25	\$16.05	\$0.00	\$90.48
	12/01/2025	\$61.63	\$14.25	\$16.05	\$0.00	\$91.93
	06/01/2026	\$62.93	\$14.25	\$16.05	\$0.00	\$93.23
	12/01/2026	\$64.38	\$14.25	\$16.05	\$0.00	\$94.68

Classification

Effective Date Base Wage Health Pension Supplemental Unemployment Total Rate

Apprentice - OPERATING ENGINEERS - Local 4

Effective Date - 12/01/2022

Step	percent	Apprentice Base Wage	Health	Pension	Supplemental Unemployment	Total Rate
1	55	\$29.50	\$14.25	\$0.00	\$0.00	\$43.75
2	60	\$32.18	\$14.25	\$16.05	\$0.00	\$62.48
3	65	\$34.86	\$14.25	\$16.05	\$0.00	\$65.16
4	70	\$37.54	\$14.25	\$16.05	\$0.00	\$67.84
5	75	\$40.22	\$14.25	\$16.05	\$0.00	\$70.52
6	80	\$42.90	\$14.25	\$16.05	\$0.00	\$73.20
7	85	\$45.59	\$14.25	\$16.05	\$0.00	\$75.89
8	90	\$48.27	\$14.25	\$16.05	\$0.00	\$78.57

Effective Date - 06/01/2023

Step	percent	Apprentice Base Wage	Health	Pension	Supplemental Unemployment	Total Rate
1	55	\$30.18	\$14.25	\$0.00	\$0.00	\$44.43
2	60	\$32.93	\$14.25	\$16.05	\$0.00	\$63.23
3	65	\$35.67	\$14.25	\$16.05	\$0.00	\$65.97
4	70	\$38.42	\$14.25	\$16.05	\$0.00	\$68.72
5	75	\$41.16	\$14.25	\$16.05	\$0.00	\$71.46
6	80	\$43.90	\$14.25	\$16.05	\$0.00	\$74.20
7	85	\$46.65	\$14.25	\$16.05	\$0.00	\$76.95
8	90	\$49.39	\$14.25	\$16.05	\$0.00	\$79.69

Notes:

Apprentice to Journeyworker Ratio:1:6

HVAC (DUCTWORK) SHEETMETAL WORKERS LOCAL 17 - A	02/01/2023	\$55.31	\$14.11	\$26.64	\$2.83	\$98.89
	08/01/2023	\$57.01	\$14.11	\$26.64	\$2.83	\$100.59
	02/01/2024	\$58.71	\$14.11	\$26.64	\$2.83	\$102.29
	08/01/2024	\$60.46	\$14.11	\$26.64	\$2.83	\$104.04
	02/01/2025	\$62.21	\$14.11	\$26.64	\$2.83	\$105.79
	08/01/2025	\$64.06	\$14.11	\$26.64	\$2.83	\$107.64
	02/01/2026	\$66.01	\$14.11	\$26.64	\$2.83	\$109.59

For apprentice rates see "Apprentice- SHEET METAL WORKER"

HVAC (ELECTRICAL CONTROLS) ELECTRICIANS LOCAL 103	03/01/2023	\$59.23	\$13.00	\$21.63	\$0.00	\$93.86
--	------------	---------	---------	---------	--------	---------

For apprentice rates see "Apprentice- ELECTRICIAN"

HVAC (TESTING AND BALANCING - AIR) SHEETMETAL WORKERS LOCAL 17 - A	02/01/2023	\$55.31	\$14.11	\$26.64	\$2.83	\$98.89
	08/01/2023	\$57.01	\$14.11	\$26.64	\$2.83	\$100.59
	02/01/2024	\$58.71	\$14.11	\$26.64	\$2.83	\$102.29
	08/01/2024	\$60.46	\$14.11	\$26.64	\$2.83	\$104.04
	02/01/2025	\$62.21	\$14.11	\$26.64	\$2.83	\$105.79
	08/01/2025	\$64.06	\$14.11	\$26.64	\$2.83	\$107.64
	02/01/2026	\$66.01	\$14.11	\$26.64	\$2.83	\$109.59

Classification	Effective Date	Base Wage	Health	Pension	Supplemental Unemployment	Total Rate
For apprentice rates see "Apprentice- SHEET METAL WORKER"						
HVAC (TESTING AND BALANCING -WATER) <i>PIPEFITTERS LOCAL 537</i>	03/01/2023	\$63.43	\$12.50	\$20.80	\$0.00	\$96.73
	09/01/2023	\$65.18	\$12.50	\$20.80	\$0.00	\$98.48
	03/01/2024	\$66.98	\$12.50	\$20.80	\$0.00	\$100.28
	09/01/2024	\$68.78	\$12.50	\$20.80	\$0.00	\$102.08
	03/01/2025	\$70.58	\$12.50	\$20.80	\$0.00	\$103.88
For apprentice rates see "Apprentice- PIPEFITTER" or "PLUMBER/PIPEFITTER"						
HVAC MECHANIC <i>PIPEFITTERS LOCAL 537</i>	03/01/2023	\$63.43	\$12.25	\$20.80	\$0.00	\$96.48
	09/01/2023	\$65.18	\$12.25	\$20.80	\$0.00	\$98.23
	03/01/2024	\$66.98	\$12.25	\$20.80	\$0.00	\$100.03
	09/01/2024	\$68.78	\$12.25	\$20.80	\$0.00	\$101.83
	03/01/2025	\$70.58	\$12.25	\$20.80	\$0.00	\$103.63
For apprentice rates see "Apprentice- PIPEFITTER" or "PLUMBER/PIPEFITTER"						
HYDRAULIC DRILLS <i>LABORERS - ZONE 1</i>	12/01/2022	\$43.93	\$9.10	\$17.57	\$0.00	\$70.60
	06/01/2023	\$44.93	\$9.10	\$17.57	\$0.00	\$71.60
	12/01/2023	\$46.18	\$9.10	\$17.57	\$0.00	\$72.85
For apprentice rates see "Apprentice- LABORER"						
HYDRAULIC DRILLS (HEAVY & HIGHWAY) <i>LABORERS - ZONE 1 (HEAVY & HIGHWAY)</i>	12/01/2022	\$43.33	\$9.35	\$17.82	\$0.00	\$70.50
	06/01/2023	\$44.33	\$9.35	\$17.82	\$0.00	\$71.50
	12/01/2023	\$45.58	\$9.35	\$17.82	\$0.00	\$72.75
	06/01/2024	\$47.06	\$9.35	\$17.82	\$0.00	\$74.23
	12/01/2024	\$48.53	\$9.35	\$17.82	\$0.00	\$75.70
	06/01/2025	\$50.03	\$9.35	\$17.82	\$0.00	\$77.20
	12/01/2025	\$51.53	\$9.35	\$17.82	\$0.00	\$78.70
	06/01/2026	\$53.08	\$9.35	\$17.82	\$0.00	\$80.25
	12/01/2026	\$54.58	\$9.35	\$17.82	\$0.00	\$81.75
For apprentice rates see "Apprentice- LABORER (Heavy and Highway)"						
INSULATOR (PIPES & TANKS) <i>HEAT & FROST INSULATORS LOCAL 6 (BOSTON)</i>	09/01/2022	\$53.85	\$13.80	\$17.14	\$0.00	\$84.79

Apprentice - ASBESTOS INSULATOR (Pipes & Tanks) - Local 6 Boston

Effective Date - 09/01/2022

Step	percent	Apprentice Base Wage	Health	Pension	Supplemental Unemployment	Total Rate
1	50	\$26.93	\$13.80	\$12.42	\$0.00	\$53.15
2	60	\$32.31	\$13.80	\$13.36	\$0.00	\$59.47
3	70	\$37.70	\$13.80	\$14.31	\$0.00	\$65.81
4	80	\$43.08	\$13.80	\$15.25	\$0.00	\$72.13

Notes:

Steps are 1 year

Apprentice to Journeyworker Ratio:1:4

IRONWORKER/WELDER <i>IRONWORKERS LOCAL 7 (BOSTON AREA)</i>	03/16/2023	\$52.72	\$8.35	\$26.70	\$0.00	\$87.77
	03/16/2024	\$53.97	\$8.35	\$26.70	\$0.00	\$89.02

Classification

Effective Date Base Wage Health Pension Supplemental Unemployment Total Rate

Apprentice - IRONWORKER - Local 7 Boston

Effective Date - 03/16/2023

Step	percent	Apprentice Base Wage	Health	Pension	Supplemental Unemployment	Total Rate
1	60	\$31.63	\$8.35	\$26.70	\$0.00	\$66.68
2	70	\$36.90	\$8.35	\$26.70	\$0.00	\$71.95
3	75	\$39.54	\$8.35	\$26.70	\$0.00	\$74.59
4	80	\$42.18	\$8.35	\$26.70	\$0.00	\$77.23
5	85	\$44.81	\$8.35	\$26.70	\$0.00	\$79.86
6	90	\$47.45	\$8.35	\$26.70	\$0.00	\$82.50

Effective Date - 03/16/2024

Step	percent	Apprentice Base Wage	Health	Pension	Supplemental Unemployment	Total Rate
1	60	\$32.38	\$8.35	\$26.70	\$0.00	\$67.43
2	70	\$37.78	\$8.35	\$26.70	\$0.00	\$72.83
3	75	\$40.48	\$8.35	\$26.70	\$0.00	\$75.53
4	80	\$43.18	\$8.35	\$26.70	\$0.00	\$78.23
5	85	\$45.87	\$8.35	\$26.70	\$0.00	\$80.92
6	90	\$48.57	\$8.35	\$26.70	\$0.00	\$83.62

Notes:

Apprentice to Journeyworker Ratio:1:4

JACKHAMMER & PAVING BREAKER OPERATOR LABORERS - ZONE 1	12/01/2022	\$43.43	\$9.10	\$17.57	\$0.00	\$70.10
	06/01/2023	\$44.43	\$9.10	\$17.57	\$0.00	\$71.10
	12/01/2023	\$45.68	\$9.10	\$17.57	\$0.00	\$72.35

For apprentice rates see "Apprentice- LABORER"

LABORER LABORERS - ZONE 1	12/01/2022	\$43.18	\$9.10	\$17.57	\$0.00	\$69.85
	06/01/2023	\$44.18	\$9.10	\$17.57	\$0.00	\$70.85
	12/01/2023	\$45.43	\$9.10	\$17.57	\$0.00	\$72.10

Classification

Effective Date Base Wage Health Pension Supplemental Unemployment Total Rate

Apprentice - LABORER - Zone 1

Effective Date - 12/01/2022

Step	percent	Apprentice Base Wage	Health	Pension	Supplemental Unemployment	Total Rate
1	60	\$25.91	\$9.10	\$17.57	\$0.00	\$52.58
2	70	\$30.23	\$9.10	\$17.57	\$0.00	\$56.90
3	80	\$34.54	\$9.10	\$17.57	\$0.00	\$61.21
4	90	\$38.86	\$9.10	\$17.57	\$0.00	\$65.53

Effective Date - 06/01/2023

Step	percent	Apprentice Base Wage	Health	Pension	Supplemental Unemployment	Total Rate
1	60	\$26.51	\$9.10	\$17.57	\$0.00	\$53.18
2	70	\$30.93	\$9.10	\$17.57	\$0.00	\$57.60
3	80	\$35.34	\$9.10	\$17.57	\$0.00	\$62.01
4	90	\$39.76	\$9.10	\$17.57	\$0.00	\$66.43

Notes:

Apprentice to Journeyworker Ratio:1:5

LABORER (HEAVY & HIGHWAY)	12/01/2022	\$42.58	\$9.35	\$17.82	\$0.00	\$69.75
LABORERS - ZONE 1 (HEAVY & HIGHWAY)	06/01/2023	\$43.58	\$9.35	\$17.82	\$0.00	\$70.75
	12/01/2023	\$44.83	\$9.35	\$17.82	\$0.00	\$72.00
	06/01/2024	\$46.31	\$9.35	\$17.82	\$0.00	\$73.48
	12/01/2024	\$47.78	\$9.35	\$17.82	\$0.00	\$74.95
	06/01/2025	\$49.28	\$9.35	\$17.82	\$0.00	\$76.45
	12/01/2025	\$50.78	\$9.35	\$17.82	\$0.00	\$77.95
	06/01/2026	\$52.33	\$9.35	\$17.82	\$0.00	\$79.50
	12/01/2026	\$53.83	\$9.35	\$17.82	\$0.00	\$81.00

Classification

Effective Date Base Wage Health Pension Supplemental Unemployment Total Rate

Apprentice - LABORER (Heavy & Highway) - Zone 1

Effective Date - 12/01/2022

Step	percent	Apprentice Base Wage	Health	Pension	Supplemental Unemployment	Total Rate
1	60	\$25.55	\$9.35	\$17.82	\$0.00	\$52.72
2	70	\$29.81	\$9.35	\$17.82	\$0.00	\$56.98
3	80	\$34.06	\$9.35	\$17.82	\$0.00	\$61.23
4	90	\$38.32	\$9.35	\$17.82	\$0.00	\$65.49

Effective Date - 06/01/2023

Step	percent	Apprentice Base Wage	Health	Pension	Supplemental Unemployment	Total Rate
1	60	\$26.15	\$9.35	\$17.82	\$0.00	\$53.32
2	70	\$30.51	\$9.35	\$17.82	\$0.00	\$57.68
3	80	\$34.86	\$9.35	\$17.82	\$0.00	\$62.03
4	90	\$39.22	\$9.35	\$17.82	\$0.00	\$66.39

Notes:

Apprentice to Journeyworker Ratio:1:5

LABORER: CARPENTER TENDER <i>LABORERS - ZONE 1</i>	12/01/2022	\$43.18	\$9.10	\$17.57	\$0.00	\$69.85
	06/01/2023	\$44.18	\$9.10	\$17.57	\$0.00	\$70.85
	12/01/2023	\$45.43	\$9.10	\$17.57	\$0.00	\$72.10

For apprentice rates see "Apprentice- LABORER"

LABORER: CEMENT FINISHER TENDER <i>LABORERS - ZONE 1</i>	12/01/2022	\$43.18	\$9.10	\$17.57	\$0.00	\$69.85
	06/01/2023	\$44.18	\$9.10	\$17.57	\$0.00	\$70.85
	12/01/2023	\$45.43	\$9.10	\$17.57	\$0.00	\$72.10

For apprentice rates see "Apprentice- LABORER"

LABORER: HAZARDOUS WASTE/ASBESTOS REMOVER <i>LABORERS - ZONE 1</i>	12/01/2022	\$43.33	\$9.10	\$17.57	\$0.00	\$70.00
	06/01/2023	\$44.33	\$9.10	\$17.57	\$0.00	\$71.00
	12/01/2023	\$45.58	\$9.10	\$17.57	\$0.00	\$72.25

For apprentice rates see "Apprentice- LABORER"

LABORER: MASON TENDER <i>LABORERS - ZONE 1</i>	12/01/2022	\$43.43	\$9.10	\$17.57	\$0.00	\$70.10
	06/01/2023	\$44.43	\$9.10	\$17.57	\$0.00	\$71.10
	06/01/2024	\$45.68	\$9.10	\$17.57	\$0.00	\$72.35

For apprentice rates see "Apprentice- LABORER"

LABORER: MASON TENDER (HEAVY & HIGHWAY) <i>LABORERS - ZONE 1 (HEAVY & HIGHWAY)</i>	12/01/2022	\$42.83	\$9.35	\$17.82	\$0.00	\$70.00
	06/01/2023	\$43.83	\$9.35	\$17.82	\$0.00	\$71.00
	12/01/2023	\$45.08	\$9.35	\$17.82	\$0.00	\$72.25
	06/01/2024	\$46.56	\$9.35	\$17.82	\$0.00	\$73.73
	12/01/2024	\$48.03	\$9.35	\$17.82	\$0.00	\$75.20
	06/01/2025	\$49.53	\$9.35	\$17.82	\$0.00	\$76.70
	12/01/2025	\$51.03	\$9.35	\$17.82	\$0.00	\$78.20
	06/01/2026	\$52.58	\$9.35	\$17.82	\$0.00	\$79.75
	12/01/2026	\$54.08	\$9.35	\$17.82	\$0.00	\$81.25

For apprentice rates see "Apprentice- LABORER (Heavy and Highway)"

Classification	Effective Date	Base Wage	Health	Pension	Supplemental Unemployment	Total Rate
LABORER: MULTI-TRADE TENDER <i>LABORERS - ZONE 1</i>	12/01/2022	\$43.18	\$9.10	\$17.57	\$0.00	\$69.85
	06/01/2023	\$44.18	\$9.10	\$17.57	\$0.00	\$70.85
	12/01/2023	\$45.43	\$9.10	\$17.57	\$0.00	\$72.10
For apprentice rates see "Apprentice- LABORER"						
LABORER: TREE REMOVER <i>LABORERS - ZONE 1</i>	12/01/2022	\$43.18	\$9.10	\$17.57	\$0.00	\$69.85
	06/01/2023	\$44.18	\$9.10	\$17.57	\$0.00	\$70.85
	12/01/2023	\$45.43	\$9.10	\$17.57	\$0.00	\$72.10
This classification applies to the removal of standing trees, and the trimming and removal of branches and limbs when related to public works construction or site clearance incidental to construction . For apprentice rates see "Apprentice- LABORER"						
LASER BEAM OPERATOR <i>LABORERS - ZONE 1</i>	12/01/2022	\$43.43	\$9.10	\$17.57	\$0.00	\$70.10
	06/01/2023	\$44.43	\$9.10	\$17.57	\$0.00	\$71.10
	12/01/2023	\$45.68	\$9.10	\$17.57	\$0.00	\$72.35
For apprentice rates see "Apprentice- LABORER"						
LASER BEAM OPERATOR (HEAVY & HIGHWAY) <i>LABORERS - ZONE 1 (HEAVY & HIGHWAY)</i>	12/01/2022	\$42.83	\$9.35	\$17.82	\$0.00	\$70.00
	06/01/2023	\$43.83	\$9.35	\$17.82	\$0.00	\$71.00
	12/01/2023	\$45.08	\$9.35	\$17.82	\$0.00	\$72.25
	06/01/2024	\$46.56	\$9.35	\$17.82	\$0.00	\$73.73
	12/01/2024	\$48.03	\$9.35	\$17.82	\$0.00	\$75.20
	06/01/2025	\$49.53	\$9.35	\$17.82	\$0.00	\$76.70
	12/01/2025	\$51.03	\$9.35	\$17.82	\$0.00	\$78.20
	06/01/2026	\$52.58	\$9.35	\$17.82	\$0.00	\$79.75
	12/01/2026	\$54.08	\$9.35	\$17.82	\$0.00	\$81.25
For apprentice rates see "Apprentice- LABORER (Heavy and Highway)"						
MARBLE & TILE FINISHERS <i>BRICKLAYERS LOCAL 3 - MARBLE & TILE</i>	02/01/2023	\$46.25	\$11.49	\$20.37	\$0.00	\$78.11
	08/01/2023	\$47.89	\$11.49	\$20.37	\$0.00	\$79.75
	02/01/2024	\$48.89	\$11.49	\$20.37	\$0.00	\$80.75
	08/01/2024	\$50.57	\$11.49	\$20.37	\$0.00	\$82.43
	02/01/2025	\$51.61	\$11.49	\$20.37	\$0.00	\$83.47
	08/01/2025	\$53.33	\$11.49	\$20.37	\$0.00	\$85.19
	02/01/2026	\$54.41	\$11.49	\$20.37	\$0.00	\$86.27
	08/01/2026	\$56.17	\$11.49	\$20.37	\$0.00	\$88.03
02/01/2027	\$57.29	\$11.49	\$20.37	\$0.00	\$89.15	

Classification

Effective Date Base Wage Health Pension Supplemental Unemployment Total Rate

Apprentice - MARBLE & TILE FINISHER - Local 3 Marble & Tile

Effective Date - 02/01/2023

Step	percent	Apprentice Base Wage	Health	Pension	Supplemental Unemployment	Total Rate
1	50	\$23.13	\$11.49	\$20.37	\$0.00	\$54.99
2	60	\$27.75	\$11.49	\$20.37	\$0.00	\$59.61
3	70	\$32.38	\$11.49	\$20.37	\$0.00	\$64.24
4	80	\$37.00	\$11.49	\$20.37	\$0.00	\$68.86
5	90	\$41.63	\$11.49	\$20.37	\$0.00	\$73.49

Effective Date - 08/01/2023

Step	percent	Apprentice Base Wage	Health	Pension	Supplemental Unemployment	Total Rate
1	50	\$23.95	\$11.49	\$20.37	\$0.00	\$55.81
2	60	\$28.73	\$11.49	\$20.37	\$0.00	\$60.59
3	70	\$33.52	\$11.49	\$20.37	\$0.00	\$65.38
4	80	\$38.31	\$11.49	\$20.37	\$0.00	\$70.17
5	90	\$43.10	\$11.49	\$20.37	\$0.00	\$74.96

Notes:

Apprentice to Journeyworker Ratio:1:3

MARBLE MASONS, TILELAYERS & TERRAZZO MECH	02/01/2023	\$60.37	\$11.49	\$22.31	\$0.00	\$94.17
BRICKLAYERS LOCAL 3 - MARBLE & TILE	08/01/2023	\$62.42	\$11.49	\$22.31	\$0.00	\$96.22
	02/01/2024	\$63.67	\$11.49	\$22.31	\$0.00	\$97.47
	08/01/2024	\$65.77	\$11.49	\$22.31	\$0.00	\$99.57
	02/01/2025	\$67.07	\$11.49	\$22.31	\$0.00	\$100.87
	08/01/2025	\$69.22	\$11.49	\$22.31	\$0.00	\$103.02
	02/01/2026	\$70.57	\$11.49	\$22.31	\$0.00	\$104.37
	08/01/2026	\$72.77	\$11.49	\$22.31	\$0.00	\$106.57
	02/01/2027	\$74.17	\$11.49	\$22.31	\$0.00	\$107.97

Classification

Effective Date Base Wage Health Pension Supplemental Unemployment Total Rate

Apprentice - MARBLE-TILE-TERRAZZO MECHANIC - Local 3 Marble & Tile

Effective Date - 02/01/2023

Step	percent	Apprentice Base Wage	Health	Pension	Supplemental Unemployment	Total Rate
1	50	\$30.19	\$11.49	\$22.31	\$0.00	\$63.99
2	60	\$36.22	\$11.49	\$22.31	\$0.00	\$70.02
3	70	\$42.26	\$11.49	\$22.31	\$0.00	\$76.06
4	80	\$48.30	\$11.49	\$22.31	\$0.00	\$82.10
5	90	\$54.33	\$11.49	\$22.31	\$0.00	\$88.13

Effective Date - 08/01/2023

Step	percent	Apprentice Base Wage	Health	Pension	Supplemental Unemployment	Total Rate
1	50	\$31.21	\$11.49	\$22.31	\$0.00	\$65.01
2	60	\$37.45	\$11.49	\$22.31	\$0.00	\$71.25
3	70	\$43.69	\$11.49	\$22.31	\$0.00	\$77.49
4	80	\$49.94	\$11.49	\$22.31	\$0.00	\$83.74
5	90	\$56.18	\$11.49	\$22.31	\$0.00	\$89.98

Notes:

Apprentice to Journeyworker Ratio:1:5

MECH. SWEEPER OPERATOR (ON CONST. SITES) <i>OPERATING ENGINEERS LOCAL 4</i>	12/01/2022	\$53.05	\$14.25	\$16.05	\$0.00	\$83.35
	06/01/2023	\$54.29	\$14.25	\$16.05	\$0.00	\$84.59
	12/01/2023	\$55.53	\$14.25	\$16.05	\$0.00	\$85.83
	06/01/2024	\$56.81	\$14.25	\$16.05	\$0.00	\$87.11
	12/01/2024	\$58.25	\$14.25	\$16.05	\$0.00	\$88.55
	06/01/2025	\$59.53	\$14.25	\$16.05	\$0.00	\$89.83
	12/01/2025	\$60.97	\$14.25	\$16.05	\$0.00	\$91.27
	06/01/2026	\$62.25	\$14.25	\$16.05	\$0.00	\$92.55
	12/01/2026	\$63.69	\$14.25	\$16.05	\$0.00	\$93.99

For apprentice rates see "Apprentice- OPERATING ENGINEERS"

MECHANICS MAINTENANCE <i>OPERATING ENGINEERS LOCAL 4</i>	12/01/2022	\$53.05	\$14.25	\$16.05	\$0.00	\$83.35
	06/01/2023	\$54.29	\$14.25	\$16.05	\$0.00	\$84.59
	12/01/2023	\$55.53	\$14.25	\$16.05	\$0.00	\$85.83
	06/01/2024	\$56.81	\$14.25	\$16.05	\$0.00	\$87.11
	12/01/2024	\$58.25	\$14.25	\$16.05	\$0.00	\$88.55
	06/01/2025	\$59.53	\$14.25	\$16.05	\$0.00	\$89.83
	12/01/2025	\$60.97	\$14.25	\$16.05	\$0.00	\$91.27
	06/01/2026	\$62.25	\$14.25	\$16.05	\$0.00	\$92.55
	12/01/2026	\$63.69	\$14.25	\$16.05	\$0.00	\$93.99

For apprentice rates see "Apprentice- OPERATING ENGINEERS"

MILLWRIGHT (Zone 1) <i>MILLWRIGHTS LOCAL 1121 - Zone 1</i>	01/02/2023	\$47.27	\$8.58	\$21.57	\$0.00	\$77.42
---	------------	---------	--------	---------	--------	---------

Apprentice - MILLWRIGHT - Local 1121 Zone 1

Effective Date - 01/02/2023

Step	percent	Apprentice Base Wage	Health	Pension	Supplemental Unemployment	Total Rate
1	55	\$26.00	\$8.58	\$5.72	\$0.00	\$40.30
2	65	\$30.73	\$8.58	\$17.93	\$0.00	\$57.24
3	75	\$35.45	\$8.58	\$18.98	\$0.00	\$63.01
4	85	\$40.18	\$8.58	\$20.01	\$0.00	\$68.77

Notes: Step 1&2 Appr. indentured after 1/6/2020 receive no pension, but do receive annuity. (Step 1 \$5.72, Step 2 \$6.66)
Steps are 2,000 hours

Apprentice to Journeyworker Ratio:1:4

MORTAR MIXER <i>LABORERS - ZONE 1</i>	12/01/2022	\$43.43	\$9.10	\$17.57	\$0.00	\$70.10
	06/01/2023	\$44.43	\$9.10	\$17.57	\$0.00	\$71.10
	12/01/2023	\$45.68	\$9.10	\$17.57	\$0.00	\$72.35

For apprentice rates see "Apprentice- LABORER"

OILER (OTHER THAN TRUCK CRANES,GRADALLS) <i>OPERATING ENGINEERS LOCAL 4</i>	12/01/2022	\$24.37	\$14.25	\$16.05	\$0.00	\$54.67
	06/01/2023	\$24.94	\$14.25	\$16.05	\$0.00	\$55.24
	12/01/2023	\$25.51	\$14.25	\$16.05	\$0.00	\$55.81
	06/01/2024	\$26.11	\$14.25	\$16.05	\$0.00	\$56.41
	12/01/2024	\$26.77	\$14.25	\$16.05	\$0.00	\$57.07
	06/01/2025	\$27.37	\$14.25	\$16.05	\$0.00	\$57.67
	12/01/2025	\$28.03	\$14.25	\$16.05	\$0.00	\$58.33
	06/01/2026	\$28.62	\$14.25	\$16.05	\$0.00	\$58.92
	12/01/2026	\$29.29	\$14.25	\$16.05	\$0.00	\$59.59

For apprentice rates see "Apprentice- OPERATING ENGINEERS"

OILER (TRUCK CRANES, GRADALLS) <i>OPERATING ENGINEERS LOCAL 4</i>	12/01/2022	\$29.57	\$14.25	\$16.05	\$0.00	\$59.87
	06/01/2023	\$30.27	\$14.25	\$16.05	\$0.00	\$60.57
	12/01/2023	\$30.96	\$14.25	\$16.05	\$0.00	\$61.26
	06/01/2024	\$31.68	\$14.25	\$16.05	\$0.00	\$61.98
	12/01/2024	\$32.48	\$14.25	\$16.05	\$0.00	\$62.78
	06/01/2025	\$33.20	\$14.25	\$16.05	\$0.00	\$63.50
	12/01/2025	\$34.00	\$14.25	\$16.05	\$0.00	\$64.30
	06/01/2026	\$34.72	\$14.25	\$16.05	\$0.00	\$65.02
	12/01/2026	\$35.52	\$14.25	\$16.05	\$0.00	\$65.82

For apprentice rates see "Apprentice- OPERATING ENGINEERS"

OTHER POWER DRIVEN EQUIPMENT - CLASS II <i>OPERATING ENGINEERS LOCAL 4</i>	12/01/2022	\$53.05	\$14.25	\$16.05	\$0.00	\$83.35
	06/01/2023	\$54.29	\$14.25	\$16.05	\$0.00	\$84.59
	12/01/2023	\$55.53	\$14.25	\$16.05	\$0.00	\$85.83
	06/01/2024	\$56.81	\$14.25	\$16.05	\$0.00	\$87.11
	12/01/2024	\$58.25	\$14.25	\$16.05	\$0.00	\$88.55
	06/01/2025	\$59.53	\$14.25	\$16.05	\$0.00	\$89.83
	12/01/2025	\$60.97	\$14.25	\$16.05	\$0.00	\$91.27
	06/01/2026	\$62.25	\$14.25	\$16.05	\$0.00	\$92.55
	12/01/2026	\$63.69	\$14.25	\$16.05	\$0.00	\$93.99

Classification	Effective Date	Base Wage	Health	Pension	Supplemental Unemployment	Total Rate
For apprentice rates see "Apprentice- OPERATING ENGINEERS"						
PAINTER (BRIDGES/TANKS) <i>PAINTERS LOCAL 35 - ZONE 2</i>	01/01/2023	\$56.06	\$8.65	\$23.05	\$0.00	\$87.76
	07/01/2023	\$57.26	\$8.65	\$23.05	\$0.00	\$88.96
	01/01/2024	\$58.46	\$8.65	\$23.05	\$0.00	\$90.16
	07/01/2024	\$59.66	\$8.65	\$23.05	\$0.00	\$91.36
	01/01/2025	\$60.86	\$8.65	\$23.05	\$0.00	\$92.56

Apprentice - PAINTER Local 35 - BRIDGES/TANKS

Effective Date - 01/01/2023

Step	percent	Apprentice Base Wage	Health	Pension	Supplemental Unemployment	Total Rate
1	50	\$28.03	\$8.65	\$0.00	\$0.00	\$36.68
2	55	\$30.83	\$8.65	\$6.27	\$0.00	\$45.75
3	60	\$33.64	\$8.65	\$6.84	\$0.00	\$49.13
4	65	\$36.44	\$8.65	\$7.41	\$0.00	\$52.50
5	70	\$39.24	\$8.65	\$19.63	\$0.00	\$67.52
6	75	\$42.05	\$8.65	\$20.20	\$0.00	\$70.90
7	80	\$44.85	\$8.65	\$20.77	\$0.00	\$74.27
8	90	\$50.45	\$8.65	\$21.91	\$0.00	\$81.01

Effective Date - 07/01/2023

Step	percent	Apprentice Base Wage	Health	Pension	Supplemental Unemployment	Total Rate
1	50	\$28.63	\$8.65	\$0.00	\$0.00	\$37.28
2	55	\$31.49	\$8.65	\$6.27	\$0.00	\$46.41
3	60	\$34.36	\$8.65	\$6.84	\$0.00	\$49.85
4	65	\$37.22	\$8.65	\$7.41	\$0.00	\$53.28
5	70	\$40.08	\$8.65	\$19.63	\$0.00	\$68.36
6	75	\$42.95	\$8.65	\$20.20	\$0.00	\$71.80
7	80	\$45.81	\$8.65	\$20.77	\$0.00	\$75.23
8	90	\$51.53	\$8.65	\$21.91	\$0.00	\$82.09

Notes:

Steps are 750 hrs.

Apprentice to Journeyworker Ratio:1:1

PAINTER (SPRAY OR SANDBLAST, NEW) *	01/01/2023	\$46.96	\$8.65	\$23.05	\$0.00	\$78.66
* If 30% or more of surfaces to be painted are new construction, NEW paint rate shall be used. <i>PAINTERS LOCAL 35 - ZONE 2</i>	07/01/2023	\$48.16	\$8.65	\$23.05	\$0.00	\$79.86
	01/01/2024	\$49.36	\$8.65	\$23.05	\$0.00	\$81.06
	07/01/2024	\$50.56	\$8.65	\$23.05	\$0.00	\$82.26
	01/01/2025	\$51.76	\$8.65	\$23.05	\$0.00	\$83.46

Classification

Effective Date Base Wage Health Pension Supplemental Unemployment Total Rate

Apprentice - PAINTER Local 35 Zone 2 - Spray/Sandblast - New

Effective Date - 01/01/2023

Step	percent	Apprentice Base Wage	Health	Pension	Supplemental Unemployment	Total Rate
1	50	\$23.48	\$8.65	\$0.00	\$0.00	\$32.13
2	55	\$25.83	\$8.65	\$6.27	\$0.00	\$40.75
3	60	\$28.18	\$8.65	\$6.84	\$0.00	\$43.67
4	65	\$30.52	\$8.65	\$7.41	\$0.00	\$46.58
5	70	\$32.87	\$8.65	\$19.63	\$0.00	\$61.15
6	75	\$35.22	\$8.65	\$20.20	\$0.00	\$64.07
7	80	\$37.57	\$8.65	\$20.77	\$0.00	\$66.99
8	90	\$42.26	\$8.65	\$21.91	\$0.00	\$72.82

Effective Date - 07/01/2023

Step	percent	Apprentice Base Wage	Health	Pension	Supplemental Unemployment	Total Rate
1	50	\$24.08	\$8.65	\$0.00	\$0.00	\$32.73
2	55	\$26.49	\$8.65	\$6.27	\$0.00	\$41.41
3	60	\$28.90	\$8.65	\$6.84	\$0.00	\$44.39
4	65	\$31.30	\$8.65	\$7.41	\$0.00	\$47.36
5	70	\$33.71	\$8.65	\$19.63	\$0.00	\$61.99
6	75	\$36.12	\$8.65	\$20.20	\$0.00	\$64.97
7	80	\$38.53	\$8.65	\$20.77	\$0.00	\$67.95
8	90	\$43.34	\$8.65	\$21.91	\$0.00	\$73.90

Notes:

Steps are 750 hrs.

Apprentice to Journeyworker Ratio:1:1

PAINTER (SPRAY OR SANDBLAST, REPAINT)	01/01/2023	\$45.02	\$8.65	\$23.05	\$0.00	\$76.72
PAINTERS LOCAL 35 - ZONE 2	07/01/2023	\$46.22	\$8.65	\$23.05	\$0.00	\$77.92
	01/01/2024	\$47.42	\$8.65	\$23.05	\$0.00	\$79.12
	07/01/2024	\$48.62	\$8.65	\$23.05	\$0.00	\$80.32
	01/01/2025	\$49.82	\$8.65	\$23.05	\$0.00	\$81.52

Classification

Effective Date Base Wage Health Pension Supplemental Unemployment Total Rate

Apprentice - PAINTER Local 35 Zone 2 - Spray/Sandblast - Repaint

Effective Date - 01/01/2023

Step	percent	Apprentice Base Wage	Health	Pension	Supplemental Unemployment	Total Rate
1	50	\$22.51	\$8.65	\$0.00	\$0.00	\$31.16
2	55	\$24.76	\$8.65	\$6.27	\$0.00	\$39.68
3	60	\$27.01	\$8.65	\$6.84	\$0.00	\$42.50
4	65	\$29.26	\$8.65	\$7.41	\$0.00	\$45.32
5	70	\$31.51	\$8.65	\$19.63	\$0.00	\$59.79
6	75	\$33.77	\$8.65	\$20.20	\$0.00	\$62.62
7	80	\$36.02	\$8.65	\$20.77	\$0.00	\$65.44
8	90	\$40.52	\$8.65	\$21.91	\$0.00	\$71.08

Effective Date - 07/01/2023

Step	percent	Apprentice Base Wage	Health	Pension	Supplemental Unemployment	Total Rate
1	50	\$23.11	\$8.65	\$0.00	\$0.00	\$31.76
2	55	\$25.42	\$8.65	\$6.27	\$0.00	\$40.34
3	60	\$27.73	\$8.65	\$6.84	\$0.00	\$43.22
4	65	\$30.04	\$8.65	\$19.06	\$0.00	\$57.75
5	70	\$32.35	\$8.65	\$19.63	\$0.00	\$60.63
6	75	\$34.67	\$8.65	\$20.20	\$0.00	\$63.52
7	80	\$36.98	\$8.65	\$20.77	\$0.00	\$66.40
8	90	\$41.60	\$8.65	\$21.91	\$0.00	\$72.16

Notes:

Steps are 750 hrs.

Apprentice to Journeyworker Ratio:1:1

PAINTER / TAPER (BRUSH, NEW) *	01/01/2023	\$45.56	\$8.65	\$23.05	\$0.00	\$77.26
* If 30% or more of surfaces to be painted are new construction, NEW paint rate shall be used. PAINTERS LOCAL 35 - ZONE 2	07/01/2023	\$46.76	\$8.65	\$23.05	\$0.00	\$78.46
	01/01/2024	\$47.96	\$8.65	\$23.05	\$0.00	\$79.66
	07/01/2024	\$49.16	\$8.65	\$23.05	\$0.00	\$80.86
	01/01/2025	\$50.36	\$8.65	\$23.05	\$0.00	\$82.06

Classification

Effective Date Base Wage Health Pension Supplemental Unemployment Total Rate

Apprentice - PAINTER - Local 35 Zone 2 - BRUSH NEW

Effective Date - 01/01/2023

Step	percent	Apprentice Base Wage	Health	Pension	Supplemental Unemployment	Total Rate
1	50	\$22.78	\$8.65	\$0.00	\$0.00	\$31.43
2	55	\$25.06	\$8.65	\$6.27	\$0.00	\$39.98
3	60	\$27.34	\$8.65	\$6.84	\$0.00	\$42.83
4	65	\$29.61	\$8.65	\$7.41	\$0.00	\$45.67
5	70	\$31.89	\$8.65	\$19.63	\$0.00	\$60.17
6	75	\$34.17	\$8.65	\$20.20	\$0.00	\$63.02
7	80	\$36.45	\$8.65	\$20.77	\$0.00	\$65.87
8	90	\$41.00	\$8.65	\$21.91	\$0.00	\$71.56

Effective Date - 07/01/2023

Step	percent	Apprentice Base Wage	Health	Pension	Supplemental Unemployment	Total Rate
1	50	\$23.38	\$8.65	\$0.00	\$0.00	\$32.03
2	55	\$25.72	\$8.65	\$6.27	\$0.00	\$40.64
3	60	\$28.06	\$8.65	\$6.84	\$0.00	\$43.55
4	65	\$30.39	\$8.65	\$7.41	\$0.00	\$46.45
5	70	\$32.73	\$8.65	\$19.63	\$0.00	\$61.01
6	75	\$35.07	\$8.65	\$20.20	\$0.00	\$63.92
7	80	\$37.41	\$8.65	\$20.77	\$0.00	\$66.83
8	90	\$42.08	\$8.65	\$21.91	\$0.00	\$72.64

Notes:

Steps are 750 hrs.

Apprentice to Journeyworker Ratio:1:1

PAINTER / TAPER (BRUSH, REPAINT)	01/01/2023	\$43.62	\$8.65	\$23.05	\$0.00	\$75.32
PAINTERS LOCAL 35 - ZONE 2	07/01/2023	\$44.82	\$8.65	\$23.05	\$0.00	\$76.52
	01/01/2024	\$46.02	\$8.65	\$23.05	\$0.00	\$77.72
	07/01/2024	\$47.22	\$8.65	\$23.05	\$0.00	\$78.92
	01/01/2025	\$48.42	\$8.65	\$23.05	\$0.00	\$80.12

Classification

Effective Date Base Wage Health Pension Supplemental Unemployment Total Rate

Apprentice - PAINTER Local 35 Zone 2 - BRUSH REPAINT

Effective Date - 01/01/2023

Step	percent	Apprentice Base Wage	Health	Pension	Supplemental Unemployment	Total Rate
1	50	\$21.81	\$8.65	\$0.00	\$0.00	\$30.46
2	55	\$23.99	\$8.65	\$6.27	\$0.00	\$38.91
3	60	\$26.17	\$8.65	\$6.84	\$0.00	\$41.66
4	65	\$28.35	\$8.65	\$7.41	\$0.00	\$44.41
5	70	\$30.53	\$8.65	\$19.63	\$0.00	\$58.81
6	75	\$32.72	\$8.65	\$20.20	\$0.00	\$61.57
7	80	\$34.90	\$8.65	\$20.77	\$0.00	\$64.32
8	90	\$39.26	\$8.65	\$21.91	\$0.00	\$69.82

Effective Date - 07/01/2023

Step	percent	Apprentice Base Wage	Health	Pension	Supplemental Unemployment	Total Rate
1	50	\$22.41	\$8.65	\$0.00	\$0.00	\$31.06
2	55	\$24.65	\$8.65	\$6.27	\$0.00	\$39.57
3	60	\$26.89	\$8.65	\$6.84	\$0.00	\$42.38
4	65	\$29.13	\$8.65	\$7.41	\$0.00	\$45.19
5	70	\$31.37	\$8.65	\$19.63	\$0.00	\$59.65
6	75	\$33.62	\$8.65	\$20.20	\$0.00	\$62.47
7	80	\$35.86	\$8.65	\$20.77	\$0.00	\$65.28
8	90	\$40.34	\$8.65	\$21.91	\$0.00	\$70.90

Notes:

Steps are 750 hrs.

Apprentice to Journeyworker Ratio:1:1

PAINTER TRAFFIC MARKINGS (HEAVY/HIGHWAY)	12/01/2022	\$42.58	\$9.35	\$17.82	\$0.00	\$69.75
LABORERS - ZONE 1 (HEAVY & HIGHWAY)	06/01/2023	\$43.58	\$9.35	\$17.82	\$0.00	\$70.75
	12/01/2023	\$44.83	\$9.35	\$17.82	\$0.00	\$72.00
	06/01/2024	\$46.31	\$9.35	\$17.82	\$0.00	\$73.48
	12/01/2024	\$47.78	\$9.35	\$17.82	\$0.00	\$74.95
	06/01/2025	\$49.28	\$9.35	\$17.82	\$0.00	\$76.45
	12/01/2025	\$50.78	\$9.35	\$17.82	\$0.00	\$77.95
	06/01/2026	\$52.33	\$9.35	\$17.82	\$0.00	\$79.50
	12/01/2026	\$53.83	\$9.35	\$17.82	\$0.00	\$81.00

For apprentice rates see "Apprentice- LABORER (Heavy and Highway)

PANEL & PICKUP TRUCKS DRIVER	12/01/2021	\$36.88	\$13.41	\$16.01	\$0.00	\$66.30
TEAMSTERS JOINT COUNCIL NO. 10 ZONE A						

PIER AND DOCK CONSTRUCTOR (UNDERPINNING AND DECK)	08/01/2020	\$49.07	\$9.40	\$23.12	\$0.00	\$81.59
PILE DRIVER LOCAL 56 (ZONE 1)						

For apprentice rates see "Apprentice- PILE DRIVER"

PILE DRIVER	08/01/2020	\$49.07	\$9.40	\$23.12	\$0.00	\$81.59
PILE DRIVER LOCAL 56 (ZONE 1)						

Apprentice - PILE DRIVER - Local 56 Zone 1

Effective Date - 08/01/2020

Step	percent	Apprentice Base Wage	Health	Pension	Supplemental Unemployment	Total Rate
1	50	\$24.54	\$9.40	\$23.12	\$0.00	\$57.06
2	60	\$29.44	\$9.40	\$23.12	\$0.00	\$61.96
3	70	\$34.35	\$9.40	\$23.12	\$0.00	\$66.87
4	75	\$36.80	\$9.40	\$23.12	\$0.00	\$69.32
5	80	\$39.26	\$9.40	\$23.12	\$0.00	\$71.78
6	80	\$39.26	\$9.40	\$23.12	\$0.00	\$71.78
7	90	\$44.16	\$9.40	\$23.12	\$0.00	\$76.68
8	90	\$44.16	\$9.40	\$23.12	\$0.00	\$76.68

Notes:

% Indentured After 10/1/17; 45/45/55/55/70/70/80/80
 Step 1&2 \$34.01/ 3&4 \$41.46/ 5&6 \$62.80/ 7&8 \$69.25

Apprentice to Journeyworker Ratio:1:5

PIPEFITTER & STEAMFITTER
PIPEFITTERS LOCAL 537

03/01/2023	\$63.43	\$12.25	\$20.80	\$0.00	\$96.48
09/01/2023	\$65.18	\$12.25	\$20.80	\$0.00	\$98.23
03/01/2024	\$66.98	\$12.25	\$20.80	\$0.00	\$100.03
09/01/2024	\$68.78	\$12.25	\$20.80	\$0.00	\$101.83
03/01/2025	\$70.58	\$12.25	\$20.80	\$0.00	\$103.63

Apprentice - PIPEFITTER - Local 537

Effective Date - 03/01/2023

Step	percent	Apprentice Base Wage	Health	Pension	Supplemental Unemployment	Total Rate
1	40	\$25.37	\$12.25	\$8.55	\$0.00	\$46.17
2	45	\$28.54	\$12.25	\$20.80	\$0.00	\$61.59
3	60	\$38.06	\$12.25	\$20.80	\$0.00	\$71.11
4	70	\$44.40	\$12.25	\$20.80	\$0.00	\$77.45
5	80	\$50.74	\$12.25	\$20.80	\$0.00	\$83.79

Effective Date - 09/01/2023

Step	percent	Apprentice Base Wage	Health	Pension	Supplemental Unemployment	Total Rate
1	40	\$26.07	\$12.25	\$8.55	\$0.00	\$46.87
2	45	\$29.33	\$12.25	\$20.80	\$0.00	\$62.38
3	60	\$39.11	\$12.25	\$20.80	\$0.00	\$72.16
4	70	\$45.63	\$12.25	\$20.80	\$0.00	\$78.68
5	80	\$52.14	\$12.25	\$20.80	\$0.00	\$85.19

Notes:

** 1:3; 3:15; 1:10 thereafter / Steps are 1 yr.
 Refrig/AC Mechanic **1:1;1:2;2:4;3:6;4:8;5:10;6:12;7:14;8:17;9:20;10:23(Max)

Apprentice to Journeyworker Ratio:**

Classification	Effective Date	Base Wage	Health	Pension	Supplemental Unemployment	Total Rate
PIPELAYER <i>LABORERS - ZONE 1</i>	12/01/2022	\$43.43	\$9.10	\$17.57	\$0.00	\$70.10
	06/01/2023	\$44.43	\$9.10	\$17.57	\$0.00	\$71.10
	12/01/2023	\$45.68	\$9.10	\$17.57	\$0.00	\$72.35
For apprentice rates see "Apprentice- LABORER"						
PIPELAYER (HEAVY & HIGHWAY) <i>LABORERS - ZONE 1 (HEAVY & HIGHWAY)</i>	12/01/2022	\$42.83	\$9.35	\$17.82	\$0.00	\$70.00
	06/01/2023	\$43.83	\$9.35	\$17.82	\$0.00	\$71.00
	12/01/2023	\$45.08	\$9.35	\$17.82	\$0.00	\$72.25
	06/01/2024	\$46.56	\$9.35	\$17.82	\$0.00	\$73.73
	12/01/2024	\$48.03	\$9.35	\$17.82	\$0.00	\$75.20
	06/01/2025	\$49.53	\$9.35	\$17.82	\$0.00	\$76.70
	12/01/2025	\$51.03	\$9.35	\$17.82	\$0.00	\$78.20
	06/01/2026	\$52.58	\$9.35	\$17.82	\$0.00	\$79.75
	12/01/2026	\$54.08	\$9.35	\$17.82	\$0.00	\$81.25
For apprentice rates see "Apprentice- LABORER (Heavy and Highway)"						
PLUMBERS & GASFITTERS <i>PLUMBERS & GASFITTERS LOCAL 12</i>	02/26/2023	\$65.19	\$14.07	\$18.36	\$0.00	\$97.62
	09/03/2023	\$66.94	\$14.07	\$18.36	\$0.00	\$99.37
	03/03/2024	\$68.74	\$14.07	\$18.36	\$0.00	\$101.17
	09/01/2024	\$70.54	\$14.07	\$18.36	\$0.00	\$102.97
	03/02/2025	\$72.34	\$14.07	\$18.36	\$0.00	\$104.77

Apprentice - PLUMBER/GASFITTER - Local 12

Effective Date - 02/26/2023

Step	percent	Apprentice Base Wage	Health	Pension	Supplemental Unemployment	Total Rate
1	35	\$22.82	\$14.07	\$6.63	\$0.00	\$43.52
2	40	\$26.08	\$14.07	\$7.52	\$0.00	\$47.67
3	55	\$35.85	\$14.07	\$10.24	\$0.00	\$60.16
4	65	\$42.37	\$14.07	\$12.04	\$0.00	\$68.48
5	75	\$48.89	\$14.07	\$13.85	\$0.00	\$76.81

Effective Date - 09/03/2023

Step	percent	Apprentice Base Wage	Health	Pension	Supplemental Unemployment	Total Rate
1	35	\$23.43	\$14.07	\$6.63	\$0.00	\$44.13
2	40	\$26.78	\$14.07	\$7.52	\$0.00	\$48.37
3	55	\$36.82	\$14.07	\$10.24	\$0.00	\$61.13
4	65	\$43.51	\$14.07	\$12.04	\$0.00	\$69.62
5	75	\$50.21	\$14.07	\$13.85	\$0.00	\$78.13

Notes:

** 1:2; 2:6; 3:10; 4:14; 5:19/Steps are 1 yr
Step4 with lic\$69.00, Step5 with lic\$76.87

Apprentice to Journeyworker Ratio:**

PNEUMATIC CONTROLS (TEMP.) <i>PIPEFITTERS LOCAL 537</i>	03/01/2023	\$63.43	\$12.00	\$20.80	\$0.00	\$96.23
	09/01/2023	\$65.18	\$12.00	\$20.80	\$0.00	\$97.98
	03/01/2024	\$66.98	\$12.00	\$20.80	\$0.00	\$99.78
	09/01/2024	\$68.78	\$12.00	\$20.80	\$0.00	\$101.58
	03/01/2025	\$70.58	\$12.00	\$20.80	\$0.00	\$103.38

Classification	Effective Date	Base Wage	Health	Pension	Supplemental Unemployment	Total Rate
For apprentice rates see "Apprentice- PIPEFITTER" or "PLUMBER/PIPEFITTER"						
PNEUMATIC DRILL/TOOL OPERATOR <i>LABORERS - ZONE 1</i>	12/01/2022	\$43.43	\$9.10	\$17.57	\$0.00	\$70.10
	06/01/2023	\$44.43	\$9.10	\$17.57	\$0.00	\$71.10
	12/01/2023	\$45.68	\$9.10	\$17.57	\$0.00	\$72.35
For apprentice rates see "Apprentice- LABORER"						
PNEUMATIC DRILL/TOOL OPERATOR (HEAVY & HIGHWAY) <i>LABORERS - ZONE 1 (HEAVY & HIGHWAY)</i>	12/01/2022	\$42.83	\$9.35	\$17.82	\$0.00	\$70.00
	06/01/2023	\$43.83	\$9.35	\$17.82	\$0.00	\$71.00
	12/01/2023	\$45.08	\$9.35	\$17.82	\$0.00	\$72.25
	06/01/2024	\$46.56	\$9.35	\$17.82	\$0.00	\$73.73
	12/01/2024	\$48.03	\$9.35	\$17.82	\$0.00	\$75.20
	06/01/2025	\$49.53	\$9.35	\$17.82	\$0.00	\$76.70
	12/01/2025	\$51.03	\$9.35	\$17.82	\$0.00	\$78.20
	06/01/2026	\$52.58	\$9.35	\$17.82	\$0.00	\$79.75
	12/01/2026	\$54.08	\$9.35	\$17.82	\$0.00	\$81.25
For apprentice rates see "Apprentice- LABORER (Heavy and Highway)"						
POWDERMAN & BLASTER <i>LABORERS - ZONE 1</i>	12/01/2022	\$44.18	\$9.10	\$17.57	\$0.00	\$70.85
	06/01/2023	\$45.18	\$9.10	\$17.57	\$0.00	\$71.85
	12/01/2023	\$46.43	\$9.10	\$17.57	\$0.00	\$73.10
For apprentice rates see "Apprentice- LABORER"						
POWDERMAN & BLASTER (HEAVY & HIGHWAY) <i>LABORERS - ZONE 1 (HEAVY & HIGHWAY)</i>	12/01/2022	\$43.58	\$9.35	\$17.82	\$0.00	\$70.75
	06/01/2023	\$44.58	\$9.35	\$17.82	\$0.00	\$71.75
	12/01/2023	\$45.83	\$9.35	\$17.82	\$0.00	\$73.00
	06/01/2024	\$47.31	\$9.35	\$17.82	\$0.00	\$74.48
	12/01/2024	\$48.78	\$9.35	\$17.82	\$0.00	\$75.95
	06/01/2025	\$50.28	\$9.35	\$17.82	\$0.00	\$77.45
	12/01/2025	\$51.78	\$9.35	\$17.82	\$0.00	\$78.95
	06/01/2026	\$53.33	\$9.35	\$17.82	\$0.00	\$80.50
	12/01/2026	\$54.83	\$9.35	\$17.82	\$0.00	\$82.00
For apprentice rates see "Apprentice- LABORER (Heavy and Highway)"						
POWER SHOVEL/DERRICK/TRENCHING MACHINE <i>OPERATING ENGINEERS LOCAL 4</i>	12/01/2022	\$53.63	\$14.25	\$16.05	\$0.00	\$83.93
	06/01/2023	\$54.88	\$14.25	\$16.05	\$0.00	\$85.18
	12/01/2023	\$56.13	\$14.25	\$16.05	\$0.00	\$86.43
	06/01/2024	\$57.43	\$14.25	\$16.05	\$0.00	\$87.73
	12/01/2024	\$58.88	\$14.25	\$16.05	\$0.00	\$89.18
	06/01/2025	\$60.18	\$14.25	\$16.05	\$0.00	\$90.48
	12/01/2025	\$61.63	\$14.25	\$16.05	\$0.00	\$91.93
	06/01/2026	\$62.93	\$14.25	\$16.05	\$0.00	\$93.23
	12/01/2026	\$64.38	\$14.25	\$16.05	\$0.00	\$94.68
For apprentice rates see "Apprentice- OPERATING ENGINEERS"						

Classification	Effective Date	Base Wage	Health	Pension	Supplemental Unemployment	Total Rate
PUMP OPERATOR (CONCRETE) <i>OPERATING ENGINEERS LOCAL 4</i>	12/01/2022	\$53.63	\$14.25	\$16.05	\$0.00	\$83.93
	06/01/2023	\$54.88	\$14.25	\$16.05	\$0.00	\$85.18
	12/01/2023	\$56.13	\$14.25	\$16.05	\$0.00	\$86.43
	06/01/2024	\$57.43	\$14.25	\$16.05	\$0.00	\$87.73
	12/01/2024	\$58.88	\$14.25	\$16.05	\$0.00	\$89.18
	06/01/2025	\$60.18	\$14.25	\$16.05	\$0.00	\$90.48
	12/01/2025	\$61.63	\$14.25	\$16.05	\$0.00	\$91.93
	06/01/2026	\$62.93	\$14.25	\$16.05	\$0.00	\$93.23
	12/01/2026	\$64.38	\$14.25	\$16.05	\$0.00	\$94.68
For apprentice rates see "Apprentice- OPERATING ENGINEERS"						
PUMP OPERATOR (DEWATERING, OTHER) <i>OPERATING ENGINEERS LOCAL 4</i>	12/01/2022	\$35.08	\$14.25	\$16.05	\$0.00	\$65.38
	06/01/2023	\$35.90	\$14.25	\$16.05	\$0.00	\$66.20
	12/01/2023	\$36.72	\$14.25	\$16.05	\$0.00	\$67.02
	06/01/2024	\$37.57	\$14.25	\$16.05	\$0.00	\$67.87
	12/01/2024	\$38.52	\$14.25	\$16.05	\$0.00	\$68.82
	06/01/2025	\$39.37	\$14.25	\$16.05	\$0.00	\$69.67
	12/01/2025	\$40.32	\$14.25	\$16.05	\$0.00	\$70.62
	06/01/2026	\$41.18	\$14.25	\$16.05	\$0.00	\$71.48
	12/01/2026	\$42.13	\$14.25	\$16.05	\$0.00	\$72.43
For apprentice rates see "Apprentice- OPERATING ENGINEERS"						
READY MIX CONCRETE DRIVERS after 4/30/12 (Drivers Hired After 4/30/2012) <i>TEAMSTERS 25 (Metro) - Aggregate</i>	08/01/2022	\$30.40	\$11.91	\$15.25	\$0.00	\$57.56
READY-MIX CONCRETE DRIVER <i>TEAMSTERS 25 (Metro) - Aggregate</i>	08/01/2022	\$34.41	\$11.91	\$15.25	\$0.00	\$61.57
RECLAIMERS <i>OPERATING ENGINEERS LOCAL 4</i>	12/01/2022	\$53.05	\$14.25	\$16.05	\$0.00	\$83.35
	06/01/2023	\$54.29	\$14.25	\$16.05	\$0.00	\$84.59
	12/01/2023	\$55.53	\$14.25	\$16.05	\$0.00	\$85.83
	06/01/2024	\$56.81	\$14.25	\$16.05	\$0.00	\$87.11
	12/01/2024	\$58.25	\$14.25	\$16.05	\$0.00	\$88.55
	06/01/2025	\$59.53	\$14.25	\$16.05	\$0.00	\$89.83
	12/01/2025	\$60.97	\$14.25	\$16.05	\$0.00	\$91.27
	06/01/2026	\$62.25	\$14.25	\$16.05	\$0.00	\$92.55
	12/01/2026	\$63.69	\$14.25	\$16.05	\$0.00	\$93.99
For apprentice rates see "Apprentice- OPERATING ENGINEERS"						
RIDE-ON MOTORIZED BUGGY OPERATOR <i>LABORERS - ZONE 1</i>	12/01/2022	\$43.43	\$9.10	\$17.57	\$0.00	\$70.10
	06/01/2023	\$44.43	\$9.10	\$17.57	\$0.00	\$71.10
	12/01/2023	\$45.68	\$9.10	\$17.57	\$0.00	\$72.35
For apprentice rates see "Apprentice- LABORER"						
ROLLER/SPREADER/MULCHING MACHINE <i>OPERATING ENGINEERS LOCAL 4</i>	12/01/2022	\$53.05	\$14.25	\$16.05	\$0.00	\$83.35
	06/01/2023	\$54.29	\$14.25	\$16.05	\$0.00	\$84.59
	12/01/2023	\$55.53	\$14.25	\$16.05	\$0.00	\$85.83
	06/01/2024	\$56.81	\$14.25	\$16.05	\$0.00	\$87.11
	12/01/2024	\$58.25	\$14.25	\$16.05	\$0.00	\$88.55
	06/01/2025	\$59.53	\$14.25	\$16.05	\$0.00	\$89.83
	12/01/2025	\$60.97	\$14.25	\$16.05	\$0.00	\$91.27
	06/01/2026	\$62.25	\$14.25	\$16.05	\$0.00	\$92.55
	12/01/2026	\$63.69	\$14.25	\$16.05	\$0.00	\$93.99

Classification	Effective Date	Base Wage	Health	Pension	Supplemental Unemployment	Total Rate
For apprentice rates see "Apprentice- OPERATING ENGINEERS"						
ROOFER (Inc.Roofer Waterproofing &Roofer Damproofg) ROOFERS LOCAL 33	02/01/2023	\$48.53	\$12.78	\$20.20	\$0.00	\$81.51
	08/01/2023	\$50.03	\$12.78	\$20.20	\$0.00	\$83.01
	02/01/2024	\$51.28	\$12.78	\$20.20	\$0.00	\$84.26
	08/01/2024	\$52.78	\$12.78	\$20.20	\$0.00	\$85.76
	02/01/2025	\$54.03	\$12.78	\$20.20	\$0.00	\$87.01
	08/01/2025	\$55.53	\$12.78	\$20.20	\$0.00	\$88.51
	02/01/2026	\$56.78	\$12.78	\$20.20	\$0.00	\$89.76

Apprentice - ROOFER - Local 33

Effective Date - 02/01/2023

Step	percent	Apprentice Base Wage	Health	Pension	Supplemental Unemployment	Total Rate
1	50	\$24.27	\$12.78	\$5.59	\$0.00	\$42.64
2	60	\$29.12	\$12.78	\$20.20	\$0.00	\$62.10
3	65	\$31.54	\$12.78	\$20.20	\$0.00	\$64.52
4	75	\$36.40	\$12.78	\$20.20	\$0.00	\$69.38
5	85	\$41.25	\$12.78	\$20.20	\$0.00	\$74.23

Effective Date - 08/01/2023

Step	percent	Apprentice Base Wage	Health	Pension	Supplemental Unemployment	Total Rate
1	50	\$25.02	\$12.78	\$5.59	\$0.00	\$43.39
2	60	\$30.02	\$12.78	\$20.20	\$0.00	\$63.00
3	65	\$32.52	\$12.78	\$20.20	\$0.00	\$65.50
4	75	\$37.52	\$12.78	\$20.20	\$0.00	\$70.50
5	85	\$42.53	\$12.78	\$20.20	\$0.00	\$75.51

Notes: ** 1:5, 2:6-10, the 1:10; Reroofing: 1:4, then 1:1
 Step 1 is 2000 hrs.; Steps 2-5 are 1000 hrs.
 (Hot Pitch Mechanics' receive \$1.00 hr. above ROOFER)

Apprentice to Journeyworker Ratio:**

ROOFER SLATE / TILE / PRECAST CONCRETE ROOFERS LOCAL 33	02/01/2023	\$48.78	\$12.78	\$20.20	\$0.00	\$81.76
	08/01/2023	\$50.28	\$12.78	\$20.20	\$0.00	\$83.26
	02/01/2024	\$51.53	\$12.78	\$20.20	\$0.00	\$84.51
	08/01/2024	\$53.03	\$12.78	\$20.20	\$0.00	\$86.01
	02/01/2025	\$54.28	\$12.78	\$20.20	\$0.00	\$87.26
	08/01/2025	\$55.78	\$12.78	\$20.20	\$0.00	\$88.76
	02/01/2026	\$57.03	\$12.78	\$20.20	\$0.00	\$90.01

For apprentice rates see "Apprentice- ROOFER"

SHEETMETAL WORKER SHEETMETAL WORKERS LOCAL 17 - A	02/01/2023	\$55.31	\$14.11	\$26.64	\$2.83	\$98.89
	08/01/2023	\$57.01	\$14.11	\$26.64	\$2.83	\$100.59
	02/01/2024	\$58.71	\$14.11	\$26.64	\$2.83	\$102.29
	08/01/2024	\$60.46	\$14.11	\$26.64	\$2.83	\$104.04
	02/01/2025	\$62.21	\$14.11	\$26.64	\$2.83	\$105.79
	08/01/2025	\$64.06	\$14.11	\$26.64	\$2.83	\$107.64
	02/01/2026	\$66.01	\$14.11	\$26.64	\$2.83	\$109.59

Classification

Effective Date Base Wage Health Pension Supplemental Unemployment Total Rate

Apprentice - SHEET METAL WORKER - Local 17-A

Effective Date - 02/01/2023

Step	percent	Apprentice Base Wage	Health	Pension	Supplemental Unemployment	Total Rate
1	42	\$23.23	\$14.11	\$6.13	\$0.00	\$43.47
2	42	\$23.23	\$14.11	\$6.13	\$0.00	\$43.47
3	47	\$26.00	\$14.11	\$11.90	\$1.54	\$53.55
4	47	\$26.00	\$14.11	\$11.90	\$1.54	\$53.55
5	52	\$28.76	\$14.11	\$12.88	\$1.65	\$57.40
6	52	\$28.76	\$14.11	\$13.13	\$1.65	\$57.65
7	60	\$33.19	\$14.11	\$14.54	\$1.83	\$63.67
8	65	\$35.95	\$14.11	\$15.52	\$1.94	\$67.52
9	75	\$41.48	\$14.11	\$17.48	\$2.16	\$75.23
10	85	\$47.01	\$14.11	\$18.94	\$2.36	\$82.42

Effective Date - 08/01/2023

Step	percent	Apprentice Base Wage	Health	Pension	Supplemental Unemployment	Total Rate
1	42	\$23.94	\$14.11	\$6.13	\$0.00	\$44.18
2	42	\$23.94	\$14.11	\$6.13	\$0.00	\$44.18
3	47	\$26.79	\$14.11	\$11.90	\$1.58	\$54.38
4	47	\$26.79	\$14.11	\$11.90	\$1.58	\$54.38
5	52	\$29.65	\$14.11	\$12.88	\$1.70	\$58.34
6	52	\$29.65	\$14.11	\$13.13	\$1.70	\$58.59
7	60	\$34.21	\$14.11	\$14.54	\$1.89	\$64.75
8	65	\$37.06	\$14.11	\$15.52	\$2.00	\$68.69
9	75	\$42.76	\$14.11	\$17.48	\$2.23	\$76.58
10	85	\$48.46	\$14.11	\$18.94	\$2.45	\$83.96

Notes:
Steps are 6 mos.

Apprentice to Journeyworker Ratio:1:4

SPECIALIZED EARTH MOVING EQUIP < 35 TONS <i>TEAMSTERS JOINT COUNCIL NO. 10 ZONE A</i>	12/01/2021	\$37.34	\$13.41	\$16.01	\$0.00	\$66.76
SPECIALIZED EARTH MOVING EQUIP > 35 TONS <i>TEAMSTERS JOINT COUNCIL NO. 10 ZONE A</i>	12/01/2021	\$37.63	\$13.41	\$16.01	\$0.00	\$67.05
SPRINKLER FITTER <i>SPRINKLER FITTERS LOCAL 550 - (Section A) Zone 1</i>	03/01/2023	\$66.20	\$10.90	\$23.20	\$0.00	\$100.30
	10/01/2023	\$67.95	\$10.90	\$23.20	\$0.00	\$102.05
	03/01/2024	\$69.75	\$10.90	\$23.20	\$0.00	\$103.85
	10/01/2024	\$71.55	\$10.90	\$23.20	\$0.00	\$105.65
	03/01/2025	\$73.35	\$10.90	\$23.20	\$0.00	\$107.45

Apprentice - SPRINKLER FITTER - Local 550 (Section A) Zone 1

Effective Date - 03/01/2023

Step	percent	Apprentice Base Wage	Health	Pension	Supplemental Unemployment	Total Rate
1	35	\$23.17	\$10.90	\$9.70	\$0.00	\$43.77
2	40	\$26.48	\$10.90	\$9.70	\$0.00	\$47.08
3	45	\$29.79	\$10.90	\$9.70	\$0.00	\$50.39
4	50	\$33.10	\$10.90	\$9.70	\$0.00	\$53.70
5	55	\$36.41	\$10.90	\$9.70	\$0.00	\$57.01
6	60	\$39.72	\$10.90	\$11.20	\$0.00	\$61.82
7	65	\$43.03	\$10.90	\$11.20	\$0.00	\$65.13
8	70	\$46.34	\$10.90	\$11.20	\$0.00	\$68.44
9	75	\$49.65	\$10.90	\$11.20	\$0.00	\$71.75
10	80	\$52.96	\$10.90	\$11.20	\$0.00	\$75.06

Effective Date - 10/01/2023

Step	percent	Apprentice Base Wage	Health	Pension	Supplemental Unemployment	Total Rate
1	35	\$23.78	\$10.90	\$9.70	\$0.00	\$44.38
2	40	\$27.18	\$10.90	\$9.70	\$0.00	\$47.78
3	45	\$30.58	\$10.90	\$9.70	\$0.00	\$51.18
4	50	\$33.98	\$10.90	\$9.70	\$0.00	\$54.58
5	55	\$37.37	\$10.90	\$9.70	\$0.00	\$57.97
6	60	\$40.77	\$10.90	\$11.20	\$0.00	\$62.87
7	65	\$44.17	\$10.90	\$11.20	\$0.00	\$66.27
8	70	\$47.57	\$10.90	\$11.20	\$0.00	\$69.67
9	75	\$50.96	\$10.90	\$11.20	\$0.00	\$73.06
10	80	\$54.36	\$10.90	\$11.20	\$0.00	\$76.46

Notes: Apprentice entered prior 9/30/10:
40/45/50/55/60/65/70/75/80/85
Steps are 850 hours

Apprentice to Journeyworker Ratio:1:3

STEAM BOILER OPERATOR	12/01/2022	\$53.05	\$14.25	\$16.05	\$0.00	\$83.35
OPERATING ENGINEERS LOCAL 4	06/01/2023	\$54.29	\$14.25	\$16.05	\$0.00	\$84.59
	12/01/2023	\$55.53	\$14.25	\$16.05	\$0.00	\$85.83
	06/01/2024	\$56.81	\$14.25	\$16.05	\$0.00	\$87.11
	12/01/2024	\$58.25	\$14.25	\$16.05	\$0.00	\$88.55
	06/01/2025	\$59.53	\$14.25	\$16.05	\$0.00	\$89.83
	12/01/2025	\$60.97	\$14.25	\$16.05	\$0.00	\$91.27
	06/01/2026	\$62.25	\$14.25	\$16.05	\$0.00	\$92.55
	12/01/2026	\$63.69	\$14.25	\$16.05	\$0.00	\$93.99

For apprentice rates see "Apprentice- OPERATING ENGINEERS"

Classification	Effective Date	Base Wage	Health	Pension	Supplemental Unemployment	Total Rate
TAMPERS, SELF-PROPELLED OR TRACTOR DRAWN <i>OPERATING ENGINEERS LOCAL 4</i>	12/01/2022	\$53.05	\$14.25	\$16.05	\$0.00	\$83.35
	06/01/2023	\$54.29	\$14.25	\$16.05	\$0.00	\$84.59
	12/01/2023	\$55.53	\$14.25	\$16.05	\$0.00	\$85.83
	06/01/2024	\$56.81	\$14.25	\$16.05	\$0.00	\$87.11
	12/01/2024	\$58.25	\$14.25	\$16.05	\$0.00	\$88.55
	06/01/2025	\$59.53	\$14.25	\$16.05	\$0.00	\$89.83
	12/01/2025	\$60.97	\$14.25	\$16.05	\$0.00	\$91.27
	06/01/2026	\$62.25	\$14.25	\$16.05	\$0.00	\$92.55
	12/01/2026	\$63.69	\$14.25	\$16.05	\$0.00	\$93.99

For apprentice rates see "Apprentice- OPERATING ENGINEERS"

TELECOMMUNICATION TECHNICIAN <i>ELECTRICIANS LOCAL 103</i>	03/01/2023	\$47.38	\$13.00	\$19.63	\$0.00	\$80.01
---	------------	---------	---------	---------	--------	---------

Apprentice - TELECOMMUNICATION TECHNICIAN - Local 103

Effective Date - 03/01/2023

Step	percent	Apprentice Base Wage	Health	Pension	Supplemental Unemployment	Total Rate
1	45	\$21.32	\$13.00	\$0.65	\$0.00	\$34.97
2	45	\$21.32	\$13.00	\$0.65	\$0.00	\$34.97
3	50	\$23.69	\$13.00	\$15.20	\$0.00	\$51.89
4	50	\$23.69	\$13.00	\$15.20	\$0.00	\$51.89
5	55	\$26.06	\$13.00	\$15.58	\$0.00	\$54.64
6	60	\$28.43	\$13.00	\$15.96	\$0.00	\$57.39
7	65	\$30.80	\$13.00	\$16.34	\$0.00	\$60.14
8	70	\$33.17	\$13.00	\$16.73	\$0.00	\$62.90
9	75	\$35.54	\$13.00	\$17.11	\$0.00	\$65.65
10	80	\$37.90	\$13.00	\$17.48	\$0.00	\$68.38

Notes:

Apprentice to Journeyworker Ratio:1:1

TERRAZZO FINISHERS <i>BRICKLAYERS LOCAL 3 - MARBLE & TILE</i>	02/01/2023	\$59.29	\$11.49	\$22.34	\$0.00	\$93.12
	08/01/2023	\$61.34	\$11.49	\$22.34	\$0.00	\$95.17
	02/01/2024	\$62.59	\$11.49	\$22.34	\$0.00	\$96.42
	08/01/2024	\$64.69	\$11.49	\$22.34	\$0.00	\$98.52
	02/01/2025	\$65.99	\$11.49	\$22.34	\$0.00	\$99.82
	08/01/2025	\$68.14	\$11.49	\$22.34	\$0.00	\$101.97
	02/01/2026	\$69.49	\$11.49	\$22.34	\$0.00	\$103.32
	08/01/2026	\$71.69	\$11.49	\$22.34	\$0.00	\$105.52
	02/01/2027	\$73.09	\$11.49	\$22.34	\$0.00	\$106.92

Classification

Effective Date Base Wage Health Pension Supplemental Unemployment Total Rate

Apprentice - TERRAZZO FINISHER - Local 3 Marble & Tile

Effective Date - 02/01/2023

Step	percent	Apprentice Base Wage	Health	Pension	Supplemental Unemployment	Total Rate
1	50	\$29.65	\$11.49	\$22.34	\$0.00	\$63.48
2	60	\$35.57	\$11.49	\$22.34	\$0.00	\$69.40
3	70	\$41.50	\$11.49	\$22.34	\$0.00	\$75.33
4	80	\$47.43	\$11.49	\$22.34	\$0.00	\$81.26
5	90	\$53.36	\$11.49	\$22.34	\$0.00	\$87.19

Effective Date - 08/01/2023

Step	percent	Apprentice Base Wage	Health	Pension	Supplemental Unemployment	Total Rate
1	50	\$30.67	\$11.49	\$22.34	\$0.00	\$64.50
2	60	\$36.80	\$11.49	\$22.34	\$0.00	\$70.63
3	70	\$42.94	\$11.49	\$22.34	\$0.00	\$76.77
4	80	\$49.07	\$11.49	\$22.34	\$0.00	\$82.90
5	90	\$55.21	\$11.49	\$22.34	\$0.00	\$89.04

Notes:

Apprentice to Journeyworker Ratio:1:3

TEST BORING DRILLER <i>LABORERS - FOUNDATION AND MARINE</i>	12/01/2022	\$46.58	\$9.35	\$17.97	\$0.00	\$73.90
	06/01/2023	\$47.58	\$9.35	\$17.97	\$0.00	\$74.90
	12/01/2023	\$48.83	\$9.35	\$17.97	\$0.00	\$76.15
	06/01/2024	\$50.31	\$9.35	\$17.97	\$0.00	\$77.63
	12/01/2024	\$51.78	\$9.35	\$17.97	\$0.00	\$79.10
	06/01/2025	\$53.28	\$9.35	\$17.97	\$0.00	\$80.60
	12/01/2025	\$54.78	\$9.35	\$17.97	\$0.00	\$82.10
	06/01/2026	\$56.33	\$9.35	\$17.97	\$0.00	\$83.65
	12/01/2026	\$57.83	\$9.35	\$17.97	\$0.00	\$85.15

For apprentice rates see "Apprentice- LABORER"

TEST BORING DRILLER HELPER <i>LABORERS - FOUNDATION AND MARINE</i>	12/01/2022	\$42.70	\$9.35	\$17.97	\$0.00	\$70.02
	06/01/2023	\$43.70	\$9.35	\$17.97	\$0.00	\$71.02
	12/01/2023	\$44.95	\$9.35	\$17.97	\$0.00	\$72.27
	06/01/2024	\$46.43	\$9.35	\$17.97	\$0.00	\$73.75
	12/01/2024	\$47.90	\$9.35	\$17.97	\$0.00	\$75.22
	06/01/2025	\$49.40	\$9.35	\$17.97	\$0.00	\$76.72
	12/01/2025	\$50.90	\$9.35	\$17.97	\$0.00	\$78.22
	06/01/2026	\$52.45	\$9.35	\$17.97	\$0.00	\$79.77
	12/01/2026	\$53.95	\$9.35	\$17.97	\$0.00	\$81.27

For apprentice rates see "Apprentice- LABORER"

Classification	Effective Date	Base Wage	Health	Pension	Supplemental Unemployment	Total Rate
TEST BORING LABORER <i>LABORERS - FOUNDATION AND MARINE</i>	12/01/2022	\$42.58	\$9.35	\$17.97	\$0.00	\$69.90
	06/01/2023	\$43.58	\$9.35	\$17.97	\$0.00	\$70.90
	12/01/2023	\$44.83	\$9.35	\$17.97	\$0.00	\$72.15
	06/01/2024	\$46.31	\$9.35	\$17.97	\$0.00	\$73.63
	12/01/2024	\$47.78	\$9.35	\$17.97	\$0.00	\$75.10
	06/01/2025	\$49.28	\$9.35	\$17.97	\$0.00	\$76.60
	12/01/2025	\$50.78	\$9.35	\$17.97	\$0.00	\$78.10
	06/01/2026	\$52.33	\$9.35	\$17.97	\$0.00	\$79.65
	12/01/2026	\$53.83	\$9.35	\$17.97	\$0.00	\$81.15
For apprentice rates see "Apprentice- LABORER"						
TRACTORS/PORTABLE STEAM GENERATORS <i>OPERATING ENGINEERS LOCAL 4</i>	12/01/2022	\$53.05	\$14.25	\$16.05	\$0.00	\$83.35
	06/01/2023	\$54.29	\$14.25	\$16.05	\$0.00	\$84.59
	12/01/2023	\$55.53	\$14.25	\$16.05	\$0.00	\$85.83
	06/01/2024	\$56.81	\$14.25	\$16.05	\$0.00	\$87.11
	12/01/2024	\$58.25	\$14.25	\$16.05	\$0.00	\$88.55
	06/01/2025	\$59.53	\$14.25	\$16.05	\$0.00	\$89.83
	12/01/2025	\$60.97	\$14.25	\$16.05	\$0.00	\$91.27
	06/01/2026	\$62.25	\$14.25	\$16.05	\$0.00	\$92.55
	12/01/2026	\$63.69	\$14.25	\$16.05	\$0.00	\$93.99
For apprentice rates see "Apprentice- OPERATING ENGINEERS"						
TRAILERS FOR EARTH MOVING EQUIPMENT <i>TEAMSTERS JOINT COUNCIL NO. 10 ZONE A</i>	12/01/2021	\$37.92	\$13.41	\$16.01	\$0.00	\$67.34
TUNNEL WORK - COMPRESSED AIR <i>LABORERS (COMPRESSED AIR)</i>	12/01/2022	\$54.81	\$9.35	\$18.42	\$0.00	\$82.58
	06/01/2023	\$55.81	\$9.35	\$18.42	\$0.00	\$83.58
	12/01/2023	\$57.06	\$9.35	\$18.42	\$0.00	\$84.83
	06/01/2024	\$58.54	\$9.35	\$18.42	\$0.00	\$86.31
	12/01/2024	\$60.01	\$9.35	\$18.42	\$0.00	\$87.78
	06/01/2025	\$61.51	\$9.35	\$18.42	\$0.00	\$89.28
	12/01/2025	\$63.01	\$9.35	\$18.42	\$0.00	\$90.78
	06/01/2026	\$64.56	\$9.35	\$18.42	\$0.00	\$92.33
	12/01/2026	\$66.06	\$9.35	\$18.42	\$0.00	\$93.83
For apprentice rates see "Apprentice- LABORER"						
TUNNEL WORK - COMPRESSED AIR (HAZ. WASTE) <i>LABORERS (COMPRESSED AIR)</i>	12/01/2022	\$56.81	\$9.35	\$18.42	\$0.00	\$84.58
	06/01/2023	\$57.81	\$9.35	\$18.42	\$0.00	\$85.58
	12/01/2023	\$59.06	\$9.35	\$18.42	\$0.00	\$86.83
	06/01/2024	\$60.54	\$9.35	\$18.42	\$0.00	\$88.31
	12/01/2024	\$62.01	\$9.35	\$18.42	\$0.00	\$89.78
	06/01/2025	\$63.51	\$9.35	\$18.42	\$0.00	\$91.28
	12/01/2025	\$65.01	\$9.35	\$18.42	\$0.00	\$92.78
	06/01/2026	\$66.56	\$9.35	\$18.42	\$0.00	\$94.33
	12/01/2026	\$68.06	\$9.35	\$18.42	\$0.00	\$95.83
For apprentice rates see "Apprentice- LABORER"						

Classification	Effective Date	Base Wage	Health	Pension	Supplemental Unemployment	Total Rate
TUNNEL WORK - FREE AIR <i>LABORERS (FREE AIR TUNNEL)</i>	12/01/2022	\$46.88	\$9.35	\$18.42	\$0.00	\$74.65
	06/01/2023	\$47.88	\$9.35	\$18.42	\$0.00	\$75.65
	12/01/2023	\$49.13	\$9.35	\$18.42	\$0.00	\$76.90
	06/01/2024	\$50.61	\$9.35	\$18.42	\$0.00	\$78.38
	12/01/2024	\$52.08	\$9.35	\$18.42	\$0.00	\$79.85
	06/01/2025	\$53.58	\$9.35	\$18.42	\$0.00	\$81.35
	12/01/2025	\$55.08	\$9.35	\$18.42	\$0.00	\$82.85
	06/01/2026	\$56.63	\$9.35	\$18.42	\$0.00	\$84.40
	12/01/2026	\$58.13	\$9.35	\$18.42	\$0.00	\$85.90
For apprentice rates see "Apprentice- LABORER"						
TUNNEL WORK - FREE AIR (HAZ. WASTE) <i>LABORERS (FREE AIR TUNNEL)</i>	12/01/2022	\$48.88	\$9.35	\$18.42	\$0.00	\$76.65
	06/01/2023	\$49.88	\$9.35	\$18.42	\$0.00	\$77.65
	12/01/2023	\$51.13	\$9.35	\$18.42	\$0.00	\$78.90
	06/01/2024	\$52.61	\$9.35	\$18.42	\$0.00	\$80.38
	12/01/2024	\$54.08	\$9.35	\$18.42	\$0.00	\$81.85
	06/01/2025	\$55.58	\$9.35	\$18.42	\$0.00	\$83.35
	12/01/2025	\$57.08	\$9.35	\$18.42	\$0.00	\$84.85
	06/01/2026	\$58.63	\$9.35	\$18.42	\$0.00	\$86.40
	12/01/2026	\$60.13	\$9.35	\$18.42	\$0.00	\$87.90
For apprentice rates see "Apprentice- LABORER"						
VAC-HAUL <i>TEAMSTERS JOINT COUNCIL NO. 10 ZONE A</i>	12/01/2021	\$37.34	\$13.41	\$16.01	\$0.00	\$66.76
WAGON DRILL OPERATOR <i>LABORERS - ZONE 1</i>	12/01/2022	\$43.43	\$9.10	\$17.57	\$0.00	\$70.10
	06/01/2023	\$44.43	\$9.10	\$17.57	\$0.00	\$71.10
	12/01/2023	\$45.68	\$9.10	\$17.57	\$0.00	\$72.35
For apprentice rates see "Apprentice- LABORER"						
WAGON DRILL OPERATOR (HEAVY & HIGHWAY) <i>LABORERS - ZONE 1 (HEAVY & HIGHWAY)</i>	12/01/2022	\$42.83	\$9.35	\$17.82	\$0.00	\$70.00
	06/01/2023	\$43.83	\$9.35	\$17.82	\$0.00	\$71.00
	12/01/2023	\$45.08	\$9.35	\$17.82	\$0.00	\$72.25
	06/01/2024	\$46.56	\$9.35	\$17.82	\$0.00	\$73.73
	12/01/2024	\$48.03	\$9.35	\$17.82	\$0.00	\$75.20
	06/01/2025	\$49.53	\$9.35	\$17.82	\$0.00	\$76.70
	12/01/2025	\$51.03	\$9.35	\$17.82	\$0.00	\$78.20
	06/01/2026	\$52.58	\$9.35	\$17.82	\$0.00	\$79.75
	12/01/2026	\$54.08	\$9.35	\$17.82	\$0.00	\$81.25
For apprentice rates see "Apprentice- LABORER (Heavy and Highway)"						
WASTE WATER PUMP OPERATOR <i>OPERATING ENGINEERS LOCAL 4</i>	12/01/2022	\$53.63	\$14.25	\$16.05	\$0.00	\$83.93
	06/01/2023	\$54.88	\$14.25	\$16.05	\$0.00	\$85.18
	12/01/2023	\$56.13	\$14.25	\$16.05	\$0.00	\$86.43
	06/01/2024	\$57.43	\$14.25	\$16.05	\$0.00	\$87.73
	12/01/2024	\$58.88	\$14.25	\$16.05	\$0.00	\$89.18
	06/01/2025	\$60.18	\$14.25	\$16.05	\$0.00	\$90.48
	12/01/2025	\$61.63	\$14.25	\$16.05	\$0.00	\$91.93
	06/01/2026	\$62.93	\$14.25	\$16.05	\$0.00	\$93.23
	12/01/2026	\$64.38	\$14.25	\$16.05	\$0.00	\$94.68
For apprentice rates see "Apprentice- OPERATING ENGINEERS"						

Classification	Effective Date	Base Wage	Health	Pension	Supplemental Unemployment	Total Rate
WATER METER INSTALLER <i>PLUMBERS & GASFITTERS LOCAL 12</i>	02/26/2023	\$65.19	\$14.07	\$18.36	\$0.00	\$97.62
	09/03/2023	\$66.94	\$14.07	\$18.36	\$0.00	\$99.37
	03/03/2024	\$68.74	\$14.07	\$18.36	\$0.00	\$101.17
	09/01/2024	\$70.54	\$14.07	\$18.36	\$0.00	\$102.97
	03/02/2025	\$72.34	\$14.07	\$18.36	\$0.00	\$104.77

For apprentice rates see "Apprentice- PLUMBER/PIPEFITTER" or "PLUMBER/GASFITTER"

Additional Apprenticeship Information:

Minimum wage rates for apprentices employed on public works projects are listed above as a percentage of the pre-determined hourly wage rate established by the Commissioner under the provisions of the M.G.L. c. 149, ss. 26-27D. Apprentice ratios are established by the Division of Apprenticeship Training pursuant to M.G.L. c. 23, ss. 11E-11L.

All apprentices must be registered with the Division of Apprenticeship Training in accordance with M.G.L. c. 23, ss. 11E-11L.

All steps are six months (1000 hours.)

Ratios are expressed in allowable number of apprentices to journeymen or fraction thereof, unless otherwise specified.

** Multiple ratios are listed in the comment field.

*** APP to JM; 1:1, 2:2, 2:3, 3:4, 4:4, 4:5, 4:6, 5:7, 6:7, 6:8, 6:9, 7:10, 8:10, 8:11, 8:12, 9:13, 10:13, 10:14, etc.

**** APP to JM; 1:1, 1:2, 2:3, 2:4, 3:5, 4:6, 4:7, 5:8, 6:9, 6:10, 7:11, 8:12, 8:13, 9:14, 10:15, 10:16, etc.

BY-LAWS OF THE TOWN OF ARLINGTON
TITLE I
ARTICLE 16

CONSTRUCTION PROJECTS

Section 1. Women Work Force Participation

Any Town board or official in charge of a construction or reconstruction project is required to include in the contract documents the following:

- A. Contractor shall maintain as a goal on this project a not less than five percent ratio of women work force to total project hours in both the general contract and each individual filed sub-bid contract, if applicable. The preceding sentence shall be included in all construction contracts whether entered into by the Town pursuant to the provisions of M.G.L. c. 149 or M.G. L. c 30, §39M et. seq. provided however, that if entered into under Chapter 30 same shall not be deemed to apply where the projected bid price as determined by the Director of Public Works is not likely to exceed \$200,000.
- B. A Labor Scheduling Table which will be used as a tool for achieving a range of women work force participation for the entire project in both the general contract and each individual filed sub-bid contract.

Section 2. Equal Opportunity Goal Compliance

Any Town board or official in charge of a construction or reconstruction project is required to include in the contract documents the following:

- A. Before starting work, the contractors (includes the general contractor, for itself and its subcontractors, as well as all filed sub-bid contractors, if applicable) will submit plans for achievement of the equal opportunity goals of the contract. All contractors will be required to make a good faith effort to achieve these goals. The plan will indicate if the contractors expect to achieve the requirements during the first quarter. If there are reasons why the contractors do not expect to achieve the requirements during the first quarter year of the contract construction phase, then the contractors shall provide a plan calculated to address, to the extent reasonably possibly, these obstacles to a good faith effort to achieve such goals.
- B. Not more than ten days following the end of each work quarter, the contractors will report on the achievement of the goals, detailing the good faith efforts that have been made and will continue to be made and any other appropriate efforts not yet undertaken.
- C. All reports will be signed by an officer or principal of the company who has the authority to contractually obligate the company.

Section 3. Recruitment and Training

Any board, officer, committee, or other agency of the Town, which acts on behalf of the Town in making or supervising any contract, in an amount exceeding the sum of \$100,000 for the purchase of goods or services or for the construction, renovation, or repair of buildings or other improvement of real estate, may make arrangements with contractors and other interested agencies for special programs of recruitment and training in connection with the work to be performed on such contract, with the objective of promoting equal employment opportunity for members of minority groups protected by the fair employment laws of the Commonwealth and the United States. Any board, officer, committee or other Town agency may expend Town funds in carrying them out provided that appropriations specifically designed for such purposes have been voted by the Town Meeting.



TOWN OF ARLINGTON EQUAL OPPORTUNITY ADVISORY COMMITTEE

730 MASSACHUSETTS AVENUE, ARLINGTON, MA 02476
PHONE (781) 316-3120 FAX: (781) 316-3129

TRICIA O'DONOGHUE, CHAIR
BARBARA BOLTZ
AUGUSTA HAYDOCK
JACK JONES

CARYN COVE MALLOY
EQUAL OPPORTUNITY OFFICER

CONTRACTOR CERTIFICATION

During the performance of the Contract, the Contractor and all subcontractors (hereafter collectively referred to as "the Contractor") for a town construction contract or town assisted construction contract, for him/herself, his/her assignees and successors in interest, agree to comply with all applicable equal employment opportunity, non-discrimination and affirmative action requirements, including but not limited to the following:

The Contractor shall comply with the provisions of Town of Arlington Bylaws, Anti-Discrimination policies and Chapter 151B of the Massachusetts General Laws, as amended, and all other applicable anti-discrimination and equal opportunity laws, all of which are herein incorporated by reference and made a part of this contract.

In connection with the performance of work under this contract, the Contractor shall undertake, in good faith, affirmative action measures to eliminate any discriminatory barrier in the terms and conditions of employment on the grounds of race, color, religious creed, national origin, sex, gender identity, sexual orientation, age, genetic information, ancestry, children, marital status, veteran status or membership in the armed service, the receiving of public assistance, and handicap. Such affirmative action measures shall entail a list of positive and aggressive measures which shall include but not be limited to, advertising employment opportunities in minority and other community news media; notifying minority women and other community-based organizations of employment opportunities; maintaining a file of names and addresses of each worker referred to the Contractor and what action was taken concerning such worker; and notifying this Committee in writing when a union with whom the Contractor has a collective bargaining agreement has failed to refer a minority or woman worker.

The Contractor shall submit to the Equal Opportunity Advisory Committee, through the Purchasing Director Domenic Lanzillotti, the following Contractor's Certification with all attachments. The Contractor's Certification will be reviewed by the Committee and will inform the Contractor of any deficiencies to be corrected.

CONTRACTOR CERTIFICATION

_____ certifies that they:

(Contractor Name)

1. Will not discriminate in their employment practices.
2. Intend to use, if General Contractor, the following listed construction trades in the work under the contract:

3. If Trade Subcontractor, will provide the following work under the contract:

4. Will make good faith efforts to comply with the minority employee and women employee workforce participation ratio goals of the Town of Arlington and the Commonwealth of Massachusetts and specific affirmative steps contained herein; and to provide evidence of its good faith efforts. Attached hereto, please find:

- A. Employment Opportunities advertised in:

- B. Notification to Minority/Women/Community based Organizations such as:

C. List of workers referred to Contractor and note on what action was taken:

D. Written notification that Union/Local No. _____ failed to refer a Minority or
Female worker during the week of: _____

Signature of Officer

Date

Printed Name of Officer and Title

SECTION 011000

SUMMARY OF WORK

PART 1 – GENERAL

1.01 RELATED DOCUMENTS

- A. The Drawings and the general provisions of the Contract apply to each section of this Project's specifications.

1.02 PROJECT DESCRIPTION

- A. The Project: Roof replacement at the Hardy Elementary School in Arlington, MA. Major aspects of the work include, but are not limited to:

- 1. Base Bid – Roof A:

- a. Replace existing EPDM roof assembly down to the existing wood plank structural deck including removal of the underlying built-up roof system. Install new TPO roof assembly.
 - b. Install new wood blocking and pre-fabricated roof edge fascia system where indicated on the Drawings.
 - c. Install new drain bowls and drain bowl extenders where indicated on the Drawings.
 - d. Install new metal through-wall flashing at existing brick chimney.
 - e. Replace stair penthouse door and wrap entire penthouse with TPO membrane.

- 2. Base Bid – Roof B:

- a. Replace existing EPDM roof assembly down to the existing metal structural deck including removal of the underlying built-up roof system. Install new TPO roof assembly.
 - b. Install new pre-fabricated roof edge fascia system where indicated on the Drawings.
 - c. Install new drain bowls and drain bowl extenders where indicated on the Drawings.
 - d. Remove and reinstall existing metal panels at rising wall condition where indicated on the Drawings.

- 3. Base Bid – Roof D:

- a. Replace existing EPDM roof assembly down to the existing metal structural deck. Install new TPO roof assembly.
- b. Install new wood blocking and pre-fabricated roof edge fascia system where indicated on the Drawings.
- c. Install new drain bowls and drain bowl extenders where indicated on the Drawings.
- d. Install new through wall flashing at brick masonry rising wall.
- e. Infill abandoned window opening with new brick masonry.

4. Alternate 1 – Roof C

- a. Replace existing EPDM roof assembly down to the existing metal structural deck. Install new TPO roof assembly.
- b. Install new wood blocking and pre-fabricated roof edge fascia system where indicated on the Drawings.
- c. Install new drain bowls and drain bowl extenders where indicated on the Drawings.
- d. Install new metal through wall flashing at brick masonry rising wall where indicated on Drawings.

5. Roof E – Not in Contract

1.03 WORK SEQUENCE

- A. Work Sequence (Phasing): Conduct the Project in phases to provide the least possible interference to activities of the Owner's personnel, and to permit the orderly transfer of personnel and equipment to the new facilities.
1. Submit a Phasing Plan for the Owner's approval indicating proposed means and methods for public access around work areas and protection of public from construction-related hazards. Do not commence work until approval is obtained.
- B. Notify Owner's Representative seven calendar days prior to scheduled date of Substantial Completion of each phase of the Project. Before beginning successive phases of Work, comply with the following requirements:
1. Obtain Architect's Certificate of Substantial Completion for the completed phase of Work.
 2. Allow seven calendar days before beginning next phase, to permit Owner to prepare space for use.

PART 2 – PRODUCTS

Not Applicable.

PART 3 – EXECUTION

Not Applicable.

END OF SECTION

**SECTION 01 23 00
ALTERNATES**

PART 1 - GENERAL

1.1 GENERAL PROVISIONS

- A. Drawings and general provisions of the Contract, including General and Supplementary Conditions and Division 01 Specification Sections, apply to this Section.
- B. Carefully review and examine all other Contract Documents for requirements therein affecting the work of this Section. Furthermore, coordinate and sequence the work of this Section with all other trades affected.

1.2 SUMMARY

- A. This Section includes administrative and procedural requirements for alternates.
 - 1. The descriptions of alternates listed herein below and through the Contract Documents are intended to set the intent and to describe the major scope of work only. Such descriptions are not to be taken as limiting the work required under any of the alternates, and all associated work of all trades required to carry out the intent of each of the accepted alternates shall be performed without cost additional to that agreed upon as the alternate price(s).

1.3 DEFINITIONS

- A. Alternate: An amount proposed by bidders and stated on the Bid Form for certain work defined in the Bidding Requirements that may be added to or deducted from the Base Bid amount if Owner decides to accept a corresponding change either in the amount of construction to be completed or in the products, materials, equipment, systems, or installation methods described in the Contract Documents.
 - 1. The cost or credit for each alternate is the net addition to or deduction from the Contract Sum to incorporate alternate into the Work. No other adjustments are made to the Contract Sum.

1.4 PROCEDURES

- A. Coordination: Modify or adjust affected adjacent work as necessary to completely integrate work of the alternate into Project.
 - 1. Include as part of each alternate, miscellaneous devices, accessory objects, and similar items incidental to or required for a complete installation whether or not indicated as part of alternate.
- B. Notification: Immediately following award of the Contract, notify each party involved, in writing, of the status of each alternate. Indicate if alternates have been accepted, rejected, or deferred for later consideration. Where necessary, include a complete description of negotiated modifications to alternates.
- C. Execute accepted alternates under the same conditions as other work of the Contract.
- D. Schedule: A Schedule of Alternates is included at the end of this Section. Specification Sections referenced in schedule contain requirements for materials necessary to achieve the work described under each alternate.

23-20 ROOF REPLACEMENT
HARDY ELEMENTARY SCHOOL
ARLINGTON, MA

1.5 SELECTION AND AWARD OF ALTERNATES

- A. Indicate variation of Bid Price for each alternate described below and list where provided for on the Bid Form or any supplement to it, which requests a difference in Contract Price by adding to or subtracting from the base bid price.
- B. Every alternate contained in the Contract Documents is listed in a numerical sequence in order of priority. When the Awarding Authority decides to consider alternates in determining the lowest eligible and responsible bidder, the Awarding Authority will consider the alternates in descending numerical sequence, such that no single alternate shall be considered unless every alternate preceding it on the list has been added to or subtracted from the base bid price in accordance with MGL c.149, s.44G.
- C. The lowest responsible and eligible bid will be determined on the basis of the base bid, adjusted by such alternate(s) as may be included in the award of the Contract in the sole discretion of the Awarding Authority.

PART 2 – PRODUCTS

[Not Used]

PART 3 - EXECUTION

3.1 SCHEDULE OF ALTERNATES

- A. The description of alternate(s) listed herein below and through the Contract Documents are intended to set the intent and to describe the major scope of work only. Such descriptions are not to be taken as limiting the work required under any of the alternates, and all associated work of all trades required to carry out the intent of each of the accepted alternates shall be performed without cost additional to that agreed upon as the alternate price.
 - 1. **Alternate No. 1:** State the amount to be added or subtracted from the proposed Contract Sum for the work described as follows:

Replace Gym Roof (Roof C). See the Drawings and Specification Sections 01 011 00 and 07 54 00 for more information.

END OF SECTION

SECTION 01 31 13
PROJECT COORDINATION

PART 1 - GENERAL

1.1 SUMMARY

- A. This Section specifies supervisory and administrative requirements for coordination of Work, including, but not limited to:
 - 1. Coordination by contractor.
 - 2. Coordination Drawings.
 - 3. Existing utilities.
 - 4. Cutting and patching.
 - 5. Expedition of the Work to assure compliance with schedules.

1.2 COORDINATION BY THE CONTRACTOR

- A. The Contractor shall be responsible for the management, supervision, and coordination of the work of the entire Contract and shall be responsible to identify areas where the installation of work will be restricted, congested or difficult for any reasons. Consult the various affected trades and prepare Coordination Drawings of these areas. Failure to identify "problem" areas or to prepare to work out the same shall be the responsibility of the Contractor, and all necessary re-working and/or relocation of the installed elements resulting from failure to provide sufficient spaces, clearances, etc., shall be provided without additional cost to the Owner.
- B. Coordination Drawings are for the Contractor and the various Subcontractors' use during construction and shall not be construed as replacing any Shop Drawings or Record Drawings required elsewhere in the Contract Documents.

1.3 COORDINATION DRAWINGS

- A. General: The Contractor shall prepare Coordination Drawings for areas where close and careful coordination of various affected trades is required. The Contractor shall be fully responsible for coordinating trades, coordinating construction sequence and schedules, and coordinating actual installed location and interface of work.
- B. Timing: Prior to fabricating materials or beginning work, the Contractor shall supervise and direct the production of one complete set of Coordination Drawings showing complete coordination and integration of work.
- C. Contractor shall carefully review field conditions and modify Coordination Drawings in cooperation with affected Subcontractors to assure conflicts are resolved before work in field is begun.

1.4 EXISTING UTILITIES

- A. Modifications or extensions of the existing utility service systems, where applicable, shall be done under the direct observation of the Owner's Representative. All tests in connection with this work shall be witnessed by authorized personnel of the Contractor and the Owner's Representative.
- D. When an existing utility line must be cut and plugged or capped, moved, or relocated, or has become damaged the Contractor shall notify the Owner and the Utility company involved, and assure the protection, support, or moving of utilities to adjust them to the new work. The Contractor shall be responsible for all damage caused to existing active

23-20 ROOF REPLACEMENT
HARDY ELEMENTARY SCHOOL
ARLINGTON, MA

utilities under the work of this Contract, including resultant damages or injuries to persons or properties.

1.5 CUTTING AND PATCHING

- A. The Contractor shall coordinate and perform, or assign to the appropriate trade, all cutting, fitting, or patching as specified in Division 01 Section "[Cutting and Patching](#)".
- B. The Contractor shall provide all sheeting, shoring, bracing, underpinning, reinforcement and other temporary supports as may be required to maintain the integrity of, and prevent damage to, any structure or finish to be subjected to cutting work, and shall patch to restore to sufficient final strength, and acceptable appearance.

1.6 EXPEDITION OF THE WORK TO ASSURE COMPLIANCE WITH SCHEDULES

- A. Coordinate appropriate schedule recovery actions may include, but not be limited to any of the following: assignment of additional labor, Subcontractors, or construction equipment; Work during other than normal working hours subject to other requirements in the Contract Documents; expediting of submittals or deliveries; or any combination of any of them. Overlapping or re-sequencing of activities shall be appropriate only if properly substantiated in the schedule recovery plan.

END OF SECTION

SECTION 01 33 00
SUBMITTAL PROCEDURES

PART 1 - GENERAL

1.1 SUMMARY

- A. This Section specifies administrative and procedural requirements for submittals required for performance of Work, including, but not limited to:
1. Construction Progress Schedules.
 2. Schedule of Values.
 3. Submittal schedule.
 4. Shop Drawings.
 5. Product Data.
 6. Samples.
- B. Administrative Submittals: Refer to requirements specified in other Division 01 Specification Sections, and other Contract Documents, for administrative submittals, including, but not limited to:
1. Permits.
 2. Applications for payment.
 3. Payment bonds.
 4. Insurance certificates.
 5. List of subcontractors.

1.2 SUBMITTAL PROCEDURES

- A. The Architect will review Product Data, Shop Drawings, Samples, and similar submittals two times: once upon original submission and a second time if a revisions or corrections are requested by the Architect. Submittals not initially approved by the Architect shall be corrected by the Contractor prior to the second submittal.
1. The Contractor shall pay the Architect at \$175/hour for reviewing Product Data, Shop Drawings, Samples, or similar submittals which have to be revised and resubmitted after the second review by the Architect.
 2. The Contractor shall also pay the Architect at \$175/hour for evaluating deviations and substitutions proposed by the Contractor, for making revisions to the Contract Documents on account thereof, responding to requests for information and providing other services on account of such proposed deviations or substitutions, all regardless of whether such proposed deviations or substitutions are approved or rejected.
- B. Coordination of Submittals: Coordinate preparation and processing of submittals with related construction activities. Transmit submittals sufficiently in advance of performance of Work, including related construction activities, to avoid delays. Coordinate each submittal with fabrication, purchasing, testing, delivery, other submittals and related pertinent activities that require sequential activity.
1. The Architect may reject, or withhold action on submittals requiring coordination with other submittals until related submittals are received.
- C. Processing of Submittals: Allow sufficient review time to ensure installation will not be delayed because of time required to process submittals. Minimum processing times are as follows:

23-20 ROOF REPLACEMENT
HARDY ELEMENTARY SCHOOL
ARLINGTON, MA

1. Review by the Architect's Office Only: Allow at least ten (10) business days for review and processing.
 2. Review by the Architect and the Consultant: Allow at least ten (10) business days for review and processing of submittals by Architect, and at least an additional five (5) business days for review by each consultant.
 3. Reprocessing of Submittals: For submittals not approved initially, allow at least ten (10) business days for review and reprocessing of submittals by Architect, and at least an additional five (5) business days for review by each consultant.
 4. No extension of Contract Time will be authorized due to failure to transmit submittals sufficiently in advance of scheduled performance of Work.
- D. Contractor's Preparation of Submittals: Review and submit each submittal with a transmittal form. Place permanent label or title block on each submittal for identification. Indicate Project Name, Project Number, Specification Section number and title, date of submittal, name and address of Architect, name and Address of the Contractor, name and address of the Subcontractor and/or supplier, name and address of manufacturer, Drawing number and detail reference.
1. Contractor's Review and Action Stamp: Provide suitable space on label or title block for Contractor's review and action stamp. Stamp and sign each submittal to show the Contractor's review and approval prior to transmittal to the Architect. Submittals not signed and stamped by Contractor will be returned without action.
 2. The Architect's Review and Action Stamp: Provide minimum 4 in. x 4 in. space on label or title block for the Architect's review and action stamp. Deliver submittals to the Architect at address listed on cover of Project Manual.
 3. Modify and customize submittals as required to show interface with adjacent work and attachment to building.
- E. Transmittal of Submittals: Transmit each item with a transmittal form. Identify Project, Contractor, subcontractor, major supplier; identify pertinent Drawing sheet and detail number, and Specification section number, as appropriate, on transmittal form.
1. Source: Submittals received from sources other than the Contractor will be returned without action.
 2. Deviations from Contract Documents: When products, materials, or systems submitted deviate from Contract Documents, record deviations clearly on transmittal form with separate attached sheet as necessary.
- F. Comply with progress schedule for submittals related to Work progress.
- G. After Architect reviews submittal, revise and resubmit as required. Identify changes made since previous submittal. Changes not marked will be treated as having not been made, even if change is consistent with Contract Documents.
- H. Distribute copies of reviewed submittals to concerned persons. Instruct recipients to promptly report inability to comply with provisions.

1.3 CONSTRUCTION PROGRESS SCHEDULE

- A. Timing: Present Construction Progress Schedule at the Pre-Construction Meeting for Owner and Architect's review. Update the schedule monthly with Payment Applications.
- B. Preparation of Construction Progress Schedule: Prepare individual fully developed, construction schedule identify milestones on a critical path.

23-20 ROOF REPLACEMENT
HARDY ELEMENTARY SCHOOL
ARLINGTON, MA

- C. Distribution: Print and distribute Construction Progress Schedule to the Architect, the Owner, Subcontractors, and other parties affected. Post copies in field. Instruct recipients to report promptly to the Contractor in writing problems apparent from projections shown on schedule.
- D. Revisions: Update and reissue Construction Progress Schedule, along with baseline comparison, monthly in conjunction with Application for Payment. Submit remedial action plans to the Architect each month to eliminate conditions that may cause delay to the Project.

1.4 SHOP DRAWINGS

- A. Provide accurately prepared, large scale and detailed shop drawings prepared specifically for this Project on reproducible sheets. Show adjacent conditions and related work. Show accurate field dimensions where appropriate. Identify materials and products shown. Note special coordination required. Standard information prepared without specific reference to Project is not considered shop drawings.
- B. Shop drawings include fabrication and installation drawings, including but not limited to plans, elevations, sections, details, setting diagrams, schedules, patterns, templates, and similar drawings.
- C. Show every component of fabricated item, notes regarding manufacturing process, coatings and finishes, identifying numbers conforming to Contract Documents (i.e. stair numbers, door numbers, etc.), dimensions, and appropriate trade names. Show anchorage and fastening details, including type, size and spacing. Show material gage and thickness. Indicate welding details and joint types.
- D. Shop Drawing Sheet Size: Except for templates, patterns, and other full-size drawings, submit shop drawings on sheets at least 8-1/2 in. x 11 in., but no larger than 30 in. x 42 in.
- E. Submittal Quantities: Submit shop drawings in following quantities:
 - 1. Architectural: For shop drawings submitted for Architect's review, submit one reproducible and two black line print of each sheet.
 - 2. Consultants: For shop drawings that require Consultant's review, submit one reproducible and three black line prints of each sheet.

1.5 PRODUCT DATA

- A. Definition: Product data includes manufacturers standard published literature, such as installation instructions, catalog cuts, color charts, rough-in diagrams, wiring diagrams and Material Safety Data Sheet. When product data must be prepared specifically because standard published data is not suitable for use, submit as shop drawing.
- B. Preparation: Mark each copy of product data to show applicable choices and options. Where published product data includes information on several products and choices, mark copies to clearly indicate information applicable to this Project.
- C. Do not submit product data until compliance with requirements of Contract Documents has been confirmed.
- D. Submittal Quantities: Submit product data in following quantities:
 - 1. Architectural Work: Submit number of copies required by the Contractor, plus additional two (2) copies to be retained by the Architect.

23-20 ROOF REPLACEMENT
HARDY ELEMENTARY SCHOOL
ARLINGTON, MA

2. Consultant's Work: Submit number of copies required by the Contractor, plus an additional one (1) copy to be retained by the Consultant, and an additional three (3) copies to the Architect. Forward copy of transmittal to the Consultant. The Consultant's review and comments will be made on copies returned to Architect, who will forward them to Contractor.
- E. Installer Copy: Verify that installer of Work possesses a current copy of Architect-approved product data prior to installation.

1.6 SAMPLES

- A. Submit samples identical with materials and products to be installed. Where indicated, prepare samples to match Architect's sample. Label sample with description, source, manufacturer's name, and catalog number. Submit samples along with certifications that products comply with referenced standards.
- B. Architect Review: Architect will review samples for confirmation of visual intent, color, pattern, texture, and type. Architect will not test samples for compliance with other specified requirements, which shall remain exclusive responsibility of the Contractor.
- C. Submittal Quantities: When variation in color, pattern, or texture can be expected in finish work, submit multiple samples (minimum of three) to show approximate limits of variations. Submit samples in following quantities:
 1. Initial Selection: For initial selection of color, texture, and pattern, submit one full set of manufacturer's available samples.
 2. Verification Samples: Submit three sets of samples selected. One set will be returned to Contractor for use at Project Site for quality control comparisons.
- D. Distribution: Distribute additional sets of approved samples to subcontractors, suppliers, installers, and others required for proper performance of Work. Indicate distribution on transmittal forms.

1.7 SCHEDULE OF VALUES

- A. Timing: Present Schedule of Values allocated to the various portions of the Work at the Pre-Construction Meeting for Owner and Architect's review and prior to the submission of the first Payment Application.
- B. When requested by the Architect, submit substantiating data supporting the values submitted.
- C. Intent: Unless objections are stated by the Architect, the Schedule of Values will be used as the basis for the Contractor's Applications for Payment.
- D. Form and Content of Schedule of Values: Type schedule on 8-1/2 in. x 11 in. white paper. Contractor's standard forms and automated printout will be considered for approval by the Architect upon Contractor's request. Identify schedule with title of Project and location, project number, name and address of the Architect, name and address of the Contractor, Contract designation, and date of submission.
 1. Line Item Categories: Follow the Table of Contents of Project Manual for major category items. Further sub-divide the major categories into smaller portions of the work as approved by Owner and Architect.
 2. List installed value of component parts of the Work in sufficient detail to serve as a basis for computing values for progress payments during construction.
- E. Sub-Values: For each major line item, list sub-values of major products or operations under the item.

23-20 ROOF REPLACEMENT
HARDY ELEMENTARY SCHOOL
ARLINGTON, MA

- F. Overhead and Profit: For the various portions of the Work, include a directly proportional amount of the Contractor's overhead and profit.
- G. Stored Material: For items on which progress payments will be requested for stored materials, break down the value into the following sub-values:
 - 1. The cost of material, delivered and unloaded at Project Site, with taxes paid.
 - 2. Installation cost including overhead and profit.
- H. The sum of all values listed in the schedule shall equal the total Contract Sum.'

1.8 ARCHITECTS ACTION

- A. General: Architect will review submittals, stamp and indicate action, and return to Contractor. Architect will review submittals for conformance with design intent only. Architect's review and approval of submittals shall be held to limitations stated in the Conditions of the Contract. In no case shall approval or acceptance by Architect be interpreted as release of Contractor of responsibility to fulfill requirements of Contract Documents. No acceptance or approval of submittals, nor any indication or note marked by Architect on submittals, shall constitute authorization for increase in Contract Sum.
 - 1. When professional certification of performance criteria of materials, systems or equipment is required by the Contract Documents, the Owner and the Architect shall be entitled to rely upon the accuracy and completeness of such calculations and certifications, and neither the Owner nor the Architect shall be expected to make an independent examination with respect to the performance of such materials, systems or equipment.
- B. Action Stamp: Architect will stamp each submittal with an action stamp. Stamp sample is indicated below:

()	Approved	()	Approved As Noted
()	Revise and Resubmit	()	Not Approved

Architects review is only for general conformance with design concept and compliance with requirements of Contract Documents. Review is based on Contractor's representation that he has checked and approved this submittal and has verified dimensions, quantities, field dimensions, relation to existing work, coordination with work to be installed later, and coordination with information in previously approved submittals. Accuracy of all such information is responsibility of the Contractor. Approval does not authorize, or relieve the Contractor of responsibility for deviations from drawings, specifications, supplementary documents furnished by the Architect, or previously approved submittals unless the Contractor has, in writing, called the Architect's attention to such deviations at the time of submittal. The Contractor is solely responsible for the accuracy of all information in the submittal and for details of fabrication and installation. Refer to Contract Documents for further submittal requirements and limitations on scope of the Architect's review.

PAC CONSULTING, LLC.

Date: _____ By: _____

- C. Stamp indicates action taken as follows:
 - 1. "APPROVED": No corrections, no marks: Resubmission not required.

23-20 ROOF REPLACEMENT
HARDY ELEMENTARY SCHOOL
ARLINGTON, MA

2. "APPROVED AS NOTED": Minor amount of corrections; all items may be fabricated without further corrections to original submittal; checking is complete and all corrections are deemed obvious without ambiguity. Resubmission not required.
 3. "REVISE AND RESUBMIT": Minor corrections required; items noted shall not be fabricated until further corrections of original submittal is completed and Architect-approval is obtained; checking is complete; clarify details of items noted by checker for approval; items without marks may be fabricated without further submittal. Resubmission required.
 4. *NOT APPROVED": Submittal does not conform to Contract Documents, and requires too many corrections, or is rejected for other justifiable reasons. Architect will state reasons for rejection. Correct and resubmit. Do not fabricate.
- D. Other Action: Submittal for information or record purposes will be returned with no action marked.
- E. Required Resubmittals: Make corrections or changes to submittals required by Architect and resubmit until approved. Revise initial shop drawings or product data, and resubmit as specified for initial submittal. Indicate changes made other than those requested by Architect. Submit new samples as required for initial submittal.
- 1.9 DISTRIBUTION BY CONTRACTOR
- A. Distribution: When submittal is marked "APPROVED", or "APPROVED AS NOTED", make prints and copies and distribute to the Subcontractors, suppliers, fabricators, and other parties requiring information from submittal for proper coordination and performance of the Work. Print copies of shop drawings from approved reproducible only.

END OF SECTION

**SECTION 01 41 00
REGULATORY REQUIREMENTS**

PART 1 - GENERAL

1.1 GENERAL PROVISIONS

- A. Drawings and general provisions of the Contract, including General and Supplementary Conditions and other Division 01 Specification Sections, apply to this Section.

1.2 DEFINITIONS

- A. Regulations include laws, ordinances, statutes and lawful orders issued by authorities having jurisdiction, and rules, conventions and agreements within the construction industry that control performance of the Work, whether lawfully imposed by authorities having jurisdiction or not.

1.4 REGULATIONS

- A. Applicability of Standards: Except where the Contract Documents include more stringent requirements, applicable regulatory requirements have the same force and effect as if bound or copied directly into the Contract Documents. Such regulatory requirements are made a part of the Contract Documents by reference.
- B. Publication Dates: Comply with the regulatory requirements in effect as of the date of the Contract Documents unless a specific date is indicated in the Contract Documents or the governing regulations cited herein.
- C. Conflicting Requirements: Where compliance with **two** or more requirements is specified and the regulatory requirements establish different or conflicting requirements for minimum quantities or quality levels, comply with the most stringent and highest quality requirement. Request a decision from the Architect before proceeding on requirements that are different but apparently equal, and where it is uncertain which requirement is the most stringent.
 - 1. Minimum Quantity or Quality Levels: The quantity or quality level shown or specified shall be the minimum acceptable. The actual installation may comply exactly with the minimum quantity or quality specified, or it may exceed the minimum within reasonable limits. To comply with these requirements, indicated numeric values are minimum or maximum, as appropriate, for the context of the requirements. Request a clarification from the Architect regarding uncertainties before proceeding.
- D. Copies of Regulations: Each entity engaged in construction on the Project is required to be familiar with regulatory requirements applicable to its construction activity. Copies of applicable regulations are not bound with the Contract Documents.
 - 1. Where copies of regulations are needed to perform a required construction activity, the Contractor shall obtain copies directly from the publication source.

1.5 GOVERNING REGULATIONS AND AUTHORITIES

- A. Obtain copies of the latest applicable State Codes and Regulations including but not limited to the following regulations and retain at the Project Site to be available for reference by parties who have a reasonable need during submittals, planning, and progress of the Work, until Substantial Completion.
 - 1. 780 CMR - Massachusetts State Building Code, 9th Edition.

23-20 ROOF REPLACEMENT
HARDY ELEMENTARY SCHOOL
ARLINGTON, MA

2. International Building Code / 2015.
3. International Existing Building Code / 2015.
4. 248 CMR 10.00 - Massachusetts Uniform State Plumbing Code.
5. 527 CMR 12.00 - Massachusetts Electrical Code / National Electric Code / NFPA 70-2017.
6. 527 CMR 1.00 - Massachusetts Comprehensive Fire Safety Code / NFPA 1-2012.
7. International Mechanical Code / 2015.
8. International Plumbing Code / 2015.
9. International Energy Conservation Code / 2015.
10. NFPA 101.
11. 521 CMR - Massachusetts Architectural Access Board Regulations.
12. United States Department of Justice, N° 28 CFR Part 36 - Americans With Disabilities Act, (Public Law 101-336).
13. ICC/ANSI A117.1 - Accessible and Usable Buildings and Facilities / 2009.
14. OSHA 29 CFR Part 1910 Occupational Safety and Health Regulations/1999.
15. OSHA 29 CFR Part 1926 Occupational Safety and Health Regulations for Construction/1999.
16. Local zoning bylaws.
17. Local wetland regulations, including but not limited to applicable Order of Conditions.
18. All other applicable local, state and federal laws, codes, regulations, and ordinances.

B. Trade Union Jurisdictions: Maintain current information on jurisdictional matters, regulations, actions and pending actions; and administer/supervise performance of Work in a manner which will minimize possibility of disputes, conflicts, delays, claims or losses.

C. Wage and hour rates: refer to Division 00 Section "Massachusetts Prevailing Wage Laws".

D. For Massachusetts State Building Code and how it can be obtained see <http://www.mass.gov/eopss/consumer-prot-and-bus-lic/license-type/csl/building-codebbrs.html> (The Official Website of the Executive Office of Public Safety and Security).

1.6 SUBMITTALS

A. Permits, Licenses, and Certificates: For the Owner's records, submit copies of permits, licenses, certifications, inspection reports, releases, jurisdictional settlements, notices, receipts for fee payments, judgments, correspondence, records, and similar documents.

PART 2 - PRODUCTS

[Not Used]

PART 3 - EXECUTION

[Not Used]

END OF SECTION

SECTION 01 50 00
TEMPORARY CONSTRUCTION FACILITIES AND CONTROLS

PART 1 - GENERAL

1.1 SUMMARY

- A. This Section specifies temporary construction facilities and controls, including, but not limited to:
 - 1 Temporary utilities.
 - 2 Temporary construction and support facilities.
 - 3 Protection facilities.
 - 4. Any other means, methods, equipment, and aids Contractor may deem necessary for the execution of the Work.
 - 5. Maintaining all services to Owner-occupied areas at all times.

1.2 REFERENCES

- A. Comply with requirements of authorities having jurisdiction, codes, OSHA, and industry standards including, but not limiting to the following. Where these standard conflict with other specified requirements, the most restrictive requirements shall govern.
 - 1 American National Standards Institute (ANSI):
A10 Safety Requirements for Construction and Demolition.
 - 2 National Electrical Contractors Association (NECA):
NJG-6 Temporary Job Utilities and Services
 - 3 National Fire Protection Association (NFPA):
70 National Electrical Code
241 Building Construction and Demolition Operations
 - 4. NEMA and UL standards

1.3 PROJECT CONDITIONS

- A. Conditions of Use: Maintain temporary facilities clean and neat in appearance. Operate in a safe and efficient manner. Take necessary fire prevention measures. Do not overload temporary facilities. Do not allow hazardous, dangerous, or unsanitary conditions to develop on site.
- B. Maintain the continuity of all temporary or permanent utility services at all times unless otherwise directed by the Owner.

1.4 QUALITY ASSURANCE

- A. Tests and Inspections: Arrange for authorities having jurisdiction to test and inspect each temporary utility before use. Obtain required certifications and permits.
- B. Accessible Temporary Egress: Comply with applicable provisions in the U.S. Architectural & Transportation Barriers Compliance Board's ADA-ABA Accessibility Guidelines; ICC/ANSI A117.1; and 521 CMR - Massachusetts Architectural Access Board Regulations.
- C. Maintaining required means of egress for all Owner-occupied areas in accordance with 780 CMR - Massachusetts State Building Code.
- D. Dust- and HVAC-Control Measure: Submit plans and narrative that indicates the dust- and HVAC-control measures proposed for use, proposed locations, and proposed time

23-20 ROOF REPLACEMENT
HARDY ELEMENTARY SCHOOL
ARLINGTON, MA

frame for their installation. Identify further options if proposed measures are later determined to be inadequate. Include the following:

1. Locations of dust-control partitions.
2. HVAC system isolation methods.
3. Waste handling procedures.
4. Other dust-control measures.

PART 2 - PRODUCTS

2.1 MATERIALS, GENERAL

- A. Temporary materials may be new or used but must be adequate in capacity for the required usage, must not create unsafe conditions, and must not violate requirements of applicable codes and standards.
- B. Polyethylene Sheet: Reinforced, fire-resistive sheet, 10-mil (0.25-mm) minimum thickness, with flame-spread rating of 15 or less per ASTM E 84 and passing NFPA 701 Test Method 2.
- C. Dust-Control Adhesive-Surface Walk-off Mats: min. 20" x 30" size Dirt Catcher Super Sticky Mat by 3M.

2.2 PROTECTION OF THE EXISTING CONSTRUCTION, FURNISHINGS AND FINISHES

- A. Where necessary, fully cover and protect the existing construction, furnishings, and finishes with heavy duty cotton drop clothes or plastic sheeting to prevent any damages or soiling resulted from performing the Work of this Contract.
 1. Contractor shall cover the entire floor surfaces of the access routes used for construction but outside of the designated construction areas with heavyweight non-staining 46 mil Ram Board, taping the edges to maintain position. Reapply papers as required to maintain proper floor protection.
 2. Where staging, hoisting, and/or heavy construction equipment are used, overlay Ram Board with 1/2" thick plywood or 440 Homasote to protect existing flooring from any soiling or damage caused by the work of this Contract.
 3. At every interior temporary exit from the construction areas, provide a zippered plastic sheeting door and a Dust-Control Adhesive-Surface Walk-off Mat. Replace mat when no longer effective.
- B. Clean, repair, and restore damages and soiling caused by the work of this Contract at no cost to the Owner. Immediately remove and replace the damaged existing construction, furnishings, and finishes beyond repair at the Contractor's expense.

2.3 TEMPORARY FIRE PROTECTION

- A. Contractor shall take all necessary precautions for the prevention of fire during construction. Keep work area orderly and clean and remove combustible rubbish promptly off site. Combustible materials shall be stored on site in a manner and at locations acceptable to local Fire Officials. Contractor shall comply with all suggestions regarding fire protection made by the insurance company with which the Owner maintains his fire insurance.
- B. Contractor shall provide and maintain in good working order, under all conditions, readily available to all portions of the work area, suitable and adequate fire protection equipment and services. Such facilities shall include, but not be limited to, two (2) UL labeled, 2-1/2 gal. Type ABC fire extinguishers.

23-20 ROOF REPLACEMENT
HARDY ELEMENTARY SCHOOL
ARLINGTON, MA

2.4 TEMPORARY STAGING AND SCAFFOLDING

- A. Contractor shall furnish, erect, and maintain in safe condition all staging and scaffolding required to properly carry out and complete the work. Staging and scaffolding thus provided shall comply in all respects to the governing laws and codes.

2.5 TEMPORARY HOISTING EQUIPMENT AND MACHINERY

- A. Contractor shall furnish, install, operate, and maintain in safe condition all hoisting equipment and machinery required to properly carry out and complete the work. All hoisting equipment and machinery, and operation shall comply in all respects to the governing laws and codes.

2.6 TEMPORARY UTILITIES

- A. Contractor will be allowed to make connection and/or utilize Owner's existing water and electricity where required for the performance of the work. Contractor shall be responsible for furnishing, installing, and maintaining temporary facilities required for use and further specified as follows:
 - 1. Owner will pay for water and electrical energy used on the Project from the beginning of construction operations to the Date of Substantial Completion of the Work.
 - 2. The furnishing of utilities by the Owner for the convenience of the Contractor and without charge shall be conditional upon the Contractor being conservative and prudent in their use. In the event Contractor is repeatedly wasteful in the use of the utilities thus provided, the Owner reserves the right to charge Contractor at an equitable rate for the energy consumed.

2.7 TEMPORARY LIGHTING

- A. The Contractor shall be responsible to arrange for adequate indoor lighting to illuminate staging, dangerous projections, and the like as required to protect the safety of workmen and other personnel.
- B. The Contractor shall furnish all extension cords, task lights, and accessories required to adequately illuminate the work surfaces for proper execution of the work.

2.8 TEMPORARY TRASH REMOVAL

- A. Contractor shall be responsible for trash removal for all trades and shall have the trash and construction debris hauled away, and legally disposed of off the site on daily basis. At his discretion, Contractor may provide dumpster type trash container for his own use and for the use by all subcontractors. The dumpster thus provided must be placed at a location approved by the Owner and shall be emptied at sufficient intervals to maintain the capacity and continuously ready to receive trash and debris. **Use of the Owner's dumpster shall be strictly prohibited.**
- B. Construction waste disposal must comply with 310 CMR 19.017: Massachusetts Waste Disposal Ban Regulation.

2.9 NOISE, DUST, AND POLLUTION CONTROL

- A. All work performed under the Contract shall conform to the requirements of Massachusetts General Laws Chapter III, Sections 31C and 142D, and Rules and Regulations adopted thereto by the Massachusetts Department of Public Health, and the requirements of local noise, dust, and pollution control ordinances, and regulative agencies applicable to the work.

23-20 ROOF REPLACEMENT
HARDY ELEMENTARY SCHOOL
ARLINGTON, MA

2.10 TEMPORARY STORAGE FACILITIES

- A. Space for storage shall be confined to within the work areas unless at other specific locations as directed and approved by the Owner in writing.
- B. Storage of material within the existing building will be permitted only provided such storage, and the handling required thereby, does not damage or overload the building structure or finishes, does not interfere with the safe and expeditious performance of the work, does not interfere with Owner's operations or block the required exit ways, and does not present or cause a fire or other hazard.

PART 3 - EXECUTION

3.1 TEMPORARY WEATHER PROTECTION

- A. Where building envelop elements of the building providing weather protection are to be temporarily opened to the weather, they shall be fully enclosed or covered with securely attached and well draining enclosures against inclement weather, to assure absolute weather protection. Any and all damages to the existing construction, including all materials, equipment, furnishings, and finishes thereon, caused by inadequate weather protection shall be immediately made good by the Contractor without further cost to the Owner.

3.2 TEMPORARY SANITARY FACILITY

- A. Use of any existing school sanitary facility is strictly prohibited. Contractor shall provide sufficient sanitary facility for his own use in accordance with Division 01 Section "Temporary Sanitary Facilities".

3.3 MAINTENANCE, TERMINATION, AND REMOVAL

- A. Enforce strict discipline in use of temporary facilities. Limit waste and abuse.
- B. Maintain temporary facilities in operating condition; repair damages immediately upon discovery. Unless otherwise requested by Owner, remove each temporary facilities when no longer useful. Clean and renovate existing work affected by the work of this contract.

END OF SECTION

**SECTION 01 60 00
PRODUCT REQUIREMENTS**

PART 1 - GENERAL

1.1 PRODUCTS INCORPORATED INTO THE WORK

- A. Conform to applicable specifications and standards.
- B. Comply with size, make, type and quality specified, or as specifically approved in writing by the Architect.
- C. Manufactured and Fabricated Products:
 - 1. Design, fabricate and assemble in accord with the best engineering and shop practices.
 - 2. Manufacture like parts of duplicate units to standard size and gages, to be interchangeable.
 - 3. Two or more items of the same kind shall be identical, by the same manufacturer.
 - 4. Products shall be suitable for service conditions.
 - 5. Equipment capacities, sizes, and dimensions shown or specified shall be adhered to unless variations are specifically approved in writing.
- D. Do not use material or equipment for any purpose other than that for which it is designed or is specified.
- E. No asbestos containing products or lead containing products shall be permitted on this Project.
- F. All finishes and materials used in this Project shall be low V.O.C.

1.2 WORKMANSHIP

- A. Comply with industry standards except when more restrictive tolerances or specified requirements indicate more rigid standards or more precise workmanship.
- B. Perform work by persons qualified to produce workmanship of specified quality.
- C. Secure Products in place with positive anchorage devices designed and sized to withstand stresses, vibration, and racking.

1.3 MANUFACTURERS' INSTRUCTIONS

- A. When work is specified to comply with manufacturers' instructions, submit copies of said instructions, as specified in Division 01 Section "[Submittal Procedures](#)", distribute copies to persons involved, and maintain one set in field office.
- B. Perform work in accordance with details of instructions and specified requirements. Should a conflict exist between Specifications and manufacturer's instructions, consult with Architect.

1.4 TRANSPORTATION AND HANDLING

- A. Arrange deliveries of products in accord with construction schedules, coordinate to avoid conflict with work and conditions at the site.

23-20 ROOF REPLACEMENT
HARDY ELEMENTARY SCHOOL
ARLINGTON, MA

- B. Transport Products by methods to avoid Product damage; deliver in undamaged condition in manufacturer's unopened containers or packaging, dry.
- C. Provide equipment and personnel to handle Products by methods to prevent soiling or damage.
- D. Promptly inspect shipments to assure that Products comply with requirements, quantities are correct, and products are undamaged.

1.5 STORAGE AND PROTECTION

- A. Store Products in accordance with manufacturer's instructions, with seals and labels intact and legible. Store sensitive Products in weather-tight enclosures; maintain within temperature and humidity ranges required by manufacturer's instructions.
- B. After installation, provide coverings to protect Products from damage from traffic and construction operations, remove when no longer needed.

1.6 PRODUCT OPTIONS

- A. Product options:
 - 1. Products specified only by reference standard: Any Product meeting that standard.
 - 2. Products specified by naming three or more manufacturers: Products of any named manufacturer meeting Specifications.
 - 3. Products specified by naming one manufacturer and "or equal": Submit a request for substitution for any manufacturer not specifically named.

1.7 PRODUCT SUBSTITUTIONS

- A. Substitutions of products shall comply with requirements of Chapter 30, Section 39M of General Laws, and additional requirements and procedures specified herein.
- B. Where products or materials are specified by manufacturer's name, trade name or catalog reference, an item shall be considered equal to the item so named or described if in the opinion of the Architect that:
 - 1. It is at least equal in quality, durability, appearance, strength and design; including compliance with applicable specifications and compatibility with physical space allocations provided for the item;
 - 2. It performs at least equally the function imposed by the general design for the work;
 - 3. It conforms substantially, even with deviations to the detailed requirements for the item as indicated by the Contract Documents.
- C. Should the Contractor, after the award of the Contract, wish to use any products or materials other than those specified, he shall request written permission of the Architect using Substitution Request Form attached at the end of this Section. His request shall name and adequately describe (including shop drawings) the proposed substitutions, furnish any information requested by the Architect, and state what difference, if any, will be made in the Contract price, including the cost of changes in the Work, for such substitutions should they be accepted. Upon receipt of complete information from the Contractor, the Architect will consider all aspects of the proposed substitution and advise the Contractor in writing approving or disapproving the substitution. The principal reasons for approval or disapproval of the substitution will be enumerated by the Architect. Disapproval of the substitution shall not be cause for an increase in Contract price or a delay in schedule.

23-20 ROOF REPLACEMENT
HARDY ELEMENTARY SCHOOL
ARLINGTON, MA

- D. Request constitutes a representation that Contractor:
1. Has investigated proposed Product and determined that it meets or exceeds, in all respects, specified Product.
 2. Will provide the same warranty for substitution as for specified Product.
 3. Will coordinate installation and make other changes which may be required for Work to be complete in all respects at no additional cost to the Owner.
 4. Waives claims for additional costs which may subsequently become apparent.
- E. Substitutions will not be considered when they are indicated or implied on Shop Drawing or Product Data submittals without separate written request, or when acceptance will require substantial revision of Contract Documents.
- F. Architect will determine acceptability of proposed substitution and will notify Contractor of acceptance or rejection in writing within a reasonable time.

END OF SECTION

**SECTION 01 73 00
EXECUTION REQUIREMENTS**

PART 1 - GENERAL

1.1 GENERAL PROVISIONS

- A. Drawings and general provisions of the Contract, including General and Supplementary Conditions and other Division 01 Specification Sections, apply to this Section.

1.2 SUMMARY

- A. Section includes general administrative and procedural requirements governing execution of the Work including, but not limited to, the following:
 1. Examination.
 2. Preparation.
 3. Installation of the Work.
 4. Progress cleaning.
 5. Protection of installed construction.

1.3 RELATED WORK

- A. Examine Contract Documents for requirements that affect work of this Section. Other Specification Sections that directly relate to work of this Section include, but are not limited to:
 1. Division 01 Section "[Summary of Work](#)": for limits on use of Project site.
 2. Division 01 Section "[Submittal Procedures](#)": for submitting surveys.
 3. Division 01 Section "[Cutting and Patching](#)": for execution requirements of executing cutting and patching.
 4. Division 01 Section "[Contract Closeout](#)": for requirements of executing final cleaning.

1.4 INFORMATIONAL SUBMITTALS

- A. Landfill Receipts: Submit copy of receipts issued by a landfill facility, licensed to accept hazardous materials, for hazardous waste disposal.

1.6 QUALITY ASSURANCE

- A. Manufacturer's Installation Instructions: Obtain and maintain on-site manufacturer's written recommendations and instructions for installation of products and equipment.

PART 2 - PRODUCTS

[Not Used.]

PART 3 - EXECUTION

3.1 EXAMINATION

- A. Existing Conditions: The existence and location of underground and other utilities and construction indicated as existing are not guaranteed. Before beginning work, investigate and verify the existence and location of underground utilities, mechanical and electrical systems, and other construction affecting the Work.

23-20 ROOF REPLACEMENT
HARDY ELEMENTARY SCHOOL
ARLINGTON, MA

1. Before construction, verify the location and invert elevation at points of connection of sanitary sewer, and water-service piping; underground plumbing and electrical services, and other utilities.
 2. Furnish location data for work related to Project that must be performed by public utilities serving Project site.
- B. Examination and Acceptance of Conditions: Before proceeding with each component of the Work, examine substrates, areas, and conditions, with Installer or Applicator present where indicated, for compliance with requirements for installation tolerances and other conditions affecting performance. Record observations.
1. Examine roughing-in for mechanical and electrical systems to verify actual locations of connections before equipment and fixture installation.
 2. Examine walls, floors, roofs, and other substrates for suitable conditions where products and systems are to be applied or installed.
 3. Verify compatibility with and suitability of substrates, including compatibility with existing finishes or primers.
- C. Written Report: Where a written report listing conditions detrimental to performance of the Work is required by other Sections, include the following:
1. Description of the Work.
 2. List of detrimental conditions, including substrates.
 3. List of unacceptable installation tolerances.
 4. Recommended corrections.
- D. Proceed with installation only after unsatisfactory conditions have been corrected. Proceeding with the Work indicates acceptance of surfaces and conditions.

3.2 PREPARATION

- A. Field Measurements: Take field measurements as required to fit the Work properly. Re-check measurements before installing each product. Where portions of the Work are indicated to fit to other construction, verify dimensions of other construction by field measurements before fabrication. Coordinate fabrication schedule with construction progress to avoid delaying the Work.
- C. Space Requirements: Verify space requirements and dimensions of items shown diagrammatically on Drawings.
- D. Review of Contract Documents and Field Conditions: Immediately on discovery of the need for clarification of the Contract Documents caused by differing field conditions outside the control of Contractor, submit a request for information to Architect according to requirements in Division 01 Section "[Project Coordination](#)".

3.3 INSTALLATION OF THE WORK

- A. General: Locate the Work and components of the Work accurately, in correct alignment and elevation, as indicated.
1. Make vertical work plumb and make horizontal work level.
 2. Where space is limited, install components to maximize space available for maintenance and ease of removal for replacement.
 3. Conceal pipes, ducts, and wiring in finished areas unless otherwise indicated.
 4. Maintain minimum headroom clearance of 96 inches in occupied spaces.
- B. Comply with manufacturer's written instructions and recommendations for installing prod-

23-20 ROOF REPLACEMENT
HARDY ELEMENTARY SCHOOL
ARLINGTON, MA

ucts in applications indicated.

- C. Install products at the time and under conditions that will ensure the best possible results. Maintain conditions required for product performance until Substantial Completion.
- D. Conduct construction operations so no part of the Work is subjected to damaging operations or loading in excess of that expected during normal conditions of occupancy.
- E. Sequence the Work and allow adequate clearances to accommodate movement of construction items on site and placement in permanent locations.
- F. Tools and Equipment: Do not use tools or equipment that produce harmful noise levels.
- G. Templates: Obtain and distribute to the parties involved templates for work specified to be factory prepared and field installed. Check Shop Drawings of other work to confirm that adequate provisions are made for locating and installing products to comply with indicated requirements.
- H. Attachment: Provide blocking and attachment plates and anchors and fasteners of adequate size and number to securely anchor each component in place, accurately located and aligned with other portions of the Work. Where size and type of attachments are not indicated, verify size and type required for load conditions.
 - 1. Mounting Heights: Where mounting heights are not indicated, mount components at heights directed by Architect.
 - 2. Allow for building movement, including thermal expansion and contraction.
 - 3. Coordinate installation of anchorages. Furnish setting drawings, templates, and directions for installing anchorages, including sleeves, concrete inserts, anchor bolts, and items with integral anchors, that are to be embedded in concrete or masonry. Deliver such items to Project site in time for installation.
- I. Joints: Make joints of uniform width. Where joint locations in exposed work are not indicated, arrange joints for the best visual effect. Fit exposed connections together to form hairline joints.
- J. Hazardous Materials: Use products, cleaners, and installation materials that are not considered hazardous.

3.4 PROGRESS CLEANING

- A. General: Clean Project site and work areas daily, including common areas. Enforce requirements strictly. Dispose of materials lawfully.
 - 1. Comply with requirements in NFPA 241 for removal of combustible waste materials and debris.
 - 2. Do not hold waste materials more than seven days during normal weather or three days if the temperature is expected to rise above 80 deg F (27 deg C).
 - 3. Containerize hazardous and unsanitary waste materials separately from other waste. Mark containers appropriately and dispose of legally, according to regulations.
 - a. Use containers intended for holding waste materials of type to be stored.
- B. Site: Maintain Project site free of waste materials and debris.
- C. Work Areas: Clean areas where work is in progress to the level of cleanliness necessary for proper execution of the Work.
 - 1. Remove liquid spills promptly.

23-20 ROOF REPLACEMENT
HARDY ELEMENTARY SCHOOL
ARLINGTON, MA

2. Where dust would impair proper execution of the Work, broom-clean or vacuum the entire work area, as appropriate.
- D. Installed Work: Keep installed work clean. Clean installed surfaces according to written instructions of manufacturer or fabricator of product installed, using only cleaning materials specifically recommended. If specific cleaning materials are not recommended, use cleaning materials that are not hazardous to health or property and that will not damage exposed surfaces.
- E. Concealed Spaces: Remove debris from concealed spaces before enclosing the space.
- F. Exposed Surfaces in Finished Areas: Clean exposed surfaces and protect as necessary to ensure freedom from damage and deterioration at time of Substantial Completion.
- G. Waste Disposal: Do not bury or burn waste materials on-site. Do not wash waste materials down sewers or into waterways.
- H. During handling and installation, clean and protect construction in progress and adjoining materials already in place. Apply protective covering where required to ensure protection from damage or deterioration until Substantial Completion.
- I. Clean and provide maintenance on completed construction as frequently as necessary through the remainder of the construction period. Adjust and lubricate operable components to ensure operability without damaging effects.
- J. Limiting Exposures: Supervise construction operations to assure that no part of the construction, completed or in progress, is subject to harmful, dangerous, damaging, or otherwise deleterious exposure during the construction period.

3.5 PROTECTION OF INSTALLED CONSTRUCTION

- A. Comply with manufacturer's written instructions for temperature and relative humidity.
- B. Provide final protection and maintain conditions that ensure installed Work is without damage or deterioration until date of Substantial Completion.
 1. Repair, restore, or replace, if not repairable, any and all damaged work at no cost to the Owner.

END OF SECTION

SECTION 01 73 29
CUTTING AND PATCHING

PART 1 - GENERAL

1.1 SUMMARY

- A. This Section specifies administrative and procedural requirements for cutting, fitting, and patching required to complete the Work or to:
 - 1. Make several parts fit together properly.
 - 2. Uncover portions of the Work to provide for installations of ill-timed work.
 - 3. Remove and replace defective work.
 - 4. Remove and replace work not conforming to requirements of Contract Documents.
 - 5. Provide routine penetrations of non-structural elements.
- B. Unless otherwise specifically specified in other Sections, the Contractor shall coordinate and perform, or assign to the appropriate trades all cutting, fitting, and patching.

1.2 QUALITY ASSURANCE

- A. Permission to patch any items of work does not imply a waiver of the Owner's right to require complete removal and replacement in said areas or said items if, in the Architect's opinion, patching does not satisfactorily restore quality and appearance of work.
- B. Do not cut-and-patch structural work in any way resulting in a reduction of load-carrying capacity or load/deflection ratio.
- C. Do not cut-and-patch operational elements and safety-related components in any way resulting in a reduction of capacities to perform in the manner intended or resulting in decreased operational life, increased maintenance, or decreased safety.
- D. Do not cut-and-patch work that is exposed to view in a manner resulting in reduction of visual qualities or in substantial evidence of cut-and-patch work, both as judged solely by the Architect. Remove and replace visually unsatisfactory work as directed by Architect.

1.3 SUBMITTALS

- A. Submit a written request to the Architect well in advance of executing any cutting or alteration that affects:
 - 1. Work of the Owner or separate contractor.
 - 2. Structural value or integrity of any element of the Project.
 - 3. Integrity or effectiveness of weather-exposed or moisture-resistant elements or systems.
 - 4. Efficiency, operational life, maintenance, or safety of operational elements.
 - 5. Visual qualities of sight-exposed elements.

PART 2 - PRODUCTS

2.1 MATERIALS

- A. Except as otherwise indicated or authorized by the Architect, provide materials for cutting-and-patching which will result in equal-or-better work than the work being cut-and-patched, in terms of performance characteristics and including visual effect where applicable. Comply with the requirements of the material manufacturer and use materials

23-20 ROOF REPLACEMENT
HARDY ELEMENTARY SCHOOL
ARLINGTON, MA

identical with the original materials where feasible and where recognized that satisfactory results can be produced thereby.

- B. Comply with specifications and standards for each specific product involved.

PART 3 - EXECUTION

3.1 INSPECTION

- A. Inspect conditions of Project, including elements subject to damage or to movement during cutting and patching.
- B. After uncovering work, inspect conditions affecting installation of Products, or performance of work.
- C. Report unsatisfactory or questionable conditions to the Architect in writing; do not proceed with work until the Architect has provided further instructions.

3.2 PREPARATION

- A. Provide adequate temporary support as necessary to assure structural value or integrity of affected portion of Work.
- B. Provide devices and methods to protect other portions of the Project from damage.
- C. Provide protection from elements for that portion of the Project which may be exposed by cutting and patching work and maintain excavations free from water.

3.3 PERFORMANCE

- A. Execute cutting and patching by methods that will prevent damage to other work and will provide proper surfaces to receive installation of repairs.
 - 1. In general, where mechanical cutting is required, cut work with sawing and grinding tools, not with hammering and chopping tools. Core drill openings through concrete work.
 - 2. Prior to cutting any structural steel or concrete work, contact the Architect in writing. Do not cut any structural steel and concrete work until approval has been granted by the Architect.
- B. Execute fitting and adjustment of products to provide a finished installation to comply with specified products, functions, tolerances, and finishes.
- C. Restore work which has been cut or removed; install new products to provide completed Work in accordance with requirements of Contract Documents.
- D. Patch with seams that are durable and as invisible as possible. Comply with specified tolerances for the work.
- E. Refinish entire surfaces as necessary to provide an even finish to match adjacent finishes:
 - 1. For continuous surfaces, refinish to nearest intersection.
 - 2. For an assembly, refinish entire unit.

END OF SECTION

SECTION 01 77 00
CONTRACT CLOSE-OUT

PART 1 - GENERAL

1.1 SUMMARY

- A. This Section specifies administrative and procedural requirements during contract close-out. Including, but not limited to:
1. Substantial Completion.
 2. Final Acceptance.
 3. Record document submittal.
 4. Maintenance data.
 5. Warranties.
 6. Final cleaning.

1.2 SUBSTANTIAL COMPLETION

- A. Prior to requesting inspection for certification of Substantial Completion, complete the following:
1. On Application for Payment, show 100% completion for portions of work claimed as substantially complete. Submit list of incomplete items, value of incomplete work, reasons work is not complete, and scheduled or projected time of completion.
 2. Submission of warranties.
 3. Submission of maintenance data and instructions.
 4. Submission of final Project Record Documents.
 5. Final cleaning.
 6. Application for reduction of retainage.
 7. Consent of surety.
 8. Notification of shifting insurance coverage.
- B. Within reasonable time, Architect will inspect to determine status of completion.
- C. Should the Architect determine Work is not substantially complete, he will promptly notify Contractor in writing, giving reasons therefor. The Architect's notification will be detailed or general as he deems appropriate to the actual status of completion observed.
1. Reinspection Fees: Should Architect perform reinspection due to failure of Work to comply with claims made by the Contractor, the Contractor shall compensate Architect for such additional services at \$125/hr and deduct the amount of such compensation from final payment to the Contractor.
- D. The Contractor shall substantially complete work and remedy any noted deficiencies and send a second written notice of substantial Completion. Architect will reinspect the Work.
- E. When Architect determines Work is Substantially Complete, he will prepare Certificate of Substantial Completion in accordance with the Consolidated General Conditions. Specific time period shall be established by the Certificate of Substantial Completion for the Contractor to complete all work for Final Acceptance.

1.3 FINAL ACCEPTANCE

- A. Prior to requesting final inspection for certification of Final Acceptance and final payment, complete the following:

23-20 ROOF REPLACEMENT
HARDY ELEMENTARY SCHOOL
ARLINGTON, MA

1. Submission of final payment request with releases and supporting documentation.
 2. Completion of incomplete Work.
 3. Assurances that unsettled claims have been or will be settled.
 4. Submission of updated final settlement, including accounting for final additional changes to the Contract Sum. Show additional Contract Sum, additions and deduction, previous Change Orders, Total Adjusted Contract Sum, previous payments, and Contract Sum due.
 5. Submission of consent of surety.
 6. Submission of evidence of final, continuing insurance coverage complying with insurance requirements.
 7. Prove that taxes, fees, and similar obligations have been paid.
 8. Remove temporary facilities and service.
 9. Remove surplus materials, rubbish, and similar elements.
 10. Certify Work has been inspected for compliance with Contract Documents.
 11. Certify Work has been completed in accordance with Contract Documents, and deficiencies listed with Certificate of Substantial Completion have been corrected.
 12. Certify Work is complete and ready for final inspection.
 13. Certify materials incorporated have no asbestos containing materials or lead.
 14. Acceptance of Work by the Owner.
- B. The Architect will inspect to verify status of completion with reasonable promptness.
1. Should the Architect consider Work is incomplete or defective, the Contractor will promptly notify Contractor in writing, listing incomplete or defective work.
 2. The Contractor shall take immediate steps to remedy deficiencies and send a second written certification that Work is complete, and Architect will reinspect the work.
 3. When the Architect finds Work is acceptable, he will consider closeout submittals.
 4. Reinspection Fees: Should Architect perform reinspection due to failure of Work to comply with claims made by the Contractor, The Contractor shall compensate Architect for such additional services at \$125/hr, and deduct the amount of such compensation from final payment to the Contractor.
- C. Application for Final Payment: Submit Application for Final Payment in accordance with procedures and requirements of the Consolidated General Conditions.

1.4 RECORD DOCUMENTS

- A. General: Maintain a complete set of record Documents. Do not use Record Documents for construction purposes. Provide access to Record Documents for Architect's and Owner's reference. General, without limitation, Record Documents shall include the following:
1. Record Drawings: Maintain a clean set of mylars of Contract Drawings and shop drawings, updated to show actual installation. Give particular attention to concealed items.
 2. Record Project Manual: Maintain a clean Project manual, including Addenda, Change Orders, Architect Field Orders, and other modifications, updated to show changes in actual work performed. Give particular attention to substitutions, selection of options, and similar information.
 3. Record Product Data: Maintain one copy of each approved Product Data submittal, updated to show changes from products delivered, work performed, and from manufacturer's recommended installation instructions.
 4. Record Samples: Maintain one copy of each approved Sample submitted.

23-20 ROOF REPLACEMENT
HARDY ELEMENTARY SCHOOL
ARLINGTON, MA

- B. Maintenance of Documents and Samples: Store documents and samples in Contractor's office apart from documents used for construction. File documents and samples in accordance with CSI format. Maintain documents in clean, dry, legible conditions and in good order.
- C. Recording: Label each document "PROJECT RECORD" in neat large printed letters. Record information concurrently with construction progress. Do not conceal any work until required information is recorded.
- D. Drawings: Legibly update all Drawings to record actual construction, including the following:
 - 1. Field changes of dimension and detail.
 - 2. Changes made by Change Order.
 - 3. Details not in original Contract Documents.
- E. Specifications and Addenda: Legibly mark each Section to record:
 - 1. Manufacturer, trade name, catalog number, and supplier of each product and item of equipment actually installed.
 - 2. Changes made by Change Order.
- F. Submittal: At Contract Close-out, deliver Record Documents to Architect. Accompany submittal with transmittal letter in duplicate, indicating the date, project title and number, Contractor's name and address, title and number of Record Document, and signature of Contractor or his authorized representative.

1.5 MAINTENANCE DATA

- A. Prepare and submit Maintenance Data as specified in this Section and referenced in other pertinent Sections of Specifications. Organize Maintenance Data into suitable sets, bound and indexed. Mark appropriate identification on front and spine of each binder. Including the following types of information:
 - 1. Emergency instructions.
 - 2. Copies of warranties.
 - 3. Inspection procedures.
- B. Provide sufficient instruction to Owner's personnel in maintenance of products.
- C. Format of Data: Prepare data in form of instruction manual for use by the Owner's personnel. Format shall be 8-1/2 in. x 11 in., in 20 pound, white, typed pages. Text shall be manufacturer's printed data or neatly typewritten. Drawings shall be bound with text, with reinforced punched binder tabs/ fold larger drawings to sizes of text pages. Provide fly-leaf for each separate product or each piece of operating equipment. Provide indexed tabs.
 - 1. Binders: Provide commercial quality three-ring binders with durable and cleanable plastic covers, with maximum ring size of 1 inch. When multiple binders are used, correlate the data into related consistent groupings.
 - 2. Binder Cover: Identify each volume with typed or printed title "Maintenance Instructions". List the title of Project, identity of separate structure as applicable, and identity of general subject matter covered in the manual.
- D. Content of Manual: Neatly typewritten table of contents for each volume, arranged in systematic order, indicating the Contractor's name and address, and a list of each product, indexed to content of the volume. Provide a separate list with each product, name, address, and telephone number of subcontractor or installer, and local source of supplies for parts and replacement.

23-20 ROOF REPLACEMENT
HARDY ELEMENTARY SCHOOL
ARLINGTON, MA

1. Provide in each volume a copy of each warranty, bond, and service contract issued.

1.6 INSTRUCTION OF OWNER'S PERSONNEL

- A. Prior to final inspection or acceptance, provide adequate instructions to Owner's designated operating and maintenance personnel in the maintenance of all products.
- B. Maintenance manual shall constitute the basis of instruction.

1.7 WARRANTIES

- A. General: assemble warranties, bonds, and service and maintenance contracts, executed by each of the respective manufacturers, suppliers, and subcontractors.
- B. Information required: provide information on the proper procedures in case of failure. Indicate instances which might affect the validity of warranty. Indicate Contractor, name of responsible principal, address, and telephone number.
- C. Form of Submittal: Prepare duplicate packets of 8-1/2 X 11 in., punched sheets for installation in standard three-ring binder. Fold larger sheets to fit into binders.
 1. Cover of Packet: Identify each packet with typed or printed title "WARRANTIES". List the project title and number, and name of Contractor.
 2. Binders: Bind into commercial quality, three-ring, with durable and cleanable plastic covers.

PART 2 - PRODUCTS

2.1 CLEANING MATERIALS

- A. Provide cleaning materials that will not create hazards to health nor property, and will not damage surfaces or finishes. Use only cleaning materials and methods recommended by cleaning material manufacturer.

PART 3 - EXECUTION

3.1 FINAL CLEANING

- A. Employ experienced workers or professional cleaners for Final Cleaning. Clean each surface to the condition expected in a normal building cleaning and maintenance program. Comply with manufacturer's instructions and recommendation.
- B. Clean and restore general work areas and adjoining surfaces soiled or damaged by the work of this Contract. Where performance of subsequent work could result in damage to completed work, provide protective covering to prevent potential damage.
- C. Complete the following cleaning operations prior to requesting inspection for Certification of Substantial Completion:
 1. All advertising matter and temporary instructional material shall be removed from exposed surfaces throughout. Remove labels that are not permanent.
 2. Clean work area of rubbish, littER and other foreign substances. Follow the product manufacturer's instructions; clean entire work area to a dust-free condition. Remove grease, mastic, adhesives, dust, dirt, stains, fingerprints, labels, and other foreign materials from sight-exposed surfaces.

23-20 ROOF REPLACEMENT
HARDY ELEMENTARY SCHOOL
ARLINGTON, MA

END OF SECTION

SECTION 07 54 00

THERMOPLASTIC MEMBRANE ROOFING

PART 1 – GENERAL

1.01 GENERAL REQUIREMENTS

- A. The Contract Documents as defined by the conditions of the Contract shall apply to this Section.
- B. Provide a copy of all applicable drawings, including shop drawings, and specifications at the site during all work covered under this Section.

1.02 DESCRIPTION OF WORK

- A. Reference Drawings: The Work of this Section is shown on the Contract Drawings titled "Roof Replacement, Hardy Elementary School – Bid Set"
- B. Work Included: Provide labor, materials, and equipment necessary to complete the work of this Section, including, but not limited to, the following:
 - 1. Remove and dispose of the entire existing roof systems at Roofs A, B, and D (plus Roof C in Add Alternate 1). The existing roof systems include, but are not limited to, EPDM roofing membrane, insulation, adhesives, fasteners, buried built-up tar and gravel roofing, and all related materials, including any other layers discovered in the existing roofing system as needed to expose the structural deck. Remove existing materials carefully so as not to damage the existing roof deck.
 - 2. Inspect the exposed surfaces of the wood and corrugated steel roof decks for damage and repair as needed. Provide all temporary protection needed to prevent leakage into the building or into the roofing system (both new and existing) while the roof deck repairs are being completed.
 - 3. Provide a new thermoplastic roofing membrane and flashing system, including, but not limited to, sheathing, adhered vapor retarder, flat polyisocyanurate insulation, tapered polyisocyanurate insulation, gypsum cover board, and a fully-adhered, single-ply thermoplastic glass-fiber-reinforced roofing membrane. The insulation and coverboard shall be mechanically fastened.
 - 4. Provide all associated membrane flashing, sheet metal flashing, and accessories required to provide a completely watertight roofing system where

shown on the Drawings, including, but not limited to curbs, roof edges, penetrations, drains, expansion joints, and rising-wall transitions.

5. Existing drains to remain, provide new drain extensions to accommodate new insulation thicknesses. Clean existing drain bowl prior to installing extensions and notify Engineer if there is substantial corrosion present. Install three new drain bowls at Roof A where indicated on the Drawings. Install piping for these drain bowls that integrates with the existing nearby drain bowls.
 6. Provide a mockup of the new roofing and flashing system on the building in an area selected by the Owner and Engineer.
 7. Inspect drain pipes where they connect to drain bowls. Notify the Engineer of any deterioration, corrosion, or any other condition that would require drain pipe replacement or repair.
- C. The work includes all labor, materials, equipment, and services required for completion of work under this Section, all as shown on the Drawings, and as specified herein, and all work where required for coordination and scheduling with the work under other specification sections.

1.03 COORDINATION AND SEQUENCING WITH RELATED WORK

- A. Refer to other Divisions of these Specifications to determine the type and extent of work therein affecting the work of this trade, whether or not such work is specifically mentioned in this Section.
- B. Work in cooperation with other trades by the timely performance of the roofing work, including temporary protection, as required. Coordinate with other trades to minimize disruption to the building occupants, maintain the accessibility of building entrances, and prevent leakage to the interior.
- C. Coordinate with other trades to avoid traffic over newly completed work areas. Arrange work sequence to avoid the use of newly constructed roofing and flashing for storage, walking, and equipment movement. Move equipment and storage areas as work progresses to avoid abuse of roofing and as permitted by the Owner. Notify the Engineer immediately, and in writing, if anyone abuses or damages roofing or flashing components, and make necessary repairs without cost to the Owner.

1.04 DEFINITIONS

- A. Roofing Terminology: Refer to ASTM D1079 and the glossary of NRCA's "The NRCA Roofing and Waterproofing Manual" for the definition of terms related to roofing work in this Section.

1.05 REFERENCE STANDARDS

- A. Install the roofing and roof flashing system and all work of this project in accordance with the recommendations and procedures of the current version of the following standards and publications, except where these Contract Documents (project specifications and drawings) are more stringent:
1. National Roofing Contractors Association (NRCA): The NRCA Roofing Manual.
 2. Massachusetts State Building Code (including all referenced codes and documents).
 3. ASTM International (ASTM), all standards and test procedures applicable to the work of this project or referenced in these specifications or referenced documents.
 4. Sheet Metal and Air Conditioning Contractors' National Association (SMACNA): Architectural Sheet Metal Manual.
 5. FM Global Loss Prevention Data Bulletins and Data Sheets, including, but not limited to, the following:
 - a. FM Global 1-52 Verification of Roof Wind Uplift Resistance
 - b. FM Global 1-49 Property Loss Prevention Data Sheet for Metal Flashings
 - c. FM Global 1-29 Property Loss Prevention Data Sheet for Roof Deck Securement and Above Deck Roof Components
 6. ANSI/SPRI ES-1 – Wind Design Standard for Edge Systems Used with Low-Sloped Roofing Systems.

1.06 DESIGN REQUIREMENTS

- A. Roofing System Design: The Contractor shall provide a roofing-manufacturer-designed, tested, and approved roofing and flashing system, including fastener selection, quantity, and layout that have been tested to and meet or exceed the following Factory Mutual Global (FMG) Assembly Wind Ratings:
1. Field of the Roof: I-60 FM Global Uplift Rating
 2. Perimeter Zones: I-120 FM Global Uplift Rating
 3. Corner Zones: I-155 FM Global Uplift Rating

- B. The roofing assembly shall conform to the following FM Global RoofNav Assemblies:
1. Roof Assembly Option 1: Fully adhered roof membrane over mechanically attached cover board and insulation: Number 233370-0-0.
 2. Other approved RoofNav assembly that meets the performance requirements listed in this specification. Burden of proof of equivalent shall be on the Contractor and approved by the Engineer.
- C. Fire-Test-Response Characteristics: Provide roofing materials with the fire-test-response characteristics indicated as determined by testing identical products per test method below by UL, FMG, or another testing and inspecting agency acceptable to authorities having jurisdiction. Materials shall be identified with appropriate markings of applicable testing and inspecting agency.
1. Exterior Fire-Test Exposure: Class A; ASTM E108, for application and roof slopes indicated.
- D. Flashing: Provide metal flashings, thermoplastic membrane flashings, manufacturer's specialty edge flashing details, and associated materials that comply with requirements and recommendations of the following:
1. ANSI/SPRI ES-1
 2. NRCA Roofing and Waterproofing Manual (Fourth Edition) for Construction Details
 3. FM Global 1-49 Property Loss Prevention Data Sheet for Perimeter Flashings
 4. FM Global 1-29 Property Loss Prevention Data Sheet for Roof Deck Securement and Above Deck Roof Components
 5. SMACNA Architectural Sheet Metal Manual (Fifth Edition) for Construction Details
- E. Slope to Drains: Provide specified tapered insulation, drain sumps, and crickets to provide positive slope to drain on the surface of the new roofing system. Positive slope shall be as defined by the building code. Develop tapered insulation plan shop drawing based on field measurements and with consideration of drainage obstructions.

1.07 PERFORMANCE REQUIREMENTS

- A. General: Provide a thermoplastic roofing system that remains watertight, does not permit the passage of water, and resists specified uplift pressures, thermally induced

movement, and exposure to weather without failure. All the components of this roofing system must meet these requirements, including, but not limited to, the vapor retarder, (vapor retarder sheathing board where specified), insulation, roof cover board, roof membrane, thermoplastic-clad metal flashing, thermoplastic membrane flashing, all other flashing, and all related components and accessories. The thermoplastic roofing and flashing system must prevent condensation throughout the roofing and flashing system.

- B. Material Compatibility: Provide roofing materials that are compatible with one another under conditions of service and application required, as demonstrated by the roofing manufacturer based on testing and field experience.

1.08 SUBMITTALS

- A. Submit the following items to the Engineer of Record (EOR) for review in time to prevent delay of the project and to allow adequate time for the EOR's review and resubmittals, if needed. Do not order materials or start work before receiving the EOR's written approval.
- B. Product Data:
 - 1. Manufacturer's literature for all materials specified or proposed for use on the project, properly labeled and referenced to the appropriate Specification Section.
 - 2. Material Safety Data Sheets (MSDS) for each material specified or proposed for use on the project, properly labeled and referenced to the appropriate Specification Section.
 - 3. Certifications by the producers of the materials that all materials supplied comply with all the requirements of the appropriate referenced standards, that all materials are compatible with adjacent materials, and that all materials are suitable for their intended purpose.
 - 4. Letter from the roofing manufacturer stating that the proposed roofing system meets the design requirements in these specifications.
- C. Samples for all materials specified or proposed for use on this project, each properly labeled and referenced to appropriate Specification Section, in time to prevent delay of the project.
- D. Shop Drawings – Plan: Showing the work of this section, including a plan showing the proposed roof slope based on the results of a level survey of the existing roof surface, coordinated with the work of all related Sections.

- E. Roof Shop Drawings – Details: Provide roofing and flashing project-specific details for all conditions and details encountered on this project, including all transitions and terminations. Show layout, joining, profiles, terminations, and anchorages of wood blocking, sheet metal, and membrane flashing. Provide written confirmation that all the shop drawings have been approved by the manufacturer of the roofing system for this specific project.
- F. Tapered Insulation Shop Drawings: Submit scaled plans showing all proposed tapered insulation layouts in accordance with the Basis of Design (BOD) shown on the Roof Drainage Plans. Show the following in the tapered insulation shop drawings:
1. A tapered insulation plan showing the direction and slope (expressed in inches per foot) on all roof surfaces and the available flashing height at all of the high points, walls, curbs, and penetrations in the roofing system.
 2. Cross-section of each tapered insulation system identifying tapered slope and thickness of each insulation layer.
 3. Arrows indicating directions of slope (new slope at new areas and existing slope at existing adjacent areas of roofing assembly to remain) at all locations.
 4. Height of the final roofing assembly (i.e., top of finished TPO membrane elevation), relative to the top of the existing structural deck, at all roofing assembly high and low points, perimeter wall/roof curb, and penetrations.
 5. Available flashing height at all roofing assembly high and low points, perimeter wall/roof curb, and penetrations.
- G. Design Letter: Roofing system manufacturer's Design Acceptance Letter identifying all components of the roofing assembly, attachment method, design uplift pressure (resistance) of the proposed system, warranty, and warranty wind speed.
- H. Letter from the manufacturer of the thermoplastic roofing system stating that the system to be installed will be eligible for the warranty selected by the Owner.
- I. Sample copy of the manufacturer's 20 yr Material and Labor Warranty. Sample warranty shall indicate enhanced wind speed selected by the Owner for this project, if any.
- J. Sample copy of the Contractor's 2 yr warranty on all labor and materials on the entire project.
- K. Construction schedule and work area plan indicating work sequence and duration of the roofing work in each area; indicate methods and duration of temporary waterproofing, thermoplastic membrane, and flashing work. Provide adequate detail

- showing all staging and storage areas and any effect of the work at each building access. Coordinate schedule and site access with the other trades.
- L. Daily Membrane Seam Samples: Submit the following after work has started:
 - 1. Daily cross-cut samples of membrane welded seams, at least one sample per day, labeled to show the date and location of the sample.
 - M. Maintenance Requirements and Recommendations: For roofing system to include in maintenance manuals.
 - N. Manufacturer's Inspection Report: Copy of roofing system manufacturer's inspection report of completed roofing installation.
 - O. For each roofing area on the project, Roofing Installer shall submit FM Global Form 2688, "Checklist for Roofing Assembly," to FM Global. Provide copies of these forms to EOR.
 - P. Submit the Roofing Installer's correspondence with FM Global, confirming the RoofNav numbers to be installed, before mobilizing for roofing work.
- 1.09 QUALITY ASSURANCE
- A. The Contractor performing the work under this Section must have a minimum of 5 yrs of experience in comparable work and must submit a list, with references, of three buildings on which it worked in the last 5 yrs, employing workers skilled in the restoration processes, installing metal flashing, and other operations indicated.
 - B. Submit all roofing certifications held by workers that are relevant to the work to be done on this Project.
 - C. Source Limitations: Obtain components for roofing system from or approved by roofing system manufacturer.
 - D. Provide full-time supervision and monitoring of the work to ensure that all items are constructed in accordance with the approved Shop Drawings, approved submittals, Specifications, Contract Documents, and all referenced and applicable industry standards. Replace deficient or rejected work at no cost to the Owner and in such a manner as to prevent delay to the project.
 - E. Roofing Inspector: The Owner may engage a roofing inspector to be on-site during the roof reconstruction including during demolition, installation of the vapor retarder, insulation assembly, membrane, flashing, and other appurtenances, and when a survey of the roof and roof drains is conducted. Cooperate with Owner's roofing inspector and allow unlimited access to roofing during construction. The roof

- inspector may be on-site full-time or part-time at the Owner's option. The roofing inspector is only on-site to observe the roof installation for the benefit of the Owner. The roofing inspector is not a substitute for the Contractor's own quality control procedures.
- F. Preconstruction Conference: Conduct the conference at the Project site. Review methods and procedures related to the roofing system, including, but not limited to, the following:
1. Meet with the Engineer, Owner's insurer if applicable, roofing installer, roofing system manufacturer's representative, and installers whose work interfaces with or affects roofing, including installers of roof accessories and roof-mounted equipment.
 2. Review methods and procedures related to roofing installation, including the manufacturer's written instructions.
 3. Review and finalize the construction schedule and verify the availability of materials, installer's personnel, equipment, and facilities needed to make progress and avoid delays.
 4. Examine deck substrate conditions and finishes for compliance with requirements, including flatness and fastening.
 5. Review structural loading limitations of the roof deck during and after roofing.
 6. Review base flashings, special roofing details, roof drainage, roof penetrations, and the condition of other construction that will affect the roofing system.
 7. Review governing regulations and requirements for insurance and certificates if applicable.
 8. Review temporary protection requirements for the roofing system during and after installation.
 9. Review roof observation and repair procedures after roofing installation.
- G. The Roofing Contractor shall arrange with the sheet membrane manufacturer to have a competent field representative visit the site to inspect the workmanship and the quality of the work. The manufacturer should visit the site as required to observe the progress of the work, but at least five times during the course of the project. The field representatives shall issue written reports of their findings and recommendations for corrective work, if any, to the Engineer. The Contractor shall include all costs for the field representative, including expenses, in the project bid price.

- H. The Contractor shall conduct a quality control program that includes, but is not limited to, the following:
1. Provide a copy of the Specifications, Drawings, and details on the site during the work of this Section.
 2. Inspect all materials to ensure conformity with Contract requirements and that all materials are new and undamaged.
 3. Provide inspection and technical assistance by the membrane manufacturer on a regular basis. Provide written reports from the representative to the Engineer.
 4. Inspect all surface preparation prior to roofing application.
 5. Inspect work in progress to ensure that work is being done in accordance with established procedures, manufacturer's instructions, and specific Engineer instructions and that no water leaks into the building.
- I. FM Global Uplift Testing: See Para. 1.02, Description of Work, in this Section.

1.10 DELIVERY, STORAGE, AND HANDLING

- A. Protect the existing building and its contents, interior finishes, and all site work (landscaping) during all demolition, removal, and repair operations against all risks associated with this work. Replace damaged components at no charge to the Owner and to the satisfaction of the EOR using mechanics skilled in the appropriate trade, including all site work. The premises, including access drives and parking areas, shall be left in a neat, clean, and safe condition at the end of each day's work.
- B. Do not damage existing materials scheduled to remain. Provide adequate protection of window glass to prevent breakage, scratches, staining, etching, and any other damage during work associated with this Section.
- C. Schedule and execute all work to avoid exposing the building and its contents to inclement weather. Prevent water intrusion through temporary protection.
- D. Protect the new roofing during the work specified in this Section and coordinate protection by other trades. Immediately repair damage to the new membrane.
- E. Check all specified items upon Contract signing, and order early so that the work is not delayed. Certain materials may require considerable lead time for delivery.
- F. All materials are to be new. Handle, store, and install materials as recommended by the manufacturer except as required by these Specifications. Materials shall be

- delivered to the job site in their original containers with the manufacturer's name, grade, number, and batch identification on the container or packaging.
- G. Keep all materials dry while transporting, storing, and delivering. Do not allow materials to be exposed to any moisture at any time, and promptly remove exposed materials from the site.
 - H. Store all materials on pallets and cover them with canvas tarpaulins (not polyethylene), top to bottom. Store in a secure area assigned by the Owner's representative.
 - I. Coordinate with the Owner's representative regarding roof access and hoist or crane locations.
 - J. Handle all materials to avoid damage. Store rolled goods (except roofing membrane) on ends only. Discard rolls that become flattened, creased, or otherwise damaged.
 - K. Store all materials between 40°F and 80°F. If exposed to lower temperatures, restore to proper temperatures before use. Uncured materials (sheets and canned goods) shall be marked with the date of manufacture and shelf life shall be stated; products shall not be used beyond allowable dates. Do not dilute primers, adhesives, coatings, or sealants. Keep containers closed except when removing materials from them.
 - L. Components of the thermoplastic roofing system may be toxic and flammable. Heed all manufacturer's cautions and warnings in regard to their use. Comply with all federal, state, and local regulations, including OSHA and "Right to Know Laws" regarding the use of these materials. The completed membrane is slippery when wet or frost-covered. Take proper precautions.
 - M. Avoid traffic over completed roofing surfaces. Do not use new roof surfaces for storage or work areas. Protect new and existing roof surfaces with smooth 5/8 in. thick (minimum) plywood runways where access is required, and ensure full protection of new and existing roofing surfaces against mechanical damage. Notify the Engineer immediately, and in writing, if anyone abuses or damages roofing or flashing components.
 - N. Promptly remove from the site all materials or incomplete waterproofing work exposed to any moisture anywhere, at any time, during transportation, storage, handling, and installation, or rejected by the Owner.
 - O. Dispose of roofing debris in a legal manner off the site. Safely conduct debris to trucks or approved containers on the ground.

1.11 PROJECT CONDITIONS

- A. Weather Limitations: Proceed with installation only when existing and forecasted weather conditions permit the roofing system to be installed according to the manufacturer's written instructions and warranty requirements.

1.12 MOCKUPS

- A. At least two weeks prior to the start of roofing and flashing work, provide samples of flashing on the building where directed by the Engineer, as described below. Notify the Engineer at least seven days before the construction of the mockup so that the Engineer may have a representative present. Do not start work until the Engineer has approved the mockup.

- 1. Construct mockups of the following:

- a. Typical roof system
- b. Drain
- c. Roof base flashing at existing rising walls (metal panel, brick wall, etc.)
- d. New roof edge flashings
- e. Vapor Retarder adhesion test

- B. Coordinate with related work to construct a complete mockup of each condition.
- C. In general, field mockups may become a permanent part of the work, after approval. The Contractor is responsible for reconstructing any mockups that are not approved along with any associated construction.
- D. Mockups shall establish both the technical and the aesthetic qualities for this Section of the work and will be used to set a standard for acceptance for this work. Reconstruct the mockups as many times as necessary to meet the EOR's approval, without additional cost to the Owner.

1.13 WARRANTY

- A. Roofing Contractor's Warranty: Guarantee all work under this Section in a document stating that if within 2 yrs after the Date of Substantial Completion of the Work, any work of this Section is found to be defective or not in accordance with the Contract Documents, the Contractor shall correct it promptly after receipt of a written notice from the Owner to do so. State that the obligation of these Guarantees shall run directly to the Owner and may be enforced by the Owner against the Contractor,

shall survive the termination of the Contract, and shall not be limited by conditions other than this Contract.

- B. Roofing System Manufacturer's Warranty: The roofing manufacturer shall guarantee the roof to be in a watertight condition for a period of 20 yrs, starting at the date of Substantial Completion of the Project. The warranty shall be a 20 yr no-dollar-limit (NDL) non-prorated total system labor and material warranty, for standard warranty wind speeds. Total system warranty shall include all roofing materials and related components and accessories, including, but not limited to, the substrate board, vapor retarder, insulation board, cover board, roofing membrane, membrane flashing, fasteners, adhesives, metal roof copings, metal roof edges and termination metals, and roof drain assemblies. The manufacturer shall repair defects in materials and workmanship promptly after notification.

PART 2 – PRODUCTS

2.01 MANUFACTURERS

- A. Manufacturers' products and specifications are generally referred to for identification; the products of other manufacturers meeting the specifications and standards of the specified systems may be submitted for review. The burden of proof for "equal" materials is on the Contractor, who shall bear the costs and delays involved in the EOR's review of substitutions. Check all specified items upon Contract signing and initiate submittals in time to allow early ordering so that the work is not delayed. All materials are to be new unless designated otherwise.

2.02 THERMOPLASTIC ROOFING SYSTEM

- A. All roofing materials must be FM Global approved.
- B. Provide a thermoplastic roofing and flashing system that provides an FM Global rating as specified in Paragraph 1.06 and is approved by FM Global. The proposed system must meet the wind uplift requirements as well as meet the requirements of the building code. Provide a complete system as necessary to qualify for the manufacturer's warranty, including any enhanced wind-speed warranty from the manufacturer as described elsewhere in this specification.
- C. TPO Roof Membrane: Flexible, heat-weldable sheet composed of thermoplastic polyolefin polymer and ethylene propylene rubber, 60 mil thick. Color to be manufacturer's standard light gray. Roof membrane shall meet the requirements of ASTM D6878. Obtain all roofing and flashing materials from the same manufacturer throughout the project and as required by the roofing manufacturer to provide a complete warrantable system.

1. Basis of Design: UltraPly TPO Membrane by Firestone Building Products Co, LLC
 2. Color (Roofs A & B): White
 3. Color (Roofs C & D): Light Gray
- D. TPO Membrane Flashing Sheet: Manufacturer's standard sheet flashing of same material, type, reinforcement, thickness, and color as sheet membrane.
- E. Membrane Bonding Adhesive: (ULTRAPLY Bonding Adhesive) Manufacturer's standard roof membrane bonding adhesive.
- F. Termination Bar:
1. Manufacturer's standard 1.3 in. wide by 0.10 in. thick, predrilled aluminum termination bar for attaching roofing membrane to walls/curbs at terminations.
 2. Fasteners for Termination bars to Concrete: Zamac Nailin, 1/4 in. diameter with stainless steel drive nail and mushroom head, by Powers Fasteners.
 3. Fasteners for Termination bars to Brick Masonry:
- G. Sealant for Flashing Terminations and Drain Clamping Ring: (UltraPly TPO Cut Edge Sealant) Synthetic rubber-based, for use where membrane reinforcement is exposed.
- H. Membrane Cleaner: (Single-Ply LVOC Splice Wash) As recommended by roofing membrane manufacturer for cleaning surface of TPO membrane at area of hot-air welds.
- I. Miscellaneous Accessories: Preformed inside and outside corner sheet flashings, T-joint covers, termination reglets, cover strips, separation layer between flashing and substrate, and other accessories.
- J. Roof Walkway Pads: (UltraPly TPO Walkway Pads) Non-reinforced TPO walkway pads, 0.130 inch by 30 inches with patterned traffic bearing surface.
- K. Aluminum Separation Tape: As recommended by the roofing manufacturer as a separation layer between small areas of asphalt contamination and the membrane, and as a bond breaker.
- L. Wood Nailers: PS 20-dimension lumber, Structural Grade No. 2 or better Southern Pine, Douglas Fir; or PS 1, APA Exterior Grade plywood; pressure preservative treated.

1. Width: 3-1/2 inches (90 mm), nominal minimum, or as wide as the nailing flange of the roof accessory to be attached to it.
2. Thickness: Same as thickness of roof insulation.

2.03 COVER BOARD

- A. All cover board and thermal board materials must be FM Global approved.
- B. Cover Board:
 1. Cover Board for top of roof assembly: 1/2 in. thick DensDeck Prime Roof Board by Georgia-Pacific.
 2. Cover Board for bottom of assembly: 1/4 in. thick DensDeck Prime Roof Board by Georgia-Pacific.
- C. Cover Board Fasteners: Insulation fastening plate and Fastener type and size as required by the RoofNav Assembly and as recommended by the manufacturer.
 1. Minimum 12 heavy duty (HD) fasteners per 4'x8' boards or equal.

2.04 ROOF INSULATION

- A. All insulation materials must be FM Global approved
- B. Insulation: The insulation system must provide an overall thermal insulation value of R-30, Locally at the drain, the insulation may taper lower to create drain sumps, as shown on the drawings. Insulation thickness does not include cover board.
 1. Flat Insulation: (ISO 95+ GL Insulation) Rigid closed cell polyisocyanurate insulation board, 25 psi minimum compressive strength. Do not use boards more than 3 in. thick; provide multiple layers in different thicknesses as required to provide necessary total system thicknesses.
 - a. Minimum 5.5 in. of base insulation unless specified otherwise.
 2. Tapered Insulation: (ISO 95+ GL Insulation, Tapered) Rigid closed cell polyisocyanurate insulation board, 25 psi minimum compressive strength. Provide slopes as required per the drawings.
 3. Provide preformed saddles, crickets, tapered edge strips, and other insulation shapes where indicated for sloping to drain. Fabricate to slopes indicated.
- C. Insulation Fasteners: Refer to section 2.03-C

2.05 VAPOR RETARDER

- A. Self-Adhering Sheet Vapor Retarder: (V-Force Vapor Barrier Membrane) ASTM D1970, minimum 30 mil thick film laminated to layer of rubberized asphalt adhesive; maximum permeance rating of 0.1 perm; cold-applied, with slip-resisting surface and release paper backing. Provide primer when recommended by vapor-retarder manufacturer.
- B. Primer: (V-Force SB Primer) as required by the RoofNav Assembly and as recommended by the manufacturer.

2.06 ROOF ACCESSORIES

- A. Expansion Joint Backer Rod: Closed-cell nongassing polyethylene foam rod. The diameter of the rod is to be approximately 25% in excess of joint width.
- B. Drain Extensions: Wade –DF or –ADF as applicable for the required height and existing drain size, or equivalent by Zurn.
- C. Drain Strainer: Wade galvanized steel strainer.
- D. New Drains: by Wade or Zurn to match existing style.

PART 3 – EXECUTION

3.01 EXAMINATION

- A. Verify all site conditions and dimensions by field measurements. Notify the Engineer immediately of any inconsistency between field conditions found during demolition and those shown in the Contract Drawings.
- B. Examine existing roof decks, substrates, areas, and conditions, with Installer present, for compliance with the following requirements and other conditions affecting performance of roofing system:
 - 1. Verify all of the existing roof systems down to the roof deck have been disposed of.
 - 2. Verify that roof openings and penetrations are in place and set and braced and that roof drains are securely clamped in place.
 - 3. Verify that wood blocking, curbs, and nailers are securely anchored to roof deck at penetrations and terminations and that nailers match the thicknesses of insulation.

4. Verify that steel roof deck is free of corrosion and deterioration. Notify engineer if deterioration is observed.
 5. Examine all surfaces scheduled to receive roofing membrane and flashing for roughness, contaminants, unsound structural substrates, or other conditions that may impair the roofing application.
- C. Notify the Engineer in writing of any such conditions; do not commence work until all defects are remedied.
- D. Notify FM Global of the start date of the roof cover installation.

3.02 GENERAL WORKMANSHIP

- A. Refer to the enclosed Drawings for typical roofing details. Do not use powder-activated fasteners.
- B. Remove only as much existing roofing and insulation as can be replaced and made tight the same day. Apply all components of roofing assembly in a single working day, including insulation, cover board, membranes, and sealant.
- C. Do not work in temperatures below 40°F or in wind gusts over 30 mph.
- D. Do not work in rain, snow, or the presence of any water. Avoid exposure of any roofing components to rain, dew, or water of any kind. If rain threatens during the day, or in an emergency, protect the unfinished exposed roofing and flashing components using water cutoffs at all open edges. Cutoffs shall be constructed to withstand protracted periods of service. Remove cutoffs completely before proceeding with subsequent work.
- E. Do not stockpile material on the roof. Arrange work sequence to avoid use of newly constructed roofing for storage, walking surface, and equipment movement. Where access is absolutely required, protect surfaces with smooth 5/8 in. thick plywood runways to ensure full protection of new and existing roofing surfaces and insulation substrate against mechanical damage. Move equipment and ground storage areas as work progresses to avoid abuse of completed roofing.
- F. Keep a full fire extinguisher within reach during all roofing operations. Keep only full fire extinguishers on site; promptly remove discharged or partially full extinguishers.
- G. At no time shall bituminous materials be in contact with any TPO material of permanent installation. Equipment shall have no sharp edges and shall be clean and free of any asphaltic or coal-tar products.

3.03 DEMOLITION

- A. Remove and dispose of existing EPDM roofing membrane, polyisocyanurate insulation, and built-up roofing material down to the existing roof deck including all existing composition base flashings. Dispose of all materials properly.
 - 1. At penetrations, remove all existing flashings, including asphalt, mastic, sealant, etc.
 - 2. At walls, curbs, and other vertical surfaces, remove loose and unsecured flashings, remove mineral surfaced and coated flashings, remove excessive asphalt to provide a smooth, sound surface for new flashings.
- B. Coordinate installation of sheathing and wood blocking where shown on the Drawings prior to installation of the roofing system.

3.04 PREPARATION OF SUBSTRATES

- A. Clean existing substrates; remove loose materials, grease, oil. Substrates for waterproofing and strip flashing must be clean, dry, smooth, and free from dust and contaminants. PVC membranes and flashing shall have no contact with bitumen-based products. Provide complete separation between PVC and bitumen materials or residues with sheet-metal transitions and separator sheets to prevent any contact. The roofing contractor shall inspect and approve the finished deck surface before application of the roofing system.
- B. Do not damage the existing deck during the removal process. The Contractor shall repair any damage to the existing deck at his expense to the Owner's satisfaction.
- C. Remove all dust and debris from all roof deck surfaces by sweeping and blowing with compressed air and/or vacuuming.
- D. Allow the deck to dry thoroughly and, if necessary, dry the deck by artificial means approved in advance by the EOR. Use electric dryers, portable blowers, or compressed air, but not open-flame equipment.
- E. Inspect the existing deck for any deterioration or damage and report any unusual deck conditions to the EOR before continuing with the work.

3.05 VAPOR RETARDER

- A. Install cover board over existing roof deck prior to vapor retarder installation.
 - 1. Cover board to be installed over existing steel and plank decks.
- B. Carefully inspect the substrate prior to installation of vapor retarder. The surface shall be clean and smooth, with no excessive surface roughness, contaminated surfaces, or unsound substrates.

1. A cover board such as DensDeck must be installed over steel deck prior to vapor retarder installation.
- C. Install vapor retarder over a clean and dry substrate. Do not install when it is raining or snowing, or on wet/humid surfaces. Install vapor retarder in temperatures 40°F ($\approx 5^{\circ}\text{C}$) and above.
- D. Prime substrate if required by manufacturer. Release the liner sheet from the integral SBS adhesive and install self-adhering sheet vapor retarder over area to receive vapor retarder, side and end lapping each sheet a minimum of 3-1/2 in. and 6 in., respectively. Roll 100% of the vapor barrier to promote maximum adhesion. Seal laps by rolling.
 1. Extend vapor retarder up vertical surfaces at rising wall conditions to meet with the roof membrane where shown on the drawings.
- E. Completely seal vapor retarder at side laps, end laps, terminations, obstructions, and penetrations to prevent air movement into roofing system.
- F. Perform uplift testing of vapor barrier 1 hour after installation to confirm adhesion of the vapor barrier. The following test procedure is to be followed.
 1. Cut a 1 in. wide by 5 in. long strip of membrane
 2. Use a hand scraper to remove a 1 to 2 in. "tail" of membrane
 3. Clamp the membrane tail into wide-flanged locking pliers
 4. Pull the membrane at 90° relative to the deck with an electronic force gage
 5. Inspect the test area to determine cohesive or adhesive failure. Cohesive failure is to be the passing failure mechanism.

3.06 ROOF INSULATION BOARD AND COVER-BOARD INSTALLATION

- A. Install the specified extruded polystyrene roof insulation board directly over the roof vapor retarder. Install cover board over roof insulation board.
- B. Mechanically fasten the cover board and insulation as required to achieve the FM Global uplift rating as described in Para. 1.06 of this Section.
- C. Install insulation and cover board according to the insulation/cover board manufacturer's recommendations and requirements and as specified herein.
- D. Install insulation and cover board panels in parallel courses with end joints staggered, relative to adjacent panels and panels below (6 in. minimum), and tightly butted.

- E. Offset joints in the roof insulation board and cover board.
- F. Install the insulation and cover board such that they rest evenly on the roof deck/substrate so that there are no significant and avoidable air spaces between the boards and the substrate.
- G. Any whole or partial insulation board or cover board that falls within the calculated perimeter or corner has the increased securement applied over the entire board.
- H. Do not use pieces of insulation smaller than 18 in. in length or width. Stagger transverse joints 9 in. minimum in adjacent rows. Install insulation tight and flush so that boards are not more than 1/8 in. apart at butt and end joints. Stagger joints between layers by 6 in. minimum.
- I. Trim surface of insulation where necessary at roof drains so that completed surface is flush and does not restrict flow of water.
- J. Insulation and cover board shall be neatly cut to fit around penetrations and projections. Gaps greater than 1/8 in. are not acceptable.
- K. Do not install more insulation and cover board than can be covered with membrane by the end of the day or the onset of inclement weather.

3.07 INSTALLATION OF TPO ROOFING SYSTEM

- A. Install the TPO roofing membrane in accordance with the manufacturer's printed installation instructions except as modified herein.
- B. Schedule work to minimize construction traffic over installed materials. Arrange work so that materials are not exposed to moisture of any kind at any time. Temporarily seal all edges of sheets not completed to the existing membrane and to the deck daily. Equipment shall have no sharp edges and shall be clean and free of any asphaltic or coal-tar products.
- C. Apply adhesive to cover board using solvent-resistant 3/4 in. nap paint rollers. The adhesive shall be applied to the substrate at a rate according to manufacturer requirements. The adhesive shall be applied in smooth, even coating with no gaps, globs, puddles, or similar inconsistencies. Only an area that can be completely covered in the same day's operations shall be coated with adhesive. The first layer of adhesive shall be allowed to dry completely prior to installing the membrane.
- D. When the adhesive on the substrate is dry, the roof membrane is unrolled. Adjacent sheets shall be overlapped 4 in. Once in place, one-half of the sheet's length shall be turned back and the underside shall be coated with adhesive at a rate of 1/2 gal per 100 sq ft. When the membrane adhesive has dried slightly to produce strings

- when touched with a dry finger, the coated membrane shall be rolled onto the previously coated substrate, with care to avoid wrinkles. Do not allow adhesive on the underside of the membrane to dry completely. The amount of membrane that can be coated with adhesive before rolling into substrate will be determined by ambient temperature, humidity, and crew. The bonded sheet shall be pressed firmly in place with a minimum 100 lb steel membrane roller by rolling in two directions.
- E. The remaining unbonded half of the sheet shall be folded back and the procedure repeated.
 - F. The Applicator shall count the amount of pails of adhesive used per area per day to verify conformance to the specified adhesive rate.
 - G. Do not install when air temperature is within 5° of dew point. Solvent evaporation time increases significantly when temperatures drop.
 - H. No adhesive shall be applied in seam areas. All membrane shall be applied in the same manner.
 - I. Use maximum size sheets of all sheet materials to reduce the number of joints in the system.
 - J. Hot-Air Welding of Lap Areas:
 - 1. Completely weld all membrane and flashing seams to provide continuous watertight seals. Weld laps using membrane manufacturer-approved electric hot-air-welding devices operated by skilled mechanics trained in the procedure by the manufacturer. Inspect all field seams completely and aggressively with a blunt probe after the weld is cool. Have the inspection performed by mechanics trained in the procedure by the manufacturer and again by a manufacturer's technical representative. Re-weld any discontinuities.
 - 2. Machine Welding: Place steel plate on top sheet adjacent to weld area to properly ballast sheet during hot-air welding. Use portable generators to provide electricity.
 - 3. Hand Welds: Tack weld sheets in lap area at 3 ft o.c. to hold in place. At the back edge of the lap, make a thin, continuous weld to confine hot air during final weld. Insert the hot-air nozzle into the lap, maintaining a 45° angle to the seam axis. When the welding temperature is proper and the TPO material will flow, apply a hand roller to the seam, rolling back and forth at a right angle to the welder and with light hand pressure. Generally, use a 1-1/2 in. wide nozzle for straight laps and 3/4 in. wide nozzle for corners and multiple connections.

4. T-Joints (three-way overlaps): When welding a T-joint, chamfer the top edge of the second membrane layer so that the top membrane layer can conform to the surface for positive welding. Chamfer the edge of the membrane using a handheld chamfer tool supplied by the manufacturer.
- K. Quality Control of Welded Seams:
1. Test all welds for conformity with the Specifications by running a dull-point metal pick along all joints after the weld has cooled. Any openings or discontinuities shall be re-welded. Positive evidence of welding is a characteristic uninterrupted extrusion of melted (black) material from the joint.
 2. Test Cuts: At least two cross-section test cuts, 2 in. wide, through welded seams shall be made daily by the Contractor in locations as directed by the Owner's or membrane manufacturer's representative. Correct field welds will fail from shearing of the membrane prior to separation of the weld. Patch areas of test cuts at no additional cost to the Owner.
- L. Position membrane termination bars as shown on the Drawings and secure them to the wood blocking and backup walls with specified fasteners at 6 in. o.c. or as noted on the Drawings. Allow 1/4 in. gap at bar ends for expansion.
- M. Predrill fastener holes in masonry and brick with manufacturer's specified bit. Drill holes perpendicular to the slab surface and embed fasteners into concrete minimum 1-1/2 in. Install fasteners to provide positive pressure on termination bar at each fastener location.

3.08 TPO MEMBRANE FLASHING INSTALLATION

- A. All flashing shall be installed concurrently with the roofing membrane as the job progresses. No temporary flashing shall be allowed without prior written approval of the EOR and manufacturer. Approval shall be for specific locations on specific dates. Flashing shall be adhered to compatible, dry, smooth, and solvent-resistant surfaces.
- B. Over the properly installed and prepared substrate surface, adhesive shall be applied using solvent-resistant paint rollers. The adhesive shall be applied at a rate of approximately 1-1/2 to 2-1/2 gal per 100 sq ft of surface, depending on substrate. The adhesive shall be applied in smooth, even coatings, with no holidays, globs, puddles, or similar irregularities. Only an area that can be completely covered in the same day's operation shall be coated with adhesive. The surface with adhesive coating shall be allowed to dry completely prior to installing the membrane.
1. Drying time increases with cooler temperatures and on days of high humidity because of slow evaporation of solvent.

2. The roofing contractor shall count the amount of pails of adhesive used per area per day to verify conformance to the specified adhesive rate.
- C. When the adhesive on the substrate is dry, the flashing membrane is cut to a workable length and the underside is coated with adhesive at a rate of 1/2 gal per 100 sq ft. When the adhesive has dried sufficiently to produce strings when touched with a dry finger, the coated membrane shall be rolled onto the previously coated substrate, with care to avoid wrinkles. Do not allow adhesive on the underside of the membrane to completely dry. The amount of membrane that can be coated with adhesive before applying to the substrate will be determined by ambient temperature, humidity, and manpower. Adjacent sheet shall be overlapped a minimum of 4 in. Flashings shall extend a minimum of 5 in. onto the roofing membrane. The bonded sheet shall be pressed firmly in place with a silicone hand roller.
 - D. No bonding adhesive shall be applied in lap areas that are to be welded. All sheets shall be applied in the same manner. Lap all sheets as required by welding techniques.
 - E. All flashing membranes shall be mechanically fastened along the top edge according to approved manufacturer's details.
 - F. All flashings shall extend a minimum of 8 in. above the horizontal roof surface unless previously accepted by the EOR and manufacturer, in writing.
 - G. All flashing membranes shall be consistently adhered to substrates. All interior and exterior corners shall be prefabricated and cut and hot-air-welded into place. No bituminous elements shall come in contact with the roofing membrane or flashings.
 - H. All flashings shall be hot-air-welded at their joints and at their connections with the roof membrane.

3.09 TEMPORARY CUTOFF

- A. All flashing shall be installed concurrently with the membrane in order to maintain a watertight condition as the work progresses. When a break in the day's work occurs with the membrane system incomplete, install a temporary watertight seal. The new membrane shall be sealed to the deck and/or the substrate so that water will not be allowed to travel under the new or existing waterproofing. When work resumes, the contaminated membrane shall be removed from the work area and disposed of offsite. None of these materials shall be reused in the new work.
- B. If inclement weather occurs while a temporary waterstop is in place, the roofing contractor shall provide the labor necessary to monitor the situation to maintain a watertight condition.

- C. If any water is allowed to enter under the newly completed roofing, the affected area shall be removed and replaced at the Contractor's expense.

3.10 DRAINS

- A. Coordinate flashing of drains with new drain, extension collar, clamping ring, and strainer installation, and with any adjacent unit price or alternate work that has been selected
- B. Solidly coat drain bowl ring with sealant. Fasten the drain clamping ring, set in a solid bed of sealant, over the sealant/membrane assembly. Trim the TPO flush with the interior edge of the clamping ring, taking care not to cut the membrane behind the clamping ring bolts. Lap the deck sheet onto the drain flashing sheet a minimum of 6 in. and heat-weld sheets together.
- C. Install strainer at all drains.

3.11 FIELD QUALITY CONTROL

- A. Independent Testing Agency: Cooperate with the Independent Testing Agency engaged by the Owner for field quality control activities for the Work of this Section.
- B. Cooperate with field quality control personnel. Allow inspectors access to scaffolding and work areas, as needed to perform inspections.
- C. Additional inspections and retesting of materials which fail to comply with specified material and installation requirements shall be performed at the Contractor's expense.
- D. Final Roof Inspection: Engage roofing system manufacturer's technical personnel to inspect roofing installation on completion and submit report to Designer.
 - 1. Notify Designer and the Owner's Project Manager 48 hrs in advance of inspection.
- E. Repair or remove and replace components of membrane roofing system where test results or inspections indicate that they do not comply with specified requirements.

3.12 CLEAN-UP

- A. Keep roof areas clean of accumulating debris; police work areas on a daily basis.
- B. Sweep areas around dumpsters daily. Set-up, storage, and dumpster areas shall be clean, with materials neatly stacked.

- C. Remove dumpsters or dump trailers from the site daily. Do not store debris on site overnight.

END OF SECTION

HARDY ELEMENTARY SCHOOL

ROOF REPLACEMENT

Building Address: 52 LAKE STREET
ARLINGTON, MA



Consulting

Building Enclosure Forensics and Design

Main Office: 300 Baker Ave
Concord, MA 01742
Phone: Main: 781-424-3950
South Shore: 617-633-7914

South Shore: 30 North Street
Hingham, MA 02043

BID SET - NOT FOR CONSTRUCTION

No.	Date	Description	By
2	4/13/23	BID SET REV 1	GAS
1	3/10/23	BID SET	GAS



Index Of Sheets

- New or Revised Sheet In This Issue
- Non-Revised Sheet In This Issue

SHEET	SHEET TITLE	PAGE	Date		Description	
			03/10/23	04/13/23	BID SET	BID SET REV 1
C000	Cover Sheet	1 of 15	●	●		
A000	General Notes	2 of 15	●	●		
A100	Site Plan	3 of 15	●	●		
A200	Roof Plan	4 of 15	●	●		
A201	Tapered Insulation Plan	5 of 15	●	●		
A300	Roof Details	6 of 15	●	○		
A301	Roof Details	7 of 15	●	●		
A302	Roof Details	8 of 15	●	●		
A303	Roof Details	9 of 15	●	●		
A304	Roof Details	10 of 15	●	●		
A305	Roof Details	11 of 15	●	●		
A306	Roof Details	12 of 15	●	●		
A307	Roof Details	13 of 15	●	●		
A308	Roof Details	14 of 15	●	○		
A309	Roof Details	15 of 15	●	●		

ROOF REPLACEMENT
HARDY ELEMENTARY SCHOOL

52 LAKE STREET
ARLINGTON, MA

COVER SHEET AND
DRAWING INDEX

Project No. 220044.00	Checked GAS	Date 04/13/2023
Drawn PCD	Approved GAS	Scale AS NOTED
Seal		Drawing No. C000

Project Overview

THE FOLLOWING SUMMARIZES THE GENERAL SCOPE OF WORK AT EACH OF THE LOW-SLOPE ROOFS ON THE PROJECT. SEE DRAWINGS AND DETAILS CONTAINED WITHIN THE SET AND CORRESPONDING SPECIFICATIONS FOR ADDITIONAL INFORMATION.

ROOF A

- A. REPLACE EXISTING EPDM ROOF ASSEMBLY DOWN TO THE EXISTING WOOD PLANK STRUCTURAL DECK INCLUDING REMOVAL OF THE UNDERLYING BUILT-UP ROOF SYSTEM. INSTALL NEW TPO ROOF ASSEMBLY.
- B. INSTALL NEW WOOD BLOCKING AND PRE-FABRICATED ROOF EDGE FASCIA SYSTEM WHERE INDICATED.
- C. INSTALL NEW DRAIN BOWLS AND DRAIN BOWL EXTENDERS AS INDICATED.
- D. INSTALL NEW METAL THROUGH-WALL FLASHING AT EXISTING BRICK CHIMNEY.
- E. REPLACE STAIR PENTHOUSE DOOR AND WRAP ENTIRE PENTHOUSE WITH TPO MEMBRANE

ROOF B

- A. REPLACE EXISTING EPDM ROOF ASSEMBLY DOWN TO THE EXISTING METAL STRUCTURAL DECK INCLUDING REMOVAL OF THE UNDERLYING BUILT-UP ROOF SYSTEM. INSTALL NEW TPO ROOF ASSEMBLY.
- B. INSTALL NEW PRE-FABRICATED ROOF EDGE FASCIA SYSTEM WHERE INDICATED.
- C. INSTALL NEW DRAIN BOWLS AND DRAIN BOWL EXTENDERS AS INDICATED.
- D. REMOVE AND REINSTALL EXISTING METAL PANELS AT RISING WALL CONDITION WHERE INDICATED.

ROOF C - ADD ALTERNATE 1

- A. REPLACE EXISTING EPDM ROOF ASSEMBLY DOWN TO THE EXISTING METAL STRUCTURAL DECK. INSTALL NEW TPO ROOF ASSEMBLY.
- B. INSTALL NEW WOOD BLOCKING AND PRE-FABRICATED ROOF EDGE FASCIA SYSTEM WHERE INDICATED.
- C. INSTALL NEW DRAIN BOWLS AND DRAIN BOWL EXTENDERS AS INDICATED.
- D. INSTALL NEW METAL THROUGH WALL FLASHING AT BRICK MASONRY RISING WALL WHERE INDICATED.

ROOF D

- A. REPLACE EXISTING EPDM ROOF ASSEMBLY DOWN TO THE EXISTING METAL STRUCTURAL DECK. INSTALL NEW TPO ROOF ASSEMBLY.
- B. INSTALL NEW WOOD BLOCKING AND PRE-FABRICATED ROOF EDGE FASCIA SYSTEM WHERE INDICATED.
- C. INSTALL NEW DRAIN BOWLS AND DRAIN BOWL EXTENDERS AS INDICATED.
- D. INSTALL NEW THROUGH WALL FLASHING AT BRICK MASONRY RISING WALL.
- E. INFILL ABANDONED WINDOW OPENING WITH NEW BRICK MASONRY.

ROOF E - NOT IN CONTRACT (N.I.C.)

- A. NONE



Consulting

Building Enclosure Forensics and Design

Main Office: 300 Baker Ave
Concord, MA 01742
Phone: Main: 781-424-3950
South Shore: 617-633-7914

South Shore: 30 North Street
Hingham, MA 02043

2	4/13/23	BID SET REV 1	GAS
1	3/10/23	BID SET	GAS
No.	Date	Description	By

BID SET - NOT FOR CONSTRUCTION

**ROOF REPLACEMENT
HARDY ELEMENTARY SCHOOL**

**52 LAKE STREET
ARLINGTON, MA**

Project

SITE PLAN

Drawing Title

Project No. 220044.00	Checked GAS	Date 04/13/2023
Drawn PCD	Approved GAS	Scale N/A
Seal		Drawing No. A100

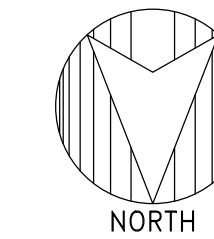

Consulting

Building Enclosure Forensics and Design

Main Office: 300 Baker Ave
Concord, MA 01742
Phone: Main: 781-424-3950
South Shore: 617-633-7914

South Shore:
30 North Street
Hingham, MA 02043

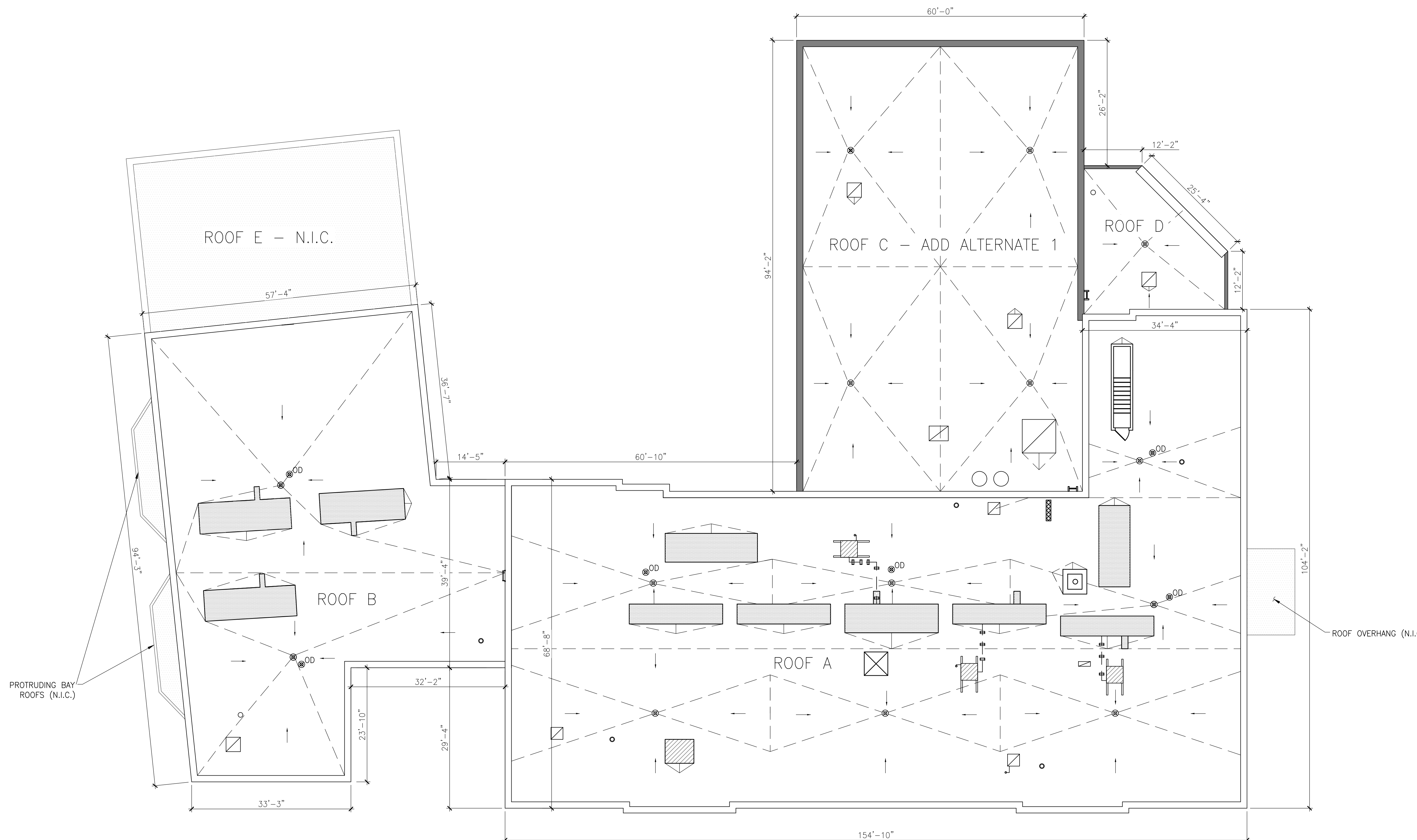

1 TAPERED INSULATION PLAN

3/32" = 1'-0"

BID SET -
NOT FOR CONSTRUCTION

No.	Date	Description	By
2	4/13/23	BID SET REV 1	GAS
1	3/10/23	BID SET	GAS

**ROOF REPLACEMENT
HARDY ELEMENTARY SCHOOL**

**52 LAKE STREET
ARLINGTON, MA**

Project

**TAPERED INSULATION
PLAN**

Drawing Title

Project No. 220044.00	Checked GAS	Date 04/13/2023
Drawn PCD	Approved GAS	Scale AS NOTED
Seal		Drawing No. A201



Consulting

Building Enclosure Forensics and Design

Main Office:
300 Baker Ave
Concord, MA 01742

Phone:
Main: 781-424-3950
South Shore: 617-633-7914

South Shore:
30 North Street
Hingham, MA 02043

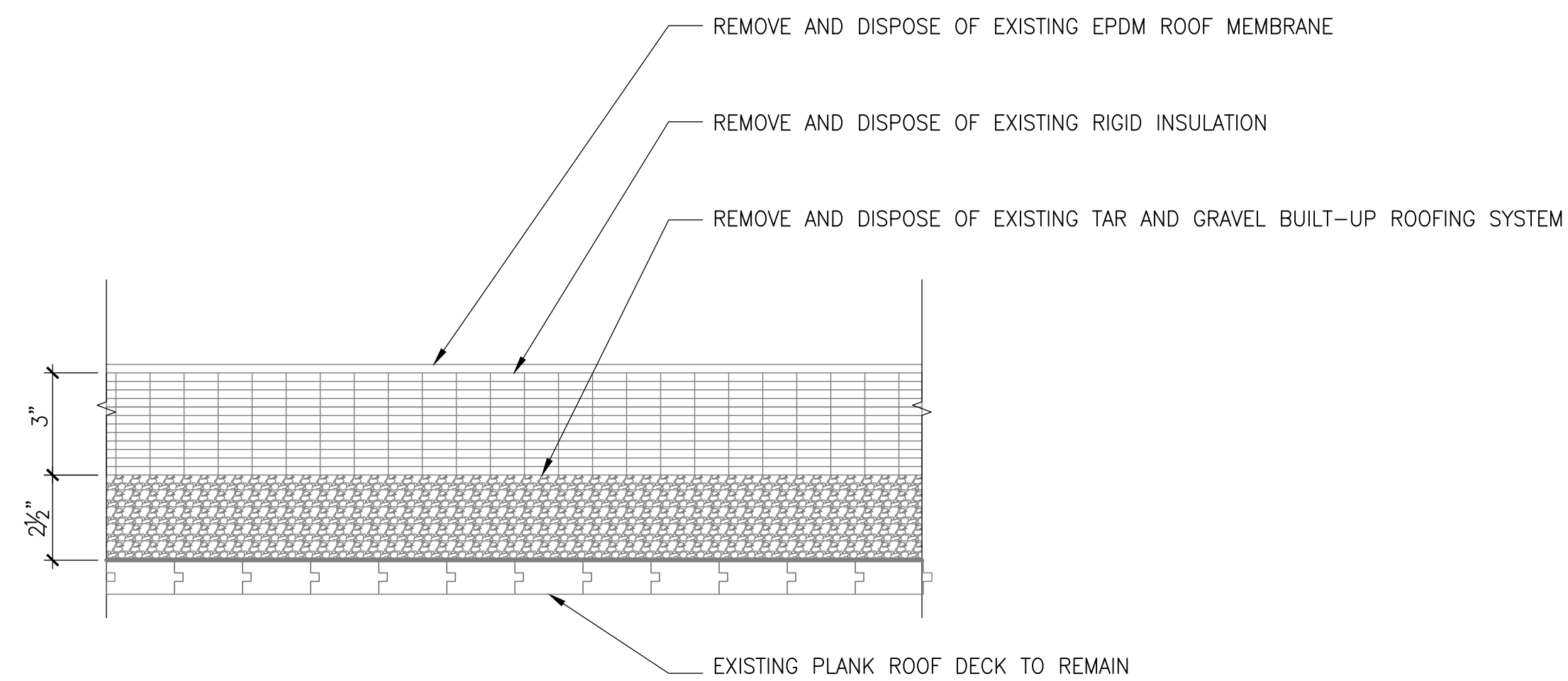

1 TYPICAL MAIN HIGH ROOF A SECTION - DEMO
ROOF A SCALE: 3" = 1'-0"

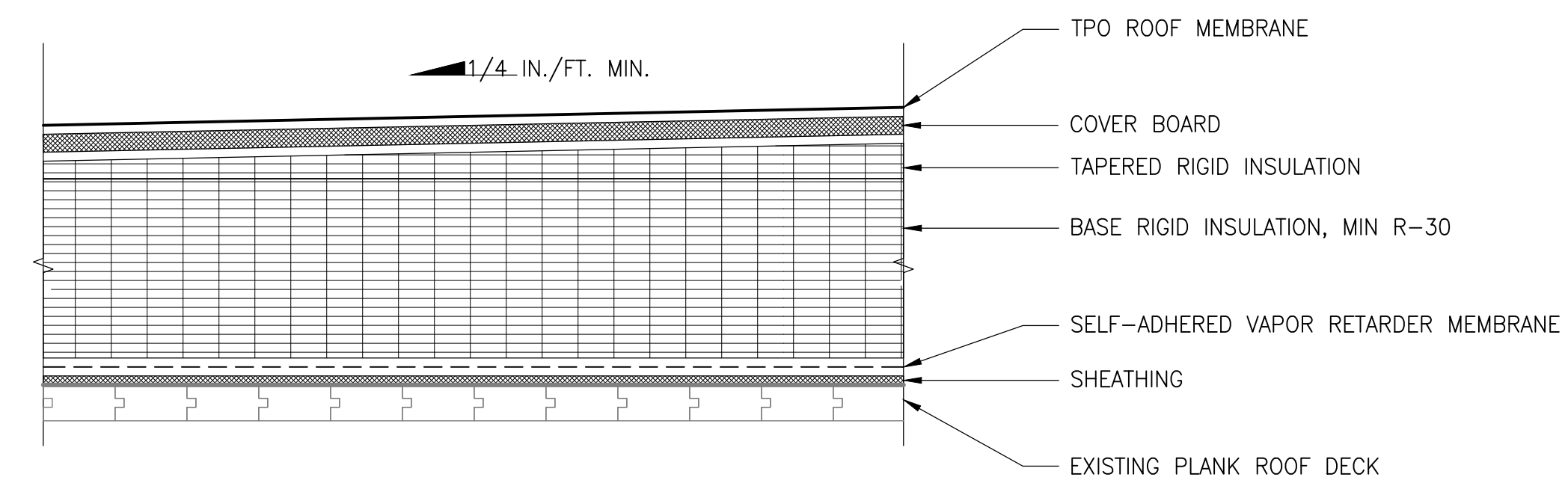

2 TYPICAL PLANK DECK ROOF SECTION - NEW
ROOF A SCALE: 3" = 1'-0"

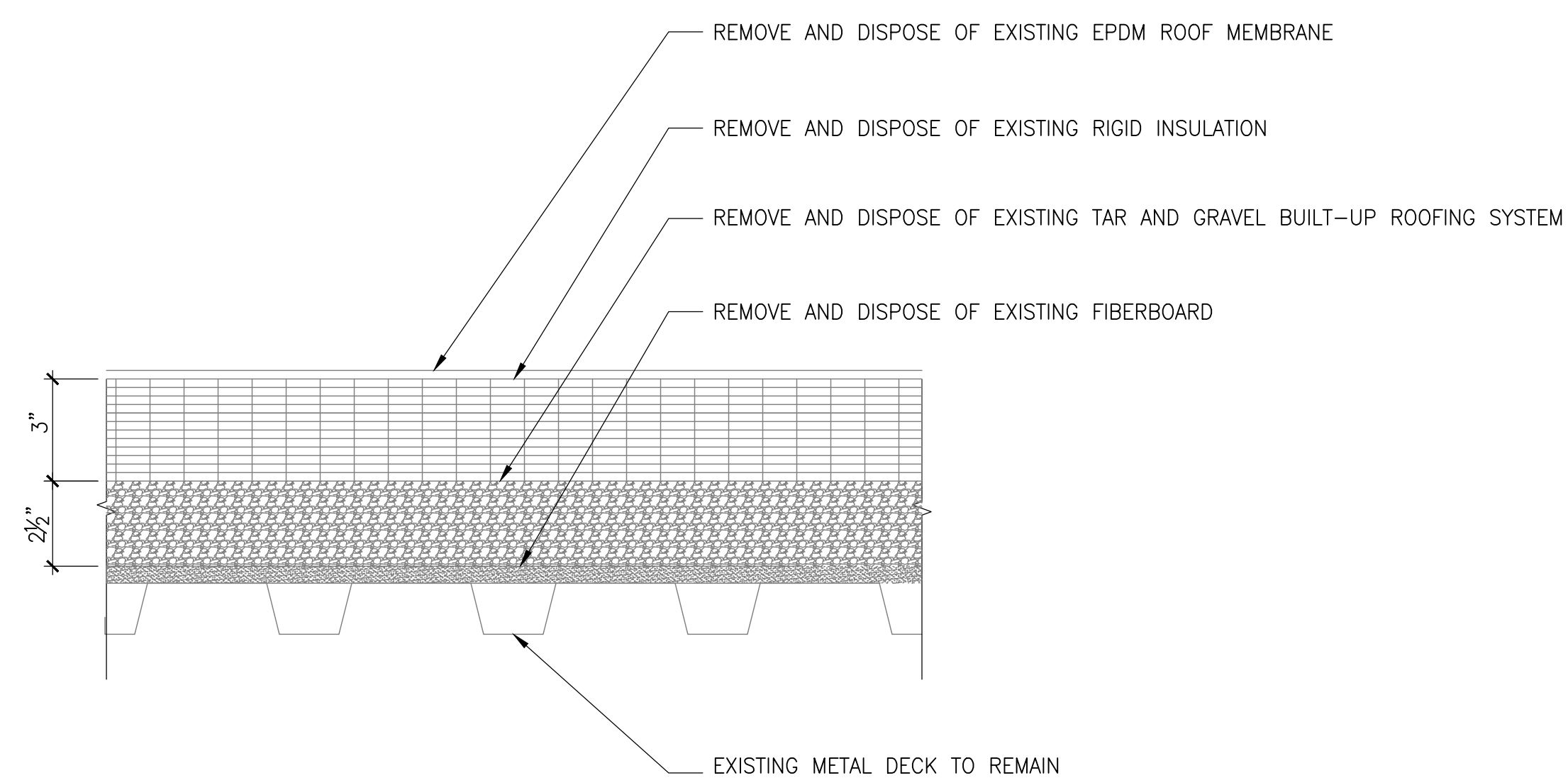

3 TYPICAL HIGH ROOF B SECTION - DEMO
ROOF B SCALE: 3" = 1'-0"

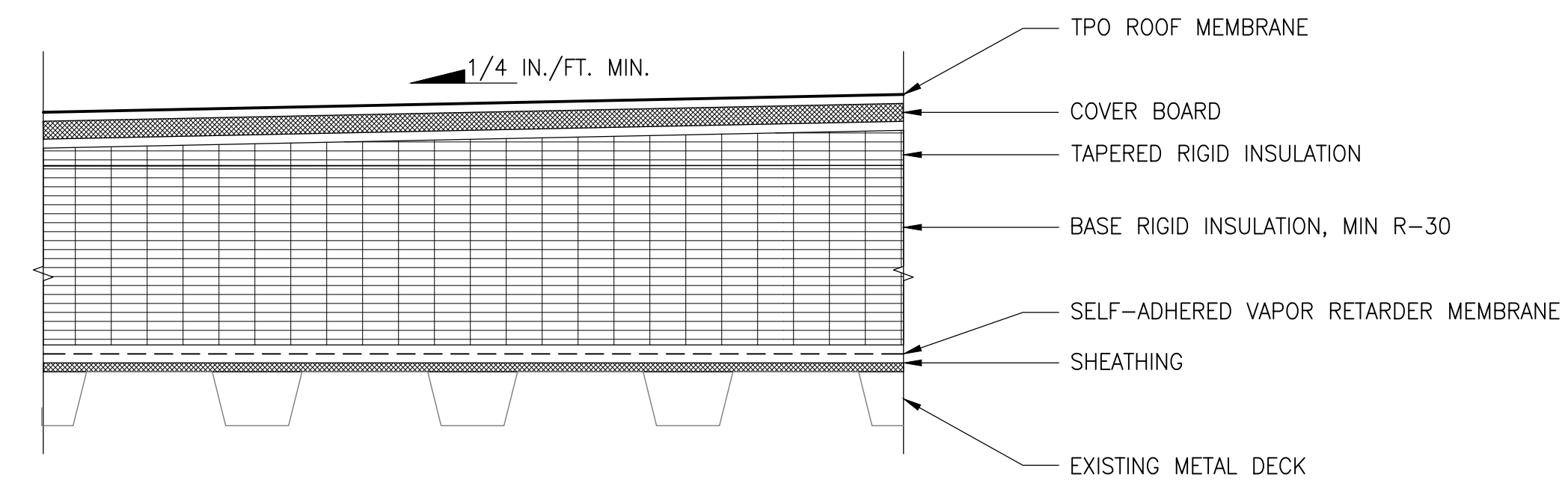

4 TYPICAL METAL DECK ROOF SECTION - NEW
ROOF B SCALE: 3" = 1'-0"

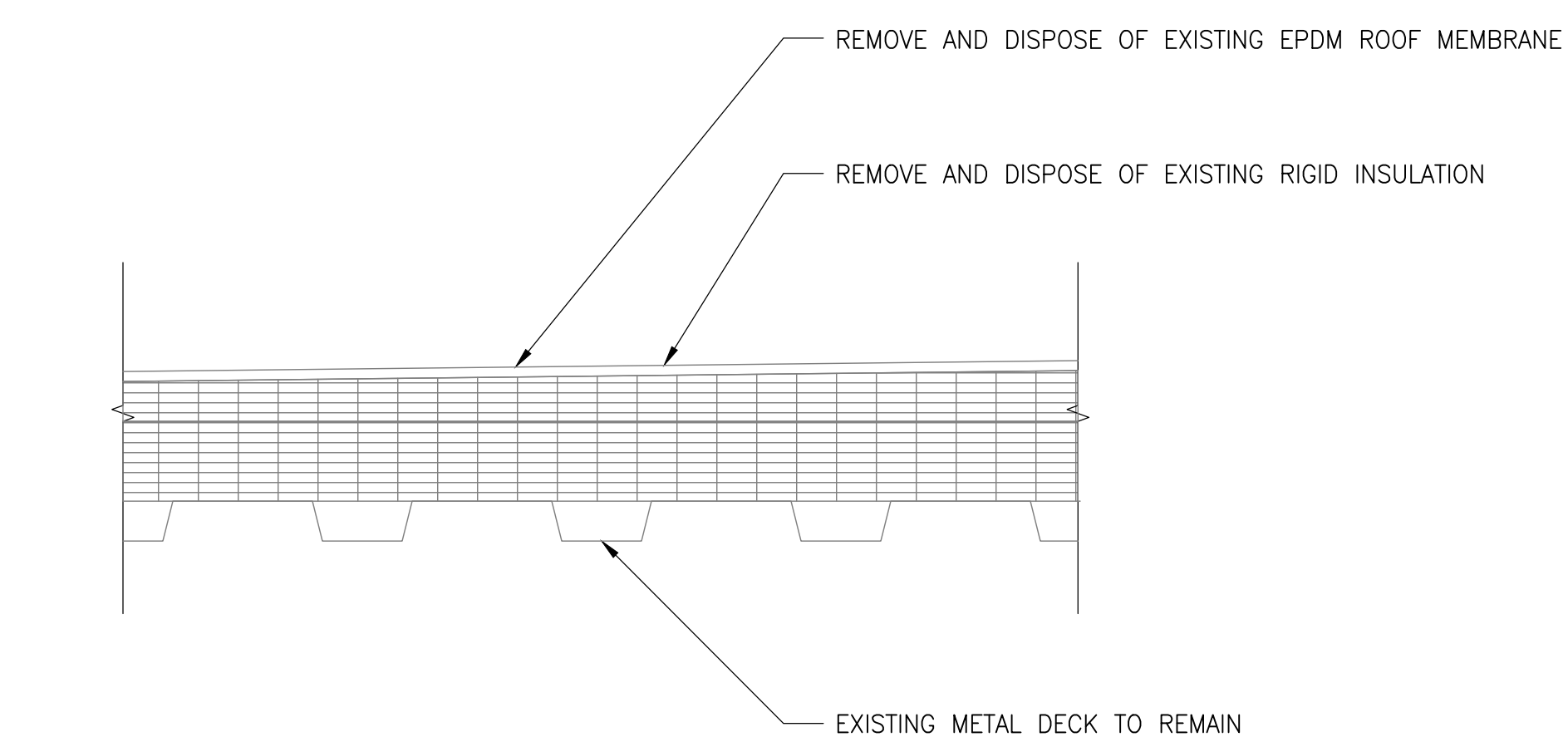

5 TYPICAL GYMNASIUM & ENTRY ROOF SECTION - DEMO
ROOF C & D SCALE: 3" = 1'-0"

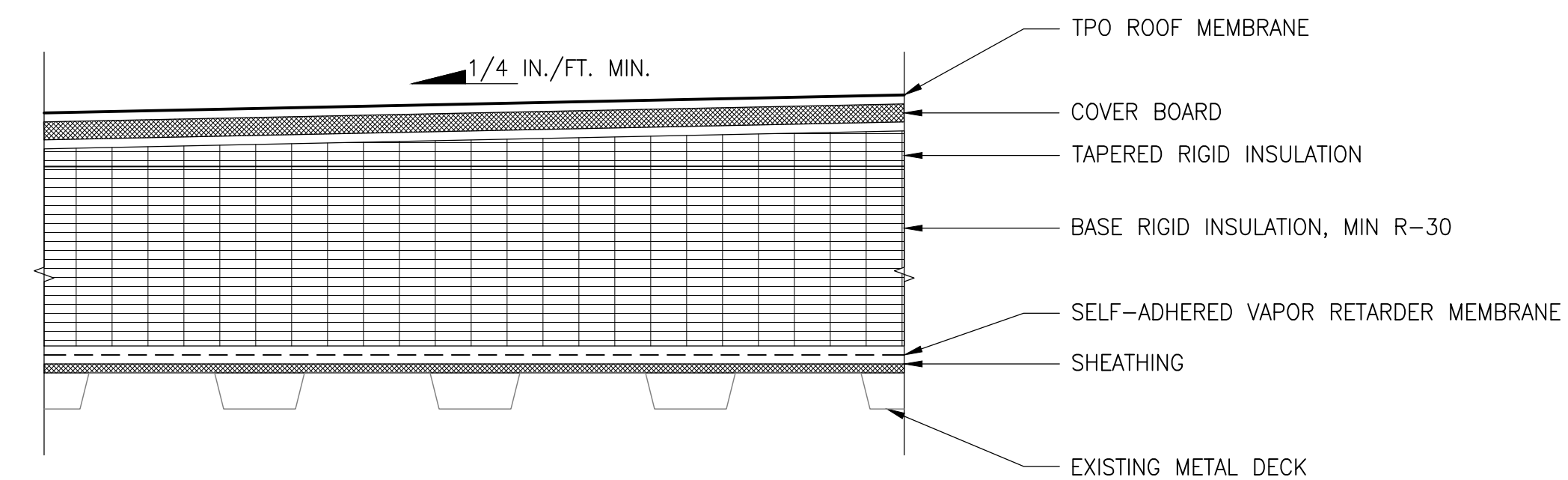

6 TYPICAL GYMNASIUM & ENTRY ROOF SECTION - NEW
ROOF C&D SCALE: 3" = 1'-0"

BID SET - NOT FOR CONSTRUCTION

2	4/13/23	BID SET REV 1	GAS
1	3/10/23	BID SET	GAS
No.	Date	Description	By

ROOF REPLACEMENT
HARDY ELEMENTARY SCHOOL

52 LAKE STREET
ARLINGTON, MA

Project

ROOF DETAILS

Drawing Title

Project No. 220044.00	Checked GAS	Date 04/13/2023
Drawn PCD	Approved GAS	Scale AS NOTED
Seal	Drawing No. A300	



Consulting

Building Enclosure Forensics and Design

Main Office:
300 Baker Ave
Concord, MA 01742

Phone:
Main: 781-424-3950
South Shore: 617-633-7914

South Shore:
30 North Street
Hingham, MA 02043

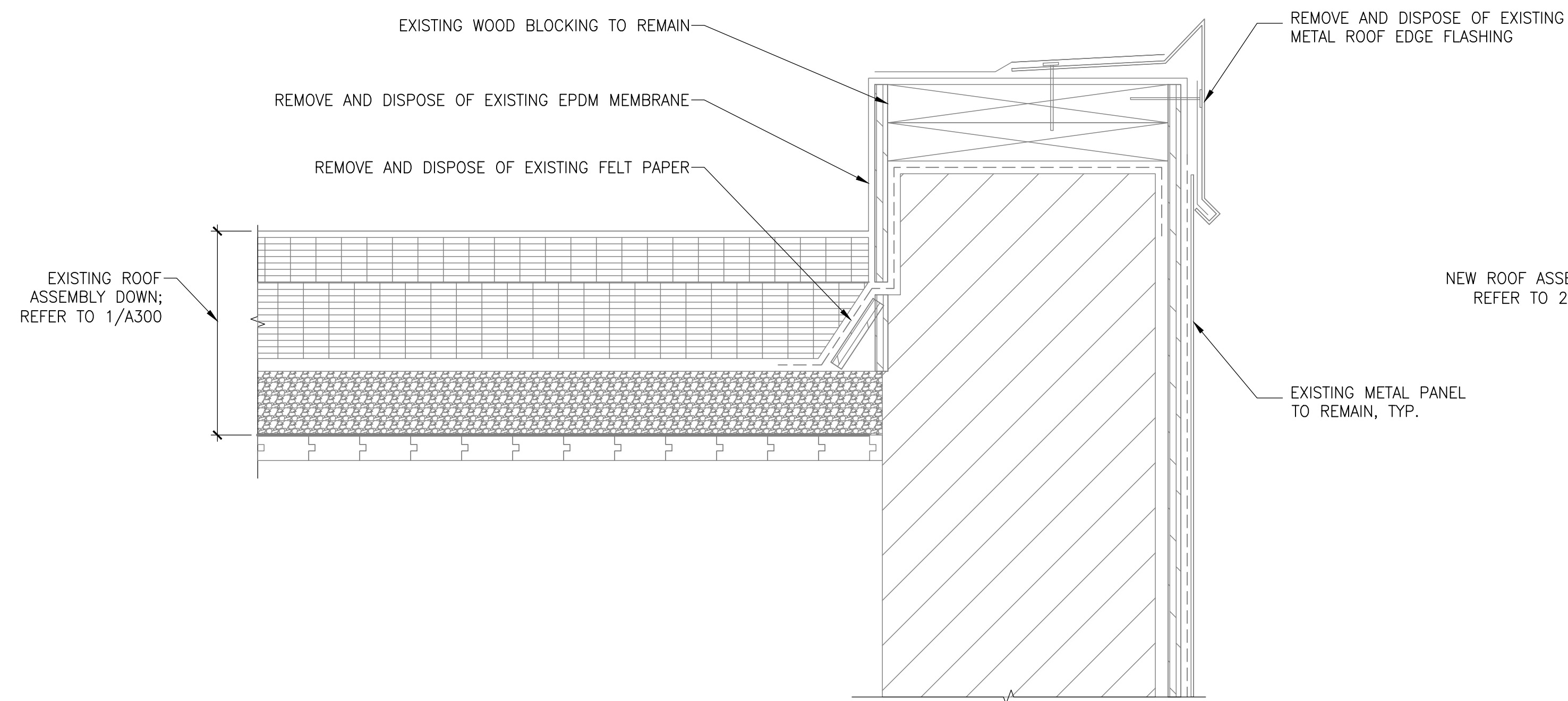

NEW ROOF ASSEMBLY;
REFER TO 2/A300

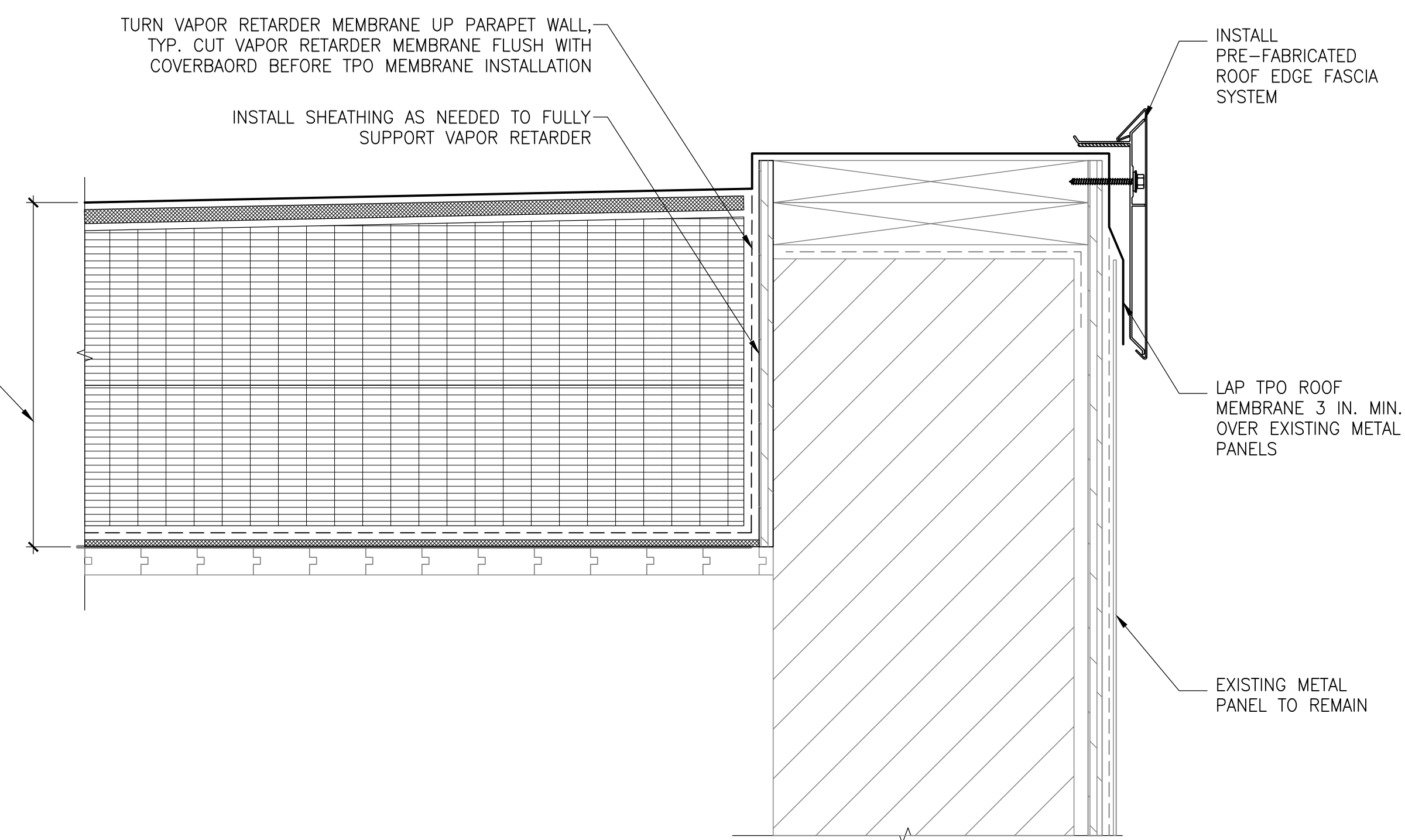

1 HIGH ROOF PARAPET - DEMO
ROOF A

SCALE: 3" = 1'-0"

2 HIGH ROOF PARAPET - NEW
ROOF A

SCALE: 3" = 1'-0"

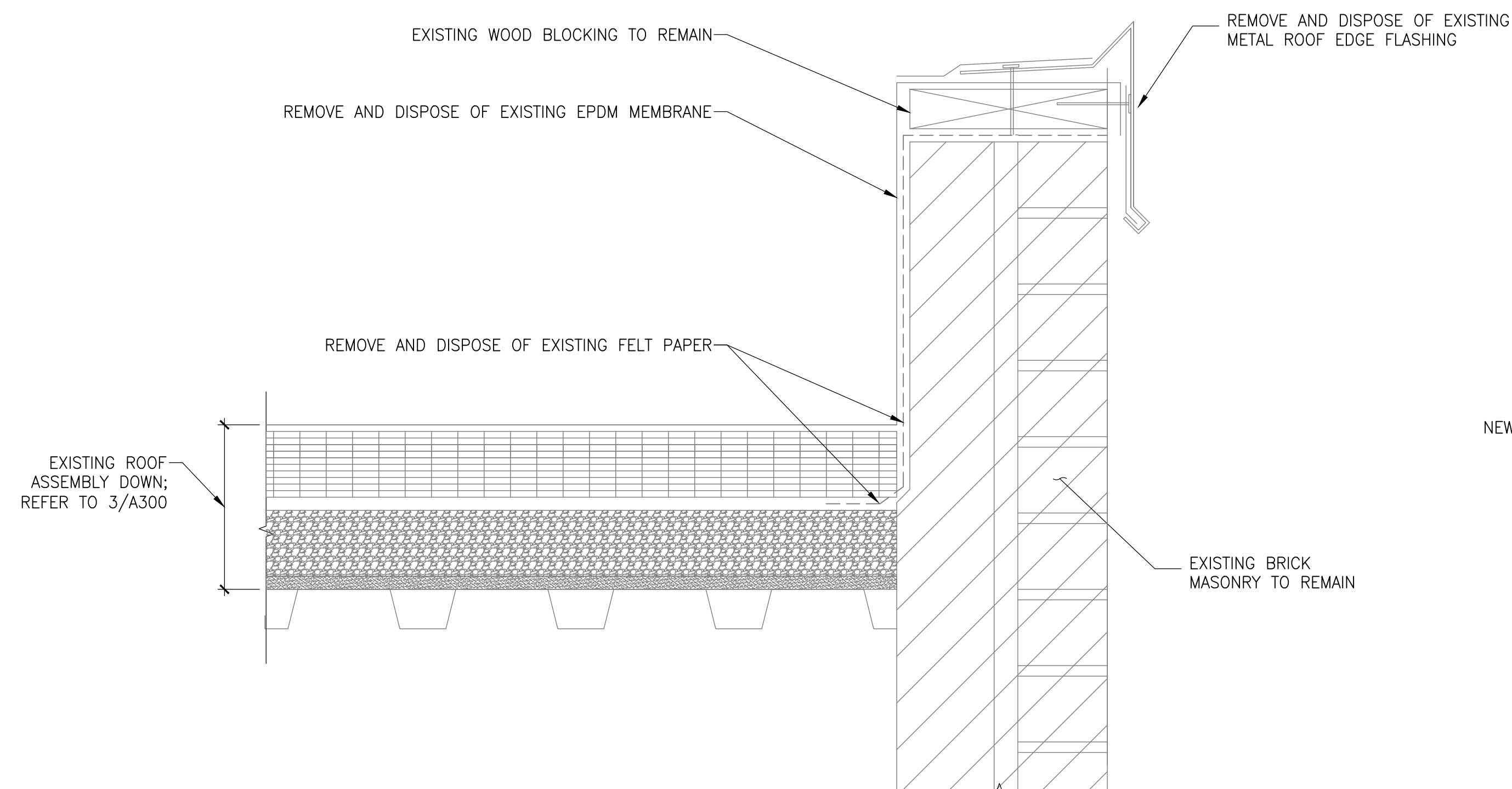

NEW ROOF ASSEMBLY;
REFER TO 4/A300

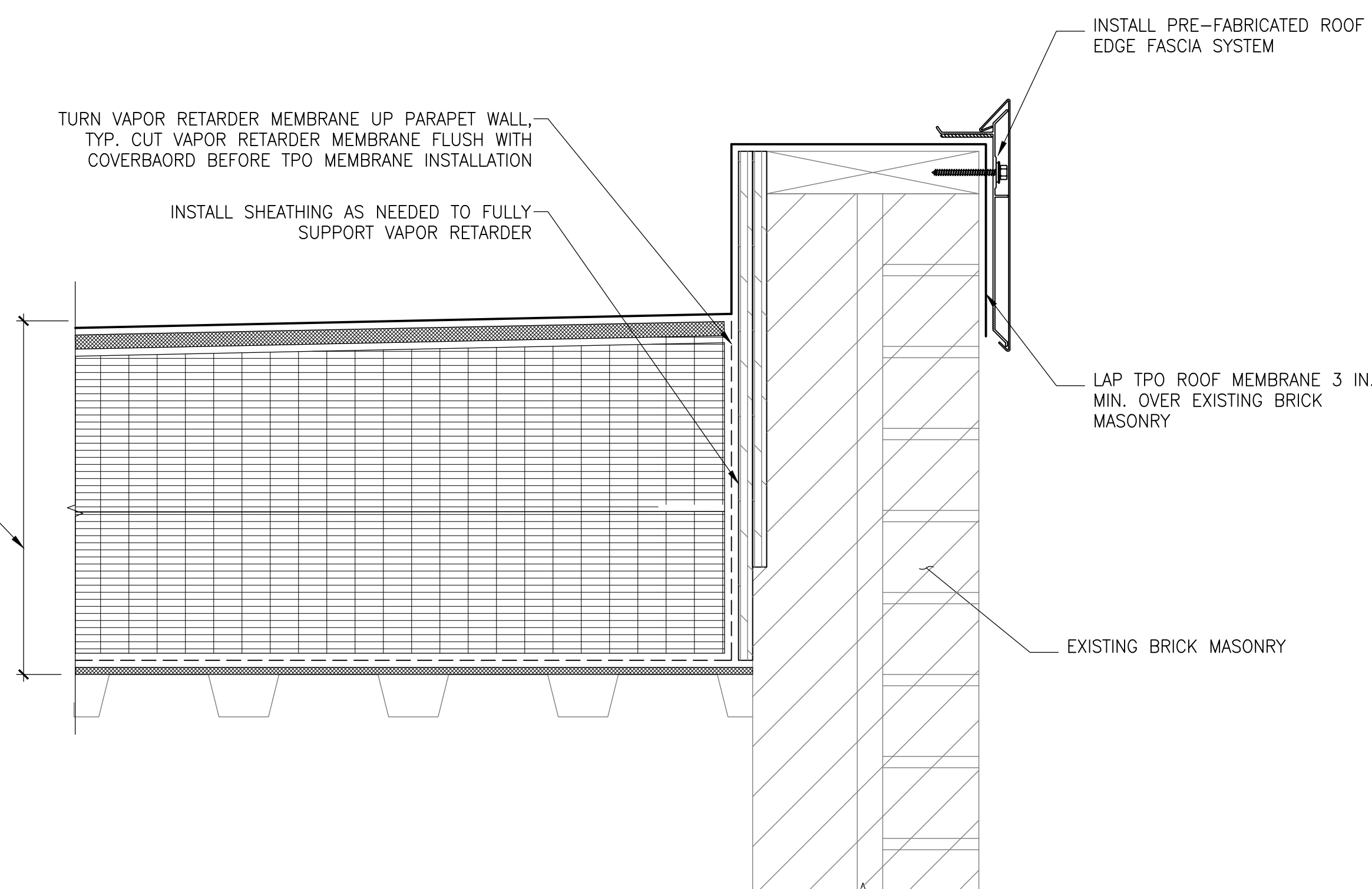

3 HIGH ROOF RISING WALL - DEMO
ROOF B

SCALE: 3" = 1'-0"

4 HIGH ROOF RISING WALL - NEW
ROOF B

SCALE: 3" = 1'-0"

BID SET -
NOT FOR CONSTRUCTION

No.	Date	Description	By
2	4/13/23	BID SET REV 1	GAS
1	3/10/23	BID SET	GAS

ROOF REPLACEMENT
HARDY ELEMENTARY SCHOOL

52 LAKE STREET
ARLINGTON, MA

Project

ROOF DETAILS

Drawing Title

Project No. 220044.00	Checked GAS	Date 04/13/2023
Drawn PCD	Approved GAS	Scale AS NOTED
Seal	Drawing No.	

A301



Consulting

Building Enclosure Forensics and Design

Main Office: 300 Baker Ave, Concord, MA 01742
Phone: 781-424-3950
South Shore: 30 North Street, Hingham, MA 02043
Phone: 617-633-7914

South Shore:
30 North Street
Hingham, MA 02043

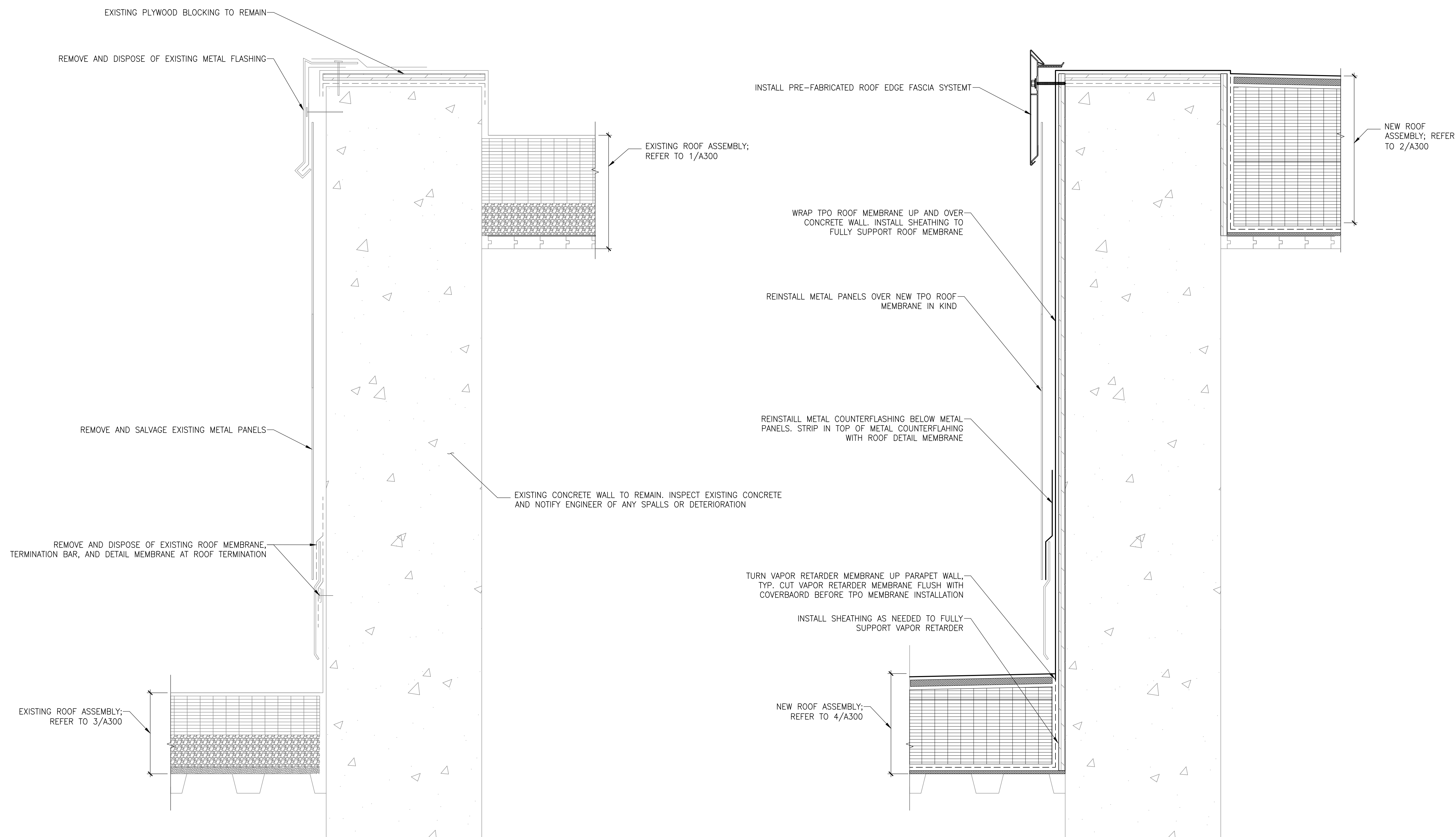

1 RISING WALL AT METAL PANELS - DEMO
ROOFS A&B

SCALE: 3" = 1'-0"

2 RISING WALL AT METAL PANELS - NEW
ROOFS A&B

SCALE: 3" = 1'-0"

BID SET - NOT FOR CONSTRUCTION

No.	Date	Description	By
2	4/13/23	BID SET REV 1	GAS
1	3/10/23	BID SET	GAS

ROOF REPLACEMENT
HARDY ELEMENTARY SCHOOL

52 LAKE STREET
ARLINGTON, MA

Project

ROOF DETAILS

Drawing Title

Project No. 220044.00	Checked GAS	Date 04/13/2023
Drawn PCD	Approved GAS	Scale AS NOTED

Seal / Drawing No.
A302



Consulting

Building Enclosure Forensics and Design

Main Office: 300 Baker Ave
Concord, MA 01742
South Shore: 30 North Street
Hingham, MA 02043
Phone: Main: 781-424-3950
South Shore: 617-633-7914

BID SET - NOT FOR CONSTRUCTION

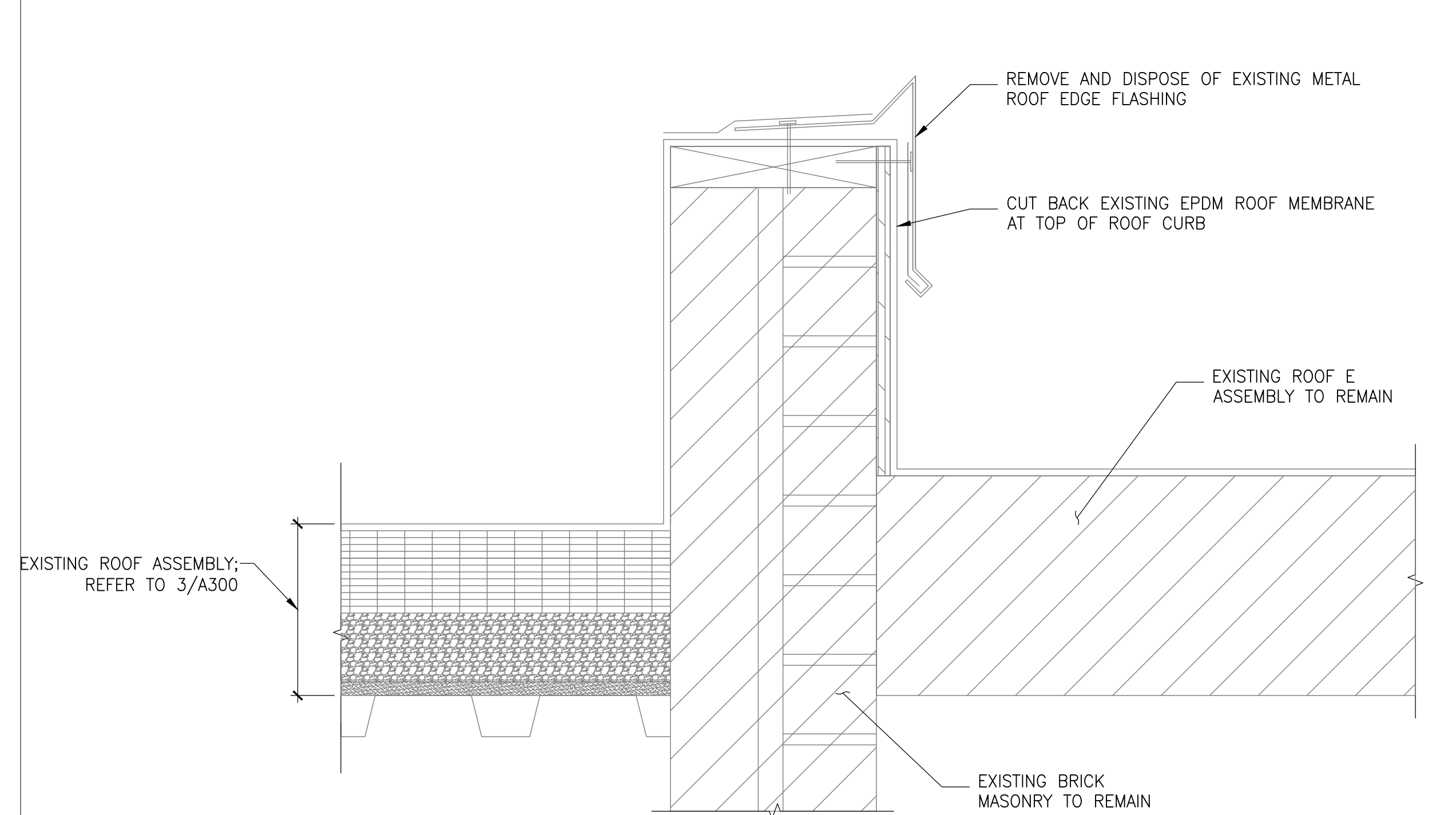

1 HIGH ROOF CURB - DEMO
ROOF B SCALE: 3" = 1'-0"

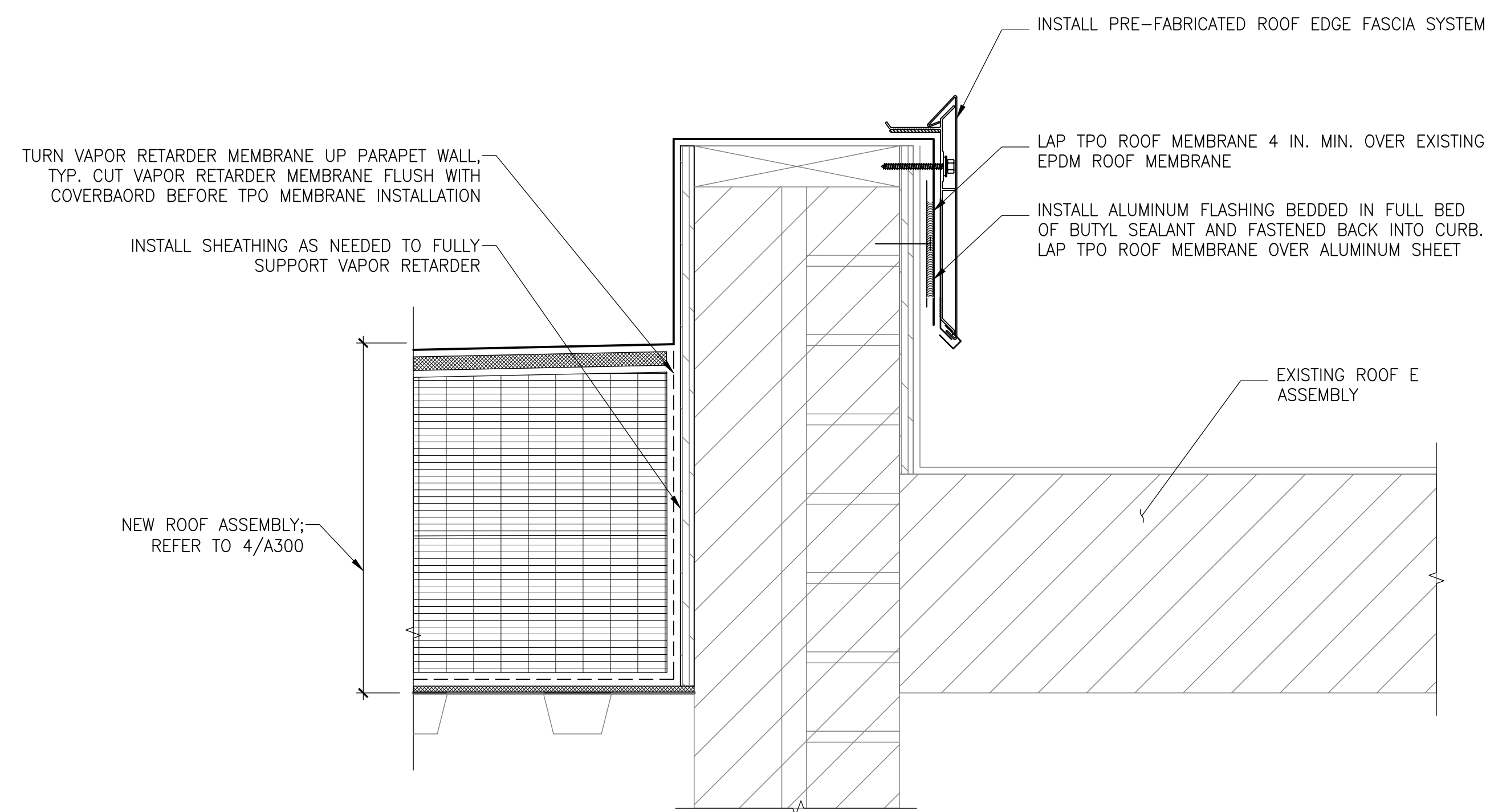

2 HIGH ROOF CURB - NEW
ROOF B SCALE: 3" = 1'-0"

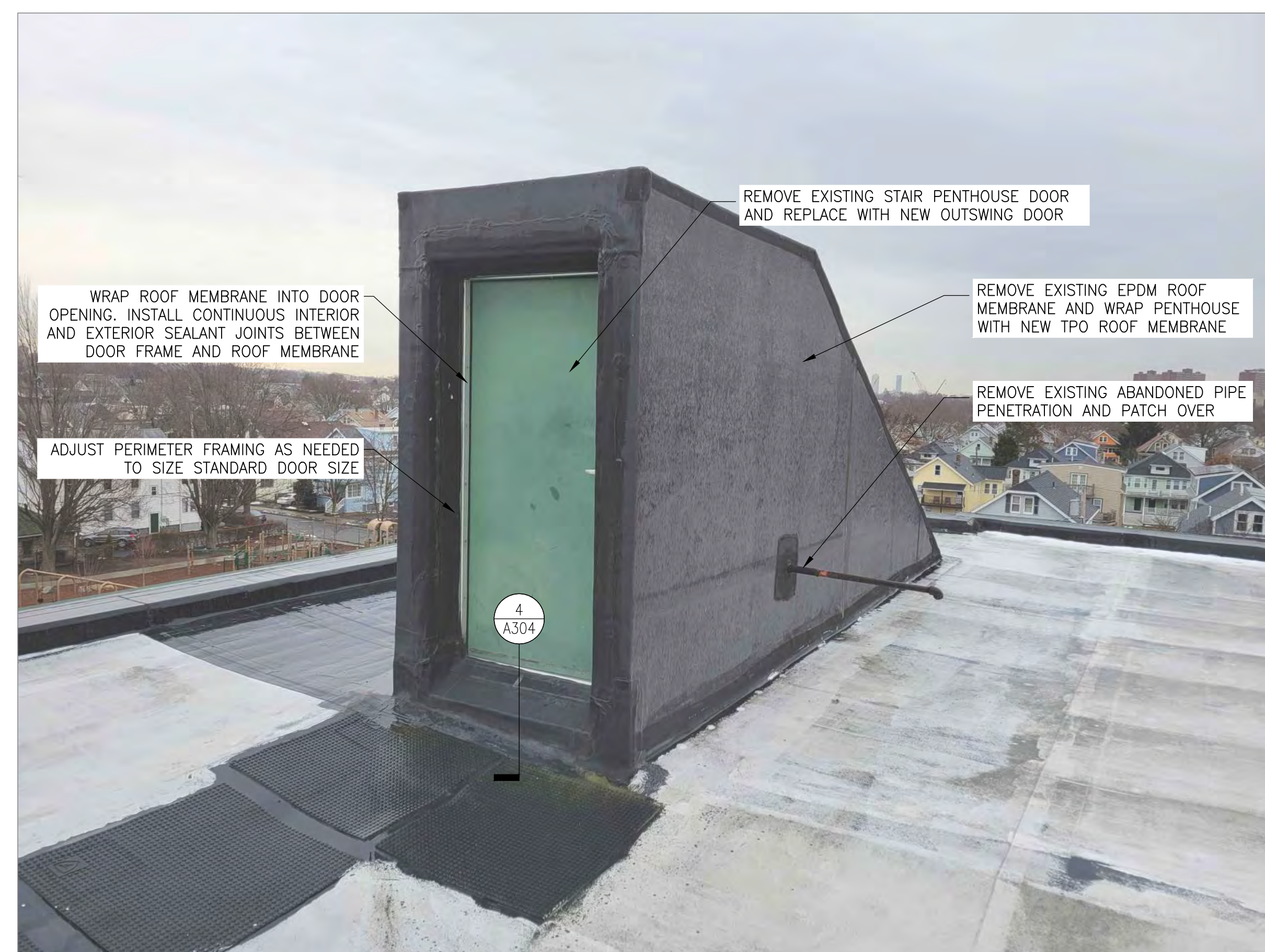

3 HIGH ROOF ENTRY PENTHOUSE
ROOF A SCALE: 3" = 1'-0"

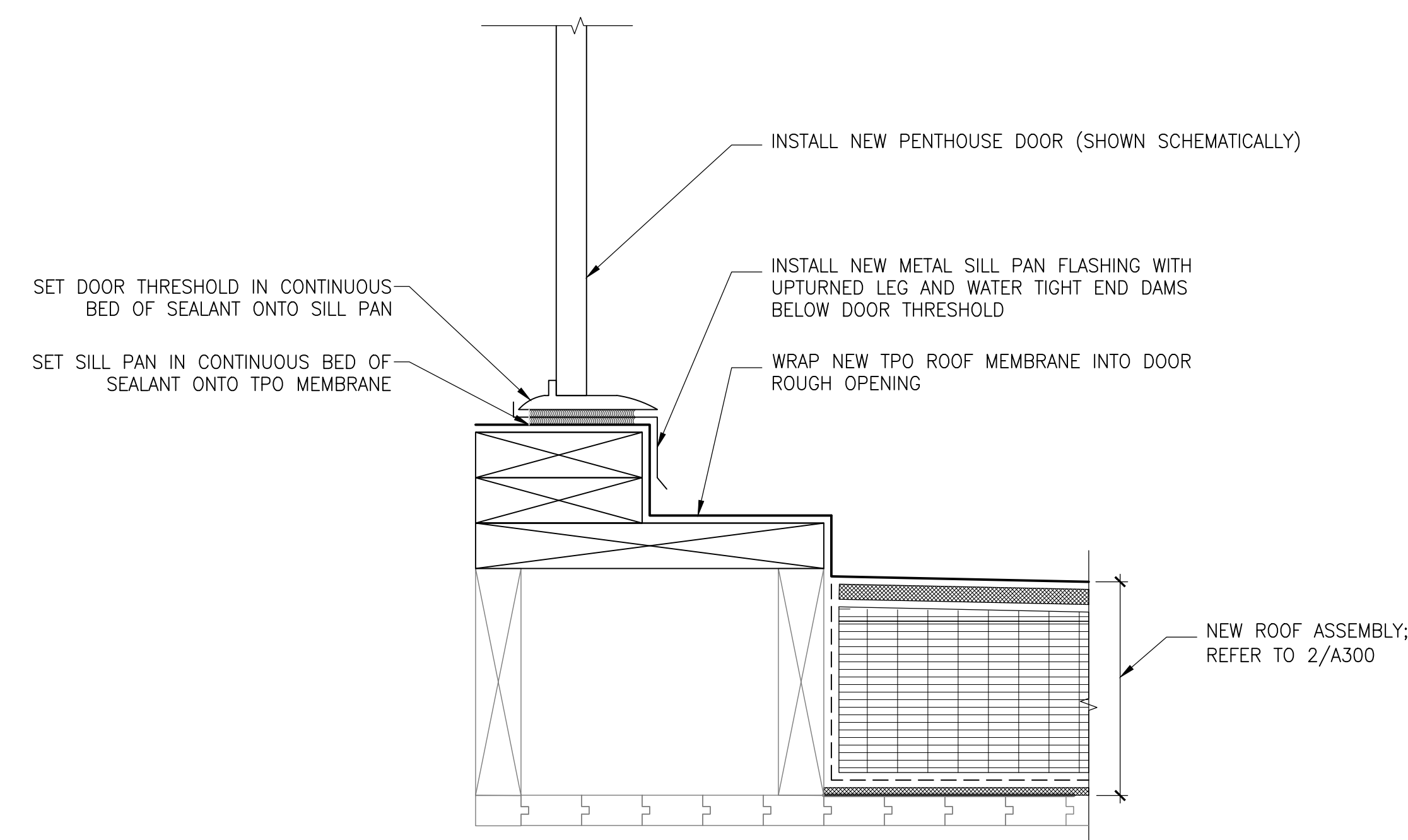

4 DOOR SILL DETAIL - NEW
ROOF A SCALE: 3" = 1'-0"

2	4/13/23	BID SET REV 1	GAS
1	3/10/23	BID SET	GAS
No.	Date	Description	By

**ROOF REPLACEMENT
HARDY ELEMENTARY SCHOOL**

**52 LAKE STREET
ARLINGTON, MA**

Project

ROOF DETAILS

Drawing Title

Project No. 220044.00	Checked GAS	Date 04/13/2023
Drawn PCD	Approved GAS	Scale AS NOTED
Seal	Drawing No.	

A303



Consulting

Building Enclosure Forensics and Design

Main Office: 300 Baker Ave, Concord, MA 01742
Phone: 781-424-3950
South Shore: 30 North Street, Hingham, MA 02043
Main: 617-633-7914

BID SET - NOT FOR CONSTRUCTION

No.	Date	Description	By
2	4/13/23	BID SET REV 1	GAS
1	3/10/23	BID SET	GAS

ROOF REPLACEMENT HARDY ELEMENTARY SCHOOL

52 LAKE STREET
ARLINGTON, MA

Project

ROOF DETAILS

Drawing Title

Project No. 220044.00	Checked GAS	Date 04/13/2023
Drawn PCD	Approved GAS	Scale AS NOTED
Seal	Drawing No.	

A304



1 BRICK CHIMNEY DETAIL
ROOF A

N.T.S.



2 ABANDONED WINDOW DETAIL
ROOF D

N.T.S.

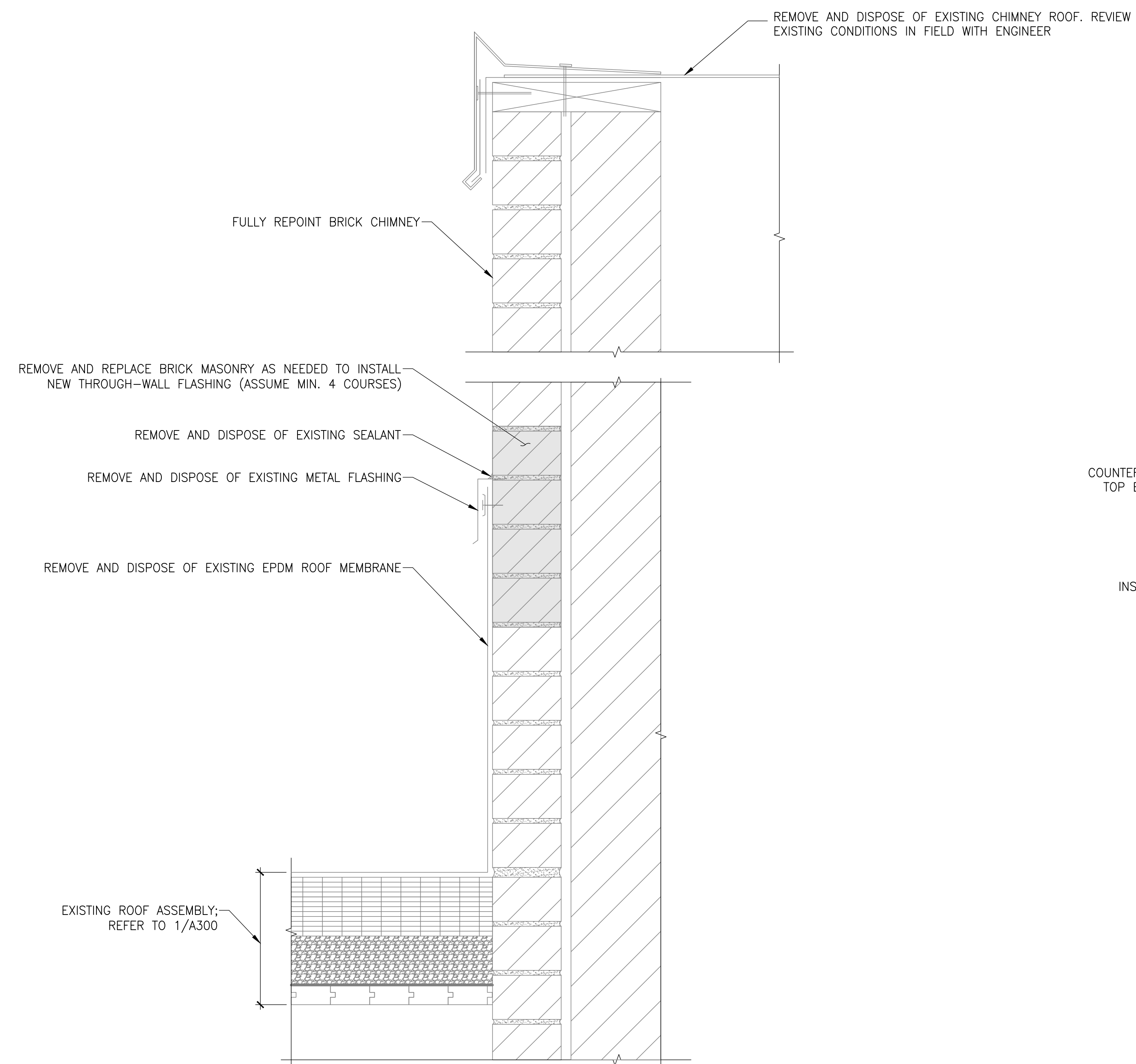

3 BRICK CHIMNEY - DEMO
ROOF A

SCALE: 3" = 1'-0"

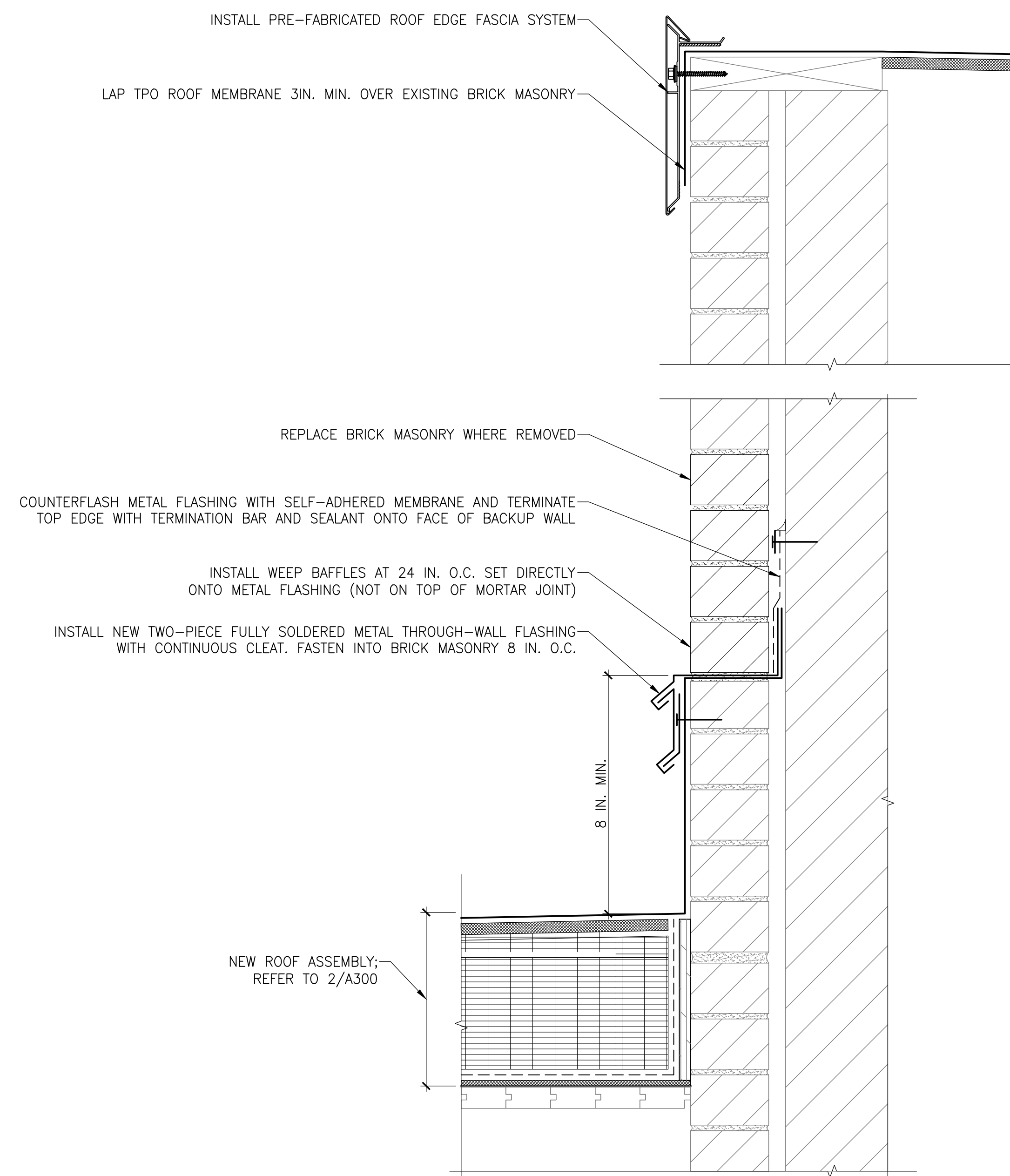

4 BRICK CHIMNEY - NEW
ROOF A

SCALE: 3" = 1'-0"



Consulting

Building Enclosure Forensics and Design

Main Office: 300 Baker Ave, Concord, MA 01742
Phone: 781-424-3950
South Shore: 30 North Street, Hingham, MA 02043
Main: 781-424-3950
South Shore: 617-633-7914

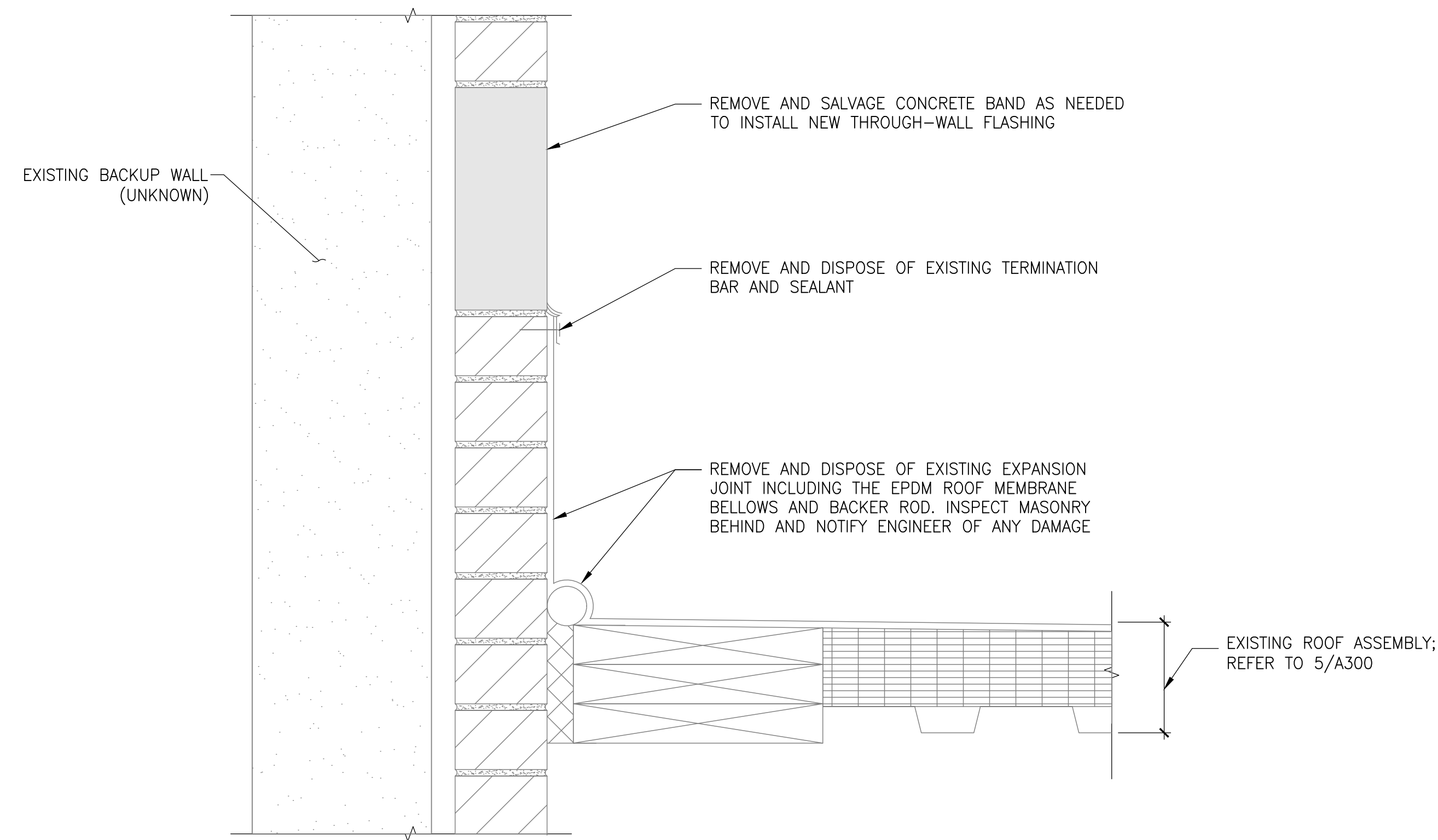

1 GYM ROOF EXPANSION JOINT - DEMO
ROOF C SCALE: 3" = 1'-0"

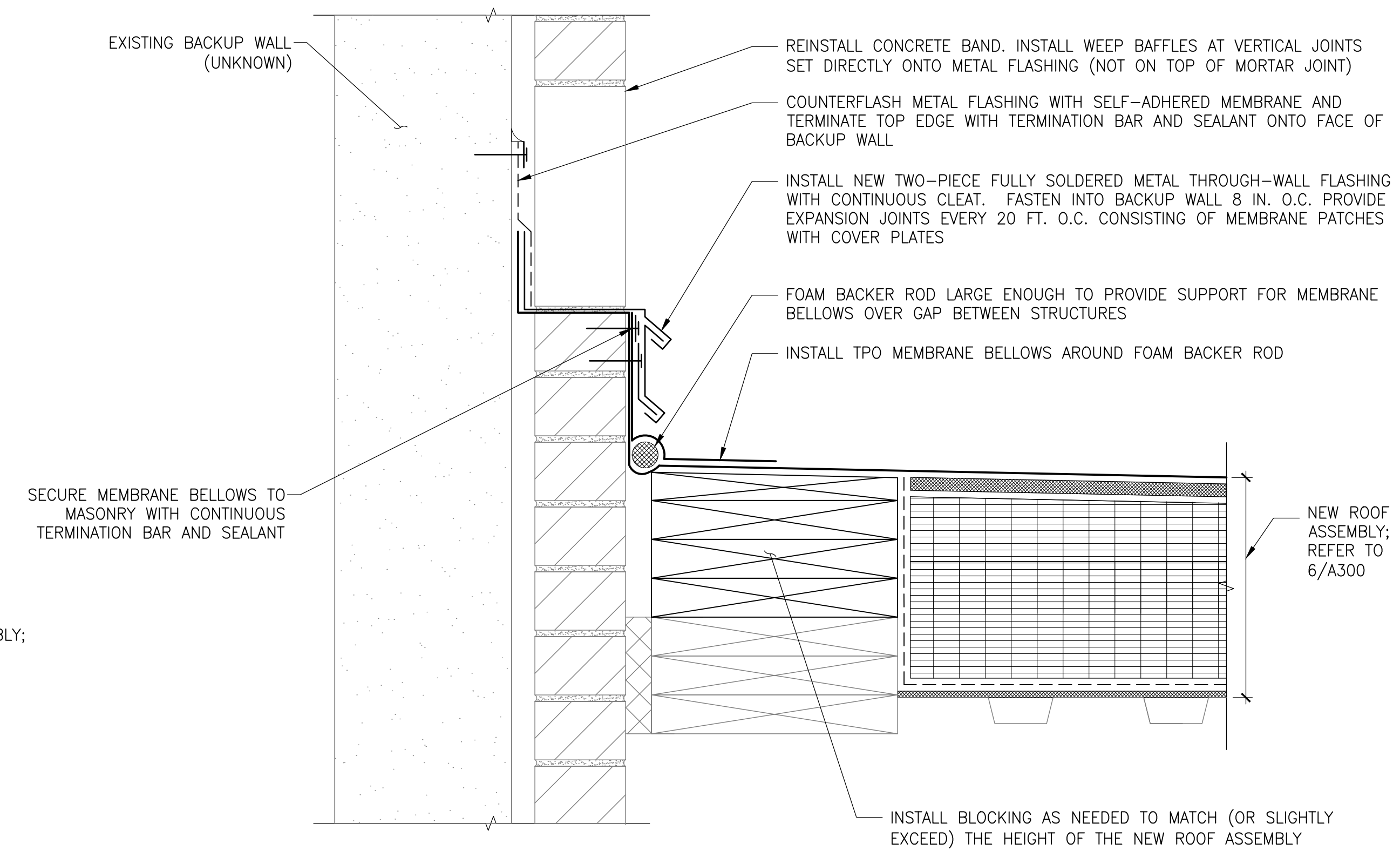

2 GYM ROOF EXPANSION JOINT - NEW
ROOF C SCALE: 3" = 1'-0"

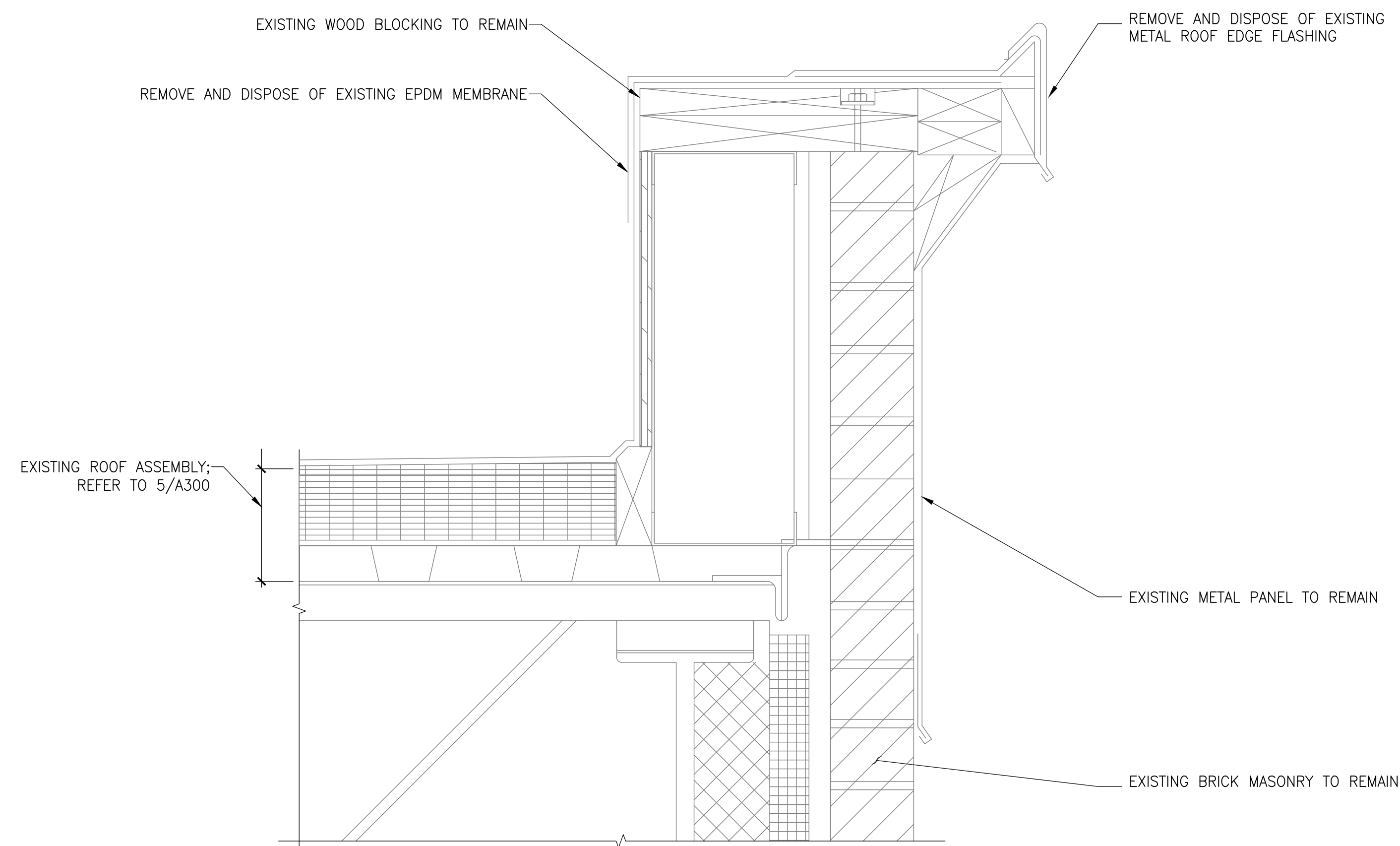

3 ENTRY ROOF PARAPET - DEMO
ROOF D SCALE: 3" = 1'-0"

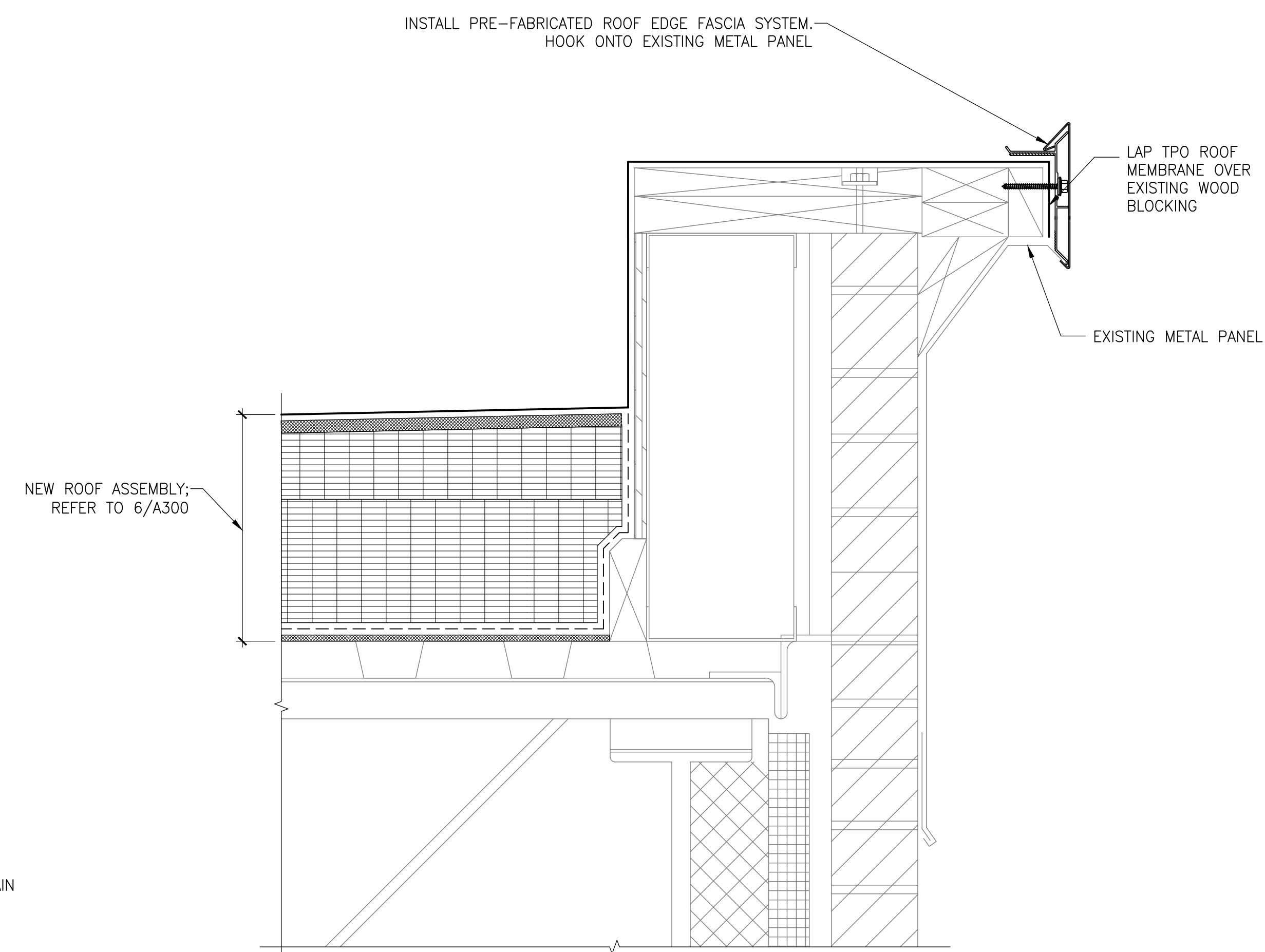

4 ENTRY ROOF PARAPET - NEW
ROOF D SCALE: 3" = 1'-0"

BID SET - NOT FOR CONSTRUCTION

No.	Date	Description	By
2	4/13/23	BID SET REV 1	GAS
1	3/10/23	BID SET	GAS

ROOF REPLACEMENT
HARDY ELEMENTARY SCHOOL

52 LAKE STREET
ARLINGTON, MA

Project

ROOF DETAILS

Drawing Title

Project No. 220044.00	Checked GAS	Date 04/13/2023
Drawn PCD	Approved GAS	Scale AS NOTED

Seal Drawing No.

A305



Consulting

Building Enclosure Forensics and Design

Main Office:
300 Baker Ave
Concord, MA 01742

Phone:
Main: 781-424-3950
South Shore: 617-633-7914

South Shore:
30 North Street
Hingham, MA 02043

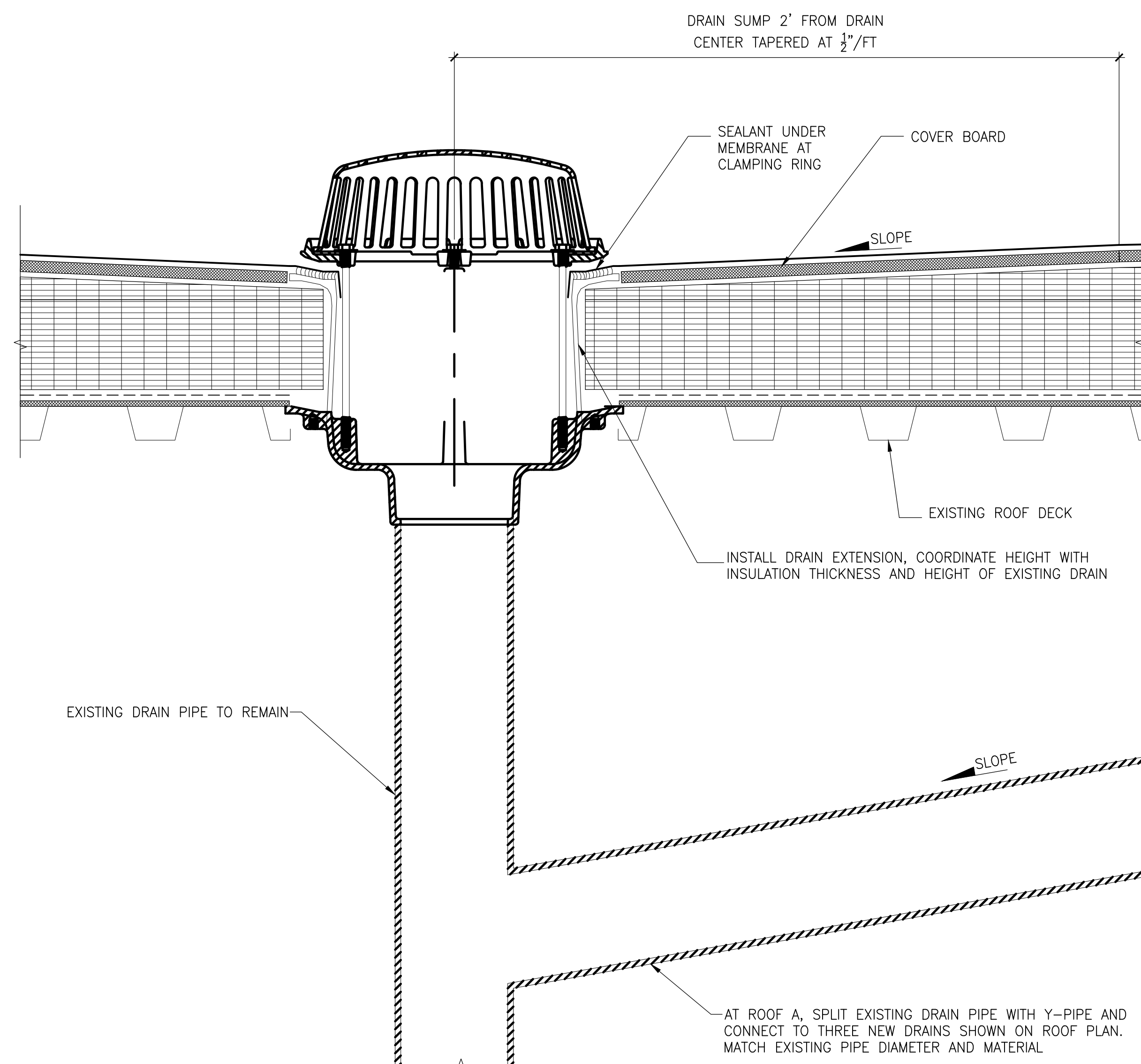

1 TYPICAL ROOF DRAIN - REPAIR

SCALE: 3" = 1'-0"

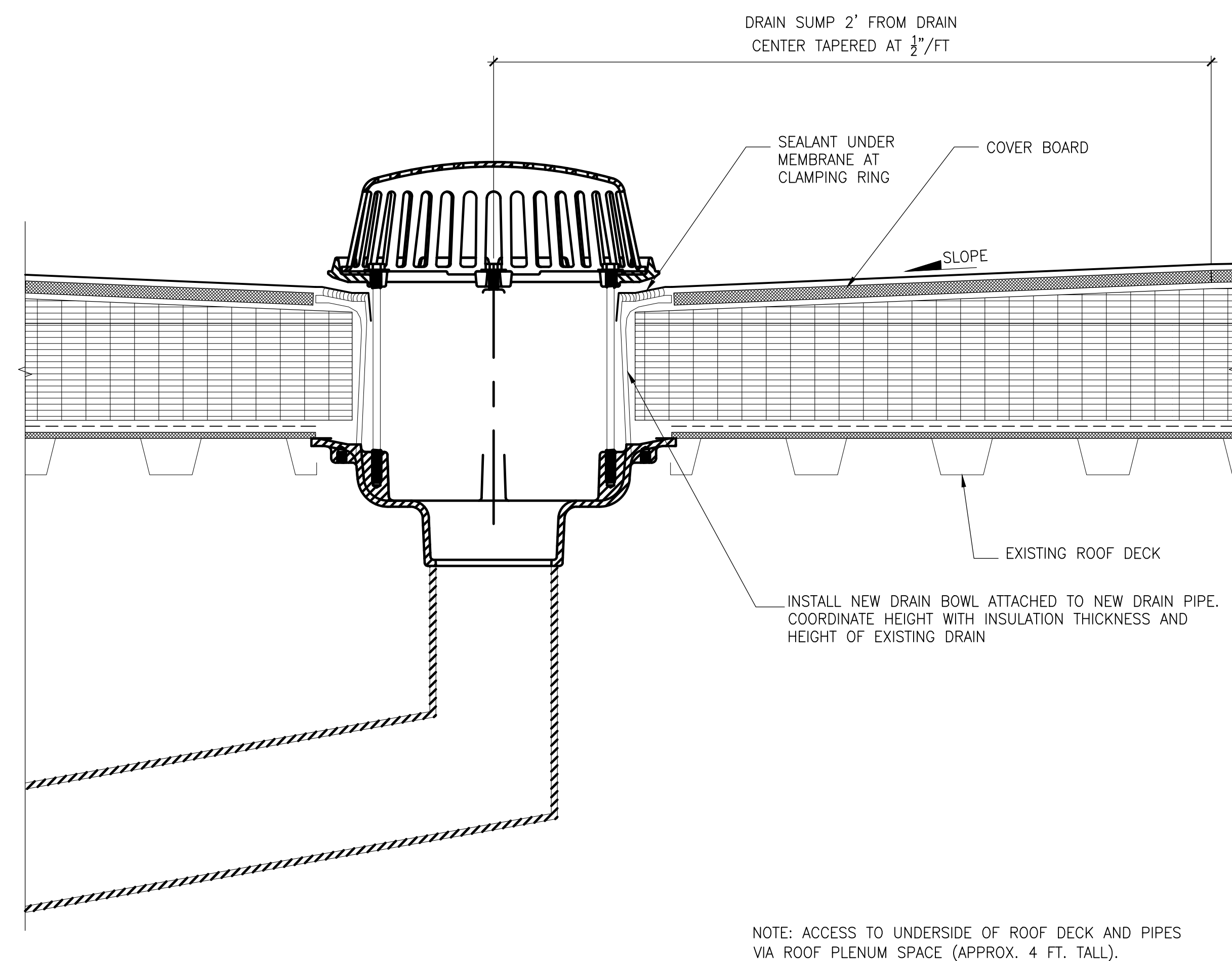

2 TYPICAL ROOF DRAIN - NEW
OVERFLOW DRAINS SIM.

SCALE: 3" = 1'-0"

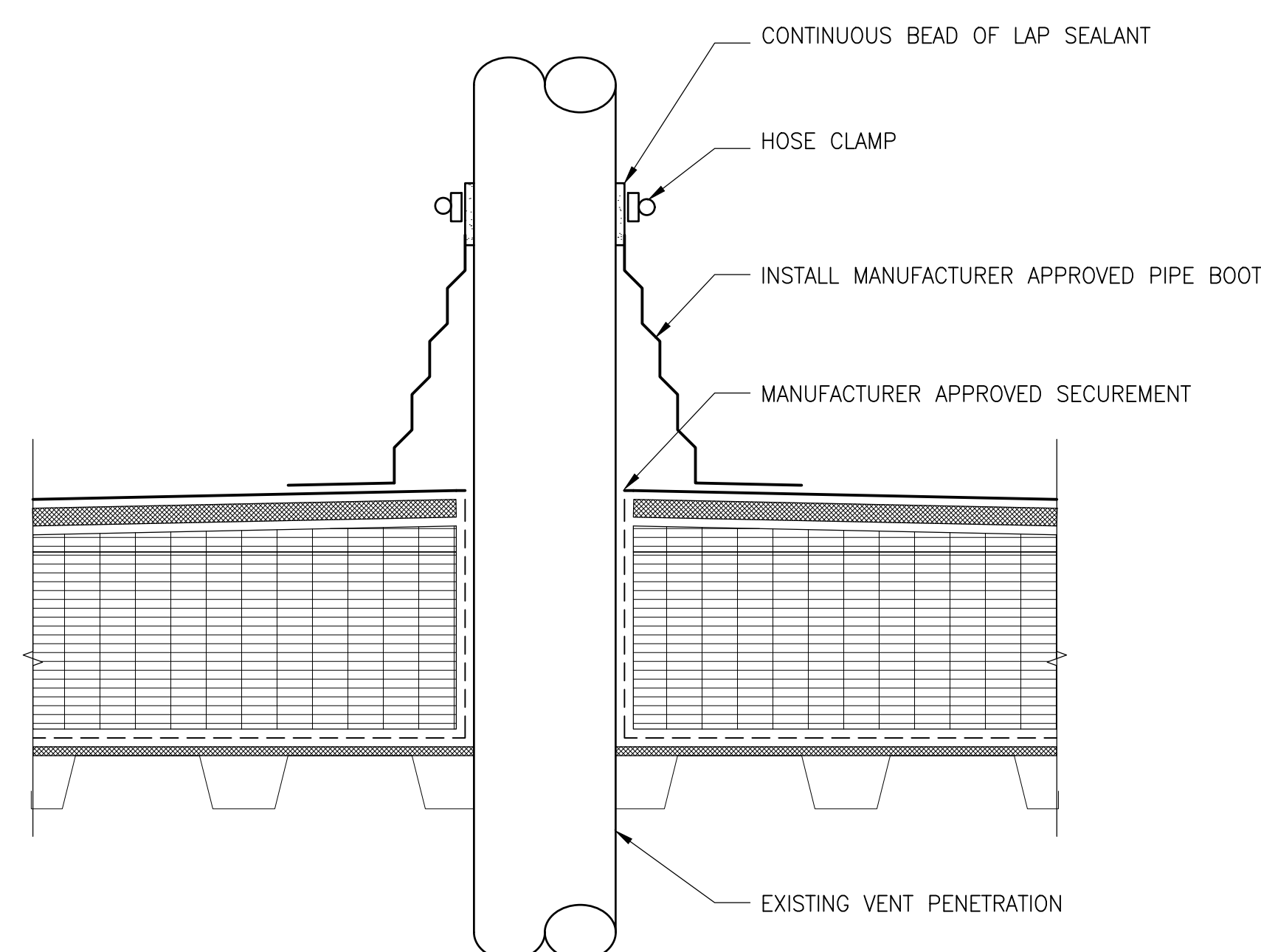

3 TYPICAL PIPE PENETRATION

SCALE: 3" = 1'-0"

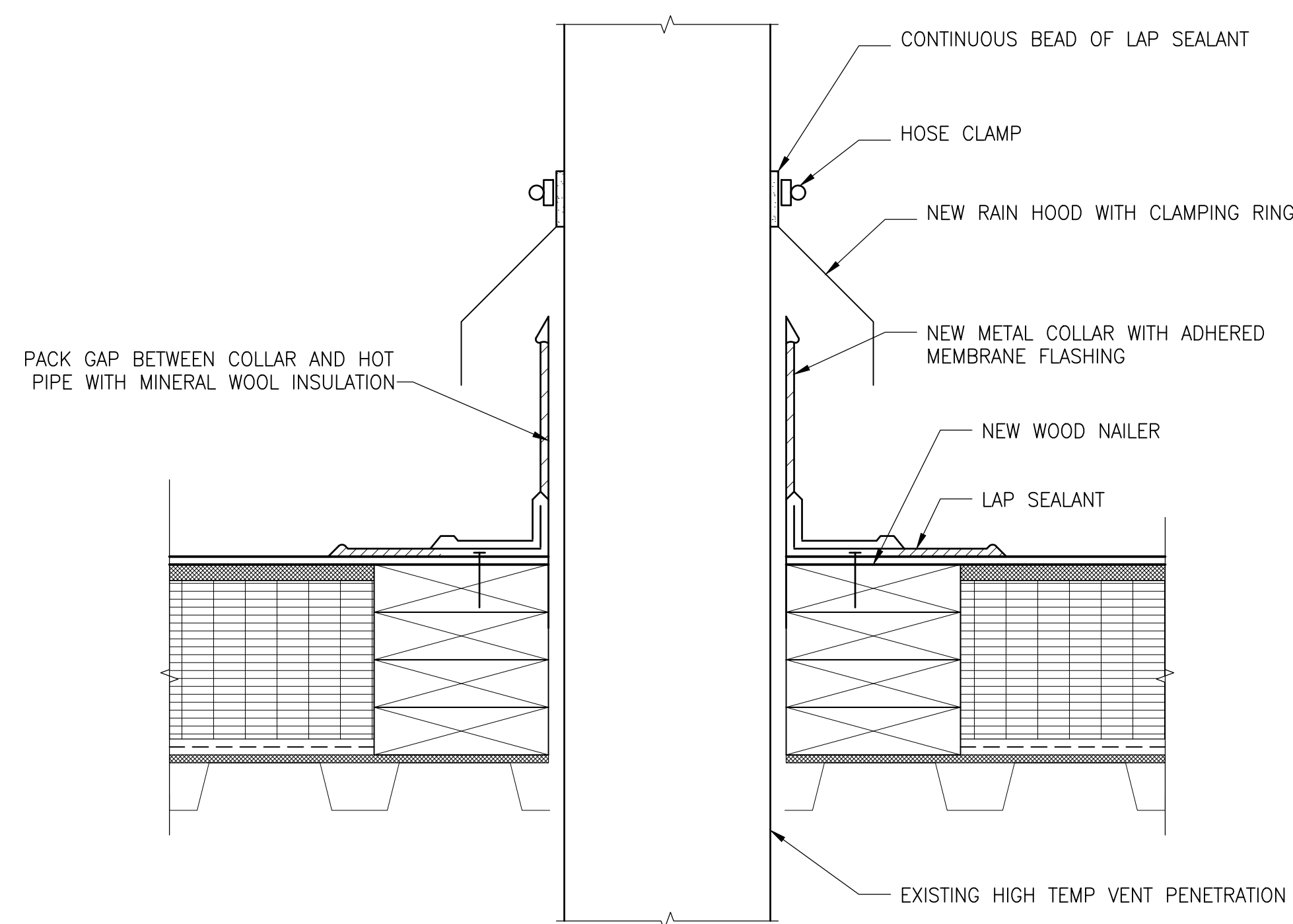

4 TYPICAL HIGH TEMP PIPE PENETRATION

SCALE: 3" = 1'-0"

BID SET -
NOT FOR CONSTRUCTION

No.	Date	Description	By
2	4/13/23	BID SET REV 1	GAS
1	3/10/23	BID SET	GAS

ROOF REPLACEMENT
HARDY ELEMENTARY SCHOOL

52 LAKE STREET
ARLINGTON, MA

Project

ROOF DETAILS

Drawing Title

Project No. 220044.00	Checked GAS	Date 04/13/2023
Drawn PCD	Approved GAS	Scale AS NOTED
Seal	Drawing No.	

A307

