



# Arlington High School Building Project

AHS Construction Update – April 14, 2023

## Arlington HS Construction Schedule: April 2020 – September 2025

### Construction Details

Phase 1 construction is complete and the new Performing Arts and Science, Technology, Engineering, Arts & Mathematics wings are open. Phase 2 began immediately after the Phase 1 building turnover. Part of the old school has been demolished and that area is closed off from the existing school during the next phase of construction.

### COVID-19 Update

The health and safety of the community and workers on-site are of the highest priority and were taken into consideration in all project-related decisions. The Town of Arlington continues to monitor all state and federal guidelines regarding best practices during this unusual time and will modify recommendations as necessary to maintain safety and health for our community and construction workers.

Sign up for Weekly Construction Updates  
<https://ahsbuilding.org/news/construction-updates/>  
For more information, visit:  
[www.ahsbuilding.org](http://www.ahsbuilding.org)  
Email questions or concerns to:  
[ahsbuilding@arlington.k12.ma.us](mailto:ahsbuilding@arlington.k12.ma.us)

For immediate, on-site assistance contact Hal Raymond, Skanska Site Representative, (617) 352-8593



### PHASE 2 BUILDING CONSTRUCTION (February 2022 – September 2023)

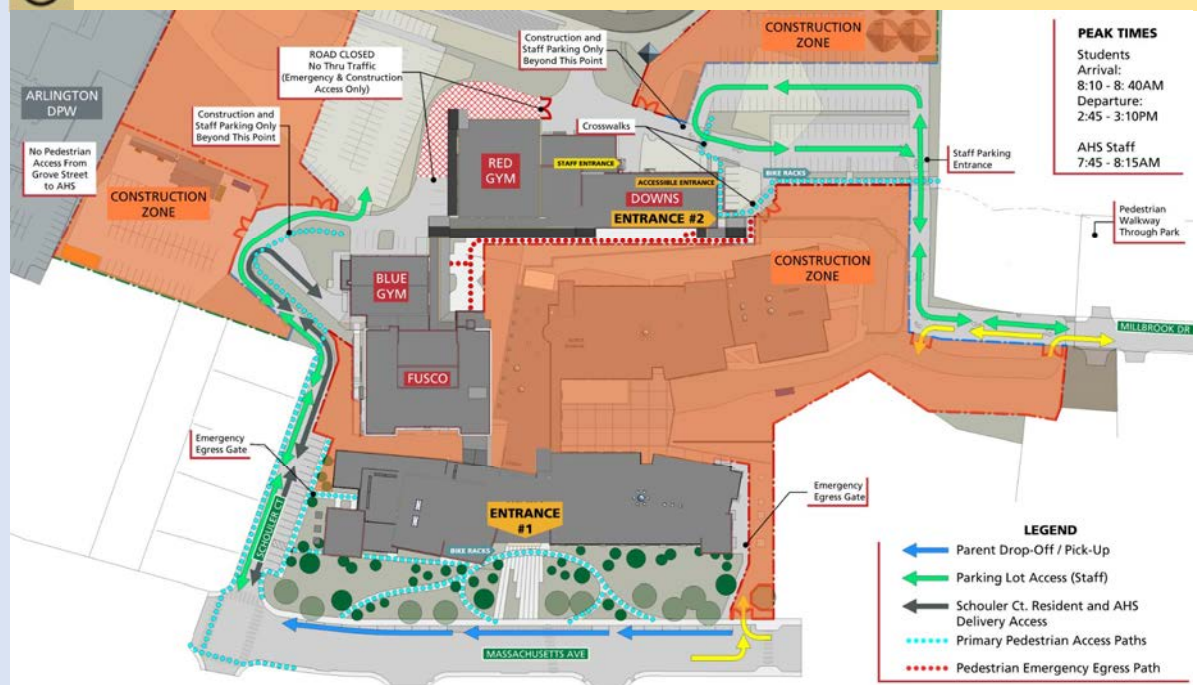

**PEAK TIMES**  
Students  
Arrival: 8:10 - 8:40AM  
Departure: 2:45 - 3:10PM  
AHS Staff  
7:45 - 8:15AM

### Construction Look Ahead – Week of April 17<sup>th</sup>, 2023

The above diagram covers all work to be performed during the current phase. Specific work to be performed this week includes:

#### Public Way Impacts:

- Deliveries ongoing

#### General Site Activities:

- Phase 2:
  - Steel fireproofing
  - Steel detailing
  - Concrete placement
  - Installation of curtain wall
  - Exterior and interior framing
  - Installation of drywall
  - Install mechanical, electrical, plumbing, and fire sprinklers
  - Installation of roofing system
  - Installation of elevator shaft
  - Dust mitigation ongoing
- Material Stockpile/Temp Construction Lot:
  - Contractor storage and parking
- Schouler Court:
  - Construction vehicles entering and exiting project site
- Phase 1 Building:
  - Phase 1 Warranty work during Spring Recess

#### Weekend Work/Holiday Work/Night Work:

- Saturday work is required for the foreseeable future
- Site will be open on Patriots' Day, 4/17/23



CONSIGLI  
*Est. 1905*

**ARLINGTON HIGH SCHOOL**

**WEEKLY UPDATE – WEEK OF APRIL 17<sup>TH</sup>, 2023**

**Progress Photographs – Taken Week of 4/3/2023**



*Phase 2 East Elevation (Mill Brook Dr)*



*Phase 2 Progress – Drone Image*



CONSIGLI  
*Est. 1905*

**ARLINGTON HIGH SCHOOL**

**WEEKLY UPDATE – WEEK OF APRIL 17<sup>TH</sup>, 2023**

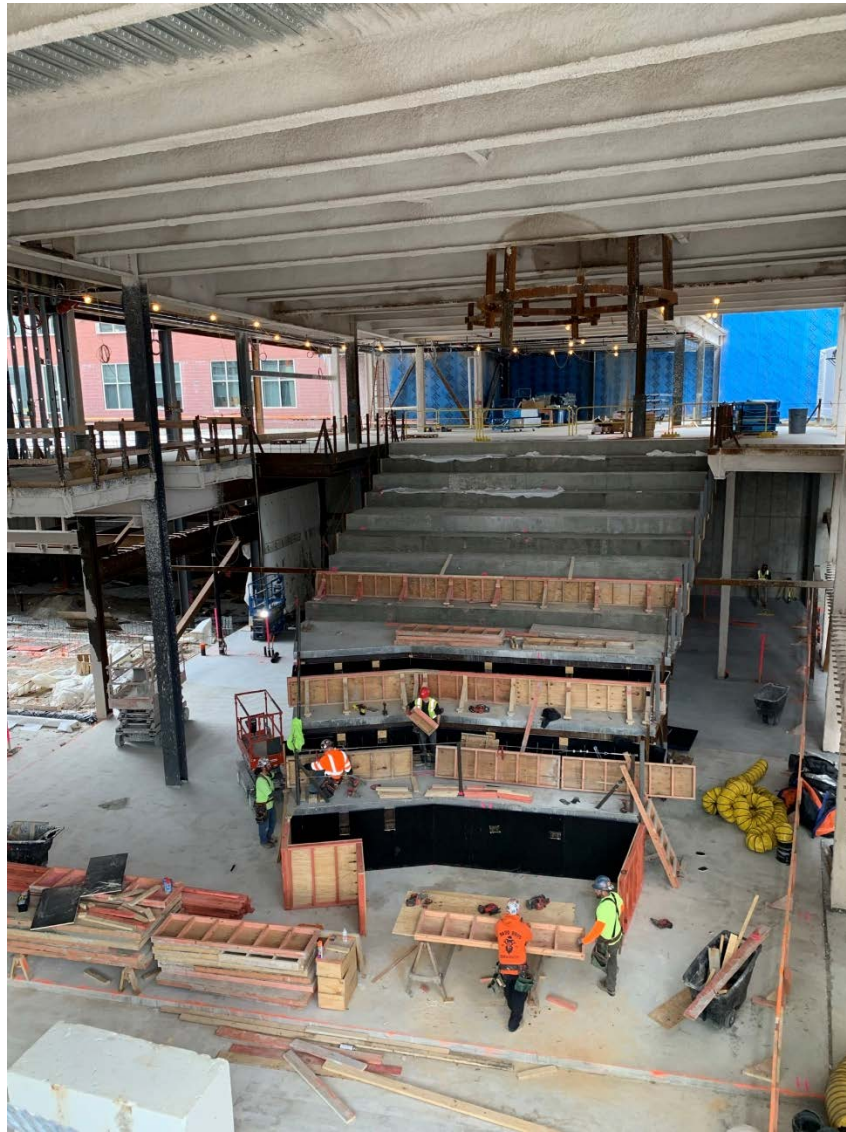

*Central Spine Forum Stair Progress*