



Arlington High School Building Project

AHS Construction Update – July 27, 2023

Arlington HS Construction Schedule: April 2020 – September 2025

Construction Details

Phase 1 construction is complete and the new Performing Arts and Science, Technology, Engineering, Arts & Mathematics wings are open. Phase 2 began immediately after the Phase 1 building turnover. Part of the old school has been demolished and that area is closed off from the existing school during the next phase of construction.

COVID-19 Update

The health and safety of the community and workers on-site are of the highest priority and were taken into consideration in all project-related decisions. The Town of Arlington continues to monitor all state and federal guidelines regarding best practices during this unusual time and will modify recommendations as necessary to maintain safety and health for our community and construction workers.

Sign up for Weekly Construction Updates
<https://ahsbuilding.org/news/construction-updates/>
For more information, visit:
www.ahsbuilding.org
Email questions or concerns to:
ahsbuilding@arlington.k12.ma.us

For immediate, on-site assistance contact Hal Raymond, Skanska Site Representative,
(617) 352-8593

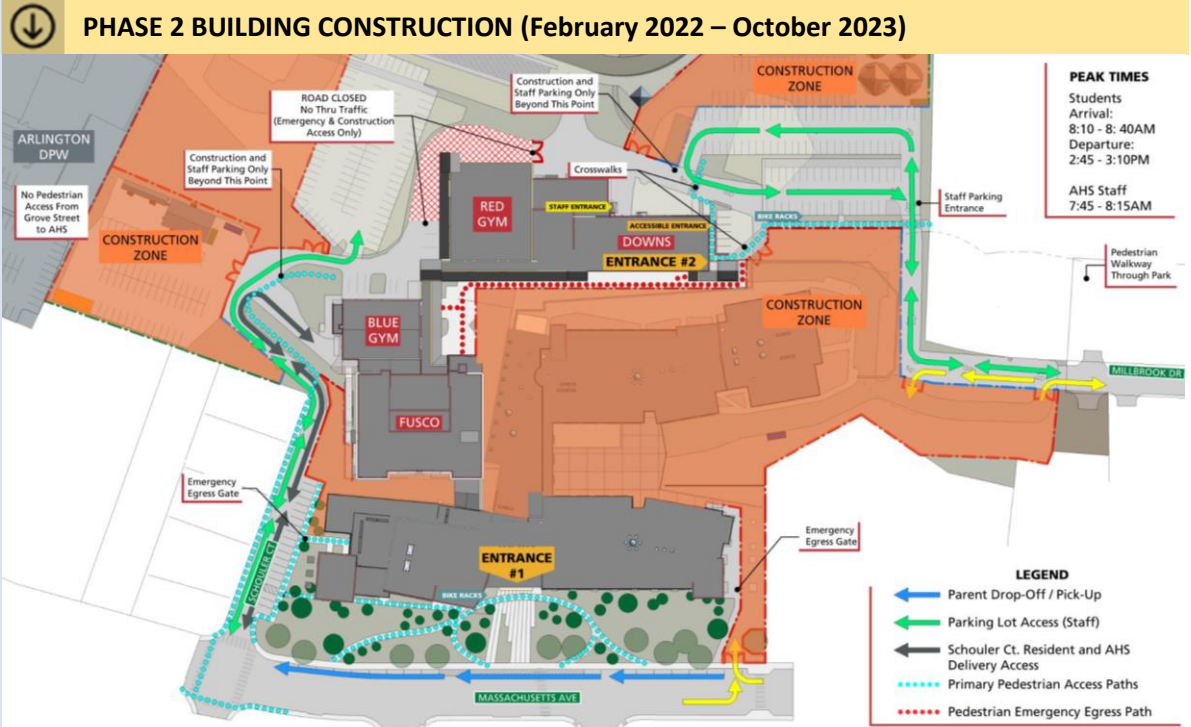

Construction Look Ahead – Week of July 31st, 2023

The above diagram covers all work to be performed during the current phase. Specific work to be performed this week includes:

Public Way Impacts:

- Deliveries ongoing

General Site Activities:

- Phase 2:
 - Installation of masonry
 - Installation of drywall, ceramic wall tiles, and flooring
 - Installation of ceiling grids and ceiling tiles
 - Installation of door frames, interior windows, and casework
 - Install mechanical, electrical, telecommunication, plumbing, and fire sprinklers
 - Installation of fixtures
 - Start-up and testing of mechanical units
 - Painting
 - Grading of exterior site
 - Dust mitigation ongoing
- Material Stockpile/Temp Construction Lot for contractor storage and parking
- Schouler Court:
 - Construction vehicles entering and exiting project site

Weekend Work/Holiday Work/Night Work:

- Saturday work is required for the foreseeable future

ARLINGTON HIGH SCHOOL

WEEKLY UPDATE – WEEK OF JULY 31ST, 2023



Photograph 1: Phase 2 East Elevation (Mill Brook Dr)

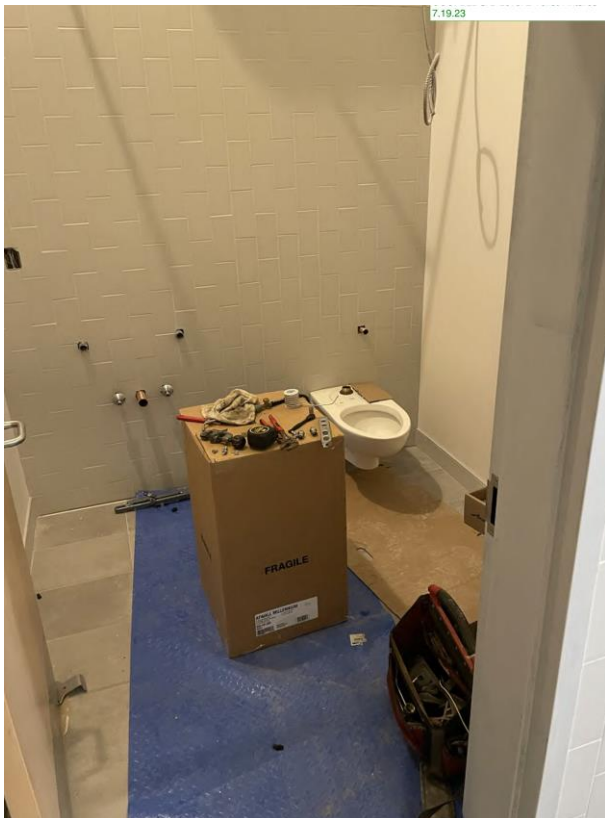

Photograph 2: Installing toilet fixtures in bathroom

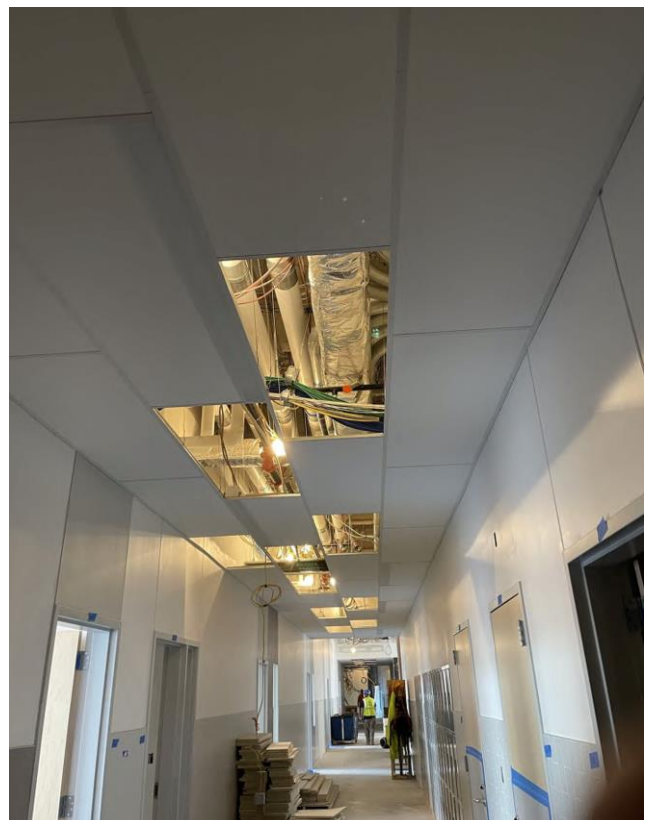

Photograph 3: Progress of ceiling tiles in corridor

ARLINGTON HIGH SCHOOL

WEEKLY UPDATE – WEEK OF JULY 31ST, 2023



Photograph 4: Prepping the concrete slab for terrazzo flooring of the forum and cafeteria