

## Hills Hill Tree inventory completed by the Davey Resource Group.

### Quick Legend For Maps on Following Pages

Allowed = native trees not on the DCR's prohibited species list. All native trees are depicted in black with a white outline.

Prohibited = non-native and/or invasive trees which are currently on the DCR's prohibited species list (meaning their sale/distribution are regulated in Massachusetts - we used this list to determine what trees could be considered "invasive"). All invasive trees are depicted in red with a black outline.

<8" = smaller than 8" DBH. We broke these down to help distinguish between trees that will require significant effort to maintain or remove and those which should be easier due to their size. All trees smaller than 8" DBH are depicted with a triangle.

8+ " = trees which measured 8" DBH or larger. They are represented by a circle.

Thus, a red triangle would mean an invasive tree smaller than 8" DBH, while a black circle would mean a native tree larger than 8" DBH.

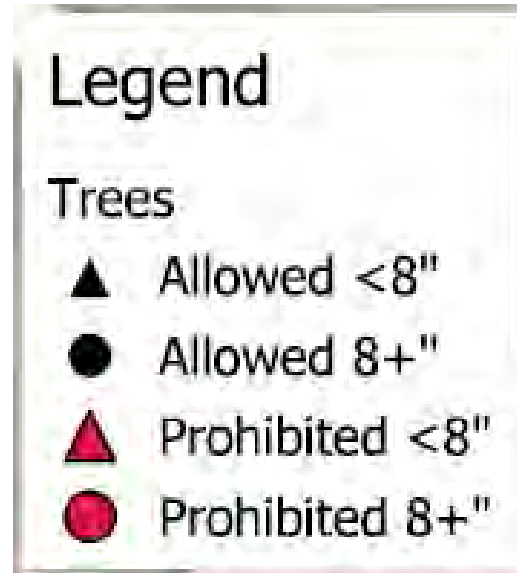

# Hill's Hill Tree Inventory Map 1

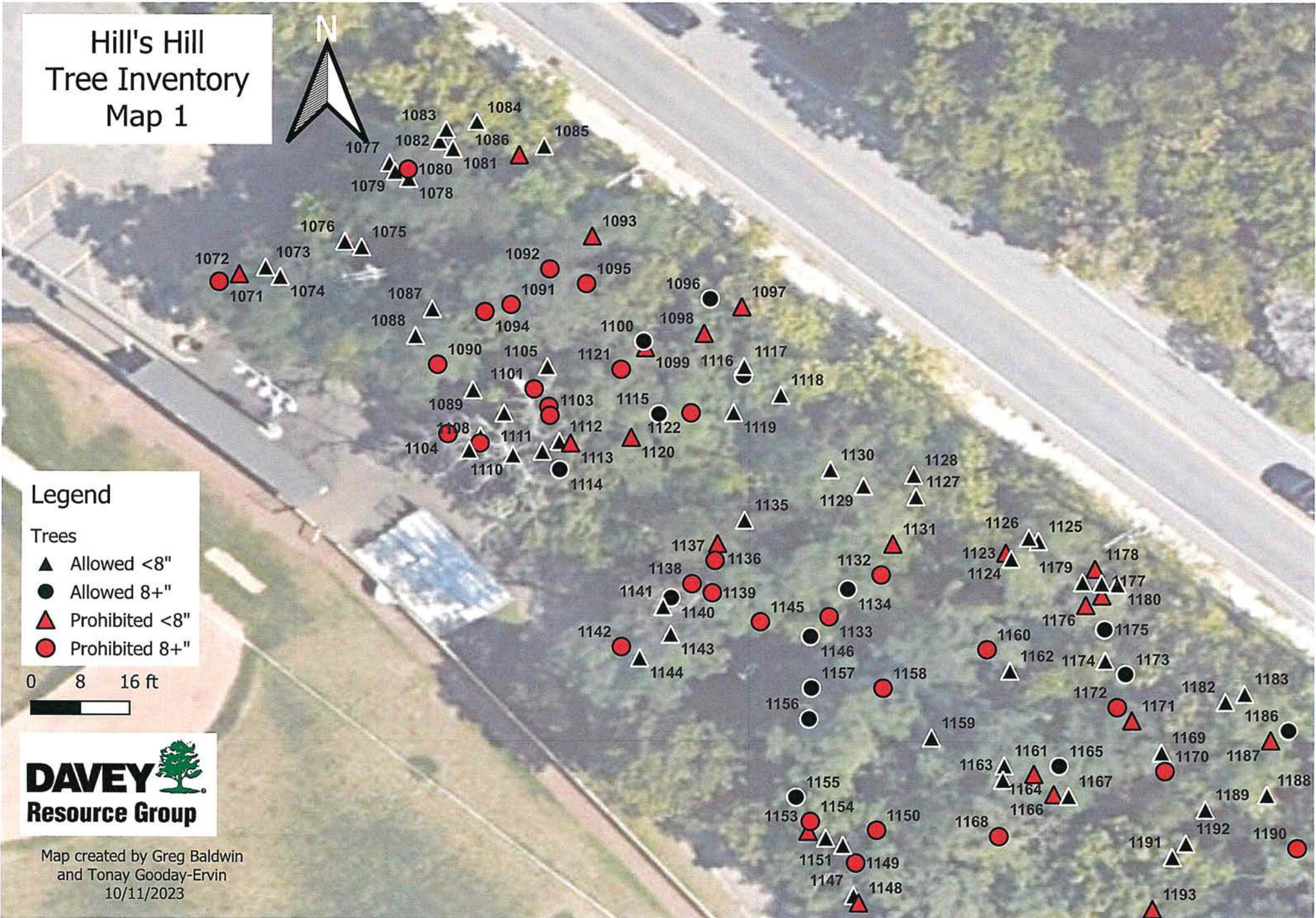

## Legend

### Trees

- ▲ Allowed <8"
- Allowed 8+"
- ▲ Prohibited <8"
- Prohibited 8+"

0 8 16 ft



Map created by Greg Baldwin  
and Tonay Gooday-Ervin  
10/11/2023



# Hill's Hill Tree Inventory Map 2



## Legend

### Trees

- ▲ Allowed <8"
- Allowed 8+"
- ▲ Prohibited <8"
- Prohibited 8+"

0 8 16 ft



Map created by Greg Baldwin  
and Tonay Gooday-Ervin  
10/11/2023

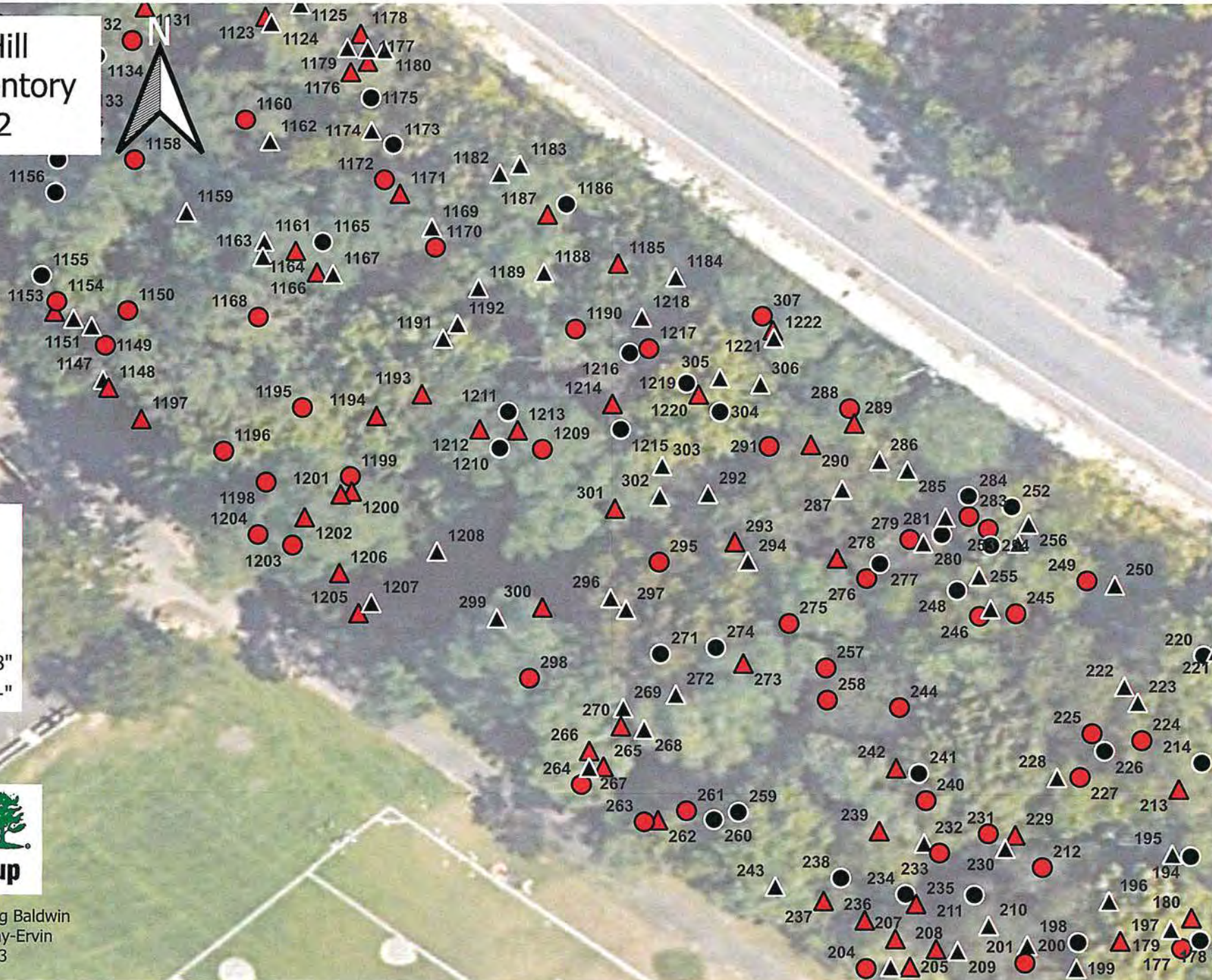



# Hill's Hill Tree Inventory Map 3



## Legend

### Trees

- ▲ Allowed <8"
- Allowed 8+"
- ▲ Prohibited <8"
- Prohibited 8+"

0 8 16 ft



Map created by Greg Baldwin  
and Tonay Gooday-Ervin  
10/11/2023

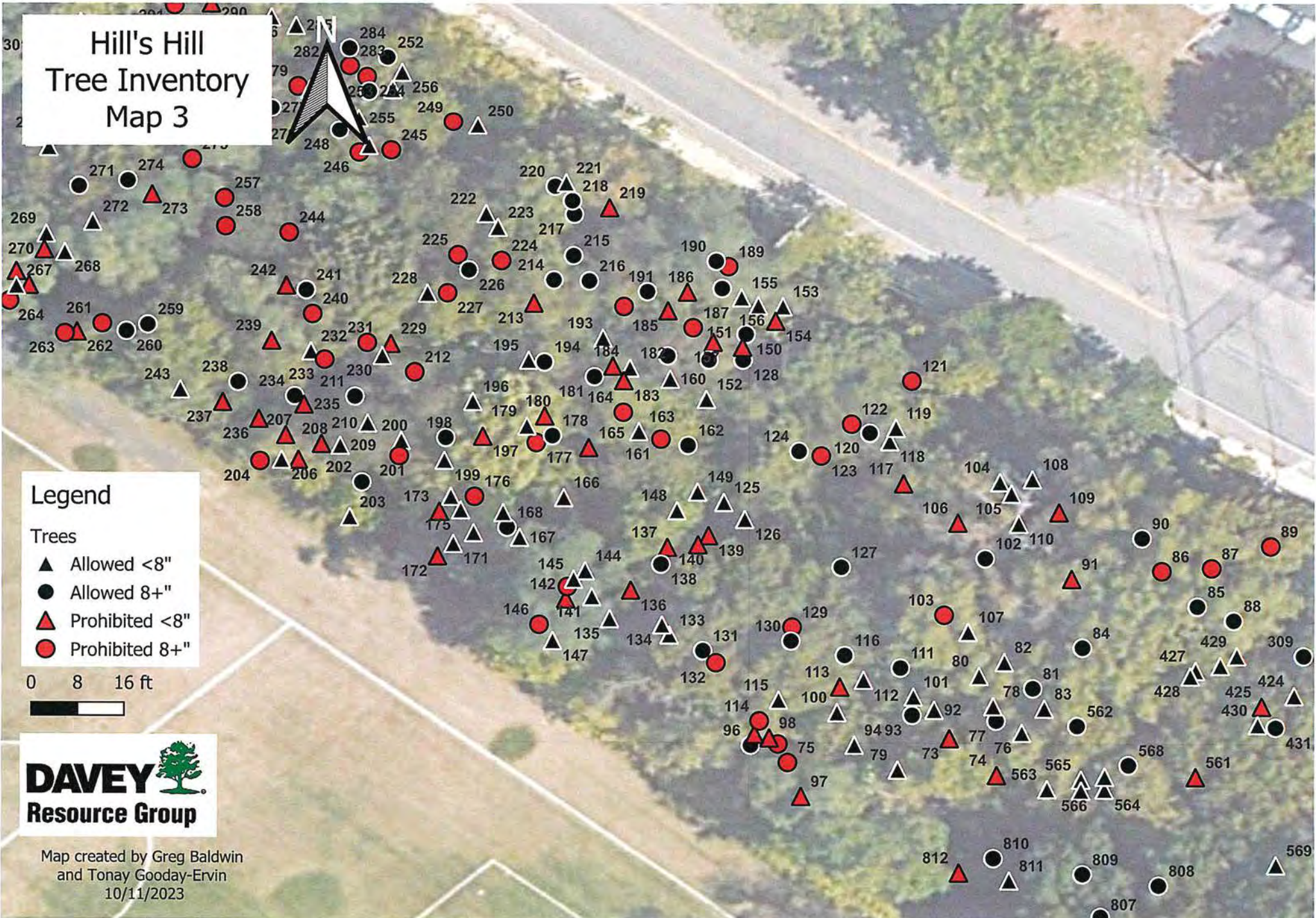



# Hill's Hill Tree Inventory Map 4



- Legend**
- Trees
- ▲ Allowed <8"
  - Allowed 8+"
  - ▲ Prohibited <8"
  - Prohibited 8+"



Map created by Greg Baldwin  
and Tonay Gooday-Ervin  
10/11/2023





# Hill's Hill Tree Inventory Map 5



## Legend

- Trees
- ▲ Allowed <8"
  - Allowed 8+"
  - ▲ Prohibited <8"
  - Prohibited 8+"



Map created by Greg Baldwin  
and Tonay Goodday-Ervin  
10/12/2023

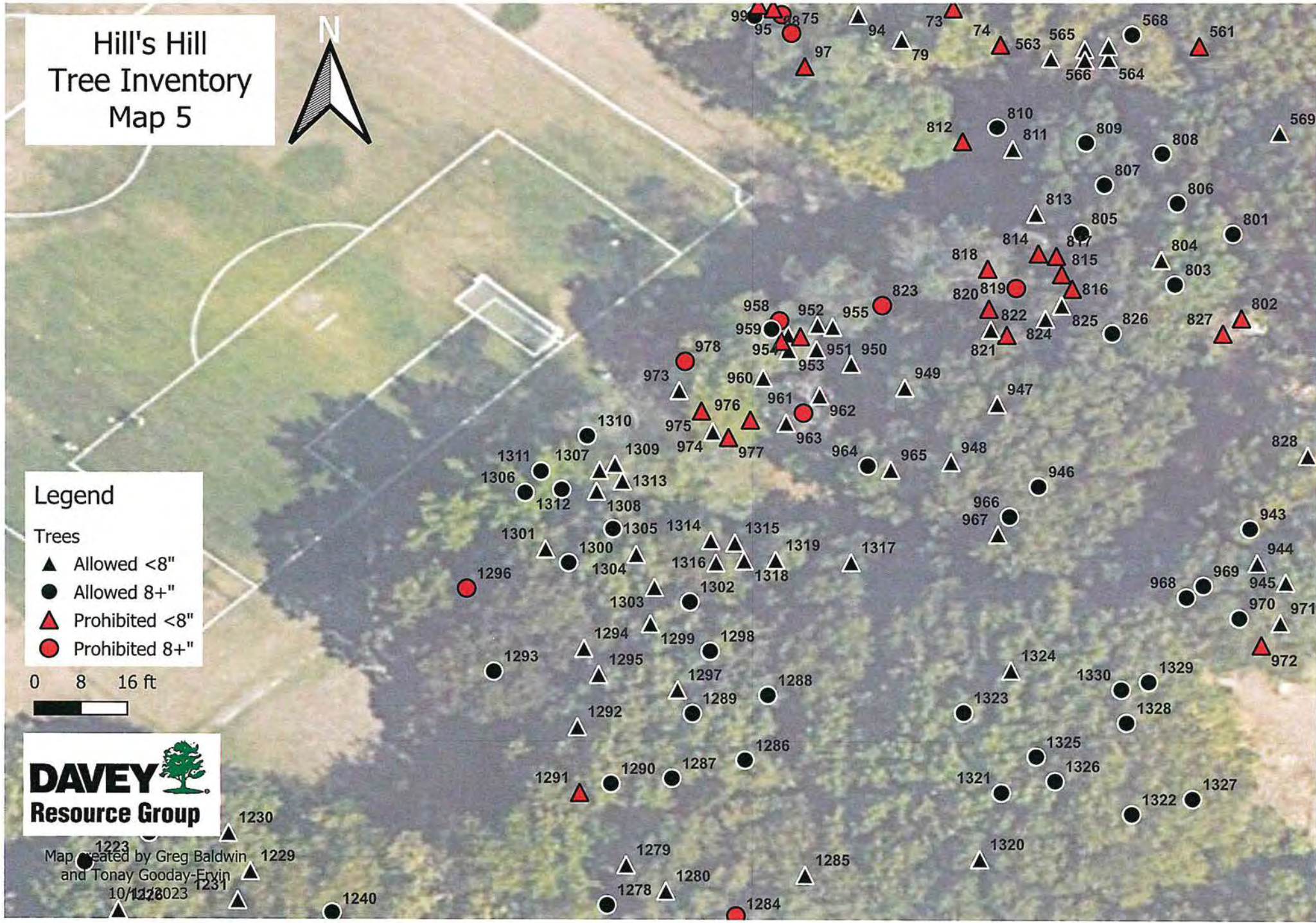



# Hill's Hill Tree Inventory Map 6



## Legend

### Trees

- ▲ Allowed <8"
- Allowed 8+"
- ▲ Prohibited <8"
- Prohibited 8+"

8 16 ft



Map created by Greg Baldwin  
and Tonay Gooday-Ervin  
10/11/2023

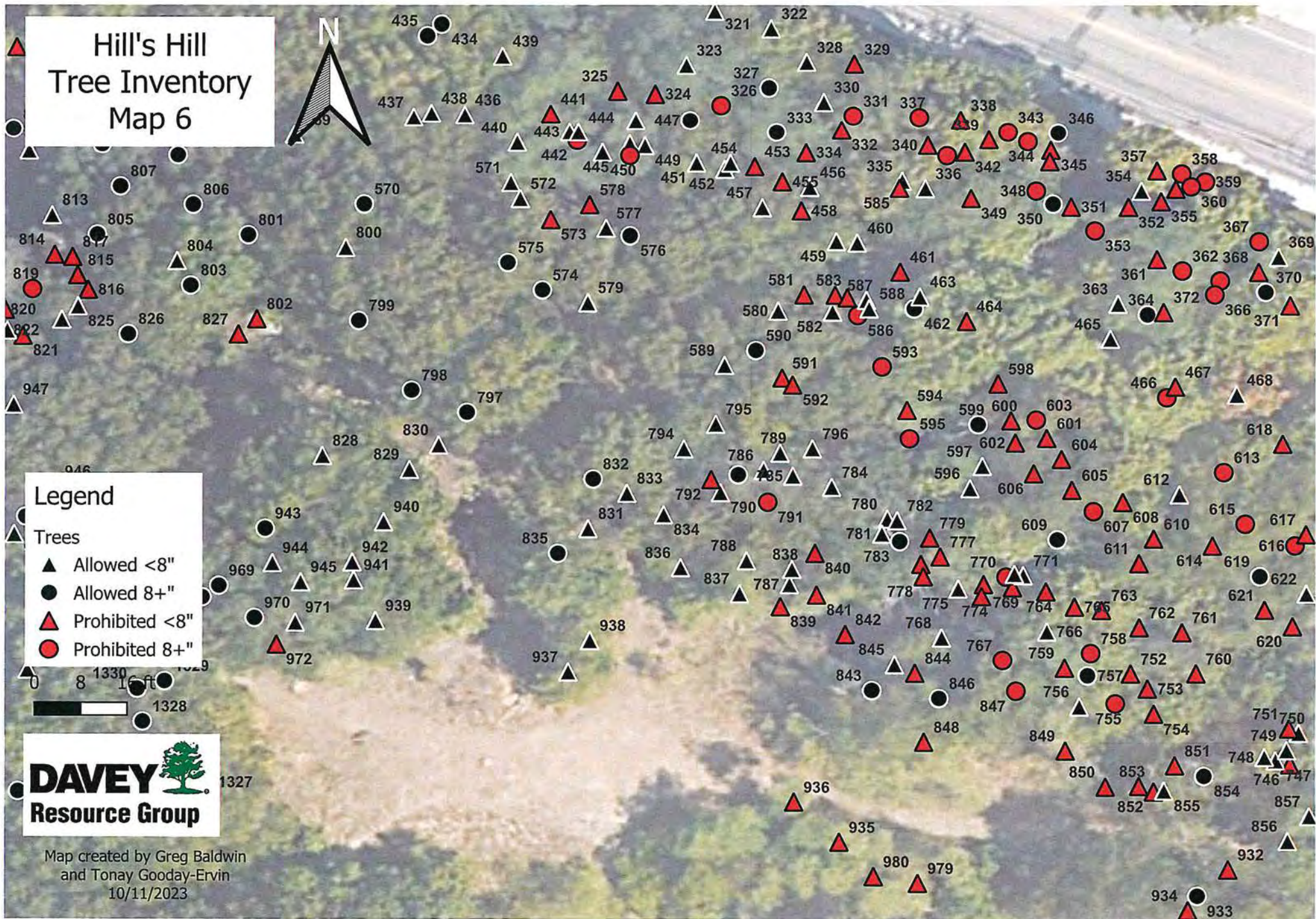



# Hill's Hill Tree Inventory Map 7



- ### Legend
- Trees
- ▲ Allowed <8"
  - Allowed 8+"
  - ▲ Prohibited <8"
  - Prohibited 8+"

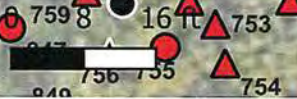

Map created by Greg Baldwin  
and Tonay Gooday-Ervin  
10/11/2023

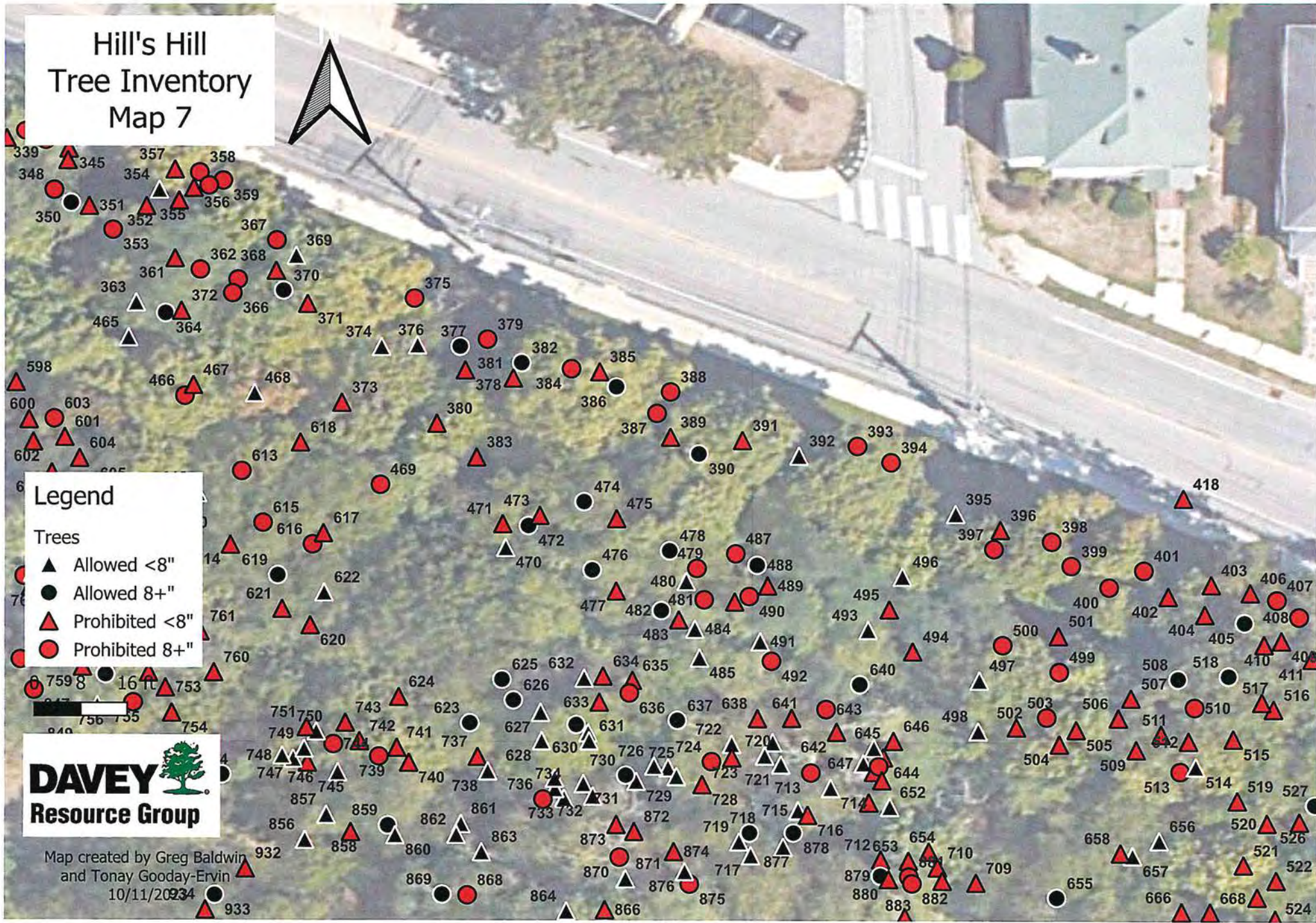



# Hill's Hill Tree Inventory Map 8



- Legend**
- Trees
- ▲ Allowed <8"
  - Allowed 8+"
  - ▲ Prohibited <8"
  - Prohibited 8+"

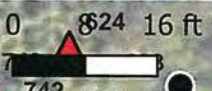

Map created by Greg Baldwin  
and Tonya Gooday-Ervin  
11/2023

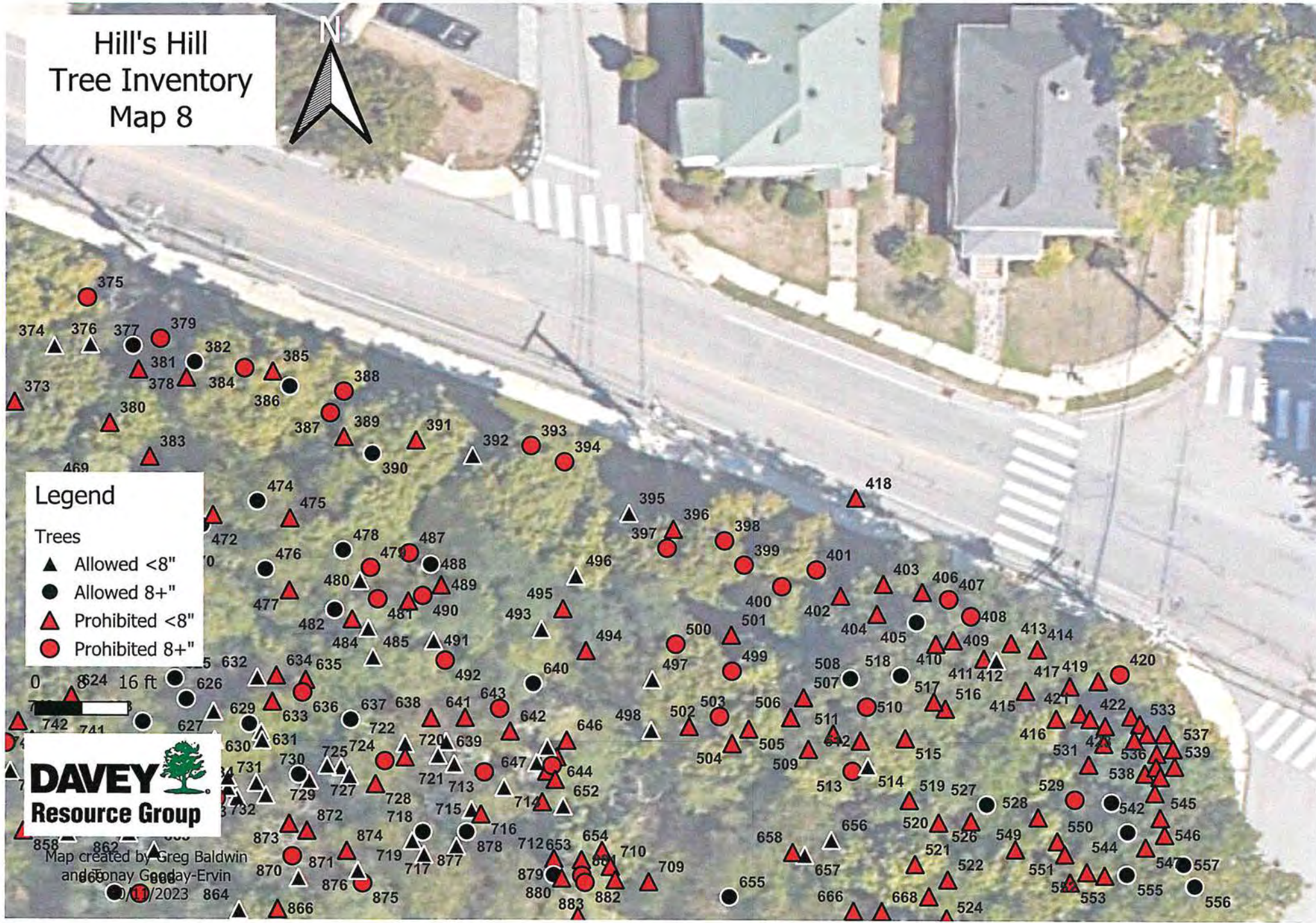



# Hill's Hill Tree Inventory Map 9



## Legend

### Trees

- ▲ Allowed <8"
- Allowed 8+"
- ▲ Prohibited <8"
- Prohibited 8+"

0 8 16 ft



Map created by Greg Baldwin  
and Tonay Gooday-Ervin  
10/11/2023

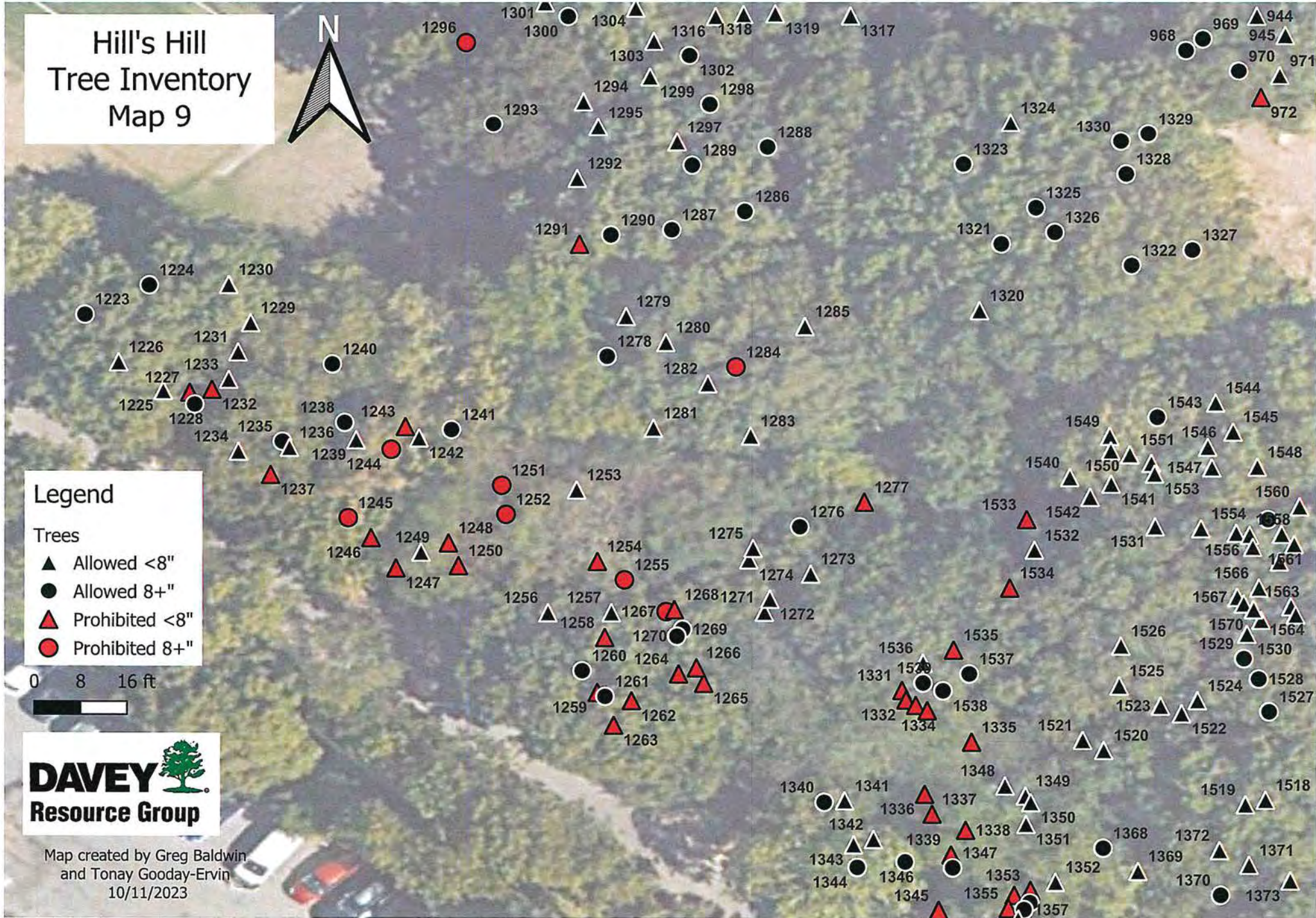



# Hill's Hill Tree Inventory Map 10



## Legend

### Trees

- ▲ Allowed <8"
- Allowed 8+"
- ▲ Prohibited <8"
- Prohibited 8+"

0 8 16 ft



Map created by Greg Baldwin  
and Tonya Gooday from  
10/11/2023

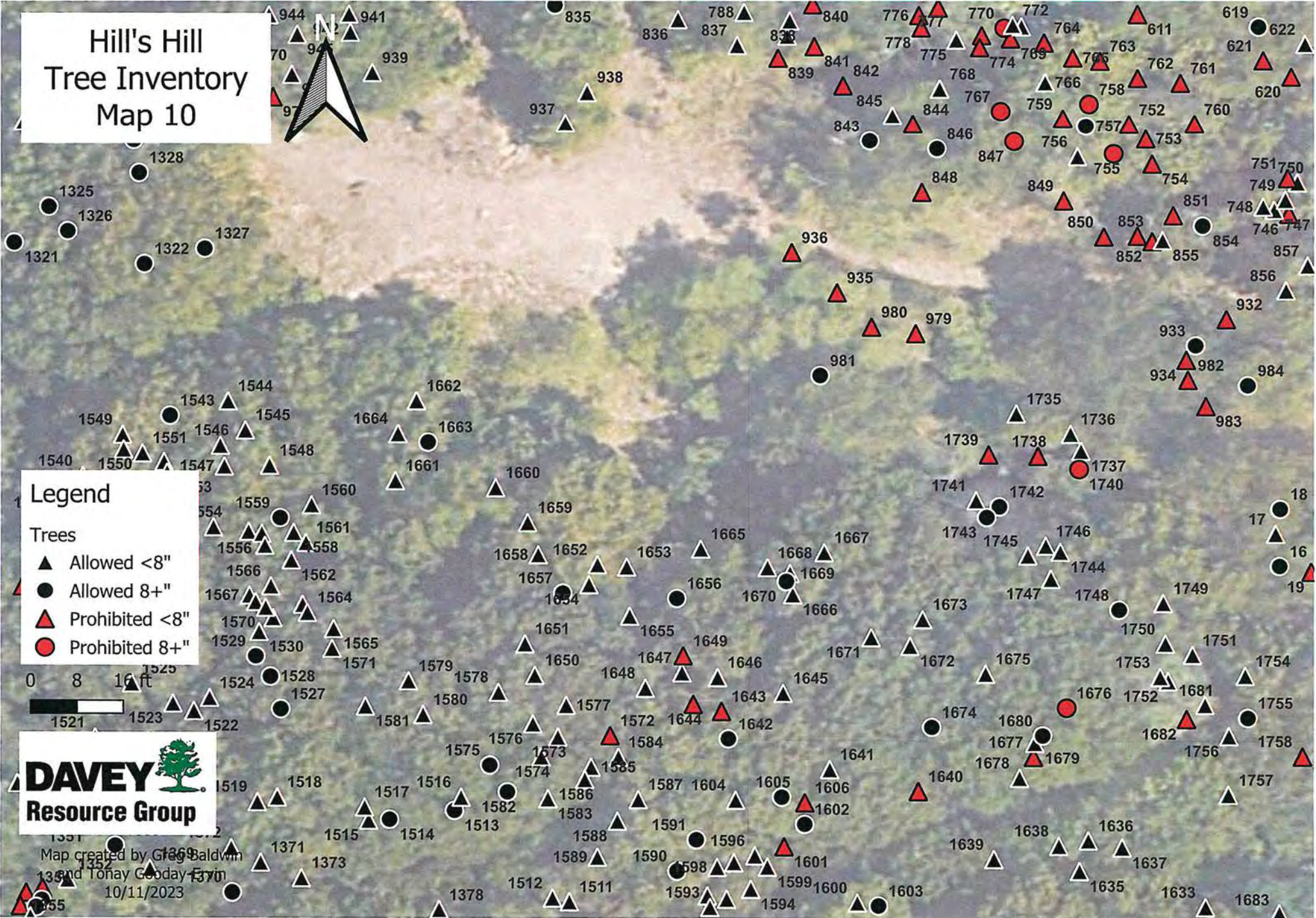



# Hill's Hill Tree Inventory Map 11



## Legend

### Trees

- ▲ Allowed <8"
- Allowed 8+"
- ▲ Prohibited <8"
- Prohibited 8+"



Map created by Greg Baldwin  
1639 and Tonya Gooday-Ervin  
10/11/2023

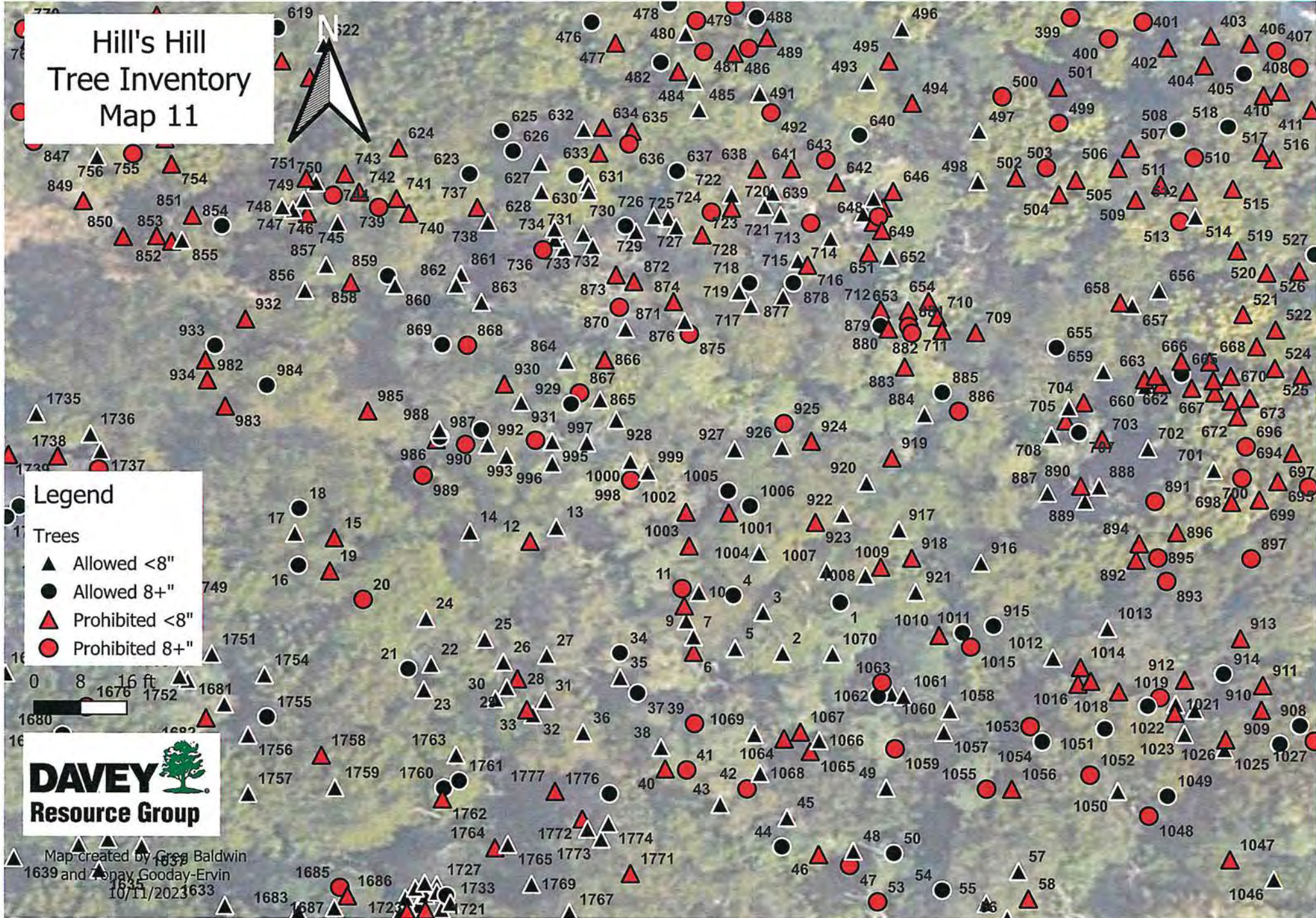



# Hill's Hill Tree Inventory Map 12



## Legend

### Trees

- ▲ Allowed <8"
- Allowed 8+"
- ▲ Prohibited <8"
- Prohibited 8+"

0 8 16 ft



Map created by Greg Baldwin  
and Tonay Gooday-Evvin  
10/11/2023

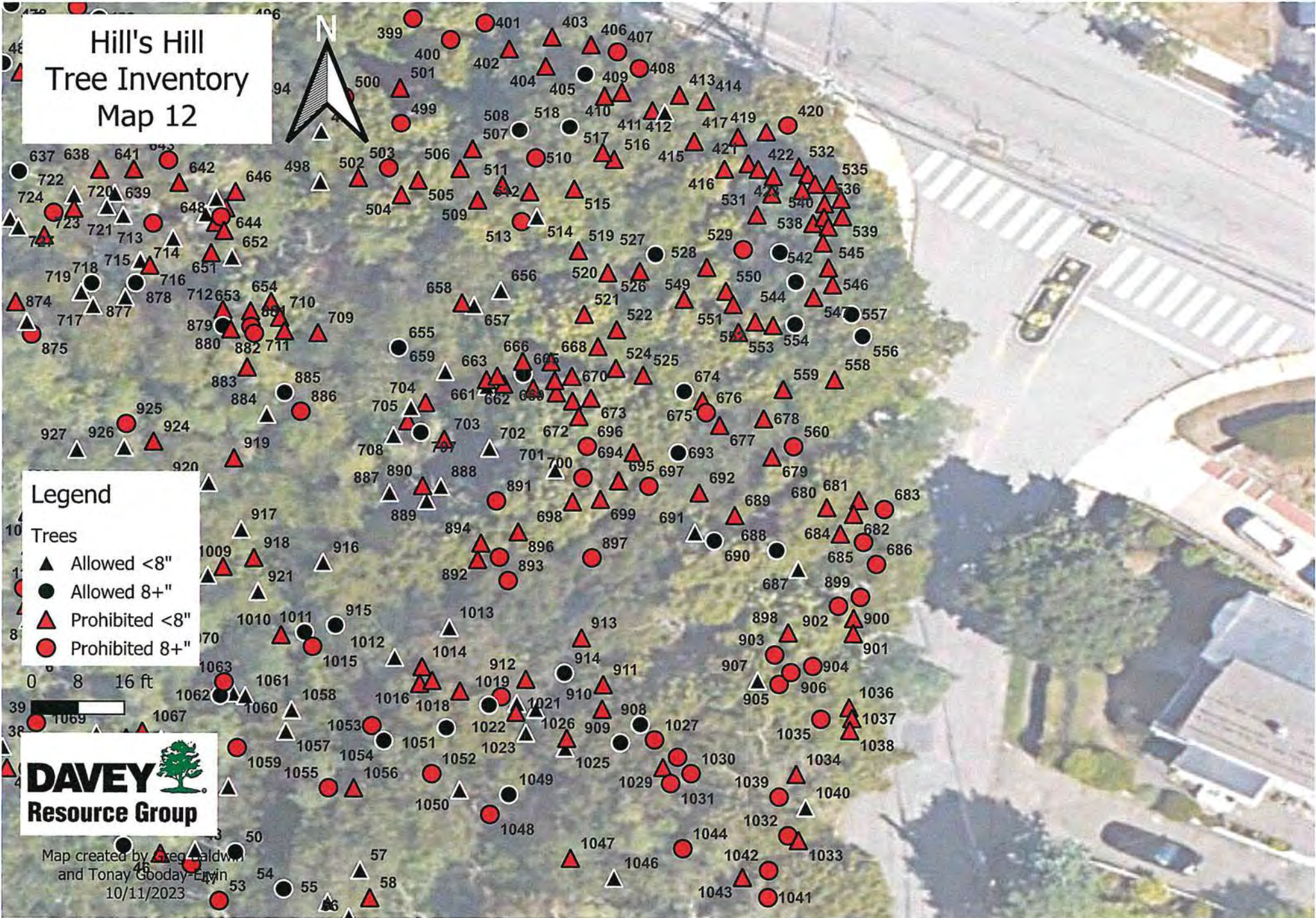



# Hill's Hill Tree Inventory Map 13



## Legend

### Trees

- ▲ Allowed <8"
- Allowed 8+"
- ▲ Prohibited <8"
- Prohibited 8+"

0 8 16 ft



Map created by Greg Baldwin  
and Tonay Gooday-Ervin  
10/11/2023

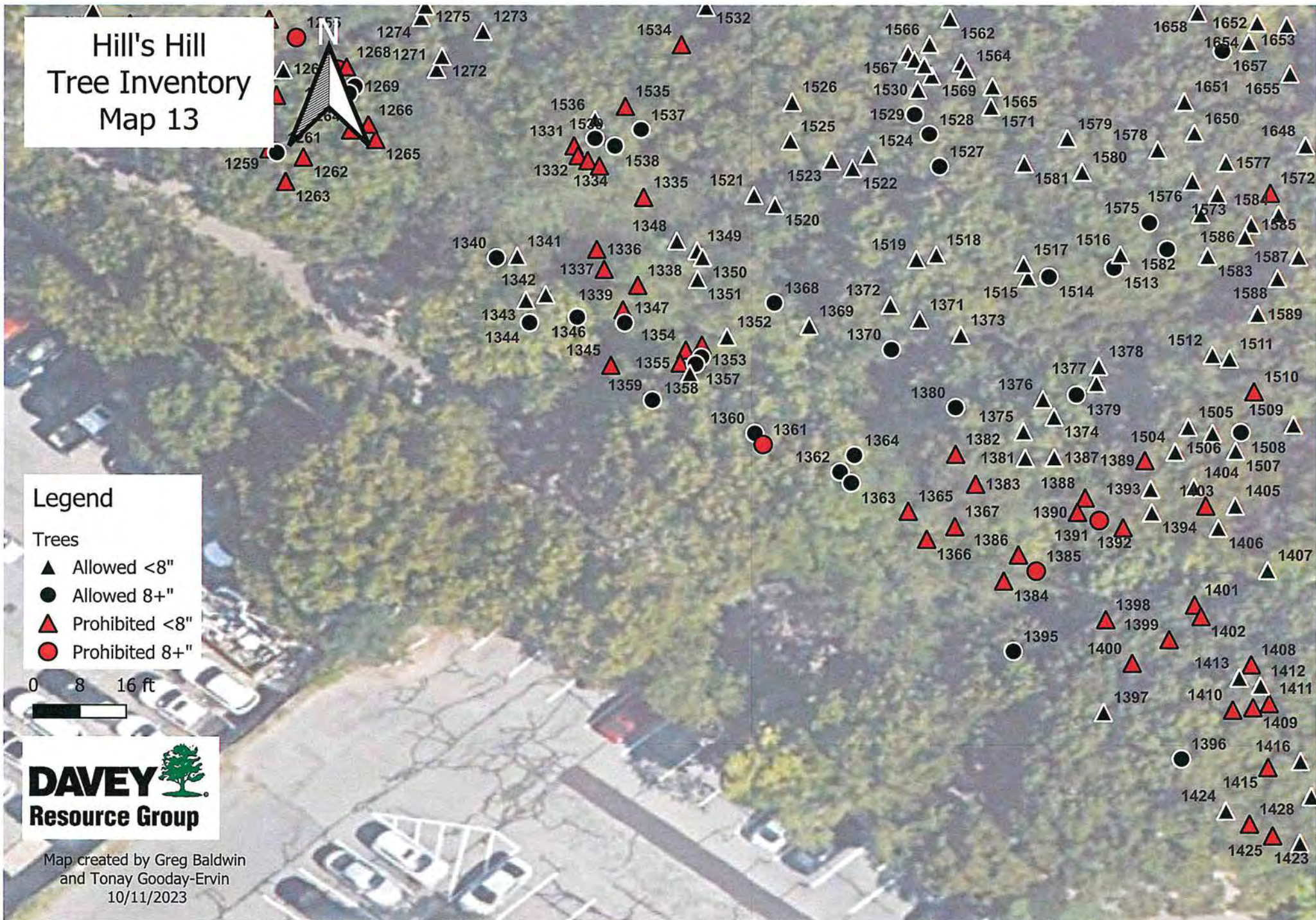



# Hill's Hill Tree Inventory Map 14



## Legend

- Trees
- ▲ Allowed <8"
- Allowed 8+"
- ▲ Prohibited <8"
- Prohibited 8+"



Map created by Greg Baldwin  
and Tonay Gooday-Ervin  
10/11/2023

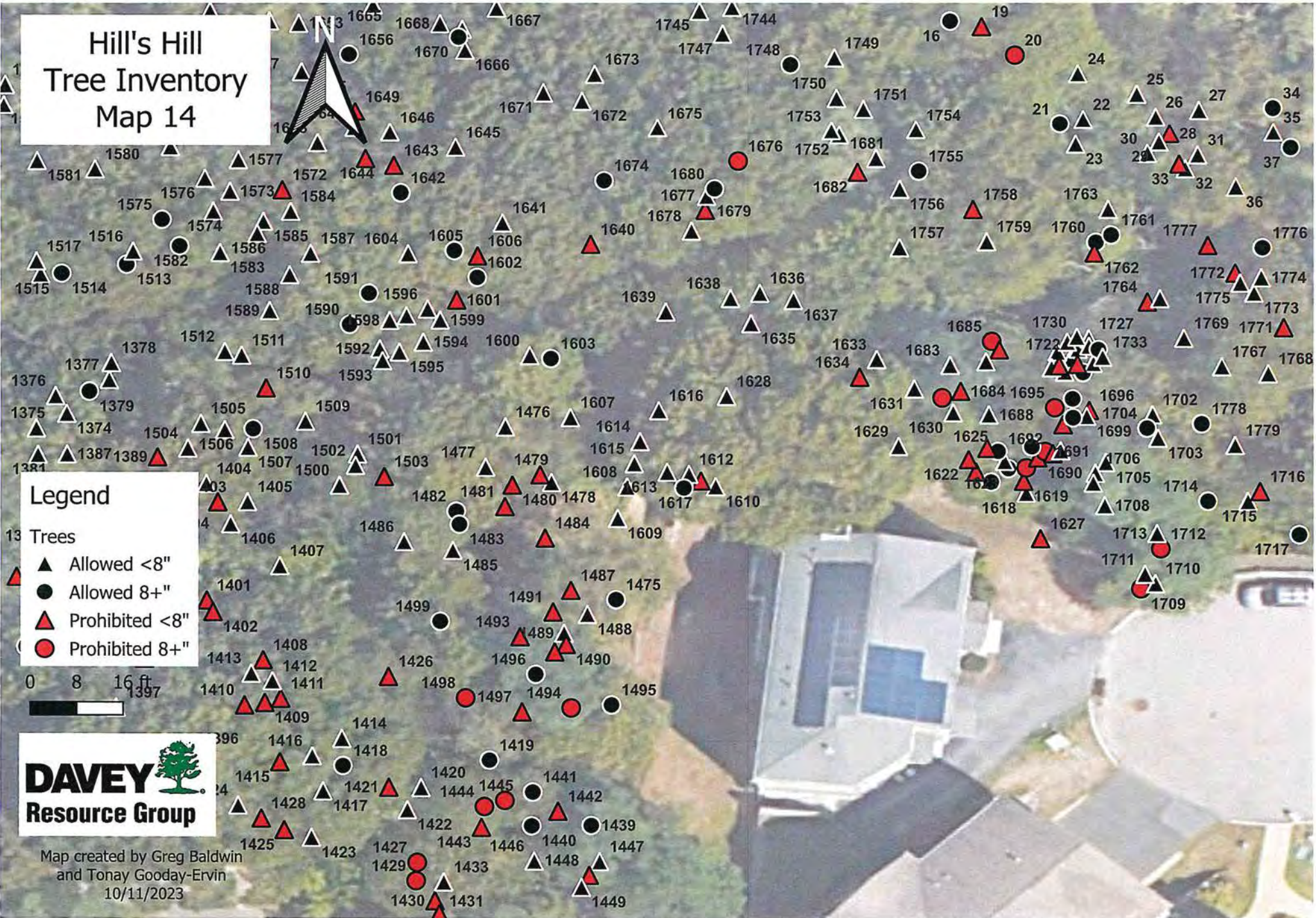



# Hill's Hill Tree Inventory Map 15

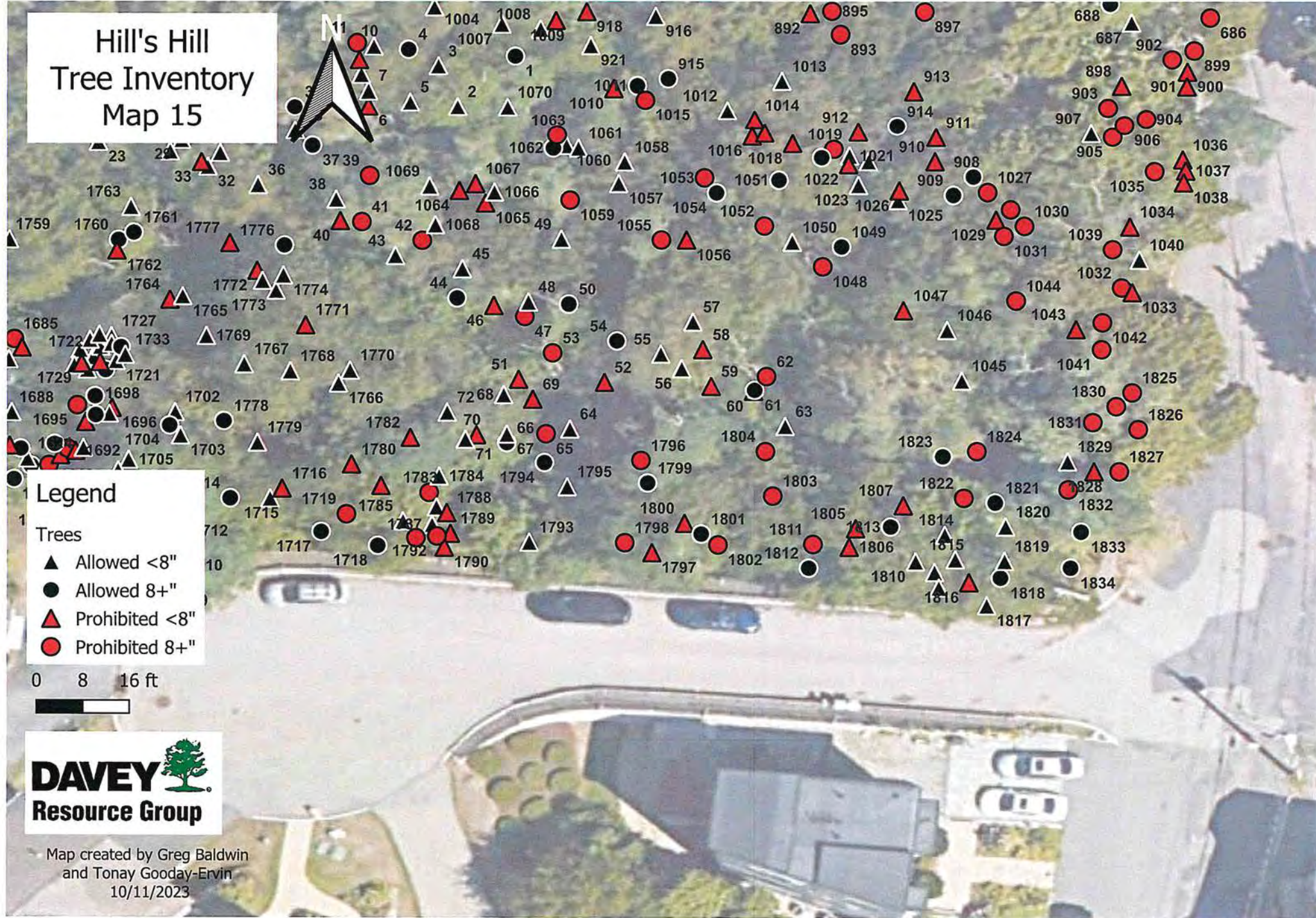

## Legend

### Trees

- ▲ Allowed <8"
- Allowed 8+"
- ▲ Prohibited <8"
- Prohibited 8+"

0 8 16 ft



Map created by Greg Baldwin  
and Tonay Gooday-Ervin  
10/11/2023



# Hill's Hill Tree Inventory Map 16



## Legend

### Trees

- ▲ Allowed <8"
- Allowed 8+"
- ▲ Prohibited <8"
- Prohibited 8+"

0 8 16 ft



Map created by Greg Baldwin  
and Tonay Gooday-Ervin  
10/11/2023

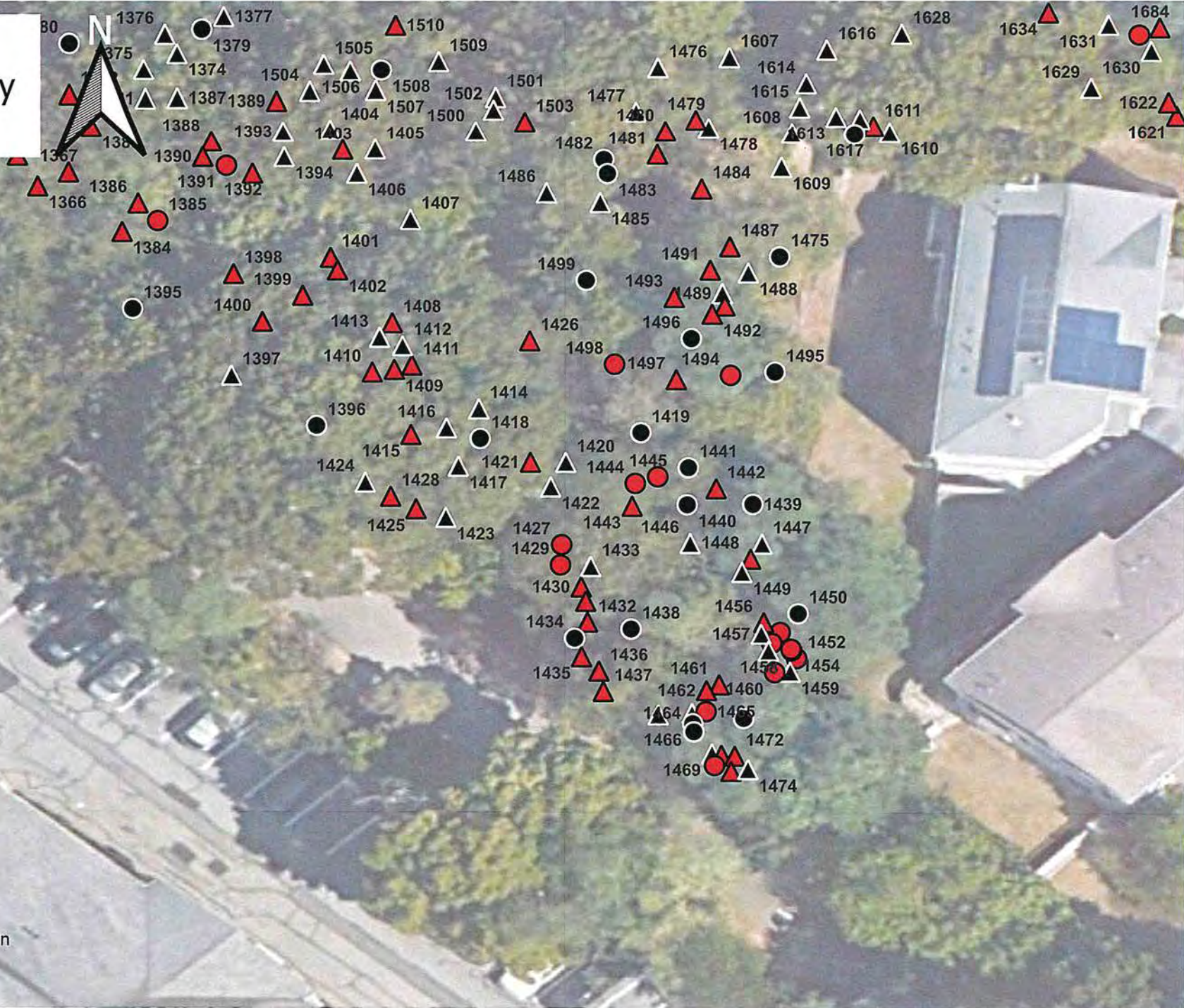



# Hill's Hill Tree Inventory Map Guide



## Legend

- Trees
- ▲ Allowed <8"
  - Allowed 8+"
  - ▲ Prohibited <8"
  - Prohibited 8+"

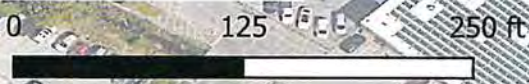

Map created by Greg Baldwin  
and Tonay Gooday-Ervin  
10/11/2023



Site ID	Species {common}	Species {scientific}	DBH	Condition	Primary Maintenance	Prohibited Species	Multi-stem	Latitude	Longitude
1	Black cherry	Prunus serotina	8	Dead	Removal	No	No	42.42372038	-71.16958313
2	Black cherry	Prunus serotina	3	Poor	Removal	No	No	42.42368771	-71.16962001
3	Black cherry	Prunus serotina	6	Dead	Removal	No	No	42.423714	-71.1696324
4	Black cherry	Prunus serotina	13	Fair	Tree Clean	No	No	42.42372484	-71.16965152
5	Black oak	Quercus velutina	6	Fair	None	No	No	42.4236907	-71.1696503
6	Black locust	Robinia pseudoacacia	7	Dead	Removal	Yes	No	42.423688	-71.169677
7	Black cherry	Prunus serotina	4	Dead	Removal	No	No	42.4236981	-71.169677
8	Black cherry	Prunus serotina	6	Poor	Tree Clean	No	No	42.42370856	-71.16968165
9	Norway maple	Acer platanoides	3	Good	None	Yes	No	42.42371797	-71.16968299
10	Black cherry	Prunus serotina	4	Poor	Removal	No	No	42.42372688	-71.16967361
11	Black locust	Robinia pseudoacacia	16	Fair	Tree Clean	Yes	No	42.42372906	-71.16968436
12	Black locust	Robinia pseudoacacia	7	Fair	Tree Clean	Yes	No	42.4237597	-71.1697818
13	Black cherry	Prunus serotina	5	Dead	Removal	No	No	42.42376887	-71.16976485
14	Black cherry	Prunus serotina	6	Fair	None	No	No	42.42376589	-71.16982017
15	Norway maple	Acer platanoides	4	Good	None	Yes	No	42.42376195	-71.169907
16	Black cherry	Prunus serotina	8	Fair	Tree Clean	No	Yes	42.42374413	-71.1699298
17	Black cherry	Prunus serotina	3	Poor	Removal	No	No	42.423765	-71.1699322
18	Black cherry	Prunus serotina	11	Fair	Tree Clean	No	No	42.42378106	-71.16992944
19	Black locust	Robinia pseudoacacia	6	Poor	Removal	Yes	No	42.42374053	-71.16990978
20	Black locust	Robinia pseudoacacia	8	Fair	Tree Clean	Yes	No	42.42372207	-71.1698885
21	Black cherry	Prunus serotina	12	Fair	Tree Clean	No	Yes	42.4236773	-71.16985971
22	Northern red oak	Quercus rubra	3	Good	None	No	No	42.42368027	-71.16984496
23	Northern red oak	Quercus rubra	6	Good	None	No	No	42.42366393	-71.16984965
24	Northern red oak	Quercus rubra	3	Good	None	No	No	42.42370997	-71.16984831
25	Northern red oak	Quercus rubra	3	Good	None	No	No	42.4236966	-71.16981076
26	Black oak	Quercus velutina	6	Fair	None	No	No	42.42368175	-71.16979869
27	Black oak	Quercus velutina	6	Fair	None	No	No	42.42368617	-71.16977106
28	Black locust	Robinia pseudoacacia	7	Dead	Removal	Yes	No	42.42367083	-71.16978984
29	Black cherry	Prunus serotina	4	Fair	Tree Clean	No	No	42.42366538	-71.16979654
30	Black oak	Quercus velutina	5	Fair	None	No	No	42.42365797	-71.16980383
31	Black cherry	Prunus serotina	4	Poor	Removal	No	No	42.423657	-71.1697719
32	Black cherry	Prunus serotina	4	Poor	Removal	No	No	42.42364793	-71.16977978
33	Black locust	Robinia pseudoacacia	6	Dead	Removal	Yes	No	42.4236509	-71.1697838



34	Black cherry	Prunus serotina	9	Good	None	No	No	42.42368761	-71.16972412
35	Sugar maple	Acer saccharum	5	Good	None	No	No	42.42367185	-71.16972394
36	Black oak	Quercus velutina	7	Fair	None	No	No	42.4236362	-71.1697477
37	Black cherry	Prunus serotina	8	Poor	Removal	No	No	42.42366175	-71.16971286
38	White mulberry	Morus alba	5	Good	None	No	No	42.42362682	-71.16969779
39	Black locust	Robinia pseudoacacia	14	Poor	Removal	Yes	Yes	42.42364217	-71.16967633
40	Norway maple	Acer platanoides	4	Good	None	Yes	No	42.42361296	-71.16969511
41	Black locust	Robinia pseudoacacia	10	Poor	Removal	Yes	No	42.42361221	-71.16968136
42	Black locust	Robinia pseudoacacia	15	Fair	Tree Clean	Yes	No	42.42360022	-71.16964272
43	Black cherry	Prunus serotina	7	Poor	Tree Clean	No	No	42.42359031	-71.16965982
44	Black cherry	Prunus serotina	10	Fair	Tree Clean	No	No	42.42356301	-71.16962041
45	Black cherry	Prunus serotina	4	Dead	Removal	No	No	42.42358182	-71.16961706
46	Norway maple	Acer platanoides	6	Good	None	Yes	No	42.42355806	-71.16959694
47	Black locust	Robinia pseudoacacia	13	Poor	Tree Clean	Yes	No	42.42355108	-71.16957709
48	Black cherry	Prunus serotina	6	Dead	Removal	No	No	42.42356048	-71.16957475
49	Black cherry	Prunus serotina	4	Fair	Tree Clean	No	No	42.42360106	-71.16955362
50	Black oak	Quercus velutina	12	Fair	None	No	No	42.42355901	-71.16954893
51	Norway maple	Acer platanoides	4	Good	None	Yes	No	42.42351049	-71.16958112
52	Norway maple	Acer platanoides	6	Good	None	Yes	No	42.42350851	-71.16952613
53	Black locust	Robinia pseudoacacia	12	Poor	Removal	Yes	No	42.4235276	-71.1695593
54	Black cherry	Prunus serotina	10	Dead	Removal	No	No	42.42353524	-71.16951808
55	Black oak	Quercus velutina	7	Fair	None	No	No	42.42352683	-71.16948992
56	Horse chestnut	Aesculus hippocastanum	3	Fair	None	No	No	42.42351742	-71.16947651
57	American elm	Ulmus americana	6	Good	None	No	No	42.4235476	-71.1694693
58	Norway maple	Acer platanoides	7	Good	None	Yes	No	42.4235298	-71.1694631
59	Norway maple	Acer platanoides	7	Good	None	Yes	No	42.42350603	-71.16945773
60	Norway maple	Acer platanoides	4	Good	None	Yes	No	42.4235029	-71.1694305
61	Black cherry	Prunus serotina	14	Fair	Tree Clean	No	No	42.4235035	-71.1694298
62	Black locust	Robinia pseudoacacia	12	Dead	Removal	Yes	No	42.42351247	-71.16942224
63	Black cherry	Prunus serotina	6	Good	None	No	No	42.42348029	-71.16941017
64	Black cherry	Prunus serotina	6	Fair	None	No	No	42.4234784	-71.1695482
65	Black locust	Robinia pseudoacacia	15	Dead	Removal	Yes	No	42.42347521	-71.1695635
66	Black cherry	Prunus serotina	8	Fair	Tree Clean	No	No	42.4234694	-71.16958849
67	American elm	Ulmus americana	3	Good	None	No	No	42.42347509	-71.16958849



68	Black cherry	Prunus serotina	6	Dead	Removal	No	No	42.42350058	-71.1695905
69	Norway maple	Acer platanoides	5	Good	None	Yes	No	42.42349761	-71.16957206
70	Norway maple	Acer platanoides	5	Good	None	Yes	No	42.4234746	-71.16960794
71	Black cherry	Prunus serotina	7	Fair	None	No	No	42.42347163	-71.16961498
72	American elm	Ulmus americana	4	Good	None	No	No	42.4234892	-71.16962671
73	Black locust	Robinia pseudoacacia	6	Dead	Removal	Yes	No	42.42445936	-71.17076933
74	Black locust	Robinia pseudoacacia	6	Dead	Removal	Yes	No	42.42443582	-71.17073911
75	Tree of heaven	Ailanthus altissima	11	Good	None	Yes	No	42.42444352	-71.1708726
76	Pignut hickory	Carya glabra	4	Good	None	No	No	42.42446308	-71.17072307
77	Pignut hickory	Carya glabra	9	Good	None	No	No	42.42447073	-71.17073938
78	Pignut hickory	Carya glabra	5	Good	None	No	No	42.42448014	-71.17074139
79	Red mulberry	Marus rubra	3	Fair	None	No	No	42.42443908	-71.17080219
80	Red mulberry	Marus rubra	4	Fair	None	No	No	42.42449952	-71.17075025
81	Pignut hickory	Carya glabra	9	Good	None	No	No	42.42449159	-71.17071605
82	Pignut hickory	Carya glabra	4	Good	None	No	No	42.42450843	-71.17073415
83	Pignut hickory	Carya glabra	5	Good	None	No	No	42.42447872	-71.17070867
84	Pignut hickory	Carya glabra	8	Good	None	No	No	42.4245178	-71.1706844
85	Pignut hickory	Carya glabra	21	Good	None	No	No	42.4245445	-71.1706113
86	Norway maple	Acer platanoides	8	Good	None	Yes	No	42.42456714	-71.17063393
87	Norway maple	Acer platanoides	10	Good	None	Yes	No	42.42456912	-71.17060228
88	oak spp	Quercus	12	Dead	Removal	No	Yes	42.42453546	-71.1705882
89	Norway maple	Acer platanoides	19	Good	None	Yes	No	42.42458348	-71.17056473
90	oak spp	Quercus	9	Dead	Removal	No	No	42.42458843	-71.17064653
91	Norway maple	Acer platanoides	5	Good	None	Yes	No	42.42456205	-71.17069137
92	White oak	Quercus alba	5	Good	None	No	No	42.42447774	-71.17077895
93	Black cherry	Prunus serotina	9	Dead	Removal	No	No	42.42447427	-71.17079303
94	Red mulberry	Marus rubra	3	Good	None	No	No	42.42445496	-71.17082991
95	Black locust	Robinia pseudoacacia	9	Dead	Removal	Yes	No	42.42445546	-71.17087886
96	Red mulberry	Marus rubra	9	Good	None	No	Yes	42.42445447	-71.17089629
97	Norway maple	Acer platanoides	3	Good	None	Yes	Yes	42.42442179	-71.17086411
98	Black locust	Robinia pseudoacacia	7	Fair	Tree Clean	Yes	No	42.42445939	-71.17088445
99	Black locust	Robinia pseudoacacia	5	Fair	None	Yes	No	42.42446162	-71.17089383
100	oak spp	Quercus	4	Dead	Removal	No	No	42.4244759	-71.170841
101	Black cherry	Prunus serotina	4	Good	None	No	No	42.4244861	-71.1707923



102	Pignut hickory	Carya glabra	31	Poor	Removal	No	No	42.42457522	-71.17074654
103	Norway maple	Acer platanoides	11	Good	None	Yes	No	42.42453874	-71.17077278
104	Pignut hickory	Carya glabra	7	Good	None	No	No	42.42462439	-71.17073724
105	Pignut hickory	Carya glabra	4	Good	None	No	No	42.42461697	-71.17072986
106	Norway maple	Acer platanoides	3	Good	None	Yes	No	42.42459815	-71.17076406
107	Black oak	Quercus velutina	7	Fair	Tree Clean	No	No	42.42452785	-71.17075735
108	Pignut hickory	Carya glabra	4	Good	None	No	No	42.42462637	-71.17071645
109	Black locust	Robinia pseudoacacia	4	Good	None	Yes	No	42.42460492	-71.1706996
110	apple spp	Malus	6	Dead	Removal	No	Yes	42.42459766	-71.17072517
111	Black oak	Quercus velutina	10	Fair	Tree Clean	No	No	42.42450461	-71.17080049
112	Black oak	Quercus velutina	7	Fair	Tree Clean	No	No	42.4244967	-71.1708241
113	Common buckthorn	Rhamnus cathartica	4	Good	None	Yes	No	42.42449224	-71.17083938
114	Black locust	Robinia pseudoacacia	9	Good	None	Yes	No	42.4244702	-71.1708908
115	Red mulberry	Morus rubra	5	Good	None	No	No	42.42448372	-71.17087846
116	Black oak	Quercus velutina	22	Fair	Tree Clean	No	No	42.4245126	-71.17083617
117	Norway maple	Acer platanoides	5	Good	None	Yes	No	42.4246233	-71.17079875
118	Pignut hickory	Carya glabra	3	Fair	None	No	No	42.42465057	-71.1708076
119	Pignut hickory	Carya glabra	4	Fair	None	No	No	42.4246592	-71.1708036
120	Black cherry	Prunus serotina	11	Good	None	No	No	42.42465601	-71.17082034
121	Black locust	Robinia pseudoacacia	14	Dead	Removal	Yes	No	42.42468968	-71.17079352
122	Norway maple	Acer platanoides	11	Fair	None	Yes	No	42.42466176	-71.17083203
123	Norway maple	Acer platanoides	8	Good	None	Yes	No	42.42464112	-71.17085145
124	Black cherry	Prunus serotina	8	Fair	None	No	No	42.42464409	-71.17086554
125	American basswood	Tilia americana	3	Fair	None	No	No	42.42461094	-71.17091355
126	American elm	Ulmus americana	3	Good	None	No	No	42.42460005	-71.17090014
127	Black cherry	Prunus serotina	9	Fair	Tree Clean	No	No	42.42456936	-71.17083845
128	Black cherry	Prunus serotina	9	Fair	Tree Clean	No	No	42.42470294	-71.17090143
129	Norway maple	Acer platanoides	9	Good	None	Yes	Yes	42.42453065	-71.17086992
130	oak spp	Quercus	8	Dead	Removal	No	No	42.42452174	-71.17087059
131	Red mulberry	Morus rubra	10	Good	None	No	No	42.4245153	-71.17092691
132	Black locust	Robinia pseudoacacia	13	Fair	Tree Clean	Yes	No	42.42450749	-71.1709186
133	American elm	Ulmus americana	4	Good	None	No	No	42.42452543	-71.17094851
134	Black cherry	Prunus serotina	5	Dead	Removal	No	No	42.42453186	-71.1709532
135	Black cherry	Prunus serotina	4	Dead	Removal	No	No	42.42453583	-71.17098673



136	Norway maple	Acer platanoides	5	Good	None	Yes	No	42.42455414	-71.17097332
137	Norway maple	Acer platanoides	3	Good	None	Yes	No	42.42458187	-71.17094985
138	Pignut hickory	Carya glabra	10	Good	None	No	No	42.42457098	-71.17095387
139	Norway maple	Acer platanoides	3	Good	None	Yes	No	42.42458954	-71.17092356
140	Black locust	Robinia pseudoacacia	7	Dead	Removal	Yes	No	42.4245836	-71.17093027
141	Black cherry	Prunus serotina	5	Dead	Removal	No	No	42.42454994	-71.17099817
142	Norway maple	Acer platanoides	5	Good	None	Yes	No	42.42454845	-71.17101493
143	Black locust	Robinia pseudoacacia	10	Dead	Removal	Yes	No	42.42455637	-71.17101384
144	Black cherry	Prunus serotina	7	Dead	Removal	No	No	42.4245666	-71.1710024
145	Pignut hickory	Carya glabra	4	Good	None	No	No	42.42456132	-71.17100982
146	Black locust	Robinia pseudoacacia	15	Good	None	Yes	No	42.42453206	-71.17103199
147	Boxelder	Acer negundo	4	Good	None	No	Yes	42.42452166	-71.17102327
148	Pignut hickory	Carya glabra	3	Good	None	No	No	42.42460563	-71.17094368
149	Pignut hickory	Carya glabra	4	Good	None	No	No	42.4246177	-71.1709305
150	Black cherry	Prunus serotina	9	Dead	Removal	No	No	42.42471963	-71.17089947
151	Norway maple	Acer platanoides	4	Fair	None	Yes	No	42.42471121	-71.17090181
152	Black cherry	Prunus serotina	5	Dead	Removal	No	No	42.4246775	-71.17092481
153	Black cherry	Prunus serotina	5	Good	None	No	No	42.42473757	-71.17087595
154	Norway maple	Acer platanoides	7	Good	None	Yes	No	42.42472816	-71.17088065
155	Black cherry	Prunus serotina	4	Dead	Removal	No	No	42.42474314	-71.17090237
156	Boxelder	Acer negundo	7	Fair	None	No	No	42.42473819	-71.17089164
157	Norway maple	Acer platanoides	4	Good	None	Yes	No	42.4247143	-71.17092061
158	Black cherry	Prunus serotina	11	Fair	None	No	No	42.42470291	-71.17092329
159	Black cherry	Prunus serotina	10	Good	None	No	No	42.4247055	-71.1709497
160	Red mulberry	Marus rubra	7	Fair	None	No	No	42.42469053	-71.1709481
161	Black locust	Robinia pseudoacacia	9	Dead	Removal	Yes	No	42.42465162	-71.17095409
162	Black cherry	Prunus serotina	10	Fair	None	No	No	42.4246477	-71.1709366
163	Black cherry	Prunus serotina	6	Dead	Removal	No	No	42.42465657	-71.17096817
164	Black locust	Robinia pseudoacacia	8	Dead	Removal	Yes	No	42.42466895	-71.17097823
165	Norway maple	Acer platanoides	3	Good	None	Yes	No	42.42464617	-71.17100036
166	Pignut hickory	Carya glabra	3	Good	None	No	No	42.42461389	-71.17101628
167	Boxelder	Acer negundo	3	Good	None	No	No	42.42458815	-71.17104444
168	Black cherry	Prunus serotina	8	Poor	Removal	No	No	42.42459459	-71.17105249
169	Red mulberry	Marus rubra	5	Fair	None	No	No	42.4246042	-71.1710551



170	Black cherry	Prunus serotina	7	Dead	Removal	No	No	42.42459112	-71.17107394
171	Pignut hickory	Carya glabra	4	Good	None	No	No	42.42458415	-71.17108693
172	Black locust	Robinia pseudoacacia	3	Fair	None	Yes	No	42.42457598	-71.17109699
173	Norway maple	Acer platanoides	6	Good	None	Yes	No	42.42460489	-71.17109589
174	Black cherry	Prunus serotina	6	Dead	Removal	No	No	42.42461454	-71.17108852
175	Black cherry	Prunus serotina	6	Poor	Tree Clean	No	No	42.42460588	-71.17108215
176	Black locust	Robinia pseudoacacia	12	Dead	Removal	Yes	No	42.42461454	-71.17107343
177	Norway maple	Acer platanoides	11	Good	None	Yes	No	42.42464935	-71.17103391
178	Red mulberry	Morus rubra	9	Fair	Tree Clean	No	No	42.4246539	-71.1710236
179	Black cherry	Prunus serotina	4	Dead	Removal	No	No	42.42466008	-71.1710399
180	Norway maple	Acer platanoides	4	Good	None	Yes	No	42.42466652	-71.1710285
181	Black cherry	Prunus serotina	8	Good	None	No	No	42.42469201	-71.17099665
182	Black cherry	Prunus serotina	6	Dead	Removal	No	No	42.42469763	-71.17097385
183	Norway maple	Acer platanoides	3	Good	None	Yes	No	42.42468947	-71.17097788
184	Black locust	Robinia pseudoacacia	7	Dead	Removal	Yes	No	42.42469887	-71.17098492
185	Norway maple	Acer platanoides	7	Fair	None	Yes	No	42.42473463	-71.17094956
186	Norway maple	Acer platanoides	3	Good	None	Yes	No	42.42474676	-71.17093715
187	Black locust	Robinia pseudoacacia	13	Dead	Removal	Yes	No	42.42472374	-71.17093346
188	Red mulberry	Morus rubra	9	Fair	None	No	No	42.42474911	-71.17091487
189	Black locust	Robinia pseudoacacia	24	Fair	Tree Clean	Yes	No	42.42476322	-71.17091084
190	Black cherry	Prunus serotina	10	Fair	Tree Clean	No	No	42.4247667	-71.17091867
191	Black cherry	Prunus serotina	9	Fair	None	No	No	42.42474703	-71.17096272
192	Black locust	Robinia pseudoacacia	11	Dead	Removal	Yes	No	42.42473737	-71.17097781
193	Sugar maple	Acer saccharum	4	Good	None	No	No	42.42471694	-71.17099113
194	Black cherry	Prunus serotina	9	Dead	Removal	No	No	42.4247015	-71.1710287
195	Red mulberry	Morus rubra	6	Good	None	No	No	42.42470262	-71.17103881
196	Red mulberry	Morus rubra	4	Poor	Tree Clean	No	No	42.42467593	-71.17107444
197	Black locust	Robinia pseudoacacia	3	Dead	Removal	Yes	No	42.4246534	-71.1710682
198	Black cherry	Prunus serotina	8	Good	None	No	No	42.4246525	-71.1710918
199	Black cherry	Prunus serotina	5	Dead	Removal	No	No	42.42463787	-71.17109265
200	Northern red oak	Quercus rubra	4	Poor	Tree Clean	No	No	42.4246507	-71.17112026
201	Black locust	Robinia pseudoacacia	8	Dead	Removal	Yes	No	42.42464079	-71.1711216
202	Black cherry	Prunus serotina	12	Fair	Tree Clean	No	No	42.42462375	-71.17114542
203	White mulberry	Morus alba	4	Good	None	No	Yes	42.42460122	-71.17115314



204	Black locust	Robinia pseudoacacia	8	Fair	None	Yes	No	42.42463731	-71.17121056
205	Black locust	Robinia pseudoacacia	6	Dead	Removal	Yes	No	42.4246383	-71.17118608
206	Black cherry	Prunus serotina	6	Dead	Removal	No	No	42.4246383	-71.17119681
207	Black locust	Robinia pseudoacacia	6	Dead	Removal	Yes	No	42.42465414	-71.17119413
208	Norway maple	Acer platanoides	5	Good	None	Yes	No	42.42464845	-71.17117133
209	Black cherry	Prunus serotina	4	Dead	Removal	No	No	42.42464746	-71.17115926
210	Pignut hickory	Carya glabra	4	Good	None	No	No	42.42466182	-71.17114178
211	Black cherry	Prunus serotina	9	Fair	Tree Clean	No	No	42.42467915	-71.17114983
212	Black locust	Robinia pseudoacacia	8	Dead	Removal	Yes	No	42.42469499	-71.17111172
213	Norway maple	Acer platanoides	3	Good	None	Yes	No	42.4247395	-71.1710355
214	Red mulberry	Morus rubra	9	Fair	Tree Clean	No	No	42.42475451	-71.17102271
215	Red mulberry	Morus rubra	10	Fair	Tree Clean	No	Yes	42.42477021	-71.17101006
216	Black cherry	Prunus serotina	13	Fair	Tree Clean	No	No	42.42475387	-71.171
217	Black cherry	Prunus serotina	10	Dead	Removal	No	No	42.42479691	-71.17100953
218	Pignut hickory	Carya glabra	12	Good	None	No	No	42.42480558	-71.17101087
219	Norway maple	Acer platanoides	3	Good	None	Yes	Yes	42.42480112	-71.17098706
220	Black cherry	Prunus serotina	10	Dead	Removal	No	No	42.42481502	-71.17102186
221	Black cherry	Prunus serotina	6	Fair	None	No	No	42.42481725	-71.17101482
222	Pignut hickory	Carya glabra	4	Good	None	No	No	42.4247973	-71.171066
223	Black cherry	Prunus serotina	6	Good	None	No	No	42.42478838	-71.17105852
224	Black locust	Robinia pseudoacacia	14	Dead	Removal	Yes	No	42.42476698	-71.17105629
225	Black locust	Robinia pseudoacacia	10	Dead	Removal	Yes	No	42.42477077	-71.17108411
226	Black cherry	Prunus serotina	10	Fair	Tree Clean	No	No	42.42476087	-71.17107707
227	Black locust	Robinia pseudoacacia	10	Dead	Removal	Yes	No	42.42474612	-71.17109077
228	Pignut hickory	Carya glabra	5	Good	None	No	No	42.42474587	-71.17110351
229	Black locust	Robinia pseudoacacia	5	Dead	Removal	Yes	No	42.42471328	-71.17112703
230	Black cherry	Prunus serotina	6	Dead	Removal	No	No	42.4247056	-71.17113239
231	Norway maple	Acer platanoides	16	Good	None	Yes	No	42.42471395	-71.17114212
232	Pignut hickory	Carya glabra	6	Good	None	No	No	42.4247084	-71.171178
233	Black locust	Robinia pseudoacacia	10	Dead	Removal	Yes	No	42.42470301	-71.17116934
234	Black cherry	Prunus serotina	11	Fair	Tree Clean	No	No	42.4246794	-71.1711884
235	Norway maple	Acer platanoides	3	Good	None	Yes	No	42.42467393	-71.17118255
236	Norway maple	Acer platanoides	6	Good	None	Yes	No	42.42466461	-71.17121134
237	Black locust	Robinia pseudoacacia	7	Good	None	Yes	No	42.42467545	-71.17123445



238	Pignut hickory	Carya glabra	12	Good	None	No	No	42.42468854	-71.17122464
239	Black locust	Robinia pseudoacacia	6	Dead	Removal	Yes	No	42.42471528	-71.17120318
240	Black locust	Robinia pseudoacacia	13	Poor	Removal	Yes	No	42.42473261	-71.17117703
241	Black cherry	Prunus serotina	11	Fair	Tree Clean	No	No	42.42474796	-71.17118105
242	Norway maple	Acer platanoides	6	Good	None	Yes	No	42.42475093	-71.17119379
243	White mulberry	Marus alba	7	Good	None	No	No	42.4246836	-71.17126152
244	Black locust	Robinia pseudoacacia	11	Poor	Removal	Yes	No	42.42478516	-71.17119209
245	Black locust	Robinia pseudoacacia	14	Dead	Removal	Yes	No	42.42483852	-71.17112685
246	Black locust	Robinia pseudoacacia	8	Dead	Removal	Yes	No	42.42483703	-71.1711473
247	White mulberry	Marus alba	7	Good	None	No	No	42.42484124	-71.17114093
248	Black cherry	Prunus serotina	8	Good	None	No	No	42.4248517	-71.1711598
249	Black locust	Robinia pseudoacacia	17	Dead	Removal	Yes	No	42.42485731	-71.17108715
250	Black cherry	Prunus serotina	6	Dead	Removal	No	Yes	42.42485483	-71.1710714
251	Black cherry	Prunus serotina	7	Dead	Removal	No	Yes	42.4248786	-71.17112582
252	Black cherry	Prunus serotina	10	Dead	Removal	No	No	42.42489936	-71.1711292
253	Black locust	Robinia pseudoacacia	14	Dead	Removal	Yes	No	42.4248866	-71.1711424
254	Pignut hickory	Carya glabra	13	Good	None	No	No	42.42487732	-71.17114093
255	Pignut hickory	Carya glabra	5	Good	None	No	No	42.4248597	-71.1711475
256	apple spp	Malus	3	Dead	Removal	No	No	42.42488949	-71.17111979
257	Black locust	Robinia pseudoacacia	17	Dead	Removal	Yes	No	42.4248074	-71.17123338
258	Black locust	Robinia pseudoacacia	8	Dead	Removal	Yes	No	42.4247892	-71.1712326
259	Boxelder	Acer negundo	9	Fair	Tree Clean	No	No	42.42472566	-71.17128231
260	Black cherry	Prunus serotina	12	Good	None	No	No	42.42472134	-71.17129601
261	Black locust	Robinia pseudoacacia	14	Good	Tree Clean	Yes	No	42.42472629	-71.17131143
262	Common buckthorn	Rhamnus cathartica	4	Fair	None	Yes	No	42.42472086	-71.17132752
263	Black locust	Robinia pseudoacacia	8	Fair	None	Yes	No	42.42471987	-71.17133524
264	Black locust	Robinia pseudoacacia	13	Fair	None	Yes	No	42.42474086	-71.17137066
265	Black locust	Robinia pseudoacacia	7	Fair	None	Yes	No	42.42475101	-71.17135826
266	Black locust	Robinia pseudoacacia	5	Dead	Removal	Yes	No	42.42475992	-71.1713663
267	Black cherry	Prunus serotina	6	Fair	None	No	No	42.42475052	-71.1713663
268	Black cherry	Prunus serotina	4	Fair	None	No	No	42.42477233	-71.17133546
269	Black cherry	Prunus serotina	5	Dead	Removal	No	No	42.42478421	-71.17134719
270	Norway maple	Acer platanoides	7	Good	None	Yes	No	42.42477406	-71.17134853
271	Black oak	Quercus velutina	18	Fair	Tree Clean	No	No	42.424815	-71.17132634



272	White mulberry	Marus alba	3	Good	None	No	No	42.42479198	-71.17131762
273	Common buckthorn	Rhamnus cathartica	3	Fair	None	Yes	No	42.42480981	-71.17127974
274	Black cherry	Prunus serotina	8	Dead	Removal	No	No	42.42481872	-71.17129516
275	Black locust	Robinia pseudoacacia	16	Poor	Removal	Yes	No	42.42483259	-71.17125414
276	Black locust	Robinia pseudoacacia	8	Dead	Removal	Yes	No	42.42485834	-71.17121056
277	Black cherry	Prunus serotina	17	Fair	Tree Clean	No	No	42.42486675	-71.17120318
278	Norway maple	Acer platanoides	3	Good	None	Yes	No	42.42486973	-71.17122732
279	Black locust	Robinia pseudoacacia	8	Dead	Removal	Yes	No	42.42488063	-71.17118642
280	apple spp	Malus	3	Poor	None	No	Yes	42.42487862	-71.17117871
281	Black cherry	Prunus serotina	10	Fair	Tree Clean	No	No	42.42488336	-71.17116842
282	Black cherry	Prunus serotina	6	Fair	Tree Clean	No	No	42.42489326	-71.17116641
283	Black locust	Robinia pseudoacacia	9	Dead	Removal	Yes	No	42.42489375	-71.17115334
284	Black cherry	Prunus serotina	10	Dead	Removal	No	No	42.42490536	-71.17115354
285	White ash	Fraxinus americana	6	Dead	Removal	No	No	42.42491996	-71.17118771
286	Pignut hickory	Carya glabra	3	Good	None	No	No	42.42492541	-71.17120347
287	Pignut hickory	Carya glabra	5	Good	None	No	No	42.42490902	-71.17122437
288	Black locust	Robinia pseudoacacia	16	Poor	Tree Clean	Yes	No	42.42495481	-71.17122035
289	Norway maple	Acer platanoides	6	Good	None	Yes	No	42.42494636	-71.1712178
290	Norway maple	Acer platanoides	4	Good	None	Yes	No	42.4249343	-71.17124207
291	Black locust	Robinia pseudoacacia	8	Dead	Removal	Yes	No	42.42493325	-71.17126552
292	Black cherry	Prunus serotina	6	Good	None	No	No	42.42490622	-71.1712997
293	Norway maple	Acer platanoides	5	Good	None	Yes	No	42.42487883	-71.17128463
294	plum spp	Prunus	3	Good	None	No	No	42.42486794	-71.17127725
295	Black locust	Robinia pseudoacacia	10	Dead	Removal	Yes	No	42.4248673	-71.1713272
296	Black cherry	Prunus serotina	7	Good	None	No	No	42.42484665	-71.17135437
297	Black cherry	Prunus serotina	6	Dead	Removal	No	No	42.42484021	-71.17134565
298	Black locust	Robinia pseudoacacia	13	Fair	Tree Clean	Yes	No	42.42480097	-71.17140014
299	Black cherry	Prunus serotina	4	Dead	Removal	No	No	42.42483503	-71.17141847
300	Norway maple	Acer platanoides	3	Good	None	Yes	Yes	42.4248412	-71.17139295
301	Black locust	Robinia pseudoacacia	6	Dead	Removal	Yes	No	42.42489757	-71.17135204
302	Black cherry	Prunus serotina	7	Poor	Tree Clean	No	No	42.42490462	-71.17132683
303	Black cherry	Prunus serotina	3	Dead	Removal	No	No	42.4249222	-71.1713255
304	Pignut hickory	Carya glabra	12	Good	None	No	No	42.42495275	-71.17129304
305	Pignut hickory	Carya glabra	4	Good	None	No	No	42.42497209	-71.17129312



306	Black cherry	Prunus serotina	6	Dead	Removal	No	No	42.42496863	-71.17127033
307	Black locust	Robinia pseudoacacia	15	Poor	Removal	Yes	No	42.42500724	-71.17126932
308	Northern red oak	Quercus rubra	15	Fair	Tree Clean	No	No	42.42456581	-71.1704991
309	Northern red oak	Quercus rubra	14	Fair	Tree Clean	No	No	42.4245128	-71.1705437
310	Norway maple	Acer platanoides	12	Fair	Tree Clean	Yes	No	42.42451169	-71.1705067
311	Norway maple	Acer platanoides	9	Good	None	Yes	No	42.42451713	-71.17048122
312	Norway maple	Acer platanoides	9	Good	Tree Clean	Yes	No	42.4244842	-71.1705013
313	Pignut hickory	Carya glabra	3	Dead	Removal	No	No	42.42448643	-71.17048323
314	Norway maple	Acer platanoides	3	Good	None	Yes	No	42.42451443	-71.1704405
315	Pignut hickory	Carya glabra	6	Good	None	No	No	42.42450947	-71.17039557
316	Pignut hickory	Carya glabra	4	Good	None	No	No	42.42449607	-71.17037505
317	Black locust	Robinia pseudoacacia	11	Good	None	Yes	Yes	42.42448716	-71.17034219
318	Black oak	Quercus velutina	3	Good	None	No	No	42.42447653	-71.17032149
319	Black oak	Quercus velutina	9	Good	None	No	No	42.42448247	-71.17031144
320	Black oak	Quercus velutina	7	Good	None	No	No	42.42446911	-71.17028461
321	Black oak	Quercus velutina	4	Good	None	No	No	42.4244589	-71.1702919
322	Black cherry	Prunus serotina	6	Fair	Tree Clean	No	No	42.42444751	-71.17025569
323	Black cherry	Prunus serotina	7	Good	None	No	Yes	42.4244237	-71.1703101
324	Black locust	Robinia pseudoacacia	7	Good	None	Yes	No	42.42440493	-71.17033012
325	Black locust	Robinia pseudoacacia	5	Fair	None	Yes	No	42.42440691	-71.17035426
326	Black locust	Robinia pseudoacacia	12	Fair	Tree Clean	Yes	No	42.42439751	-71.17028788
327	Black cherry	Prunus serotina	8	Good	None	No	No	42.4244089	-71.17025703
328	Black oak	Quercus velutina	5	Fair	None	No	No	42.42442573	-71.17023289
329	Norway maple	Acer platanoides	7	Fair	None	Yes	Yes	42.42442454	-71.17020254
330	Black cherry	Prunus serotina	7	Poor	Tree Clean	No	Yes	42.42439979	-71.17022198
331	Black locust	Robinia pseudoacacia	10	Good	None	Yes	No	42.42439087	-71.17020321
332	Black locust	Robinia pseudoacacia	4	Dead	Removal	Yes	No	42.42438147	-71.17021058
333	Black oak	Quercus velutina	8	Fair	None	No	No	42.42437998	-71.17025216
334	Black locust	Robinia pseudoacacia	4	Dead	Removal	Yes	No	42.42436661	-71.17023338
335	Black cherry	Prunus serotina	6	Fair	None	No	No	42.4243483	-71.17017169
336	Black cherry	Prunus serotina	4	Dead	Removal	No	No	42.42434334	-71.17015694
337	Black locust	Robinia pseudoacacia	9	Good	None	Yes	No	42.42438988	-71.17016096
338	Norway maple	Acer platanoides	4	Good	None	Yes	No	42.4243882	-71.17013441
339	Norway maple	Acer platanoides	7	Good	None	Yes	No	42.42437533	-71.17011631



340	Norway maple	Acer platanoides	3	Good	None	Yes	Yes	42.42437156	-71.17015549
341	Norway maple	Acer platanoides	11	Good	None	Yes	Yes	42.42436488	-71.17014308
342	Norway maple	Acer platanoides	7	Fair	None	Yes	No	42.42436711	-71.17013168
343	Black locust	Robinia pseudoacacia	9	Dead	Removal	Yes	No	42.42438027	-71.17010421
344	Norway maple	Acer platanoides	9	Good	None	Yes	No	42.42437409	-71.17009147
345	Norway maple	Acer platanoides	5	Good	None	Yes	No	42.42436839	-71.17007672
346	Black cherry	Prunus serotina	9	Poor	Removal	No	No	42.42437978	-71.17007203
347	Black locust	Robinia pseudoacacia	5	Dead	Removal	Yes	Yes	42.42436097	-71.17007739
348	Black locust	Robinia pseudoacacia	8	Dead	Removal	Yes	No	42.4243418	-71.17008604
349	Norway maple	Acer platanoides	3	Good	None	Yes	No	42.42433694	-71.17012775
350	Black cherry	Prunus serotina	14	Fair	Tree Clean	No	Yes	42.4243334	71.17007531
351	Norway maple	Acer platanoides	7	Good	None	Yes	Yes	42.42433151	-71.17006376
352	Norway maple	Acer platanoides	3	Dead	Removal	Yes	Yes	42.42433134	-71.17002712
353	Black locust	Robinia pseudoacacia	12	Fair	Tree Clean	Yes	No	42.42431599	-71.17004858
354	Black cherry	Prunus serotina	7	Dead	Removal	No	No	42.42434196	-71.17001885
355	Norway maple	Acer platanoides	4	Good	None	Yes	No	42.42433496	-71.17000631
356	Norway maple	Acer platanoides	3	Good	None	Yes	No	42.42434313	-71.16999692
357	Norway maple	Acer platanoides	5	Fair	None	Yes	No	42.42435504	-71.17000897
358	Norway maple	Acer platanoides	9	Fair	None	Yes	No	42.42435308	-71.16999321
359	Norway maple	Acer platanoides	9	Poor	Removal	Yes	No	42.42434788	-71.16997813
360	Norway maple	Acer platanoides	9	Poor	Removal	Yes	No	42.42434466	-71.16998718
361	Norway maple	Acer platanoides	4	Fair	None	Yes	Yes	42.42429752	-71.17000893
362	Norway maple	Acer platanoides	9	Fair	Tree Clean	Yes	No	42.42429009	-71.16999283
363	Black cherry	Prunus serotina	5	Dead	Removal	No	No	42.4242688	-71.17003374
364	Black cherry	Prunus serotina	9	Dead	Removal	No	No	42.42426187	-71.17001496
365	Black locust	Robinia pseudoacacia	12	Good	None	Yes	No	42.42428365	-71.16996869
366	Norway maple	Acer platanoides	10	Good	None	Yes	No	42.42427474	-71.16997205
367	Norway maple	Acer platanoides	12	Good	None	Yes	No	42.42430915	-71.16994388
368	Norway maple	Acer platanoides	6	Good	None	Yes	No	42.42428934	-71.16994422
369	maple spp	Acer	5	Dead	Removal	No	No	42.42429925	-71.16993148
370	American elm	Ulmus americana	13	Good	None	No	No	42.42427647	-71.16993953
371	Norway maple	Acer platanoides	4	Poor	None	Yes	No	42.42426789	-71.16992417
372	Norway maple	Acer platanoides	4	Poor	None	Yes	No	42.42426339	-71.17000481
373	Black locust	Robinia pseudoacacia	6	Dead	Removal	Yes	No	42.42420397	-71.16990231



374	Black cherry	Prunus serotina	6	Dead	Removal	No	No	42.42424011	-71.16987683
375	Norway maple	Acer platanoides	16	Poor	Removal	Yes	No	42.4242714	-71.16985591
376	Black cherry	Prunus serotina	3	Good	None	No	No	42.4242412	-71.1698539
377	Black cherry	Prunus serotina	11	Poor	None	No	No	42.42424031	-71.16982667
378	Norway maple	Acer platanoides	3	Good	None	Yes	No	42.42422496	-71.16982332
379	Norway maple	Acer platanoides	10	Fair	None	Yes	No	42.42424476	-71.16980924
380	Norway maple	Acer platanoides	7	Fair	None	Yes	No	42.4241905	-71.1698416
381	Norway maple	Acer platanoides	4	Good	None	Yes	No	42.42421971	-71.16979265
382	Black cherry	Prunus serotina	8	Dead	Removal	No	Yes	42.42422962	-71.16978729
383	Norway maple	Acer platanoides	5	Good	None	Yes	No	42.42416872	-71.16981612
384	Norway maple	Acer platanoides	11	Poor	None	Yes	Yes	42.42422575	-71.16975546
385	Norway maple	Acer platanoides	5	Good	None	Yes	Yes	42.42422377	-71.16973735
386	Black cherry	Prunus serotina	8	Dead	None	No	No	42.42421407	-71.16972663
387	Norway maple	Acer platanoides	15	Good	Tree Clean	Yes	No	42.42419691	-71.1697007
388	Norway maple	Acer platanoides	12	Good	None	Yes	No	42.42421077	-71.16969198
389	Norway maple	Acer platanoides	4	Good	None	Yes	No	42.42418156	-71.16969198
390	White mulberry	Marus alba	14	Fair	Tree Clean	No	No	42.4241708	-71.16967379
391	Norway maple	Acer platanoides	5	Good	None	Yes	Yes	42.42417951	-71.1696458
392	American elm	Ulmus americana	3	Good	None	No	Yes	42.42416961	-71.16960959
393	Norway maple	Acer platanoides	12	Good	None	Yes	No	42.42417585	-71.16957231
394	Norway maple	Acer platanoides	13	Good	None	Yes	No	42.42416545	-71.16955085
395	Northern red oak	Quercus rubra	3	Good	None	No	No	42.4241322	-71.1695095
396	Norway maple	Acer platanoides	3	Good	None	Yes	No	42.42412188	-71.16948111
397	Norway maple	Acer platanoides	8	Good	None	Yes	No	42.42410951	-71.16948514
398	Norway maple	Acer platanoides	9	Good	None	Yes	No	42.42411438	-71.16944835
399	Norway maple	Acer platanoides	8	Good	None	Yes	No	42.42409873	-71.16943583
400	Black locust	Robinia pseudoacacia	10	Dead	Removal	Yes	No	42.42408487	-71.16941169
401	Norway maple	Acer platanoides	10	Fair	Tree Clean	Yes	Yes	42.42409576	-71.16938956
402	Norway maple	Acer platanoides	5	Good	None	Yes	No	42.42407893	-71.16937414
403	Norway maple	Acer platanoides	7	Good	None	Yes	No	42.42408659	-71.16934673
404	Norway maple	Acer platanoides	7	Good	None	Yes	No	42.42406728	-71.16935076
405	Black cherry	Prunus serotina	13	Poor	Removal	No	No	42.4240621	-71.1693255
406	Norway maple	Acer platanoides	5	Fair	None	Yes	No	42.4240815	-71.1693219
407	Norway maple	Acer platanoides	11	Fair	None	Yes	No	42.42407682	-71.16930498



408	Norway maple	Acer platanoides	12	Fair	Tree Clean	Yes	No	42.42406593	-71.1692909
409	Norway maple	Acer platanoides	5	Good	None	Yes	No	42.42405054	-71.1693021
410	Norway maple	Acer platanoides	5	Good	None	Yes	No	42.42404806	-71.16931316
411	Norway maple	Acer platanoides	5	Good	None	Yes	No	42.42403872	-71.16928252
412	Black cherry	Prunus serotina	5	Poor	Tree Clean	No	No	42.42403749	-71.16927447
413	Norway maple	Acer platanoides	3	Good	None	Yes	No	42.42404873	-71.1692652
414	Norway maple	Acer platanoides	3	Good	None	Yes	No	42.42404477	-71.16924843
415	Norway maple	Acer platanoides	3	Good	None	Yes	No	42.42401804	-71.16925581
416	Norway maple	Acer platanoides	3	Good	None	Yes	No	42.42400021	-71.16923636
417	Norway maple	Acer platanoides	6	Good	None	Yes	No	42.42402101	-71.16922764
418	Norway maple	Acer platanoides	6	Good	None	Yes	No	42.4241423	-71.16936444
419	Black locust	Robinia pseudoacacia	6	Good	None	Yes	No	42.42402447	-71.16920954
420	Norway maple	Acer platanoides	14	Poor	Removal	Yes	Yes	42.42402879	-71.16919577
421	Norway maple	Acer platanoides	3	Fair	None	Yes	No	42.42400376	-71.16922114
422	Norway maple	Acer platanoides	4	Fair	None	Yes	No	42.42400004	-71.16921477
423	Norway maple	Acer platanoides	4	Fair	None	Yes	No	42.42399559	-71.16920505
424	Pignut hickory	Carya glabra	4	Fair	None	No	No	42.42448732	-71.17054975
425	Norway maple	Acer platanoides	4	Good	None	Yes	No	42.42448039	-71.17057054
426	Pignut hickory	Carya glabra	6	Good	None	No	No	42.4245064	-71.1705966
427	Pignut hickory	Carya glabra	3	Dead	Removal	No	No	42.42450323	-71.17061229
428	Pignut hickory	Carya glabra	3	Good	None	No	No	42.42449961	-71.17061571
429	Pignut hickory	Carya glabra	3	Good	None	No	No	42.42451276	-71.17058612
430	Pignut hickory	Carya glabra	3	Good	None	No	No	42.42446853	-71.17057286
431	Northern red oak	Quercus rubra	16	Good	Tree Clean	No	No	42.42446679	-71.17056146
432	Pignut hickory	Carya glabra	8	Good	None	No	No	42.4244729	-71.17052512
433	Pignut hickory	Carya glabra	7	Good	None	No	No	42.42447884	-71.17052378
434	Pignut hickory	Carya glabra	9	Good	None	No	Yes	42.42445038	-71.17046714
435	Pignut hickory	Carya glabra	8	Good	None	No	No	42.42444295	-71.17047619
436	Black cherry	Prunus serotina	4	Good	None	No	No	42.42439156	-71.17045216
437	Northern red oak	Quercus rubra	5	Good	None	No	No	42.42439008	-71.17048502
438	Black cherry	Prunus serotina	5	Dead	Removal	No	No	42.42439255	-71.17047362
439	Black cherry	Prunus serotina	3	Good	None	No	No	42.42442968	-71.17042802
440	Black cherry	Prunus serotina	5	Fair	None	No	No	42.42437324	-71.17041864
441	Black locust	Robinia pseudoacacia	4	Poor	Removal	Yes	No	42.42439206	-71.17039718



442	Black locust	Robinia pseudoacacia	9	Good	Tree Clean	Yes	No	42.4243745	-71.17038019
443	Northern red oak	Quercus rubra	3	Good	None	No	No	42.42438006	-71.170385
444	Northern red oak	Quercus rubra	3	Good	None	No	No	42.42437992	-71.17037941
445	Black cherry	Prunus serotina	5	Dead	Removal	No	Yes	42.4243668	-71.17036399
446	Black cherry	Prunus serotina	3	Fair	None	No	No	42.4243876	-71.17034253
447	Black oak	Quercus velutina	8	Good	None	No	No	42.42438775	-71.17030773
448	Northern red oak	Quercus rubra	3	Good	None	No	No	42.42437233	-71.17034642
449	Northern red oak	Quercus rubra	5	Good	None	No	No	42.42437109	-71.17033669
450	Black locust	Robinia pseudoacacia	8	Fair	Tree Clean	Yes	No	42.42436465	-71.17034642
451	Northern red oak	Quercus rubra	3	Fair	None	No	No	42.4243598	-71.1703035
452	Black cherry	Prunus serotina	4	Dead	Removal	No	No	42.42435574	-71.1702854
453	Black locust	Robinia pseudoacacia	6	Dead	Removal	Yes	No	42.42435747	-71.17026629
454	Black cherry	Prunus serotina	4	Dead	Removal	No	No	42.4243597	-71.17028171
455	Black locust	Robinia pseudoacacia	4	Dead	Removal	Yes	No	42.42434757	-71.17024852
456	Black oak	Quercus velutina	7	Fair	None	No	No	42.4243441	-71.1702309
457	Northern red oak	Quercus rubra	5	Good	None	No	No	42.4243308	-71.17026123
458	Black locust	Robinia pseudoacacia	6	Poor	Removal	Yes	No	42.42432874	-71.17023638
459	Black oak	Quercus velutina	5	Good	None	No	No	42.42430894	-71.17021392
460	Pignut hickory	Carya glabra	3	Good	None	No	No	42.42430795	-71.1702005
461	Black locust	Robinia pseudoacacia	6	Dead	Removal	Yes	No	42.4242891	-71.1701732
462	American elm	Ulmus americana	10	Fair	Tree Clean	No	No	42.4242655	-71.1701641
463	American elm	Ulmus americana	4	Fair	None	No	No	42.4242732	-71.1701604
464	Norway maple	Acer platanoides	3	Good	None	Yes	No	42.4242574	-71.17013063
465	American elm	Ulmus americana	4	Good	None	No	No	42.42424615	-71.17003854
466	Norway maple	Acer platanoides	10	Good	None	Yes	No	42.42420828	-71.17000267
467	Black locust	Robinia pseudoacacia	5	Dead	Removal	Yes	No	42.42421521	-71.1699973
468	Sugar maple	Acer saccharum	7	Good	None	No	No	42.4242102	-71.169958
469	Black locust	Robinia pseudoacacia	9	Poor	Removal	Yes	No	42.424151	-71.1698777
470	Pignut hickory	Carya glabra	3	Good	None	No	No	42.4241103	-71.1697974
471	Norway maple	Acer platanoides	6	Good	None	Yes	No	42.4241257	-71.16979934
472	Black cherry	Prunus serotina	12	Poor	Tree Clean	No	No	42.42412446	-71.16978291
473	Black locust	Robinia pseudoacacia	4	Dead	Removal	Yes	No	42.424131	-71.1697757
474	Black cherry	Prunus serotina	8	Good	None	No	No	42.42413991	-71.16974728
475	Norway maple	Acer platanoides	4	Good	None	Yes	No	42.42412902	-71.16972649



476	Black cherry	Prunus serotina	9	Fair	None	No	No	42.4240959	-71.1697421
477	Norway maple	Acer platanoides	5	Good	None	Yes	No	42.42408225	-71.16972676
478	Black cherry	Prunus serotina	9	Fair	Tree Clean	No	No	42.42410829	-71.16969243
479	Norway maple	Acer platanoides	10	Good	None	Yes	No	42.4240969	-71.16967499
480	Sugar maple	Acer saccharum	4	Good	None	No	No	42.42408848	-71.1696817
481	Black locust	Robinia pseudoacacia	8	Dead	Removal	Yes	No	42.4240766	-71.1696703
482	Black cherry	Prunus serotina	11	Fair	Tree Clean	No	No	42.42406967	-71.16969779
483	Black locust	Robinia pseudoacacia	5	Dead	Removal	Yes	No	42.42406368	-71.16968664
484	Black cherry	Prunus serotina	5	Fair	None	No	No	42.42405774	-71.16967624
485	Black cherry	Prunus serotina	6	Dead	Removal	No	No	42.42403918	-71.16967323
486	Black locust	Robinia pseudoacacia	6	Dead	Removal	Yes	No	42.42407532	-71.16965076
487	Black locust	Robinia pseudoacacia	17	Poor	Tree Clean	Yes	No	42.42410644	-71.16965018
488	Sugar maple	Acer saccharum	8	Good	None	No	No	42.42409905	-71.16963639
489	Black locust	Robinia pseudoacacia	7	Dead	Removal	Yes	No	42.42408566	-71.16962973
490	Norway maple	Acer platanoides	9	Good	None	Yes	No	42.4240788	-71.1696415
491	Black cherry	Prunus serotina	5	Good	None	No	No	42.42404976	-71.16963442
492	Black locust	Robinia pseudoacacia	9	Dead	Removal	Yes	No	42.4240371	-71.16962714
493	Black cherry	Prunus serotina	5	Fair	None	No	No	42.42405727	-71.16956547
494	Black locust	Robinia pseudoacacia	4	Dead	Removal	Yes	No	42.42404341	-71.16953697
495	Norway maple	Acer platanoides	3	Good	None	Yes	No	42.42407047	-71.16955188
496	Sugar maple	Acer saccharum	4	Good	None	No	No	42.42409176	-71.1695435
497	Black oak	Quercus velutina	4	Good	None	No	No	42.42402488	-71.16949439
498	Black cherry	Prunus serotina	5	Poor	Removal	No	No	42.42399221	-71.16949506
499	Norway maple	Acer platanoides	9	Good	Tree Clean	Yes	No	42.42403033	-71.16944343
500	Black locust	Robinia pseudoacacia	9	Good	None	Yes	No	42.42404759	-71.1694795
501	Norway maple	Acer platanoides	5	Dead	Removal	Yes	No	42.42405353	-71.16944396
502	Black locust	Robinia pseudoacacia	7	Dead	Removal	Yes	No	42.42399462	-71.16947079
503	Black locust	Robinia pseudoacacia	8	Dead	Removal	Yes	No	42.42400105	-71.16945134
504	Norway maple	Acer platanoides	3	Good	None	Yes	No	42.42398373	-71.16944329
505	Norway maple	Acer platanoides	3	Good	None	Yes	No	42.42399313	-71.16943257
506	Norway maple	Acer platanoides	5	Good	None	Yes	No	42.42400053	-71.1694057
507	Norway maple	Acer platanoides	5	Good	None	Yes	No	42.4240134	-71.16939765
508	White mulberry	Marus alba	9	Poor	Tree Clean	No	Yes	42.42402579	-71.16936766
509	Norway maple	Acer platanoides	7	Good	None	Yes	No	42.42398024	-71.16939448



510	Norway maple	Acer platanoides	8	Good	None	Yes	No	42.42400746	-71.16935715
511	Black locust	Robinia pseudoacacia	7	Dead	Removal	Yes	No	42.42399014	-71.16937861
512	Black locust	Robinia pseudoacacia	6	Dead	Removal	Yes	No	42.42398568	-71.16936117
513	Black locust	Robinia pseudoacacia	8	Poor	Tree Clean	Yes	No	42.4239662	-71.16936636
514	Sugar maple	Acer saccharum	3	Good	None	No	No	42.42396935	-71.16935646
515	Norway maple	Acer platanoides	6	Good	None	Yes	No	42.42398735	-71.16933261
516	Norway maple	Acer platanoides	6	Good	None	Yes	No	42.42400643	-71.16930702
517	Black locust	Robinia pseudoacacia	5	Dead	Removal	Yes	No	42.42401089	-71.16931439
518	Pignut hickory	Carya glabra	20	Good	Tree Clean	No	No	42.42402772	-71.16933551
519	Black locust	Robinia pseudoacacia	7	Fair	None	Yes	No	42.42394751	-71.16932997
520	Norway maple	Acer platanoides	4	Fair	None	Yes	No	42.42393316	-71.1693112
521	Black locust	Robinia pseudoacacia	6	Fair	Tree Clean	Yes	No	42.42390636	-71.16932626
522	Black locust	Robinia pseudoacacia	5	Dead	Removal	Yes	No	42.42389645	-71.16930547
523	Norway maple	Acer platanoides	5	Fair	None	Yes	No	42.42388556	-71.16931754
524	Norway maple	Acer platanoides	6	Fair	None	Yes	No	42.4238715	-71.16930601
525	Norway maple	Acer platanoides	3	Fair	None	Yes	No	42.42386705	-71.16928858
526	Norway maple	Acer platanoides	3	Good	None	Yes	No	42.42393403	-71.16929059
527	Black cherry	Prunus serotina	9	Good	None	No	Yes	42.42394492	-71.16928053
528	Norway maple	Acer platanoides	5	Good	None	Yes	No	42.4239367	-71.1692477
529	Black locust	Robinia pseudoacacia	11	Dead	Removal	Yes	No	42.4239481	-71.1692244
530	Black locust	Robinia pseudoacacia	5	Good	None	Yes	No	42.4239842	-71.16920601
531	Norway maple	Acer platanoides	6	Good	None	Yes	No	42.42397074	-71.16921557
532	Norway maple	Acer platanoides	4	Good	None	Yes	No	42.42400193	-71.16918875
533	Norway maple	Acer platanoides	4	Good	None	Yes	No	42.42399673	-71.16918305
534	Norway maple	Acer platanoides	4	Dead	Removal	Yes	No	42.42399054	-71.16917836
535	Norway maple	Acer platanoides	3	Good	None	Yes	No	42.42399054	-71.16916763
536	Norway maple	Acer platanoides	6	Good	None	Yes	No	42.42397793	-71.1691723
537	Norway maple	Acer platanoides	4	Good	None	Yes	No	42.4239809	-71.16916191
538	Norway maple	Acer platanoides	4	Good	None	Yes	No	42.42396519	-71.16917975
539	Norway maple	Acer platanoides	4	Good	None	Yes	No	42.42396965	-71.16916097
540	Norway maple	Acer platanoides	3	Good	None	Yes	No	42.42396915	-71.1691727
541	Norway maple	Acer platanoides	3	Good	None	Yes	No	42.42396297	-71.16917002
542	Black locust	Robinia pseudoacacia	6	Dead	Removal	Yes	No	42.42395257	-71.16917337
543	Northern red oak	Quercus rubra	10	Good	None	No	No	42.42394638	-71.16920087



544	Black cherry	Prunus serotina	8	Dead	Removal	No	Yes	42.42392742	-71.16919068
545	Norway maple	Acer platanoides	3	Fair	None	Yes	No	42.42393658	-71.16916989
546	Norway maple	Acer platanoides	4	Fair	None	Yes	No	42.42392569	-71.16916721
547	Norway maple	Acer platanoides	4	Good	None	Yes	No	42.42391752	-71.16917928
548	Norway maple	Acer platanoides	5	Fair	Tree Clean	Yes	Yes	42.42398658	-71.16918665
549	Norway maple	Acer platanoides	4	Good	None	Yes	No	42.42391613	-71.16926231
550	Black locust	Robinia pseudoacacia	7	Dead	Removal	Yes	No	42.42392133	-71.16923549
551	Black locust	Robinia pseudoacacia	4	Dead	Removal	Yes	No	42.42391291	-71.1692308
552	Black locust	Robinia pseudoacacia	3	Dead	Removal	Yes	No	42.42390153	-71.16921671
553	Norway maple	Acer platanoides	4	Good	None	Yes	No	42.42389484	-71.16922744
554	Norway maple	Acer platanoides	5	Good	None	Yes	No	42.4238993	-71.16920532
555	Northern red oak	Quercus rubra	13	Good	Tree Clean	No	No	42.42389997	-71.16919119
556	Black cherry	Prunus serotina	14	Poor	Tree Clean	No	Yes	42.42389243	-71.16914805
557	Northern red oak	Quercus rubra	9	Good	Tree Clean	No	Yes	42.42390654	-71.16915509
558	Norway maple	Acer platanoides	4	Good	None	Yes	No	42.42386448	-71.169166
559	Norway maple	Acer platanoides	6	Good	None	Yes	No	42.42385804	-71.16919886
560	Black locust	Robinia pseudoacacia	8	Dead	Removal	Yes	No	42.42382102	-71.16919211
561	Norway maple	Acer platanoides	3	Good	None	Yes	No	42.42443494	-71.17061242
562	Pignut hickory	Carya glabra	10	Good	None	No	No	42.42446748	-71.17068779
563	Pignut hickory	Carya glabra	4	Good	None	No	No	42.4244269	-71.1707069
564	Pignut hickory	Carya glabra	6	Good	None	No	No	42.4244267	-71.1706703
565	Pignut hickory	Carya glabra	6	Good	None	No	No	42.4244331	-71.1706852
566	Pignut hickory	Carya glabra	3	Good	None	No	No	42.42442605	-71.17068531
567	Pignut hickory	Carya glabra	3	Good	None	No	No	42.42443496	-71.17067023
568	Black oak	Quercus velutina	11	Good	Tree Clean	No	No	42.42444239	-71.17065514
569	Northern red oak	Quercus rubra	7	Fair	None	No	No	42.42437838	-71.17056128
570	Black oak	Quercus velutina	10	Fair	Tree Clean	No	Yes	42.42433303	-71.17051671
571	Pignut hickory	Carya glabra	3	Good	None	No	No	42.42434702	-71.17042266
572	Black cherry	Prunus serotina	3	Poor	Removal	No	Yes	42.42433662	-71.17041662
573	Black locust	Robinia pseudoacacia	6	Dead	Removal	Yes	No	42.42432276	-71.17039718
574	Black oak	Quercus velutina	9	Fair	Tree Clean	No	No	42.42427723	-71.17040254
575	Black oak	Quercus velutina	9	Fair	Tree Clean	No	Yes	42.42429504	-71.17042467
576	Black oak	Quercus velutina	9	Fair	Tree Clean	No	No	42.42431237	-71.17034622
577	Black oak	Quercus velutina	4	Fair	None	No	No	42.42431732	-71.17036164



578	Black locust	Robinia pseudoacacia	5	Dead	Removal	Yes	Yes	42.4243325	-71.17037219
579	Black cherry	Prunus serotina	6	Fair	Tree Clean	No	Yes	42.42426907	-71.1703734
580	Black cherry	Prunus serotina	6	Poor	Removal	No	No	42.42426392	-71.17025122
581	Norway maple	Acer platanoides	4	Good	None	Yes	No	42.4242743	-71.1702346
582	Black cherry	Prunus serotina	4	Dead	Removal	No	Yes	42.42426342	-71.17021635
583	Norway maple	Acer platanoides	3	Dead	Removal	Yes	No	42.42427412	-71.17021465
584	Norway maple	Acer platanoides	4	Good	None	Yes	No	42.42427245	-71.17020701
585	Norway maple	Acer platanoides	4	Good	None	Yes	No	42.42434349	-71.17017348
586	Black locust	Robinia pseudoacacia	9	Dead	Removal	Yes	No	42.42426106	-71.1702003
587	Black cherry	Prunus serotina	3	Dead	Removal	No	No	42.42427096	-71.1701946
588	Black cherry	Prunus serotina	4	Dead	Removal	No	Yes	42.42426552	-71.17019293
589	Black cherry	Prunus serotina	3	Fair	None	No	No	42.4242288	-71.1702855
590	Black oak	Quercus velutina	20	Fair	Tree Clean	No	No	42.42423837	-71.17026541
591	Black locust	Robinia pseudoacacia	6	Dead	Removal	Yes	No	42.42422054	-71.17024865
592	Norway maple	Acer platanoides	3	Good	None	Yes	No	42.42421609	-71.17024194
593	Norway maple	Acer platanoides	13	Good	None	Yes	No	42.4242279	-71.1701847
594	Norway maple	Acer platanoides	3	Good	None	Yes	No	42.4241997	-71.17016874
595	Black locust	Robinia pseudoacacia	8	Fair	Tree Clean	Yes	No	42.4241813	-71.1701671
596	Black cherry	Prunus serotina	3	Dead	Removal	No	No	42.4241492	-71.1701283
597	Sugar maple	Acer saccharum	3	Good	None	No	No	42.42416355	-71.17012046
598	Black locust	Robinia pseudoacacia	4	Dead	Removal	Yes	No	42.42421702	-71.1701104
599	Black cherry	Prunus serotina	10	Poor	Removal	No	No	42.4241906	-71.1701232
600	Norway maple	Acer platanoides	3	Good	None	Yes	No	42.42419307	-71.17010213
601	Norway maple	Acer platanoides	5	Good	None	Yes	No	42.42418168	-71.17007934
602	Norway maple	Acer platanoides	7	Good	None	Yes	No	42.42417871	-71.17009945
603	Norway maple	Acer platanoides	8	Good	None	Yes	No	42.42419356	-71.17008604
604	Black locust	Robinia pseudoacacia	7	Dead	Removal	Yes	No	42.42416807	-71.17006995
605	Black locust	Robinia pseudoacacia	6	Dead	Removal	Yes	No	42.4241481	-71.1700633
606	Norway maple	Acer platanoides	5	Good	None	Yes	No	42.42415869	-71.17008761
607	Norway maple	Acer platanoides	8	Good	None	Yes	No	42.42413438	-71.17004947
608	Norway maple	Acer platanoides	6	Good	None	Yes	No	42.42414032	-71.1700307
609	Black cherry	Prunus serotina	16	Poor	Tree Clean	No	No	42.4241161	-71.1700725
610	Norway maple	Acer platanoides	4	Good	None	Yes	No	42.4241167	-71.170011
611	Norway maple	Acer platanoides	3	Good	None	Yes	No	42.42410071	-71.1700203



612	Black cherry	Prunus serotina	6	Dead	Removal	No	No	42.42414552	-71.16999449
613	Black locust	Robinia pseudoacacia	9	Dead	Removal	Yes	No	42.4241598	-71.1699663
614	Norway maple	Acer platanoides	5	Good	None	Yes	Yes	42.42411235	-71.1699735
615	Norway maple	Acer platanoides	9	Fair	None	Yes	Yes	42.42412646	-71.16995271
616	Norway maple	Acer platanoides	8	Good	None	Yes	No	42.4241125	-71.169921
617	Norway maple	Acer platanoides	4	Good	None	Yes	No	42.42411981	-71.16991407
618	Norway maple	Acer platanoides	4	Good	None	Yes	No	42.42417823	-71.1699288
619	Black cherry	Prunus serotina	17	Fair	Tree Clean	No	Yes	42.42409258	-71.16994321
620	Norway maple	Acer platanoides	7	Good	None	Yes	Yes	42.4240602	-71.1699225
621	Norway maple	Acer platanoides	5	Good	None	Yes	No	42.42407082	-71.16994042
622	Black cherry	Prunus serotina	7	Fair	None	No	No	42.42408145	-71.1699136
623	Black cherry	Prunus serotina	9	Fair	Tree Clean	No	No	42.42399712	-71.16982028
624	Norway maple	Acer platanoides	3	Good	None	Yes	No	42.42401396	-71.16986588
625	Black oak	Quercus velutina	18	Fair	Tree Clean	No	No	42.42402522	-71.1697998
626	Scarlet oak	Quercus coccinea	11	Fair	None	No	No	42.42401186	-71.16979243
627	Northern red oak	Quercus rubra	5	Fair	None	No	No	42.42400395	-71.16977499
628	Black cherry	Prunus serotina	5	Fair	None	No	No	42.42398563	-71.16977432
629	Black cherry	Prunus serotina	10	Dead	Removal	No	No	42.42399603	-71.1697522
630	Black cherry	Prunus serotina	5	Poor	Tree Clean	No	No	42.42399086	-71.1697446
631	Black oak	Quercus velutina	4	Good	None	No	No	42.42398566	-71.16974393
632	Sugar maple	Acer saccharum	3	Good	None	No	No	42.42402603	-71.16974714
633	Black locust	Robinia pseudoacacia	4	Dead	Removal	Yes	No	42.4240104	-71.1697375
634	Black locust	Robinia pseudoacacia	4	Dead	Removal	Yes	No	42.42402727	-71.16973507
635	Black locust	Robinia pseudoacacia	7	Dead	Removal	Yes	No	42.42402453	-71.16971623
636	Black locust	Robinia pseudoacacia	9	Poor	Tree Clean	Yes	No	42.42401636	-71.16971824
637	Pignut hickory	Carya glabra	8	Good	None	No	No	42.42399879	-71.1696874
638	Black locust	Robinia pseudoacacia	6	Fair	Tree Clean	Yes	No	42.42400004	-71.16963606
639	apple spp	Malus	3	Dead	Removal	No	Yes	42.42398469	-71.16962633
640	Black cherry	Prunus serotina	8	Poor	Tree Clean	No	No	42.42402218	-71.1695707
641	Black locust	Robinia pseudoacacia	5	Dead	Removal	Yes	No	42.42400029	-71.16961426
642	Black locust	Robinia pseudoacacia	6	Dead	Removal	Yes	No	42.42399148	-71.16958545
643	Black locust	Robinia pseudoacacia	9	Poor	Tree Clean	Yes	No	42.42400609	-71.16959216
644	Black locust	Robinia pseudoacacia	4	Dead	Removal	Yes	No	42.42397508	-71.16955554
645	Black cherry	Prunus serotina	4	Dead	Removal	No	No	42.42398127	-71.16956158



646	Black locust	Robinia pseudoacacia	4	Dead	Removal	Yes	No	42.42398572	-71.16954917
647	Black cherry	Prunus serotina	4	Poor	Removal	No	No	42.42397136	-71.16956829
648	Black locust	Robinia pseudoacacia	3	Dead	Removal	Yes	No	42.42396567	-71.16956192
649	Black locust	Robinia pseudoacacia	9	Poor	Tree Clean	Yes	No	42.42396938	-71.16955856
650	Black locust	Robinia pseudoacacia	7	Fair	None	Yes	No	42.42396047	-71.16955655
651	Common buckthorn	Rhamnus cathartica	4	Poor	Removal	Yes	Yes	42.42394605	-71.16956484
652	Black cherry	Prunus serotina	4	Poor	Tree Clean	No	No	42.42394333	-71.16955143
653	Black locust	Robinia pseudoacacia	4	Dead	Removal	Yes	No	42.42390869	-71.16953963
654	Black locust	Robinia pseudoacacia	6	Dead	Removal	Yes	No	42.42391463	-71.16952655
655	Black cherry	Prunus serotina	12	Fair	Tree Clean	No	No	42.42388495	-71.16944499
656	Black cherry	Prunus serotina	7	Dead	Removal	No	No	42.42392182	-71.16937961
657	Black cherry	Prunus serotina	7	Good	None	No	No	42.42391216	-71.16939671
658	Black locust	Robinia pseudoacacia	4	Dead	Removal	Yes	No	42.42391389	-71.16940442
659	Black cherry	Prunus serotina	5	Fair	None	No	No	42.4238696	-71.1694152
660	Black cherry	Prunus serotina	6	Poor	Removal	No	No	42.42386	-71.16938858
661	Black locust	Robinia pseudoacacia	3	Dead	Removal	Yes	No	42.42386421	-71.16938891
662	Black locust	Robinia pseudoacacia	3	Dead	Removal	Yes	No	42.42386124	-71.16937785
663	Black locust	Robinia pseudoacacia	4	Dead	Removal	Yes	No	42.4238666	-71.1693819
664	Black locust	Robinia pseudoacacia	6	Dead	Removal	Yes	No	42.4238587	-71.16935892
665	Black cherry	Prunus serotina	8	Fair	Tree Clean	No	No	42.42386786	-71.16936529
666	Black locust	Robinia pseudoacacia	7	Dead	Removal	Yes	No	42.42387603	-71.16936562
667	Black locust	Robinia pseudoacacia	4	Dead	Removal	Yes	No	42.42385573	-71.16934416
668	Norway maple	Acer platanoides	7	Good	None	Yes	No	42.42387578	-71.16934752
669	Norway maple	Acer platanoides	5	Good	None	Yes	No	42.42386365	-71.16934517
670	Norway maple	Acer platanoides	7	Good	None	Yes	No	42.42386638	-71.16933411
671	Norway maple	Acer platanoides	5	Good	None	Yes	No	42.4238504	-71.1693338
672	Norway maple	Acer platanoides	4	Fair	None	Yes	No	42.42384038	-71.16932975
673	Black locust	Robinia pseudoacacia	4	Dead	Removal	Yes	No	42.42385227	-71.16932204
674	Black cherry	Prunus serotina	9	Poor	Removal	No	No	42.4238566	-71.1692622
675	Norway maple	Acer platanoides	4	Good	None	Yes	No	42.42385054	-71.16925053
676	Black locust	Robinia pseudoacacia	8	Dead	Removal	Yes	No	42.42384287	-71.16924819
677	Norway maple	Acer platanoides	3	Good	None	Yes	No	42.4238347	-71.1692395
678	Norway maple	Acer platanoides	4	Good	None	Yes	No	42.42383899	-71.16921128
679	Norway maple	Acer platanoides	6	Good	None	Yes	No	42.4238144	-71.1692059

680	Norway maple	Acer platanoides	3	Good	None	Yes	No	42.42378164	-71.16917089
681	Norway maple	Acer platanoides	6	Good	None	Yes	No	42.42378634	-71.16915044
682	Norway maple	Acer platanoides	5	Good	None	Yes	No	42.42377743	-71.16915379
683	Black locust	Robinia pseudoacacia	14	Fair	Tree Clean	Yes	No	42.42378056	-71.16913417
684	Norway maple	Acer platanoides	6	Good	None	Yes	No	42.42376481	-71.16916224
685	Norway maple	Acer platanoides	11	Good	None	Yes	No	42.42375937	-71.16914749
686	Black locust	Robinia pseudoacacia	12	Fair	Tree Clean	Yes	No	42.42374518	-71.16913922
687	Black cherry	Prunus serotina	6	Dead	Removal	No	No	42.42374192	-71.16918918
688	Black cherry	Prunus serotina	11	Poor	Tree Clean	No	Yes	42.42375403	-71.16920292
689	Norway maple	Acer platanoides	4	Good	Tree Clean	Yes	No	42.42377643	-71.16922981
690	Black cherry	Prunus serotina	17	Dead	Removal	No	No	42.42376009	-71.16924289
691	Black cherry	Prunus serotina	5	Dead	Removal	No	No	42.42376529	-71.16925529
692	Norway maple	Acer platanoides	4	Good	Tree Clean	Yes	Yes	42.42379104	-71.16925261
693	White oak	Quercus alba	9	Poor	Tree Clean	No	No	42.42381678	-71.16926602
694	Black locust	Robinia pseudoacacia	5	Dead	Removal	Yes	No	42.42381702	-71.16929488
695	Black locust	Robinia pseudoacacia	4	Dead	Removal	Yes	No	42.42379871	-71.16930427
696	Black locust	Robinia pseudoacacia	8	Dead	Removal	Yes	No	42.42382099	-71.16932438
697	Norway maple	Acer platanoides	9	Good	None	Yes	No	42.42379524	-71.16928482
698	Norway maple	Acer platanoides	6	Good	None	Yes	No	42.42378526	-71.16933373
699	Norway maple	Acer platanoides	6	Fair	None	Yes	No	42.42378675	-71.16931596
700	Norway maple	Acer platanoides	11	Good	None	Yes	No	42.42380069	-71.16932707
701	Black cherry	Prunus serotina	6	Fair	None	No	No	42.42380598	-71.16934481
702	Black cherry	Prunus serotina	4	Poor	None	No	No	42.42381984	-71.16938672
703	Norway maple	Acer platanoides	3	Good	None	Yes	No	42.42382577	-71.16941589
704	Black locust	Robinia pseudoacacia	5	Dead	Removal	Yes	No	42.42384942	-71.16942776
705	Black locust	Robinia pseudoacacia	4	Dead	Removal	Yes	No	42.42383753	-71.16943916
706	Black cherry	Prunus serotina	4	Dead	Removal	No	No	42.4238462	-71.16943715
707	Black cherry	Prunus serotina	8	Fair	Tree Clean	No	No	42.42383011	-71.16943078
708	Black oak	Quercus velutina	3	Good	None	No	No	42.4238282	-71.1694482
709	Common buckthorn	Rhamnus cathartica	3	Poor	Removal	Yes	No	42.42389459	-71.16949663
710	Norway maple	Acer platanoides	5	Good	None	Yes	No	42.42390449	-71.1695211
711	Norway maple	Acer platanoides	5	Good	None	Yes	No	42.42389582	-71.16951808
712	Black locust	Robinia pseudoacacia	3	Dead	Removal	Yes	No	42.42390944	-71.16955731
713	Black locust	Robinia pseudoacacia	14	Dead	Removal	Yes	No	42.42396513	-71.1696019



714	Black cherry	Prunus serotina	7	Poor	Removal	No	No	42.42395548	-71.16958916
715	Black oak	Quercus velutina	4	Good	None	No	No	42.42394102	-71.16961006
716	Black locust	Robinia pseudoacacia	3	Dead	Removal	Yes	No	42.42393805	-71.16960403
717	Black cherry	Prunus serotina	7	Poor	Tree Clean	No	No	42.423912	-71.1696403
718	Black cherry	Prunus serotina	10	Fair	Tree Clean	No	No	42.42392652	-71.16964113
719	Black oak	Quercus velutina	5	Good	None	No	No	42.42392082	-71.16964784
720	Black cherry	Prunus serotina	5	Dead	Removal	No	No	42.42397602	-71.16963141
721	Black cherry	Prunus serotina	7	Fair	Tree Clean	No	No	42.42397033	-71.16962101
722	Black cherry	Prunus serotina	5	Dead	Removal	No	No	42.4239835	-71.1696525
723	Black locust	Robinia pseudoacacia	6	Poor	Removal	Yes	No	42.42397478	-71.16965253
724	Black locust	Robinia pseudoacacia	8	Dead	Removal	Yes	No	42.42397219	-71.16966547
725	Black cherry	Prunus serotina	6	Fair	None	No	No	42.42396833	-71.16969328
726	Black oak	Quercus velutina	4	Good	None	No	No	42.42396932	-71.16970233
727	Black oak	Quercus velutina	3	Good	None	No	No	42.42396264	-71.16968791
728	Black locust	Robinia pseudoacacia	5	Dead	Removal	Yes	No	42.42395744	-71.16967148
729	Black cherry	Prunus serotina	7	Poor	Removal	No	No	42.42395967	-71.16971373
730	Black cherry	Prunus serotina	11	Fair	Tree Clean	No	No	42.42396338	-71.16972043
731	Black cherry	Prunus serotina	6	Dead	Removal	No	No	42.42395804	-71.16974755
732	Black cherry	Prunus serotina	5	Dead	Removal	No	No	42.42395012	-71.16974151
733	Black cherry	Prunus serotina	3	Dead	Removal	No	No	42.42394863	-71.16975995
734	Black cherry	Prunus serotina	6	Fair	Tree Clean	No	No	42.4239548	-71.1697658
735	Black oak	Quercus velutina	3	Good	None	No	No	42.4239615	-71.16976599
736	Black locust	Robinia pseudoacacia	8	Dead	Removal	Yes	No	42.42394789	-71.16977336
737	Norway maple	Acer platanoides	4	Good	None	Yes	No	42.42397542	-71.16981534
738	Pignut hickory	Carya glabra	4	Good	None	No	No	42.42396602	-71.16980863
739	Black locust	Robinia pseudoacacia	11	Dead	Removal	Yes	No	42.42397545	-71.16987844
740	Black locust	Robinia pseudoacacia	3	Dead	Removal	Yes	No	42.42397149	-71.16985933
741	Norway maple	Acer platanoides	5	Good	None	Yes	No	42.42398115	-71.16986704
742	Norway maple	Acer platanoides	7	Good	None	Yes	No	42.42398535	-71.16989084
743	Norway maple	Acer platanoides	7	Good	None	Yes	No	42.42399724	-71.1698999
744	Black locust	Robinia pseudoacacia	13	Dead	Removal	Yes	No	42.42398338	-71.16990761
745	Black oak	Quercus velutina	6	Fair	None	No	No	42.42396534	-71.16990468
746	Black locust	Robinia pseudoacacia	5	Dead	Removal	Yes	No	42.42397128	-71.16992413
747	Black cherry	Prunus serotina	4	Fair	None	No	No	42.423974	-71.16993318

748	Black cherry	Prunus serotina	4	Poor	Removal	No	No	42.42397598	-71.16994022
749	Black cherry	Prunus serotina	4	Fair	None	No	No	42.42398044	-71.16992614
750	Black cherry	Prunus serotina	3	Dead	Removal	No	No	42.42399158	-71.16991843
751	Norway maple	Acer platanoides	4	Good	None	Yes	No	42.4239943	-71.1699248
752	Norway maple	Acer platanoides	6	Good	None	Yes	No	42.42402939	-71.17002569
753	Norway maple	Acer platanoides	4	Good	None	Yes	No	42.42401985	-71.17001496
754	Black locust	Robinia pseudoacacia	5	Dead	Removal	Yes	Yes	42.42400351	-71.17001094
755	Black locust	Robinia pseudoacacia	9	Dead	Removal	Yes	No	42.42401018	-71.17003548
756	Northern red oak	Quercus rubra	5	Good	None	No	No	42.4240083	-71.1700584
757	Black cherry	Prunus serotina	9	Fair	Tree Clean	No	No	42.42402824	-71.17005318
758	Norway maple	Acer platanoides	8	Good	None	Yes	No	42.42404251	-71.17005113
759	Norway maple	Acer platanoides	3	Good	None	Yes	No	42.42403311	-71.17006789
760	Norway maple	Acer platanoides	4	Good	None	Yes	No	42.42402964	-71.16998407
761	Norway maple	Acer platanoides	4	Good	None	Yes	No	42.4240562	-71.1699929
762	Norway maple	Acer platanoides	4	Good	None	Yes	No	42.42405935	-71.17002028
763	Norway maple	Acer platanoides	3	Good	None	Yes	No	42.42407048	-71.17004429
764	Norway maple	Acer platanoides	5	Fair	None	Yes	Yes	42.42408236	-71.17007983
765	Norway maple	Acer platanoides	4	Fair	None	Yes	No	42.4240726	-71.1700615
766	Northern red oak	Quercus rubra	3	Fair	None	No	No	42.42405661	-71.17007916
767	Black locust	Robinia pseudoacacia	10	Fair	Tree Clean	Yes	No	42.42403789	-71.1701075
768	Black cherry	Prunus serotina	3	Fair	None	No	No	42.42405247	-71.17014641
769	Norway maple	Acer platanoides	3	Good	None	Yes	No	42.42408497	-71.17010111
770	Black locust	Robinia pseudoacacia	8	Dead	Removal	Yes	No	42.42409186	-71.17010522
771	American elm	Ulmus americana	5	Good	None	No	Yes	42.42409285	-71.17009415
772	American elm	Ulmus americana	3	Dead	Removal	No	No	42.42409384	-71.17009985
773	Norway maple	Acer platanoides	6	Good	None	Yes	No	42.42408699	-71.17011964
774	Norway maple	Acer platanoides	6	Good	None	Yes	No	42.42407931	-71.17012098
775	Black cherry	Prunus serotina	3	Dead	Removal	No	No	42.42408427	-71.17013573
776	Norway maple	Acer platanoides	4	Good	None	Yes	No	42.4241	-71.1701598
777	Norway maple	Acer platanoides	3	Good	None	Yes	No	42.42410489	-71.17014746
778	Black locust	Robinia pseudoacacia	3	Dead	Removal	Yes	No	42.42409202	-71.17015819
779	Black locust	Robinia pseudoacacia	6	Poor	Tree Clean	Yes	No	42.42411702	-71.17015417
780	Black oak	Quercus velutina	6	Good	None	No	No	42.4241293	-71.1701811
781	Black oak	Quercus velutina	7	Good	None	No	No	42.42411967	-71.17018468



782	Black oak	Quercus velutina	5	Fair	None	No	No	42.42412833	-71.17017496
783	Black cherry	Prunus serotina	13	Poor	Tree Clean	No	Yes	42.42411472	-71.17017328
784	Black oak	Quercus velutina	7	Fair	None	No	No	42.42414976	-71.1702168
785	Black oak	Quercus velutina	4	Fair	None	No	No	42.42415697	-71.17024172
786	Black oak	Quercus velutina	4	Fair	None	No	No	42.4241607	-71.1702605
787	Black oak	Quercus velutina	4	Fair	None	No	No	42.42408672	-71.17024384
788	Black oak	Quercus velutina	4	Fair	None	No	No	42.42410207	-71.17027134
789	Black oak	Quercus velutina	4	Fair	None	No	No	42.42417188	-71.17024988
790	Black oak	Quercus velutina	5	Fair	None	No	No	42.42414613	-71.1702881
791	Black locust	Robinia pseudoacacia	8	Dead	Removal	Yes	No	42.42413989	-71.17025781
792	Black locust	Robinia pseudoacacia	4	Poor	Removal	Yes	No	42.42415445	-71.17029416
793	Black cherry	Prunus serotina	13	Poor	Tree Clean	No	No	42.42415767	-71.17027672
794	Black oak	Quercus velutina	7	Good	None	No	Yes	42.4241745	-71.17031159
795	Black cherry	Prunus serotina	5	Poor	None	No	Yes	42.42419053	-71.17029119
796	Black cherry	Prunus serotina	5	Poor	None	No	Yes	42.42417468	-71.17022916
797	Black oak	Quercus velutina	11	Fair	None	No	No	42.42419803	-71.17045082
798	Black oak	Quercus velutina	9	Fair	Tree Clean	No	No	42.42421239	-71.17048636
799	Black oak	Quercus velutina	15	Fair	Tree Clean	No	No	42.4242575	-71.1705202
800	Black oak	Quercus velutina	7	Fair	Tree Clean	No	Yes	42.4243047	-71.17052847
801	Black oak	Quercus velutina	12	Fair	Tree Clean	No	No	42.42431289	-71.17059097
802	Black locust	Robinia pseudoacacia	5	Dead	Removal	Yes	No	42.42425843	-71.1705856
803	Black oak	Quercus velutina	11	Fair	Tree Clean	No	No	42.42428018	-71.17062785
804	Black oak	Quercus velutina	6	Fair	None	No	No	42.42429603	-71.17063656
805	Black oak	Quercus velutina	8	Good	None	No	No	42.42431318	-71.17068753
806	Black oak	Quercus velutina	9	Fair	None	No	No	42.4243327	-71.1706262
807	Black oak	Quercus velutina	9	Fair	Tree Clean	No	No	42.42434457	-71.17067277
808	Black oak	Quercus velutina	9	Fair	Tree Clean	No	No	42.42436484	-71.17063589
809	Black oak	Quercus velutina	15	Fair	Tree Clean	No	No	42.424372	-71.1706844
810	Black cherry	Prunus serotina	22	Dead	Removal	No	No	42.42438215	-71.17074117
811	Black cherry	Prunus serotina	5	Dead	Removal	No	No	42.4243678	-71.17073111
812	Common buckthorn	Rhamnus cathartica	4	Fair	Tree Clean	Yes	Yes	42.42437275	-71.1707633
813	Pignut hickory	Carya glabra	3	Good	None	No	No	42.42432585	-71.17071645
814	Black locust	Robinia pseudoacacia	4	Dead	Removal	Yes	Yes	42.42430004	-71.17071489
815	Black locust	Robinia pseudoacacia	3	Dead	Removal	Yes	No	42.42428667	-71.17070013

816	Black locust	Robinia pseudoacacia	3	Dead	Removal	Yes	No	42.42427726	-71.17069343
817	Black locust	Robinia pseudoacacia	7	Poor	Removal	Yes	No	42.42429855	-71.17070349
818	Black locust	Robinia pseudoacacia	7	Fair	None	Yes	Yes	42.4242901	-71.17074721
819	Black locust	Robinia pseudoacacia	9	Fair	Tree Clean	Yes	No	42.42427772	-71.1707291
820	Black locust	Robinia pseudoacacia	4	Dead	Removal	Yes	No	42.42426436	-71.17074654
821	Black locust	Robinia pseudoacacia	5	Dead	Removal	Yes	No	42.42424752	-71.17073514
822	Black oak	Quercus velutina	5	Fair	None	No	No	42.42425099	-71.17074519
823	Black locust	Robinia pseudoacacia	8	Fair	None	Yes	No	42.42426657	-71.17081462
824	Black oak	Quercus velutina	3	Fair	None	No	No	42.42425805	-71.17071028
825	Black oak	Quercus velutina	5	Fair	None	No	No	42.42426664	-71.17069991
826	Black oak	Quercus velutina	8	Fair	None	No	No	42.4242487	-71.1706678
827	Black locust	Robinia pseudoacacia	4	Fair	None	Yes	No	42.42424851	-71.17059734
828	Bigtooth aspen	Populus grandidentata	6	Fair	None	No	No	42.42416991	-71.1705434
829	Bigtooth aspen	Populus grandidentata	4	Fair	None	No	No	42.424161	-71.17048775
830	Black cherry	Prunus serotina	4	Dead	Removal	No	Yes	42.42417685	-71.17046897
831	Black cherry	Prunus serotina	6	Poor	Removal	No	Yes	42.4241227	-71.1703731
832	Black oak	Quercus velutina	10	Good	None	No	Yes	42.4241548	-71.1703699
833	Black oak	Quercus velutina	4	Good	None	No	No	42.42414556	-71.17034823
834	White ash	Fraxinus americana	3	Good	None	No	No	42.42413172	-71.17032462
835	Black oak	Quercus velutina	8	Good	None	No	Yes	42.4241067	-71.1703925
836	Black oak	Quercus velutina	5	Good	None	No	No	42.42409743	-71.17031367
837	Black oak	Quercus velutina	3	Good	None	No	No	42.42408071	-71.17027581
838	Black cherry	Prunus serotina	6	Fair	None	No	Yes	42.42409656	-71.17024228
839	Black locust	Robinia pseudoacacia	3	Fair	None	Yes	No	42.4240723	-71.17024966
840	Black locust	Robinia pseudoacacia	5	Dead	Removal	Yes	No	42.42410695	-71.17022753
841	Black locust	Robinia pseudoacacia	4	Poor	Tree Clean	Yes	Yes	42.42407997	-71.17022652
842	Black locust	Robinia pseudoacacia	5	Dead	Removal	Yes	Yes	42.4240545	-71.1702081
843	Black cherry	Prunus serotina	8	Fair	Tree Clean	No	Yes	42.42401838	-71.17019103
844	Black locust	Robinia pseudoacacia	7	Dead	Removal	Yes	No	42.42402952	-71.17016353
845	Black cherry	Prunus serotina	7	Fair	None	No	Yes	42.4240352	-71.1701766
846	Black oak	Quercus velutina	13	Good	None	No	No	42.42401338	-71.17014807
847	Black locust	Robinia pseudoacacia	11	Poor	Tree Clean	Yes	No	42.4240181	-71.1700989
848	Black locust	Robinia pseudoacacia	3	Fair	None	Yes	No	42.42398513	-71.17015783
849	Black locust	Robinia pseudoacacia	7	Poor	Removal	Yes	No	42.42397974	-71.17006727



850	Black locust	Robinia pseudoacacia	7	Dead	Removal	Yes	No	42.42395648	-71.17004178
851	Black locust	Robinia pseudoacacia	7	Dead	Removal	Yes	No	42.42397035	-71.16999753
852	Black locust	Robinia pseudoacacia	3	Dead	Removal	Yes	No	42.42395351	-71.17001094
853	Black locust	Robinia pseudoacacia	4	Dead	Removal	Yes	No	42.42395698	-71.17002033
854	Black cherry	Prunus serotina	10	Dead	Removal	No	No	42.42396364	-71.16997875
855	Black oak	Quercus velutina	6	Good	None	No	No	42.42395424	-71.17000423
856	Black oak	Quercus velutina	7	Fair	None	No	No	42.42392188	-71.16992571
857	Black oak	Quercus velutina	7	Fair	None	No	No	42.42393797	-71.16991197
858	Black locust	Robinia pseudoacacia	6	Fair	None	Yes	No	42.4239268	-71.16989636
859	Black cherry	Prunus serotina	10	Fair	Tree Clean	No	No	42.4239312	-71.1698727
860	Black cherry	Prunus serotina	4	Dead	Removal	No	No	42.42392505	-71.16986793
861	Black cherry	Prunus serotina	4	Dead	Removal	No	Yes	42.42393221	-71.16982587
862	Black oak	Quercus velutina	4	Good	None	No	No	42.42392528	-71.16982888
863	Sugar maple	Acer saccharum	4	Good	None	No	No	42.42391414	-71.16981279
864	Black cherry	Prunus serotina	7	Poor	Removal	No	No	42.42387603	-71.16975848
865	Black cherry	Prunus serotina	4	Dead	Removal	No	No	42.42385106	-71.16973688
866	Black locust	Robinia pseudoacacia	4	Dead	Removal	Yes	No	42.4238768	-71.16973387
867	Black locust	Robinia pseudoacacia	10	Poor	Tree Clean	Yes	No	42.4238554	-71.16975
868	Black locust	Robinia pseudoacacia	8	Fair	Tree Clean	Yes	No	42.4238862	-71.16982184
869	Black oak	Quercus velutina	8	Good	None	No	No	42.42388669	-71.16983794
870	Black locust	Robinia pseudoacacia	17	Poor	Tree Clean	Yes	No	42.42391069	-71.16972452
871	Black cherry	Prunus serotina	4	Dead	Removal	No	No	42.42389682	-71.1697205
872	Black locust	Robinia pseudoacacia	6	Dead	Removal	Yes	No	42.42392726	-71.16971523
873	Black locust	Robinia pseudoacacia	3	Dead	Removal	Yes	No	42.42393172	-71.16972663
874	Black locust	Robinia pseudoacacia	7	Poor	Removal	Yes	No	42.42391439	-71.16968974
875	Black locust	Robinia pseudoacacia	12	Poor	Tree Clean	Yes	No	42.42389341	-71.1696796
876	Black cherry	Prunus serotina	5	Dead	Removal	No	No	42.42390158	-71.16968261
877	Black cherry	Prunus serotina	4	Dead	Removal	No	No	42.4239176	-71.1696196
878	Black cherry	Prunus serotina	10	Good	Tree Clean	No	No	42.42392662	-71.16961301
879	Black cherry	Prunus serotina	8	Fair	Tree Clean	No	Yes	42.42389903	-71.1695574
880	Black locust	Robinia pseudoacacia	4	Poor	Tree Clean	Yes	No	42.4238968	-71.16955237
881	Black locust	Robinia pseudoacacia	9	Poor	Removal	Yes	No	42.42389853	-71.16953938
882	Black locust	Robinia pseudoacacia	9	Poor	Removal	Yes	No	42.42389408	-71.16953737
883	Black locust	Robinia pseudoacacia	4	Fair	None	Yes	No	42.42387232	-71.16954189

884	Black cherry	Prunus serotina	4	Fair	None	No	No	42.42384179	-71.1695293
885	Black cherry	Prunus serotina	8	Fair	Tree Clean	No	No	42.4238559	-71.1695179
886	Black locust	Robinia pseudoacacia	8	Dead	Removal	Yes	No	42.42384377	-71.16950751
887	Black cherry	Prunus serotina	6	Poor	Removal	No	No	42.42379119	-71.1694508
888	Black cherry	Prunus serotina	4	Fair	None	No	No	42.42379515	-71.16941795
889	Black cherry	Prunus serotina	3	Fair	None	No	No	42.42378599	-71.169427
890	Black locust	Robinia pseudoacacia	6	Poor	Tree Clean	Yes	No	42.42379565	-71.16942968
891	Black locust	Robinia pseudoacacia	12	Dead	Removal	Yes	No	42.42378574	-71.16938241
892	Black locust	Robinia pseudoacacia	5	Dead	Removal	Yes	No	42.42374793	-71.16939446
893	Black locust	Robinia pseudoacacia	10	Dead	Removal	Yes	No	42.42373431	-71.16937501
894	Norway maple	Acer platanoides	4	Good	None	Yes	No	42.42375857	-71.16939244
895	Norway maple	Acer platanoides	10	Good	None	Yes	No	42.42374944	-71.16938051
896	Norway maple	Acer platanoides	3	Good	None	Yes	No	42.4237658	-71.1693685
897	Norway maple	Acer platanoides	13	Good	None	Yes	No	42.423749	-71.1693213
898	Norway maple	Acer platanoides	4	Fair	None	Yes	No	42.42370108	-71.16919555
899	Norway maple	Acer platanoides	9	Fair	Tree Clean	Yes	No	42.42372402	-71.16914937
900	Norway maple	Acer platanoides	4	Good	None	Yes	No	42.4237103	-71.16915368
901	Norway maple	Acer platanoides	5	Good	None	Yes	No	42.42370064	-71.16915402
902	Black locust	Robinia pseudoacacia	13	Dead	Removal	Yes	No	42.42371822	-71.16916341
903	Norway maple	Acer platanoides	12	Fair	Tree Clean	Yes	No	42.42368672	-71.16920424
904	Black locust	Robinia pseudoacacia	12	Fair	Tree Clean	Yes	No	42.42367936	-71.16917983
905	Black locust	Robinia pseudoacacia	11	Dead	Removal	Yes	No	42.4236677	-71.1692013
906	Norway maple	Acer platanoides	12	Good	None	Yes	No	42.42367533	-71.16919385
907	American elm	Ulmus americana	3	Fair	None	No	No	42.42367013	-71.16921497
908	Red mulberry	Marus rubra	9	Dead	Removal	No	No	42.42364167	-71.1692901
909	Red mulberry	Marus rubra	8	Poor	Removal	No	No	42.42362978	-71.16930284
910	Norway maple	Acer platanoides	6	Good	None	Yes	No	42.42365146	-71.16931464
911	Norway maple	Acer platanoides	4	Good	None	Yes	No	42.4236673	-71.16931397
912	Norway maple	Acer platanoides	6	Good	None	Yes	No	42.42367077	-71.16936359
913	Black locust	Robinia pseudoacacia	6	Dead	Removal	Yes	No	42.4236975	-71.16932805
914	Black oak	Quercus velutina	17	Fair	Tree Clean	No	No	42.42367473	-71.16933878
915	Black cherry	Prunus serotina	8	Fair	Tree Clean	No	No	42.42370551	-71.16948523
916	Black cherry	Prunus serotina	7	Fair	None	No	No	42.42374611	-71.16949327
917	Black cherry	Prunus serotina	6	Fair	None	No	No	42.4237674	-71.16954558



918	Black locust	Robinia pseudoacacia	4	Poor	Removal	Yes	No	42.42374908	-71.16953753
919	Black locust	Robinia pseudoacacia	5	Fair	Tree Clean	Yes	No	42.42381356	-71.16955027
920	Black cherry	Prunus serotina	7	Fair	Tree Clean	No	No	42.42379759	-71.16956636
921	Black cherry	Prunus serotina	7	Fair	None	No	No	42.4237273	-71.16953485
922	Black cherry	Prunus serotina	5	Fair	None	No	No	42.42377693	-71.16958152
923	Black locust	Robinia pseudoacacia	3	Fair	None	Yes	No	42.42377198	-71.16959895
924	Black locust	Robinia pseudoacacia	7	Fair	Tree Clean	Yes	No	42.42382429	-71.16960163
925	Black locust	Robinia pseudoacacia	8	Fair	Tree Clean	Yes	No	42.42383568	-71.16961907
926	Black cherry	Prunus serotina	3	Fair	None	No	No	42.42382033	-71.16962041
927	Black cherry	Prunus serotina	7	Fair	None	No	No	42.423819	-71.1696506
928	Black cherry	Prunus serotina	4	Dead	Removal	No	No	42.42383802	-71.16972642
929	Black oak	Quercus velutina	11	Good	None	No	No	42.42384832	-71.16975546
930	Black locust	Robinia pseudoacacia	3	Fair	None	Yes	No	42.42386116	-71.16979815
931	Black cherry	Prunus serotina	6	Fair	None	No	No	42.42384953	-71.16978742
932	Black locust	Robinia pseudoacacia	4	Fair	None	Yes	No	42.4239033	-71.1699637
933	Black cherry	Prunus serotina	9	Fair	Tree Clean	No	Yes	42.42388617	-71.16998318
934	Black locust	Robinia pseudoacacia	4	Dead	Removal	Yes	No	42.42387677	-71.16998921
935	Black locust	Robinia pseudoacacia	4	Fair	None	Yes	No	42.42392024	-71.17021193
936	Black locust	Robinia pseudoacacia	3	Good	None	Yes	No	42.4239461	-71.1702409
937	Black oak	Quercus velutina	4	Good	None	No	Yes	42.4240299	-71.17038582
938	Black cherry	Prunus serotina	3	Good	None	No	No	42.42405023	-71.17037188
939	Black oak	Quercus velutina	6	Good	None	No	No	42.424063	-71.1705094
940	Black oak	Quercus velutina	6	Good	None	No	No	42.424127	-71.1705042
941	Black oak	Quercus velutina	3	Good	None	No	No	42.42408935	-71.17052338
942	Black oak	Quercus velutina	4	Good	None	No	No	42.4241009	-71.17052431
943	Black oak	Quercus velutina	13	Good	Tree Clean	No	No	42.42412265	-71.1705801
944	Black oak	Quercus velutina	5	Good	None	No	No	42.42410037	-71.17057541
945	Black oak	Quercus velutina	5	Fair	None	No	No	42.42408799	-71.17055731
946	Black oak	Quercus velutina	25	Fair	Tree Clean	No	No	42.4241497	-71.1707148
947	Black cherry	Prunus serotina	3	Fair	None	No	No	42.42420299	-71.17074108
948	Black cherry	Prunus serotina	4	Good	None	No	No	42.42416536	-71.17077059
949	Black cherry	Prunus serotina	6	Good	None	No	No	42.42421337	-71.17080013
950	Black cherry	Prunus serotina	3	Good	None	No	No	42.42422873	-71.17083438
951	Black cherry	Prunus serotina	4	Fair	None	No	No	42.42423814	-71.17085651

952	Black cherry	Prunus serotina	4	Fair	None	No	No	42.42425398	-71.17085584
953	Black cherry	Prunus serotina	3	Fair	None	No	No	42.4242375	-71.1708745
954	Staghorn sumac	Rhus typhina	3	Dead	Removal	No	No	42.42424755	-71.17087461
955	Staghorn sumac	Rhus typhina	3	Fair	None	No	No	42.4242526	-71.1708462
956	Black locust	Robinia pseudoacacia	4	Dead	Removal	Yes	No	42.42424629	-71.1708669
957	Black locust	Robinia pseudoacacia	3	Dead	Removal	Yes	No	42.42424332	-71.17087913
958	Black locust	Robinia pseudoacacia	10	Fair	Tree Clean	Yes	No	42.42425658	-71.1708802
959	Northern hackberry	Celtis occidentalis	8	Fair	None	No	No	42.42425117	-71.17088529
960	Honeylocust	Gleditsia triacanthos	4	Good	None	No	No	42.42421969	-71.17089061
961	Black locust	Robinia pseudoacacia	8	Poor	Removal	Yes	Yes	42.42419698	-71.17086489
962	Black cherry	Prunus serotina	3	Good	None	No	No	42.42420836	-71.17085449
963	Staghorn sumac	Rhus typhina	3	Fair	None	No	No	42.42419054	-71.17087595
964	Black oak	Quercus velutina	10	Good	Tree Clean	No	No	42.42416297	-71.17082378
965	Black oak	Quercus velutina	5	Good	Tree Clean	No	Yes	42.42416049	-71.17080903
966	Black oak	Quercus velutina	10	Fair	Tree Clean	No	No	42.42413029	-71.17073326
967	Black cherry	Prunus serotina	4	Good	None	No	No	42.42411891	-71.17074063
968	Black oak	Quercus velutina	13	Fair	Tree Clean	No	No	42.42407824	-71.17062047
969	Black oak	Quercus velutina	10	Good	None	No	No	42.42408566	-71.17060974
970	Black oak	Quercus velutina	15	Good	Tree Clean	No	No	42.42406487	-71.17058694
971	Black oak	Quercus velutina	4	Fair	None	No	No	42.4240619	-71.17056079
972	Black locust	Robinia pseudoacacia	4	Fair	None	Yes	No	42.42404754	-71.17057286
973	Red mulberry	Marus rubra	4	Good	None	No	Yes	42.4242114	-71.17094435
974	Red mulberry	Marus rubra	5	Good	None	No	No	42.42418483	-71.17092285
975	Black locust	Robinia pseudoacacia	6	Good	None	Yes	No	42.4241982	-71.17093022
976	Black locust	Robinia pseudoacacia	7	Fair	None	Yes	No	42.42419249	-71.17089884
977	Common buckthorn	Rhamnus cathartica	3	Fair	None	Yes	Yes	42.42418111	-71.17091292
978	Black locust	Robinia pseudoacacia	10	Poor	Tree Clean	Yes	Yes	42.42423025	-71.17094068
979	Black locust	Robinia pseudoacacia	4	Good	None	Yes	No	42.42389386	-71.17016168
980	Black locust	Robinia pseudoacacia	3	Good	None	Yes	No	42.42389806	-71.17018998
981	Black cherry	Prunus serotina	9	Fair	None	No	Yes	42.4238666	-71.1702227
982	Black locust	Robinia pseudoacacia	3	Dead	Removal	Yes	No	42.4238639	-71.1699881
983	Black locust	Robinia pseudoacacia	4	Fair	None	Yes	No	42.42384707	-71.1699767
984	Black cherry	Prunus serotina	13	Fair	Tree Clean	No	Yes	42.42386047	-71.16995001
985	Black locust	Robinia pseudoacacia	4	Poor	Tree Clean	Yes	No	42.4238439	-71.1698856



986	Black locust	Robinia pseudoacacia	3	Dead	Removal	Yes	No	42.42382522	-71.16984169
987	Black cherry	Prunus serotina	10	Fair	Tree Clean	No	Yes	42.423827	-71.1698394
988	Black oak	Quercus velutina	4	Fair	None	No	No	42.4238319	-71.1698398
989	Black locust	Robinia pseudoacacia	14	Dead	Removal	Yes	No	42.4238022	-71.16985019
990	Black locust	Robinia pseudoacacia	12	Fair	Tree Clean	Yes	No	42.42382225	-71.16982303
991	Black cherry	Prunus serotina	8	Fair	Tree Clean	No	No	42.42383166	-71.16981297
992	Black cherry	Prunus serotina	4	Poor	Removal	No	No	42.423822	-71.16980895
993	Black cherry	Prunus serotina	7	Good	None	No	No	42.42381457	-71.16979688
994	Black locust	Robinia pseudoacacia	14	Good	Tree Clean	Yes	No	42.4238248	-71.16977826
995	apple spp	Malus	4	Fair	None	No	No	42.42382406	-71.16976753
996	Black cherry	Prunus serotina	6	Fair	None	No	No	42.42380995	-71.16976753
997	Black cherry	Prunus serotina	3	Good	None	No	No	42.42382332	-71.1697454
998	Black locust	Robinia pseudoacacia	19	Poor	Tree Clean	Yes	No	42.42379907	-71.16971724
999	Black cherry	Prunus serotina	4	Dead	Removal	No	No	42.42380445	-71.1697062
1000	Black cherry	Prunus serotina	3	Poor	Removal	No	No	42.42381138	-71.16971759
1001	Norway maple	Acer platanoides	4	Good	None	Yes	No	42.42377795	-71.16965443
1002	Norway maple	Acer platanoides	4	Good	None	Yes	No	42.42377844	-71.16968192
1003	Norway maple	Acer platanoides	3	Good	None	Yes	No	42.42375666	-71.16967991
1004	Sugar maple	Acer saccharum	4	Good	None	No	No	42.42375221	-71.16963498
1005	Black cherry	Prunus serotina	8	Good	None	No	No	42.42379213	-71.16965488
1006	Black cherry	Prunus serotina	8	Fair	Tree Clean	No	Yes	42.42378248	-71.16964079
1007	Black cherry	Prunus serotina	6	Fair	None	No	No	42.42374104	-71.16959178
1008	Black cherry	Prunus serotina	5	Fair	None	No	No	42.42373782	-71.16956697
1009	Norway maple	Acer platanoides	5	Good	None	Yes	Yes	42.42374327	-71.16955724
1010	Norway maple	Acer platanoides	5	Good	None	Yes	No	42.42369932	-71.16952009
1011	Black cherry	Prunus serotina	8	Poor	Removal	No	No	42.42370106	-71.16950501
1012	Black cherry	Prunus serotina	4	Poor	None	No	No	42.42368497	-71.16944734
1013	Black cherry	Prunus serotina	4	Dead	Removal	No	No	42.42370403	-71.16941247
1014	Norway maple	Acer platanoides	3	Good	None	Yes	No	42.42367878	-71.16942991
1015	Black locust	Robinia pseudoacacia	8	Dead	Removal	Yes	No	42.4236918	-71.1694999
1016	Black locust	Robinia pseudoacacia	7	Fair	Tree Clean	Yes	No	42.423668	-71.16943149
1017	Norway maple	Acer platanoides	6	Good	None	Yes	No	42.42366999	-71.16942345
1018	Norway maple	Acer platanoides	6	Good	None	Yes	No	42.4236631	-71.16940561
1019	Black locust	Robinia pseudoacacia	9	Dead	Removal	Yes	No	42.42365948	-71.16937928

1020	Black cherry	Prunus serotina	13	Fair	Tree Clean	No	No	42.42365403	-71.16938699
1021	Sugar maple	Acer saccharum	3	Good	None	No	No	42.42365522	-71.16936915
1022	Norway maple	Acer platanoides	3	Good	None	Yes	No	42.42364953	-71.16936982
1023	Black oak	Quercus velutina	6	Fair	Tree Clean	No	Yes	42.42363616	-71.16936345
1024	American elm	Ulmus americana	4	Good	None	No	No	42.42365151	-71.16935708
1025	White oak	Quercus alba	4	Fair	Tree Clean	No	No	42.4236264	-71.1693382
1026	Norway maple	Acer platanoides	4	Good	None	Yes	No	42.42363255	-71.16933737
1027	Black locust	Robinia pseudoacacia	17	Dead	Removal	Yes	No	42.42363162	-71.16928104
1028	Norway maple	Acer platanoides	10	Good	None	Yes	No	42.42362049	-71.16926629
1029	Norway maple	Acer platanoides	5	Good	None	Yes	No	42.4236138	-71.16927568
1030	Norway maple	Acer platanoides	9	Good	None	Yes	No	42.42360984	-71.16925757
1031	Norway maple	Acer platanoides	8	Fair	Tree Clean	Yes	No	42.4236034	-71.16927065
1032	Norway maple	Acer platanoides	8	Poor	Removal	Yes	No	42.42357013	-71.16919555
1033	Norway maple	Acer platanoides	5	Good	None	Yes	No	42.42356716	-71.16918884
1034	Norway maple	Acer platanoides	6	Good	None	Yes	No	42.42360956	-71.16919032
1035	Norway maple	Acer platanoides	11	Fair	Tree Clean	Yes	No	42.42364527	-71.16917456
1036	Norway maple	Acer platanoides	3	Fair	None	Yes	No	42.4236529	-71.1691566
1037	Norway maple	Acer platanoides	5	Fair	None	Yes	No	42.42364577	-71.16915478
1038	Norway maple	Acer platanoides	5	Fair	None	Yes	No	42.42363809	-71.16915612
1039	Black locust	Robinia pseudoacacia	14	Poor	Tree Clean	Yes	No	42.42359488	-71.16920125
1040	Horse chestnut	Aesculus hippocastanum	4	Good	None	No	No	42.4235882	-71.16918415
1041	Black locust	Robinia pseudoacacia	11	Fair	Tree Clean	Yes	No	42.4235303	-71.16920829
1042	Norway maple	Acer platanoides	12	Good	None	Yes	No	42.42354773	-71.16920789
1043	Norway maple	Acer platanoides	3	Good	None	Yes	No	42.42354327	-71.16922465
1044	Norway maple	Acer platanoides	9	Good	None	Yes	No	42.42356159	-71.16926287
1045	American elm	Ulmus americana	4	Good	None	No	No	42.42351001	-71.16929747
1046	American elm	Ulmus americana	5	Good	None	No	No	42.42354267	-71.16930686
1047	Norway maple	Acer platanoides	6	Good	None	Yes	No	42.42355528	-71.1693348
1048	Black locust	Robinia pseudoacacia	17	Poor	Removal	Yes	Yes	42.4235834	-71.16938634
1049	Black oak	Quercus velutina	17	Good	Tree Clean	No	No	42.42359627	-71.16937427
1050	Black oak	Quercus velutina	4	Dead	Removal	No	No	42.42359925	-71.16940579
1051	Black oak	Quercus velutina	13	Good	Tree Clean	No	No	42.42363933	-71.16941426
1052	Black locust	Robinia pseudoacacia	9	Dead	Removal	Yes	No	42.42360962	-71.16942365
1053	Black locust	Robinia pseudoacacia	11	Dead	Removal	Yes	No	42.42364071	-71.16946196



1054	Black oak	Quercus velutina	18	Fair	Tree Clean	No	No	42.42363106	-71.16945425
1055	Black locust	Robinia pseudoacacia	10	Fair	Tree Clean	Yes	No	42.42360042	-71.16948965
1056	Black locust	Robinia pseudoacacia	5	Dead	Removal	Yes	No	42.42360042	-71.16947356
1057	Black cherry	Prunus serotina	6	Good	None	No	No	42.4236371	-71.1695169
1058	Black cherry	Prunus serotina	5	Good	None	No	No	42.42365092	-71.16951312
1059	Black locust	Robinia pseudoacacia	9	Fair	Tree Clean	Yes	No	42.4236263	-71.1695481
1060	Black cherry	Prunus serotina	6	Poor	Removal	No	No	42.4236616	-71.1695504
1061	Black cherry	Prunus serotina	3	Poor	Removal	No	No	42.42366005	-71.16954274
1062	Black cherry	Prunus serotina	12	Fair	Tree Clean	No	No	42.42366005	-71.16955883
1063	Black locust	Robinia pseudoacacia	14	Poor	Removal	Yes	No	42.42366871	-71.16955648
1064	Norway maple	Acer platanoides	4	Good	None	Yes	No	42.4236325	-71.169619
1065	Norway maple	Acer platanoides	6	Good	None	Yes	No	42.42362433	-71.16960224
1066	Black cherry	Prunus serotina	5	Dead	Removal	No	No	42.42363151	-71.16959654
1067	Black locust	Robinia pseudoacacia	7	Good	Tree Clean	Yes	No	42.42363695	-71.16960861
1068	Sugar maple	Acer saccharum	4	Good	None	No	No	42.4236103	-71.1696343
1069	Black cherry	Prunus serotina	4	Poor	Removal	No	No	42.42363532	-71.16963793
1070	Black cherry	Prunus serotina	5	Fair	None	No	No	42.42368727	-71.16958804
1071	Black locust	Robinia pseudoacacia	10	Good	None	Yes	No	42.42534239	-71.17202327
1072	Black locust	Robinia pseudoacacia	7	Good	None	Yes	No	42.42534709	-71.17201111
1073	Boxelder	Acer negundo	5	Fair	None	No	No	42.42535121	-71.17199516
1074	Boxelder	Acer negundo	6	Fair	None	No	Yes	42.42534552	-71.17198644
1075	Boxelder	Acer negundo	6	Fair	None	No	Yes	42.42536368	-71.17193744
1076	Boxelder	Acer negundo	3	Good	None	No	No	42.42536698	-71.17194757
1077	Boxelder	Acer negundo	3	Fair	None	No	No	42.42541491	-71.17192059
1078	Boxelder	Acer negundo	3	Good	None	No	No	42.4254055	-71.17190919
1079	Boxelder	Acer negundo	4	Good	None	No	No	42.42540971	-71.17191724
1080	Black locust	Robinia pseudoacacia	16	Fair	Tree Clean	Yes	No	42.42541095	-71.17190953
1081	Boxelder	Acer negundo	3	Good	None	No	No	42.4254236	-71.1718825
1082	Boxelder	Acer negundo	3	Good	None	No	No	42.4254283	-71.17189055
1083	Boxelder	Acer negundo	3	Good	None	No	No	42.42543548	-71.17188652
1084	Boxelder	Acer negundo	3	Good	None	No	No	42.42544043	-71.17186808
1085	Boxelder	Acer negundo	3	Good	None	No	No	42.42542518	-71.17182749
1086	Tree of heaven	Ailanthus altissima	6	Fair	None	Yes	No	42.42541974	-71.17184257
1087	Red mulberry	Morus rubra	4	Fair	None	No	No	42.42532607	-71.17189486

1088	Boxelder	Acer negundo	5	Fair	None	No	Yes	42.42530973	-71.17190492
1089	Boxelder	Acer negundo	7	Fair	None	No	No	42.42527679	-71.1718702
1090	Black locust	Robinia pseudoacacia	14	Fair	Tree Clean	Yes	No	42.42529214	-71.17189166
1091	Black locust	Robinia pseudoacacia	8	Dead	Removal	Yes	No	42.42532858	-71.17184746
1092	Black locust	Robinia pseudoacacia	19	Fair	Tree Clean	Yes	No	42.42535026	-71.1718241
1093	Black locust	Robinia pseudoacacia	5	Good	None	Yes	No	42.42537036	-71.17179857
1094	Norway maple	Acer platanoides	13	Good	None	Yes	No	42.4253243	-71.17186321
1095	Norway maple	Acer platanoides	11	Good	None	Yes	No	42.42534131	-71.17180198
1096	Northern red oak	Quercus rubra	11	Good	Tree Clean	No	No	42.42533223	-71.17172728
1097	Black locust	Robinia pseudoacacia	4	Good	None	Yes	No	42.42532741	-71.1717083
1098	Black locust	Robinia pseudoacacia	5	Dead	Removal	Yes	No	42.42531123	-71.17173102
1099	Norway maple	Acer platanoides	7	Good	None	Yes	No	42.4253024	-71.17176637
1100	White mulberry	Marus alba	9	Fair	Tree Clean	No	Yes	42.42530636	-71.17176738
1101	Black locust	Robinia pseudoacacia	16	Fair	Tree Clean	Yes	No	42.4252773	-71.1718335
1102	Black locust	Robinia pseudoacacia	12	Dead	Removal	Yes	No	42.42526665	-71.17182461
1103	Black locust	Robinia pseudoacacia	9	Dead	Removal	Yes	No	42.42526121	-71.17182394
1104	Black locust	Robinia pseudoacacia	20	Dead	Removal	Yes	No	42.42524997	-71.17188529
1105	American elm	Ulmus americana	7	Good	None	No	No	42.42529101	-71.17182543
1106	American elm	Ulmus americana	4	Good	None	No	No	42.42526271	-71.17185152
1107	White mulberry	Marus alba	3	Fair	None	No	No	42.42524874	-71.17186569
1108	Norway maple	Acer platanoides	12	Good	None	Yes	No	42.42524427	-71.17186609
1109	Boxelder	Acer negundo	3	Good	None	No	Yes	42.42524007	-71.17187246
1110	White mulberry	Marus alba	3	Good	None	No	Yes	42.42523714	-71.17184612
1111	White mulberry	Marus alba	6	Good	None	No	No	42.42523941	-71.17182843
1112	White mulberry	Marus alba	6	Good	None	No	No	42.42524543	-71.17181815
1113	Black locust	Robinia pseudoacacia	5	Dead	Removal	Yes	No	42.42524444	-71.17181144
1114	Black cherry	Prunus serotina	16	Fair	Tree Clean	No	No	42.42522828	-71.17181788
1115	Black cherry	Prunus serotina	9	Fair	None	No	No	42.42526218	-71.17175811
1116	Black cherry	Prunus serotina	9	Fair	None	No	No	42.42528549	-71.1717072
1117	White mulberry	Marus alba	7	Good	None	No	No	42.42529117	-71.17170665
1118	White mulberry	Marus alba	5	Good	None	No	Yes	42.42527395	-71.17168465
1119	Boxelder	Acer negundo	4	Fair	Tree Clean	No	Yes	42.42526321	-71.17171311
1120	Norway maple	Acer platanoides	4	Good	None	Yes	No	42.42524793	-71.17177488
1121	Black locust	Robinia pseudoacacia	12	Dead	Removal	Yes	No	42.42528925	-71.17178106



1122	Black locust	Robinia pseudoacacia	16	Fair	Tree Clean	Yes	No	42.42526287	-71.17173883
1123	Black locust	Robinia pseudoacacia	7	Dead	Removal	Yes	No	42.42517809	-71.17154922
1124	Black cherry	Prunus serotina	7	Dead	Removal	No	No	42.42517463	-71.17154587
1125	Northern red oak	Quercus rubra	3	Good	None	No	No	42.42518534	-71.17152967
1126	American elm	Ulmus americana	4	Good	None	No	No	42.42518747	-71.17153544
1127	Northern red oak	Quercus rubra	6	Good	None	No	No	42.42521232	-71.17160319
1128	Boxelder	Acer negundo	7	Fair	None	No	No	42.42522544	-71.17160453
1129	Black cherry	Prunus serotina	7	Fair	None	No	No	42.4252187	-71.17163485
1130	American elm	Ulmus americana	4	Good	None	No	No	42.4252286	-71.17165464
1131	Black locust	Robinia pseudoacacia	3	Dead	Removal	Yes	No	42.42518347	-71.1716172
1132	Black locust	Robinia pseudoacacia	15	Poor	Removal	Yes	No	42.4251646	-71.17162422
1133	Black locust	Robinia pseudoacacia	17	Fair	Tree Clean	Yes	No	42.42513915	-71.17165539
1134	American elm	Ulmus americana	10	Good	Tree Clean	No	No	42.42515593	-71.17164423
1135	American elm	Ulmus americana	3	Good	None	No	No	42.42519783	-71.17170635
1136	Norway maple	Acer platanoides	3	Good	None	Yes	No	42.42518336	-71.1717227
1137	Black locust	Robinia pseudoacacia	16	Fair	Tree Clean	Yes	No	42.42517311	-71.1717242
1138	Black locust	Robinia pseudoacacia	13	Dead	Removal	Yes	No	42.425159	-71.17173809
1139	Black locust	Robinia pseudoacacia	17	Poor	Removal	Yes	No	42.42515349	-71.17172575
1140	White ash	Fraxinus americana	9	Dead	Removal	No	No	42.42515051	-71.17175056
1141	Boxelder	Acer negundo	7	Fair	None	No	No	42.42514515	-71.17175538
1142	Black locust	Robinia pseudoacacia	16	Fair	Tree Clean	Yes	No	42.42512062	-71.17178059
1143	Black cherry	Prunus serotina	7	Dead	Removal	No	No	42.42512833	-71.1717508
1144	White mulberry	Morus alba	3	Good	None	No	No	42.42511396	-71.17176946
1145	Black locust	Robinia pseudoacacia	9	Dead	Removal	Yes	No	42.42513596	-71.17169675
1146	Northern red oak	Quercus rubra	9	Good	None	No	No	42.42512723	-71.17166654
1147	White mulberry	Morus alba	4	Good	None	No	Yes	42.4249702	-71.17164035
1148	Black locust	Robinia pseudoacacia	3	Good	None	Yes	No	42.42496573	-71.17163735
1149	Black locust	Robinia pseudoacacia	18	Fair	Tree Clean	Yes	Yes	42.42498989	-71.17163908
1150	Black locust	Robinia pseudoacacia	20	Fair	Tree Clean	Yes	No	42.42500977	-71.17162652
1151	American elm	Ulmus americana	7	Good	None	No	No	42.42500071	-71.17164683
1152	Boxelder	Acer negundo	4	Dead	Removal	No	No	42.42500504	-71.17165699
1153	Norway maple	Acer platanoides	3	Good	None	Yes	No	42.42500899	-71.17166772
1154	Norway maple	Acer platanoides	15	Good	None	Yes	No	42.42501493	-71.17166638
1155	Black cherry	Prunus serotina	18	Dead	Removal	No	No	42.4250297	-71.17167499

1156	American elm	Ulmus americana	12	Fair	None	No	No	42.42507708	-71.17166727
1157	Scarlet oak	Quercus coccinea	20	Fair	Tree Clean	No	No	42.42509589	-71.17166593
1158	Black locust	Robinia pseudoacacia	16	Dead	Removal	Yes	No	42.42509583	-71.17162285
1159	White ash	Fraxinus americana	3	Dead	Removal	No	No	42.42506595	-71.17159361
1160	Black locust	Robinia pseudoacacia	13	Dead	Removal	Yes	No	42.42511941	-71.17156041
1161	Northern red oak	Quercus rubra	7	Good	None	No	No	42.42504924	-71.1715498
1162	Black cherry	Prunus serotina	5	Dead	Removal	No	No	42.42510656	-71.17154658
1163	Black cherry	Prunus serotina	4	Fair	None	No	No	42.42504061	-71.17155056
1164	Black locust	Robinia pseudoacacia	7	Dead	Removal	Yes	No	42.425044	-71.1715321
1165	Black cherry	Prunus serotina	12	Dead	Removal	No	No	42.42504898	-71.17151687
1166	Black locust	Robinia pseudoacacia	5	Dead	Removal	Yes	No	42.42503173	-71.17152013
1167	Black cherry	Prunus serotina	6	Dead	Removal	No	No	42.42503074	-71.17151108
1168	Black locust	Robinia pseudoacacia	9	Dead	Removal	Yes	No	42.42500618	-71.17155313
1169	Black cherry	Prunus serotina	4	Dead	Removal	No	No	42.4250574	-71.17145544
1170	Black locust	Robinia pseudoacacia	8	Dead	Removal	Yes	No	42.42504601	-71.17145343
1171	Black locust	Robinia pseudoacacia	3	Dead	Removal	Yes	No	42.42507658	-71.17147346
1172	Black locust	Robinia pseudoacacia	8	Dead	Removal	Yes	No	42.4250845	-71.17148218
1173	American elm	Ulmus americana	14	Fair	None	No	No	42.42510464	-71.17147719
1174	Northern red oak	Quercus rubra	3	Good	None	No	No	42.42511289	-71.17148941
1175	Black cherry	Prunus serotina	10	Fair	Tree Clean	No	No	42.42513185	-71.17148978
1176	Norway maple	Acer platanoides	4	Good	None	Yes	Yes	42.42514645	-71.17150118
1177	Black locust	Robinia pseudoacacia	3	Dead	Removal	Yes	No	42.42515233	-71.17149162
1178	Black locust	Robinia pseudoacacia	4	Fair	None	Yes	No	42.42516842	-71.17149564
1179	Black cherry	Prunus serotina	5	Dead	Removal	No	No	42.4251605	-71.17150302
1180	Black cherry	Prunus serotina	5	Dead	Removal	No	No	42.42515926	-71.17148223
1181	Black cherry	Prunus serotina	5	Dead	Removal	No	No	42.42515976	-71.17149162
1182	Black cherry	Prunus serotina	4	Dead	Removal	No	No	42.42508808	-71.17141721
1183	Black cherry	Prunus serotina	6	Fair	None	No	No	42.42509303	-71.17140581
1184	White mulberry	Morus alba	3	Poor	None	No	No	42.4250294	-71.17131796
1185	Norway maple	Acer platanoides	7	Good	None	Yes	No	42.42503701	-71.17135046
1186	American elm	Ulmus americana	11	Fair	None	No	No	42.42507076	-71.17137956
1187	Black locust	Robinia pseudoacacia	3	Dead	Removal	Yes	No	42.42506482	-71.17139029
1188	Black cherry	Prunus serotina	4	Dead	Removal	No	No	42.42503186	-71.17139226
1189	Black cherry	Prunus serotina	6	Fair	Tree Clean	No	No	42.42502295	-71.17142914



1190	Black locust	Robinia pseudoacacia	13	Fair	Tree Clean	Yes	No	42.42499956	-71.17137441
1191	Black cherry	Prunus serotina	5	Fair	Tree Clean	No	No	42.42499402	-71.17144903
1192	Black cherry	Prunus serotina	7	Dead	Removal	No	No	42.42500238	-71.17144083
1193	Black locust	Robinia pseudoacacia	4	Dead	Removal	Yes	No	42.42496238	-71.17146093
1194	Black locust	Robinia pseudoacacia	5	Dead	Removal	Yes	No	42.42494996	-71.17148659
1195	Norway maple	Acer platanoides	16	Good	None	Yes	No	42.42495463	-71.17152824
1196	Norway maple	Acer platanoides	16	Good	None	Yes	No	42.42492988	-71.1715725
1197	Black locust	Robinia pseudoacacia	3	Good	None	Yes	No	42.42494805	-71.17161885
1198	Black locust	Robinia pseudoacacia	18	Fair	Tree Clean	Yes	No	42.42491224	-71.1715486
1199	Black locust	Robinia pseudoacacia	9	Dead	Removal	Yes	No	42.42491559	-71.17150123
1200	Black locust	Robinia pseudoacacia	7	Dead	Removal	Yes	No	42.42490698	-71.17150052
1201	Black locust	Robinia pseudoacacia	4	Dead	Removal	Yes	No	42.42490544	-71.17150666
1202	Black locust	Robinia pseudoacacia	5	Dead	Removal	Yes	No	42.42489227	-71.17152696
1203	Black locust	Robinia pseudoacacia	13	Dead	Removal	Yes	No	42.42487643	-71.17153367
1204	Black locust	Robinia pseudoacacia	12	Fair	Tree Clean	Yes	Yes	42.42488237	-71.17155311
1205	Black locust	Robinia pseudoacacia	3	Good	None	Yes	Yes	42.42483768	-71.17149651
1206	Black locust	Robinia pseudoacacia	4	Poor	None	Yes	No	42.42486055	-71.17150725
1207	Boxelder	Acer negundo	3	Good	None	No	Yes	42.42484358	-71.17148923
1208	Black cherry	Prunus serotina	4	Fair	Tree Clean	No	Yes	42.42487299	-71.17145237
1209	Black locust	Robinia pseudoacacia	18	Fair	Tree Clean	Yes	No	42.4249312	-71.1713931
1210	Black cherry	Prunus serotina	9	Fair	Tree Clean	No	No	42.42493183	-71.17141706
1211	Black cherry	Prunus serotina	10	Fair	Tree Clean	No	No	42.42495238	-71.17141235
1212	Norway maple	Acer platanoides	7	Good	None	Yes	No	42.42494248	-71.17142844
1213	Black locust	Robinia pseudoacacia	5	Dead	Removal	Yes	No	42.42494199	-71.17140699
1214	Black locust	Robinia pseudoacacia	5	Dead	Removal	Yes	No	42.42495698	-71.1713536
1215	Northern red oak	Quercus rubra	8	Good	None	No	No	42.42494263	-71.17134891
1216	Black oak	Quercus velutina	9	Fair	None	No	No	42.42498608	-71.17134386
1217	Black locust	Robinia pseudoacacia	13	Fair	Tree Clean	Yes	No	42.42498855	-71.17133313
1218	American elm	Ulmus americana	3	Good	None	No	No	42.42500626	-71.17133701
1219	Black oak	Quercus velutina	15	Fair	Tree Clean	No	No	42.42496899	-71.17131182
1220	Black locust	Robinia pseudoacacia	6	Dead	Removal	Yes	No	42.42496255	-71.17130511
1221	Black locust	Robinia pseudoacacia	7	Dead	Removal	Yes	No	42.42499924	-71.17126348
1222	Black cherry	Prunus serotina	6	Fair	Tree Clean	No	No	42.42499479	-71.1712628
1223	Boxelder	Acer negundo	16	Fair	Tree Clean	No	No	42.42390627	-71.17132417

1224	White mulberry	Morus alba	8	Fair	None	No	No	42.42392525	-71.17128309
1225	White mulberry	Morus alba	7	Good	None	No	No	42.423857	-71.1712742
1226	White mulberry	Morus alba	6	Good	None	No	No	42.42387552	-71.17130267
1227	Norway maple	Acer platanoides	3	Good	None	Yes	No	42.4238558	-71.1712573
1228	Black oak	Quercus velutina	24	Good	Tree Clean	No	No	42.4238482	-71.17125412
1229	Boxelder	Acer negundo	3	Fair	None	No	No	42.42390089	-71.17121828
1230	Staghorn sumac	Rhus typhina	3	Fair	None	No	No	42.42392558	-71.17123235
1231	Boxelder	Acer negundo	6	Fair	None	No	No	42.42388208	-71.17122632
1232	Black locust	Robinia pseudoacacia	3	Dead	Removal	Yes	No	42.42385782	-71.17124309
1233	White mulberry	Morus alba	5	Fair	None	No	No	42.42386426	-71.17123236
1234	Black cherry	Prunus serotina	4	Good	None	No	No	42.42381771	-71.17122621
1235	Black oak	Quercus velutina	26	Fair	Tree Clean	No	No	42.42382415	-71.17119805
1236	Northern hackberry	Celtis occidentalis	3	Good	None	No	No	42.42382026	-71.17119357
1237	Norway maple	Acer platanoides	3	Good	None	Yes	No	42.42380274	-71.17120563
1238	Pignut hickory	Carya glabra	10	Dead	Removal	No	No	42.42383643	-71.17115823
1239	Northern hackberry	Celtis occidentalis	4	Good	None	No	No	42.42382528	-71.17115088
1240	Boxelder	Acer negundo	12	Fair	Tree Clean	No	Yes	42.42387426	-71.17116607
1241	Boxelder	Acer negundo	12	Fair	Tree Clean	No	Yes	42.42383183	-71.17108992
1242	Northern hackberry	Celtis occidentalis	3	Good	None	No	Yes	42.42382638	-71.17111071
1243	Norway maple	Acer platanoides	6	Good	None	Yes	No	42.42383381	-71.17111942
1244	Tree of heaven	Ailanthus altissima	11	Fair	Tree Clean	Yes	No	42.423819	-71.1711285
1245	Norway maple	Acer platanoides	8	Good	None	Yes	No	42.4237747	-71.171156
1246	Norway maple	Acer platanoides	7	Good	None	Yes	Yes	42.42376189	-71.17114141
1247	Norway maple	Acer platanoides	4	Good	None	Yes	No	42.42374239	-71.17112552
1248	Norway maple	Acer platanoides	3	Good	None	Yes	No	42.42375846	-71.17109187
1249	Boxelder	Acer negundo	4	Good	None	No	No	42.42375252	-71.1711093
1250	Tree of heaven	Ailanthus altissima	7	Good	None	Yes	No	42.42374384	-71.17108547
1251	Tree of heaven	Ailanthus altissima	9	Good	None	Yes	No	42.42379576	-71.17105784
1252	Tree of heaven	Ailanthus altissima	8	Good	None	Yes	No	42.42377695	-71.17105509
1253	Boxelder	Acer negundo	3	Good	None	No	No	42.42379289	-71.17100976
1254	Tree of heaven	Ailanthus altissima	5	Good	None	Yes	No	42.42374655	-71.17099662
1255	Tree of heaven	Ailanthus altissima	15	Good	None	Yes	Yes	42.42373478	-71.1709792
1256	White mulberry	Morus alba	5	Good	None	No	Yes	42.42371358	-71.17102814
1257	White mulberry	Morus alba	5	Good	None	No	No	42.42371368	-71.1709875



1258	Norway maple	Acer platanoides	4	Good	None	Yes	No	42.4236976	-71.17099188
1259	Norway maple	Acer platanoides	3	Good	None	Yes	No	42.42366217	-71.1709966
1260	Black oak	Quercus velutina	8	Good	None	No	No	42.42367627	-71.17100632
1261	Black oak	Quercus velutina	30	Good	Tree Clean	No	No	42.42365969	-71.17099157
1262	Norway maple	Acer platanoides	3	Good	None	Yes	No	42.42365693	-71.17097467
1263	Norway maple	Acer platanoides	5	Good	None	Yes	No	42.42364109	-71.17098607
1264	Norway maple	Acer platanoides	4	Good	None	Yes	No	42.42367425	-71.1709445
1265	Norway maple	Acer platanoides	4	Good	None	Yes	No	42.42366831	-71.17092841
1266	Norway maple	Acer platanoides	3	Dead	Removal	Yes	No	42.42367821	-71.1709331
1267	Tree of heaven	Ailanthus altissima	12	Good	None	Yes	No	42.4237143	-71.17095253
1268	Norway maple	Acer platanoides	7	Good	None	Yes	No	42.42371564	-71.1709472
1269	Black oak	Quercus velutina	13	Fair	Tree Clean	No	No	42.42370298	-71.17094184
1270	Black oak	Quercus velutina	17	Fair	Tree Clean	No	No	42.42369853	-71.17094553
1271	White mulberry	Morus alba	3	Good	None	No	No	42.4237141	-71.1708894
1272	White mulberry	Morus alba	4	Good	None	No	No	42.42372252	-71.17088604
1273	White mulberry	Morus alba	3	Good	None	No	No	42.42373885	-71.17085989
1274	White mulberry	Morus alba	5	Good	None	No	No	42.42374776	-71.17089945
1275	White mulberry	Morus alba	5	Good	None	No	No	42.42375518	-71.17089674
1276	White mulberry	Morus alba	8	Good	None	No	Yes	42.42376924	-71.17086683
1277	Common buckthorn	Rhamnus cathartica	3	Fair	Removal	Yes	Yes	42.42378519	-71.17082566
1278	White mulberry	Morus alba	13	Fair	Tree Clean	No	Yes	42.42387928	-71.17099026
1279	White mulberry	Morus alba	4	Good	None	No	Yes	42.42390514	-71.17097811
1280	Black oak	Quercus velutina	3	Dead	Removal	No	No	42.42388831	-71.17095263
1281	White mulberry	Morus alba	3	Poor	Removal	No	No	42.42383287	-71.17096067
1282	Common chokecherry	Prunus virginiana	3	Good	None	No	No	42.42386158	-71.1709258
1283	White mulberry	Morus alba	3	Dead	Removal	No	No	42.42382786	-71.17089835
1284	Norway maple	Acer platanoides	8	Good	None	Yes	No	42.42387241	-71.17090774
1285	Black cherry	Prunus serotina	4	Fair	None	No	No	42.4238988	-71.17086355
1286	Black oak	Quercus velutina	18	Fair	Tree Clean	No	No	42.42397297	-71.17090196
1287	Black oak	Quercus velutina	10	Fair	Tree Clean	No	No	42.42396105	-71.17094884
1288	Black oak	Quercus velutina	14	Fair	Tree Clean	No	No	42.42401476	-71.17088748
1289	Black oak	Quercus velutina	16	Fair	Tree Clean	No	No	42.42400288	-71.17093576
1290	White oak	Quercus alba	13	Dead	Removal	No	No	42.42395767	-71.1709879
1291	Norway maple	Acer platanoides	3	Good	None	Yes	No	42.42395173	-71.17100802

1292	White mulberry	Morus alba	3	Good	None	No	No	42.4239943	-71.17100936
1293	White mulberry	Morus alba	11	Good	Tree Clean	No	No	42.42402994	-71.171063
1294	White mulberry	Morus alba	3	Good	None	No	No	42.42404478	-71.17100534
1295	White mulberry	Morus alba	4	Good	None	No	No	42.42402796	-71.17099595
1296	Norway maple	Acer platanoides	8	Good	Tree Clean	Yes	No	42.42408339	-71.17108044
1297	Black cherry	Prunus serotina	3	Good	None	No	No	42.42401808	-71.17094535
1298	Black oak	Quercus velutina	9	Good	None	No	No	42.42404305	-71.17092447
1299	Black oak	Quercus velutina	5	Dead	Removal	No	No	42.42406062	-71.17096276
1300	Black oak	Quercus velutina	12	Poor	Removal	No	No	42.42410015	-71.17101519
1301	Boxelder	Acer negundo	3	Good	None	No	Yes	42.42410906	-71.17102994
1302	Black oak	Quercus velutina	17	Fair	Tree Clean	No	Yes	42.42407476	-71.17093748
1303	Black oak	Quercus velutina	7	Fair	None	No	No	42.42408416	-71.17096028
1304	Black cherry	Prunus serotina	4	Fair	Removal	No	Yes	42.42410554	-71.1709719
1305	Black oak	Quercus velutina	9	Fair	Removal	No	Yes	42.42412216	-71.17098689
1306	Black oak	Quercus velutina	14	Fair	Tree Clean	No	Yes	42.42414555	-71.17104311
1307	White mulberry	Morus alba	3	Good	None	No	No	42.42415991	-71.17099556
1308	White mulberry	Morus alba	3	Good	None	No	No	42.42414635	-71.17099739
1309	White mulberry	Morus alba	3	Dead	Removal	No	No	42.42416385	-71.17098559
1310	White mulberry	Morus alba	15	Fair	Tree Clean	No	No	42.42418217	-71.17100336
1311	Black oak	Quercus velutina	18	Fair	Tree Clean	No	No	42.42415941	-71.17103305
1312	Black oak	Quercus velutina	8	Fair	Tree Clean	No	No	42.42414753	-71.17101964
1313	Black oak	Quercus velutina	6	Good	None	No	No	42.42415301	-71.17098083
1314	Black oak	Quercus velutina	4	Good	None	No	No	42.42411452	-71.17092418
1315	Black oak	Quercus velutina	5	Good	None	No	No	42.42411303	-71.17090875
1316	Black oak	Quercus velutina	3	Good	None	No	No	42.42410016	-71.17092082
1317	Black oak	Quercus velutina	7	Good	None	No	No	42.42410049	-71.17083438
1318	Black cherry	Prunus serotina	4	Good	None	No	No	42.42410148	-71.17090277
1319	Black cherry	Prunus serotina	5	Good	None	No	No	42.42410198	-71.17088266
1320	Black oak	Quercus velutina	4	Good	None	No	No	42.42390926	-71.17075201
1321	Black oak	Quercus velutina	14	Good	Tree Clean	No	No	42.42395232	-71.17073818
1322	Black oak	Quercus velutina	19	Good	Tree Clean	No	No	42.42393853	-71.17065511
1323	Black oak	Quercus velutina	20	Fair	Tree Clean	No	No	42.42400382	-71.17076235
1324	Black oak	Quercus velutina	3	Good	None	No	Yes	42.42403104	-71.17073218
1325	Black oak	Quercus velutina	8	Good	None	No	No	42.4239756	-71.17071609



1326	Black oak	Quercus velutina	23	Fair	Tree Clean	No	No	42.42395976	-71.17070402
1327	Black oak	Quercus velutina	17	Fair	Tree Clean	No	No	42.42394853	-71.17061645
1328	Black oak	Quercus velutina	17	Poor	Removal	No	No	42.4239975	-71.17065849
1329	Black oak	Quercus velutina	8	Good	None	No	No	42.42402374	-71.17064441
1330	Black cherry	Prunus serotina	9	Dead	Removal	No	Yes	42.42401879	-71.17066184
1331	Norway maple	Acer platanoides	4	Good	None	Yes	Yes	42.42366641	-71.17080153
1332	Norway maple	Acer platanoides	4	Good	None	Yes	No	42.42365784	-71.17079896
1333	Norway maple	Acer platanoides	5	Good	None	Yes	No	42.42365454	-71.17079277
1334	Norway maple	Acer platanoides	7	Good	None	Yes	No	42.42365108	-71.17078539
1335	Norway maple	Acer platanoides	3	Good	None	Yes	No	42.42363084	-71.17075706
1336	Norway maple	Acer platanoides	3	Good	None	Yes	No	42.42359719	-71.17078701
1337	Norway maple	Acer platanoides	3	Good	None	Yes	No	42.42358433	-71.17078231
1338	Norway maple	Acer platanoides	5	Good	None	Yes	No	42.42357393	-71.17076086
1339	Norway maple	Acer platanoides	4	Good	None	Yes	No	42.42355809	-71.17077024
1340	Black oak	Quercus velutina	10	Good	Tree Clean	No	No	42.42359176	-71.17085113
1341	Black oak	Quercus velutina	3	Good	None	No	No	42.4235928	-71.17083797
1342	Black cherry	Prunus serotina	6	Dead	Removal	No	No	42.42356789	-71.17081963
1343	Black cherry	Prunus serotina	7	Dead	Removal	No	No	42.42356443	-71.17083237
1344	American elm	Ulmus americana	16	Fair	Tree Clean	No	Yes	42.42354982	-71.17083002
1345	Norway maple	Acer platanoides	3	Good	None	Yes	No	42.42352235	-71.17077805
1346	Black cherry	Prunus serotina	11	Fair	Tree Clean	No	Yes	42.42355341	-71.17079949
1347	Black cherry	Prunus serotina	13	Fair	Tree Clean	No	Yes	42.42354974	-71.17076912
1348	Black oak	Quercus velutina	4	Good	None	No	No	42.42360271	-71.17073567
1349	Black oak	Quercus velutina	4	Good	None	No	No	42.42359627	-71.17072263
1350	Black oak	Quercus velutina	3	Good	None	No	No	42.42359206	-71.17071928
1351	Black oak	Quercus velutina	3	Good	None	No	No	42.42357791	-71.1707224
1352	Black oak	Quercus velutina	4	Good	None	No	No	42.42354073	-71.17070355
1353	Norway maple	Acer platanoides	4	Good	None	Yes	No	42.42353541	-71.17071962
1354	Norway maple	Acer platanoides	5	Good	None	Yes	No	42.42353219	-71.17073001
1355	Norway maple	Acer platanoides	6	Good	None	Yes	No	42.42352378	-71.1707337
1356	Black cherry	Prunus serotina	11	Dead	Removal	No	No	42.42352749	-71.17071996
1357	Black cherry	Prunus serotina	8	Dead	Removal	No	No	42.42352303	-71.17072364
1358	Black cherry	Prunus serotina	4	Dead	Removal	No	No	42.42351709	-71.17072733
1359	Black oak	Quercus velutina	22	Fair	Tree Clean	No	No	42.42349978	-71.17075135

1360	Black cherry	Prunus serotina	10	Fair	Tree Clean	No	Yes	42.4234784	-71.17068568
1361	Norway maple	Acer platanoides	11	Good	None	Yes	No	42.42347112	-71.17068048
1362	Black cherry	Prunus serotina	10	Fair	Tree Clean	No	Yes	42.42345355	-71.1706312
1363	Black cherry	Prunus serotina	16	Fair	Tree Clean	No	Yes	42.42344647	-71.17062411
1364	Black cherry	Prunus serotina	15	Fair	Tree Clean	No	Yes	42.42346429	-71.1706221
1365	Norway maple	Acer platanoides	4	Good	None	Yes	No	42.42342846	-71.17058767
1366	Norway maple	Acer platanoides	7	Good	None	Yes	No	42.42341041	-71.1705759
1367	Norway maple	Acer platanoides	5	Fair	None	Yes	No	42.42341862	-71.17055795
1368	Black oak	Quercus velutina	9	Good	None	No	No	42.42356268	-71.17067318
1369	Black oak	Quercus velutina	3	Good	None	No	No	42.42354784	-71.17065098
1370	Black oak	Quercus velutina	9	Good	None	No	No	42.42353269	-71.17059842
1371	Black oak	Quercus velutina	3	Good	None	No	No	42.423552	-71.17058032
1372	Black oak	Quercus velutina	3	Good	None	No	No	42.4235614	-71.17059909
1373	Black oak	Quercus velutina	3	Good	None	No	No	42.4235421	-71.17055417
1374	Black oak	Quercus velutina	3	Good	None	No	No	42.42348921	-71.17049465
1375	Black oak	Quercus velutina	4	Good	None	No	No	42.42347981	-71.1705141
1376	Black oak	Quercus velutina	5	Good	None	No	No	42.4235006	-71.17050174
1377	Black oak	Quercus velutina	4	Good	None	No	No	42.423511	-71.17046755
1378	Black oak	Quercus velutina	4	Good	None	No	No	42.42352189	-71.1704662
1379	Black oak	Quercus velutina	16	Fair	Tree Clean	No	No	42.42350357	-71.17048029
1380	Black oak	Quercus velutina	13	Fair	Tree Clean	No	No	42.42349523	-71.17055744
1381	Black oak	Quercus velutina	3	Dead	Removal	No	No	42.42346276	-71.17051302
1382	Norway maple	Acer platanoides	6	Good	None	Yes	No	42.42346511	-71.17055747
1383	Norway maple	Acer platanoides	7	Good	None	Yes	No	42.42344581	-71.17054473
1384	Norway maple	Acer platanoides	3	Good	None	Yes	No	42.42338365	-71.1705267
1385	Norway maple	Acer platanoides	11	Dead	Removal	Yes	No	42.42339003	-71.17050597
1386	Norway maple	Acer platanoides	4	Dead	Removal	Yes	No	42.42340043	-71.17051737
1387	White oak	Quercus alba	3	Good	None	No	No	42.42346304	-71.17049449
1388	Black locust	Robinia pseudoacacia	4	Dead	Removal	Yes	No	42.42343701	-71.17047479
1389	Black locust	Robinia pseudoacacia	5	Dead	Removal	Yes	No	42.42346121	-71.17043674
1390	Norway maple	Acer platanoides	7	Good	None	Yes	No	42.42342783	-71.17047973
1391	Norway maple	Acer platanoides	8	Good	None	Yes	No	42.42342261	-71.17046591
1392	Norway maple	Acer platanoides	5	Good	None	Yes	No	42.42341807	-71.1704507
1393	Black cherry	Prunus serotina	5	Dead	Removal	No	No	42.42344282	-71.17043293



1394	Black cherry	Prunus serotina	5	Poor	Removal	No	No	42.42342772	-71.17043226
1395	Black oak	Quercus velutina	13	Good	None	No	No	42.42333822	-71.17052056
1396	Black oak	Quercus velutina	32	Good	Tree Clean	No	No	42.42326936	-71.17041334
1397	Black cherry	Prunus serotina	4	Dead	Removal	No	No	42.42329906	-71.17046296
1398	Norway maple	Acer platanoides	7	Good	None	Yes	No	42.42335886	-71.17046171
1399	Norway maple	Acer platanoides	7	Good	None	Yes	No	42.42334599	-71.17042148
1400	Norway maple	Acer platanoides	5	Good	None	Yes	No	42.42333065	-71.17044495
1401	Norway maple	Acer platanoides	3	Good	None	Yes	No	42.42336841	-71.17040518
1402	Black locust	Robinia pseudoacacia	5	Dead	Removal	Yes	No	42.42336099	-71.17040116
1403	Black locust	Robinia pseudoacacia	6	Dead	Removal	Yes	No	42.42343207	-71.17039815
1404	Black oak	Quercus velutina	6	Poor	Removal	No	No	42.42344395	-71.17040552
1405	Black cherry	Prunus serotina	4	Dead	Removal	No	No	42.42343225	-71.17037921
1406	Black cherry	Prunus serotina	5	Fair	Tree Clean	No	No	42.4234179	-71.17038994
1407	Red mulberry	Morus rubra	7	Fair	Tree Clean	No	No	42.4233908	-71.17035862
1408	Black locust	Robinia pseudoacacia	7	Dead	Removal	Yes	No	42.4233299	-71.17036927
1409	Black locust	Robinia pseudoacacia	3	Dead	Removal	Yes	No	42.42330238	-71.17036807
1410	Black locust	Robinia pseudoacacia	5	Dead	Removal	Yes	No	42.42330082	-71.17038097
1411	Black locust	Robinia pseudoacacia	6	Dead	Removal	Yes	No	42.42330497	-71.17035788
1412	Black cherry	Prunus serotina	4	Dead	Removal	No	No	42.42331636	-71.17036325
1413	Black cherry	Prunus serotina	5	Fair	Tree Clean	No	No	42.4233213	-71.17037666
1414	Black cherry	Prunus serotina	5	Dead	Removal	No	No	42.42327931	-71.17031872
1415	Norway maple	Acer platanoides	6	Good	None	Yes	No	42.42326403	-71.17035838
1416	apple spp	Malus	3	Dead	Removal	No	No	42.42326799	-71.17033759
1417	Black cherry	Prunus serotina	7	Fair	Tree Clean	No	No	42.42524541	-71.17033067
1418	Black cherry	Prunus serotina	8	Fair	Tree Clean	No	No	42.42326174	-71.17031793
1419	Black cherry	Prunus serotina	10	Fair	Tree Clean	No	No	42.42326534	-71.17022431
1420	Black cherry	Prunus serotina	5	Dead	Removal	No	No	42.42324772	-71.170268
1421	Black locust	Robinia pseudoacacia	5	Dead	Removal	Yes	No	42.4232478	-71.1702887
1422	Black cherry	Prunus serotina	4	Fair	None	No	No	42.42323337	-71.17027672
1423	Red mulberry	Morus rubra	4	Good	None	No	No	42.42321536	-71.17033799
1424	Common chokecherry	Prunus virginiana	4	Good	None	No	No	42.42323615	-71.17038493
1425	Black locust	Robinia pseudoacacia	4	Dead	Removal	Yes	No	42.42322031	-71.17035543
1426	Black locust	Robinia pseudoacacia	4	Excellent		Yes	No	42.42331931	-71.17028904
1427	Black locust	Robinia pseudoacacia	10	Dead	Removal	Yes	No	42.42319932	-71.17027044

1428	Black locust	Robinia pseudoacacia	4	Dead	Removal	Yes	No	42.42322774	-71.17037018
1429	Black locust	Robinia pseudoacacia	9	Dead	Removal	Yes	No	42.42318745	-71.17027111
1430	Black locust	Robinia pseudoacacia	6	Dead	Removal	Yes	No	42.42317458	-71.17025904
1431	Black locust	Robinia pseudoacacia	3	Dead	Removal	Yes	No	42.42316616	-71.17025635
1432	Black locust	Robinia pseudoacacia	4	Dead	Removal	Yes	No	42.423154	-71.17025539
1433	Black cherry	Prunus serotina	6	Fair	Tree Clean	No	No	42.42318667	-71.17025338
1434	Black cherry	Prunus serotina	10	Fair	Tree Clean	No	No	42.42314459	-71.17026277
1435	Black locust	Robinia pseudoacacia	6	Dead	Removal	Yes	No	42.4231337	-71.17025875
1436	Black locust	Robinia pseudoacacia	4	Dead	Removal	Yes	No	42.42312529	-71.17024869
1437	Norway maple	Acer platanoides	3	Good	None	Yes	No	42.42311341	-71.17024601
1438	Black cherry	Prunus serotina	12	Fair	Tree Clean	No	No	42.42315004	-71.17022991
1439	Black cherry	Prunus serotina	13	Fair	Tree Clean	No	No	42.42322332	-71.17015911
1440	Black cherry	Prunus serotina	10	Fair	Tree Clean	No	No	42.42322301	-71.17019724
1441	Black cherry	Prunus serotina	9	Fair	Tree Clean	No	No	42.42324479	-71.17019657
1442	Norway maple	Acer platanoides	4	Good	None	Yes	No	42.42323242	-71.17018048
1443	Norway maple	Acer platanoides	7	Good	None	Yes	No	42.42322202	-71.17022943
1444	Black locust	Robinia pseudoacacia	8	Dead	Removal	Yes	No	42.42323542	-71.17022755
1445	Black locust	Robinia pseudoacacia	10	Dead	Removal	Yes	No	42.42323936	-71.1702145
1446	Boxelder	Acer negundo	3	Dead	Removal	No	No	42.42320031	-71.17019561
1447	Black cherry	Prunus serotina	3	Dead	Removal	No	No	42.42320002	-71.17015374
1448	Black locust	Robinia pseudoacacia	7	Dead	Removal	Yes	No	42.42319112	-71.17016044
1449	Black cherry	Prunus serotina	3	Fair	None	No	No	42.42318337	-71.17016536
1450	Black cherry	Prunus serotina	9	Fair	Tree Clean	No	No	42.42315927	-71.17013276
1451	Black locust	Robinia pseudoacacia	14	Fair	Tree Clean	Yes	Yes	42.42314824	-71.17014319
1452	Black locust	Robinia pseudoacacia	15	Fair	Tree Clean	Yes	No	42.42313293	-71.17013363
1453	Black locust	Robinia pseudoacacia	8	Dead	Removal	Yes	No	42.4231376	-71.1701366
1454	Black locust	Robinia pseudoacacia	9	Dead	Removal	Yes	No	42.4231384	-71.1701369
1455	Black locust	Robinia pseudoacacia	8	Dead	Removal	Yes	No	42.42314184	-71.17014808
1456	Black locust	Robinia pseudoacacia	4	Dead	Removal	Yes	No	42.42315397	-71.17015278
1457	Black cherry	Prunus serotina	6	Dead	Removal	No	No	42.42314729	-71.17015412
1458	Black cherry	Prunus serotina	4	Dead	Removal	No	No	42.42313736	-71.17014996
1459	Black cherry	Prunus serotina	4	Poor	Removal	No	No	42.42312506	-71.17013732
1460	Norway maple	Acer platanoides	9	Good	None	Yes	No	42.42312464	-71.17014636
1461	Black locust	Robinia pseudoacacia	4	Dead	Removal	Yes	No	42.42311745	-71.17017858



1462	Black locust	Robinia pseudoacacia	3	Dead	Removal	Yes	No	42.42311399	-71.17018595
1463	Black cherry	Prunus serotina	5	Dead	Removal	No	No	42.42309969	-71.1702141
1464	Black cherry	Prunus serotina	3	Good	None	No	No	42.42310062	-71.17019434
1465	Black locust	Robinia pseudoacacia	11	Fair	Tree Clean	Yes	No	42.42310161	-71.17018629
1466	Scarlet oak	Quercus coccinea	12	Good	Tree Clean	No	No	42.42309464	-71.17019393
1467	Black cherry	Prunus serotina	12	Fair	Tree Clean	No	No	42.42308973	-71.17019333
1468	Black cherry	Prunus serotina	12	Fair	Tree Clean	No	No	42.4230976	-71.17016433
1469	Black cherry	Prunus serotina	5	Good	None	No	No	42.42307681	-71.17018277
1470	Black locust	Robinia pseudoacacia	3	Dead	Removal	Yes	No	42.42307598	-71.17017728
1471	Black locust	Robinia pseudoacacia	13	Fair	Tree Clean	Yes	No	42.42306979	-71.17018131
1472	Norway maple	Acer platanoides	4	Fair	Tree Clean	Yes	Yes	42.42307549	-71.17016957
1473	Norway maple	Acer platanoides	4	Good	None	Yes	Yes	42.42306642	-71.17017171
1474	Black cherry	Prunus serotina	4	Good	Tree Clean	No	Yes	42.42306756	-71.17016187
1475	Black cherry	Prunus serotina	13	Good	Tree Clean	No	No	42.42336901	-71.17014347
1476	Black cherry	Prunus serotina	7	Poor	Removal	No	No	42.42348069	-71.17021432
1477	Black cherry	Prunus serotina	7	Fair	Tree Clean	No	Yes	42.42345461	-71.17022699
1478	Black cherry	Prunus serotina	4	Fair	None	No	No	42.42344485	-71.17018487
1479	Black locust	Robinia pseudoacacia	4	Dead	Removal	Yes	Yes	42.4234498	-71.17019224
1480	Black locust	Robinia pseudoacacia	3	Dead	Removal	Yes	No	42.4234431	-71.17020995
1481	Black locust	Robinia pseudoacacia	7	Dead	Removal	Yes	No	42.42342924	-71.17021465
1482	Northern red oak	Quercus rubra	9	Good	None	No	No	42.42342615	-71.17024575
1483	Black oak	Quercus velutina	10	Good	Tree Clean	No	No	42.42341773	-71.17024374
1484	Norway maple	Acer platanoides	3	Good	None	Yes	No	42.42340888	-71.17018893
1485	Black oak	Quercus velutina	3	Good	None	No	No	42.42340087	-71.17024787
1486	Black cherry	Prunus serotina	3	Good	None	No	No	42.42340652	-71.17027916
1487	Black locust	Robinia pseudoacacia	6	Dead	Removal	Yes	No	42.42337489	-71.17017244
1488	Green ash	Fraxinus pennsylvanica	4	Good	None	No	No	42.42335955	-71.17016171
1489	Green ash	Fraxinus pennsylvanica	3	Good	None	No	No	42.42334737	-71.17017677
1490	Black locust	Robinia pseudoacacia	5	Dead	Removal	Yes	No	42.42333995	-71.17017543
1491	Black locust	Robinia pseudoacacia	6	Poor	Removal	Yes	No	42.42336103	-71.17018384
1492	Black locust	Robinia pseudoacacia	7	Dead	Removal	Yes	No	42.42333512	-71.17018278
1493	Black locust	Robinia pseudoacacia	7	Dead	Removal	Yes	No	42.42334502	-71.17020491
1494	Black locust	Robinia pseudoacacia	14	Fair	Tree Clean	Yes	No	42.42329911	-71.17017213
1495	Black cherry	Prunus serotina	11	Fair	Tree Clean	No	No	42.42330108	-71.17014624

1496	Black cherry	Prunus serotina	8	Fair	Tree Clean	No	No	42.42332076	-71.17019485
1497	Black locust	Robinia pseudoacacia	6	Dead	Removal	Yes	No	42.42329662	-71.17020364
1498	Norway maple	Acer platanoides	8	Good	None	Yes	No	42.42330555	-71.17023962
1499	Black cherry	Prunus serotina	11	Fair	Tree Clean	No	No	42.42335494	-71.17025598
1500	Black cherry	Prunus serotina	5	Dead	Removal	No	No	42.42344299	-71.17032041
1501	Black cherry	Prunus serotina	6	Dead	Removal	No	No	42.4234632	-71.17030886
1502	Black oak	Quercus velutina	6	Fair	Tree Clean	No	No	42.42345577	-71.1703102
1503	Black locust	Robinia pseudoacacia	4	Dead	Removal	Yes	No	42.4234486	-71.1702919
1504	Black oak	Quercus velutina	4	Good	None	No	No	42.42346689	-71.17041732
1505	Black oak	Quercus velutina	4	Good	None	No	No	42.42348285	-71.17040913
1506	Black oak	Quercus velutina	3	Good	None	No	No	42.42347889	-71.1703937
1507	Black oak	Quercus velutina	3	Good	None	No	No	42.42346751	-71.17037895
1508	Black cherry	Prunus serotina	11	Good	Tree Clean	No	Yes	42.42347939	-71.1703756
1509	Shagbark hickory	Carya ovata	3	Good	None	No	No	42.42348436	-71.17034219
1510	Black locust	Robinia pseudoacacia	4	Dead	Removal	Yes	No	42.42350575	-71.17036735
1511	Black oak	Quercus velutina	3	Good	None	No	No	42.42352695	-71.17038294
1512	Black oak	Quercus velutina	3	Good	None	No	No	42.42352931	-71.17039375
1513	Black oak	Quercus velutina	37	Fair	Tree Clean	No	No	42.42358558	-71.17045647
1514	Northern red oak	Quercus rubra	17	Fair	Tree Clean	No	No	42.42357979	-71.17049792
1515	Common chokecherry	Prunus virginiana	4	Good	None	No	No	42.42357929	-71.17051133
1516	Sugar maple	Acer saccharum	3	Good	None	No	No	42.42359414	-71.17045232
1517	Black cherry	Prunus serotina	3	Good	None	No	No	42.42358771	-71.17051401
1518	Black oak	Quercus velutina	4	Good	None	No	No	42.42359399	-71.17056978
1519	Black oak	Quercus velutina	4	Good	None	No	No	42.42359102	-71.17058252
1520	Black oak	Quercus velutina	3	Good	None	No	No	42.4236258	-71.17067277
1521	Black oak	Quercus velutina	3	Good	None	No	No	42.42363224	-71.17068619
1522	Black oak	Quercus velutina	3	Good	None	No	No	42.42364965	-71.17062319
1523	Black oak	Quercus velutina	4	Good	None	No	No	42.42365451	-71.17063656
1524	Black oak	Quercus velutina	3	Good	None	No	No	42.42365798	-71.1706131
1525	American basswood	Tilia americana	3	Good	None	No	No	42.42366738	-71.17066293
1526	Common chokecherry	Prunus virginiana	3	Good	None	No	No	42.42369299	-71.17066184
1527	Black oak	Quercus velutina	23	Fair	Tree Clean	No	No	42.4236509	-71.17056765
1528	Black oak	Quercus velutina	23	Fair	Tree Clean	No	No	42.42367191	-71.17057425
1529	Black oak	Quercus velutina	21	Fair	Tree Clean	No	No	42.42368498	-71.17058366

1530	Black cherry	Prunus serotina	3	Poor	Tree Clean	No	No	42.4237008	-71.1705816
1531	Black oak	Quercus velutina	4	Good	None	No	No	42.42376978	-71.17064001
1532	Black oak	Quercus velutina	4	Fair	None	No	No	42.4237545	-71.17071703
1533	Norway maple	Acer platanoides	5	Good	None	Yes	No	42.4237742	-71.17072203
1534	Norway maple	Acer platanoides	3	Good	None	Yes	No	42.42373001	-71.17073281
1535	Norway maple	Acer platanoides	4	Good	None	Yes	No	42.42369015	-71.17076866
1536	Black oak	Quercus velutina	5	Fair	Tree Clean	No	No	42.42368174	-71.17078811
1537	Black oak	Quercus velutina	24	Fair	Tree Clean	No	Yes	42.42367481	-71.17075861
1538	Black cherry	Prunus serotina	14	Fair	Tree Clean	No	Yes	42.42366392	-71.17077537
1539	Black cherry	Prunus serotina	14	Fair	Tree Clean	No	Yes	42.42366887	-71.17078811
1540	Black oak	Quercus velutina	4	Good	None	No	No	42.42380137	-71.17069442
1541	Black oak	Quercus velutina	4	Good	None	No	No	42.42379711	-71.17066804
1542	Black oak	Quercus velutina	5	Good	None	No	No	42.4237887	-71.17068145
1543	Black oak	Quercus velutina	14	Good	Tree Clean	No	No	42.42384037	-71.17063867
1544	Black oak	Quercus velutina	4	Good	None	No	No	42.4238498	-71.1706016
1545	Black oak	Quercus velutina	5	Good	None	No	No	42.42383105	-71.1705905
1546	Black oak	Quercus velutina	4	Good	None	No	No	42.42382115	-71.17060659
1547	Black oak	Quercus velutina	7	Good	None	No	No	42.42380778	-71.17060391
1548	Black oak	Quercus velutina	7	Good	None	No	No	42.42380828	-71.17057508
1549	Black oak	Quercus velutina	3	Good	None	No	No	42.42382808	-71.17066895
1550	Black cherry	Prunus serotina	3	Dead	Removal	No	No	42.42381867	-71.17066828
1551	Black cherry	Prunus serotina	3	Dead	Removal	No	No	42.4238162	-71.17065621
1552	Black cherry	Prunus serotina	4	Dead	Removal	No	No	42.4238107	-71.17064246
1553	Black cherry	Prunus serotina	5	Dead	Removal	No	No	42.42380377	-71.17064044
1554	Black oak	Quercus velutina	4	Good	None	No	No	42.42376855	-71.17061086
1555	Black oak	Quercus velutina	3	Good	None	No	No	42.42376574	-71.17058844
1556	Black oak	Quercus velutina	3	Good	None	No	No	42.42376433	-71.17057998
1557	Black oak	Quercus velutina	3	Good	None	No	No	42.42375665	-71.17057797
1558	Black oak	Quercus velutina	4	Good	None	No	No	42.42376501	-71.17055956
1559	Black oak	Quercus velutina	8	Good	None	No	No	42.42377442	-71.17056828
1560	Black oak	Quercus velutina	7	Good	None	No	No	42.42378283	-71.17054816
1561	Black oak	Quercus velutina	3	Good	None	No	No	42.42375852	-71.17055168
1562	Black oak	Quercus velutina	3	Good	None	No	No	42.42374714	-71.17056107
1563	Black oak	Quercus velutina	5	Good	None	No	No	42.42371844	-71.17055376



1564	Black oak	Quercus velutina	5	Fair	Tree Clean	No	No	42.42371324	-71.17055074
1565	Black oak	Quercus velutina	6	Good	None	No	No	42.42370284	-71.17053398
1566	Black cherry	Prunus serotina	5	Good	None	No	No	42.42373038	-71.17057409
1567	Black cherry	Prunus serotina	3	Good	None	No	No	42.42372444	-71.17058784
1568	Black cherry	Prunus serotina	3	Good	None	No	No	42.42372023	-71.17058381
1569	Black cherry	Prunus serotina	3	Good	None	No	No	42.42370984	-71.17057275
1570	Black cherry	Prunus serotina	4	Dead	Removal	No	No	42.42371652	-71.17057744
1571	Black cherry	Prunus serotina	3	Poor	Removal	No	No	42.42369007	-71.17053489
1572	Black locust	Robinia pseudoacacia	3	Dead	Removal	Yes	No	42.4236339	-71.170357
1573	Black cherry	Prunus serotina	3	Good	None	No	No	42.42363296	-71.17039045
1574	Black cherry	Prunus serotina	3	Good	None	No	No	42.42362017	-71.17040107
1575	Black oak	Quercus velutina	23	Fair	Tree Clean	No	No	42.42361472	-71.17043392
1576	Black cherry	Prunus serotina	3	Good	None	No	No	42.42364145	-71.17040643
1577	Black cherry	Prunus serotina	3	Good	None	No	No	42.42365345	-71.17038512
1578	Black oak	Quercus velutina	4	Good	None	No	No	42.42366187	-71.17042846
1579	Black oak	Quercus velutina	3	Good	None	No	No	42.42366914	-71.17048606
1580	Black cherry	Prunus serotina	3	Fair	Tree Clean	No	No	42.42364736	-71.17047668
1581	Black cherry	Prunus serotina	4	Good	None	No	No	42.42365281	-71.17051356
1582	Black cherry	Prunus serotina	13	Fair	Tree Clean	No	No	42.42359759	-71.17042266
1583	apple spp	Malus	3	Good	None	No	Yes	42.42359324	-71.17039678
1584	apple spp	Malus	3	Good	None	No	No	42.42362005	-71.17035163
1585	Black oak	Quercus velutina	3	Good	None	No	No	42.42361361	-71.17036906
1586	Black cherry	Prunus serotina	3	Poor	Tree Clean	No	No	42.42360569	-71.17037308
1587	Black cherry	Prunus serotina	3	Good	None	No	No	42.42359282	-71.17033889
1588	Black cherry	Prunus serotina	3	Dead	Removal	No	No	42.42357896	-71.1703523
1589	Sugar maple	Acer saccharum	3	Good	None	No	No	42.4235557	-71.17036504
1590	Black oak	Quercus velutina	24	Fair	Tree Clean	No	No	42.42354684	-71.17031397
1591	Black cherry	Prunus serotina	13	Dead	Removal	No	No	42.42356697	-71.17030162
1592	Sugar maple	Acer saccharum	3	Good	None	No	No	42.42353106	-71.17029456
1593	Black cherry	Prunus serotina	3	Dead	Removal	No	No	42.42352355	-71.17029292
1594	Black cherry	Prunus serotina	4	Dead	Removal	No	No	42.42353543	-71.17026677
1595	Black cherry	Prunus serotina	5	Fair	None	No	No	42.423529	-71.17028219
1596	Black cherry	Prunus serotina	4	Dead	Removal	No	No	42.42355686	-71.17026411
1597	Black cherry	Prunus serotina	3	Dead	Removal	No	No	42.42355241	-71.17027752

1598	Black cherry	Prunus serotina	3	Dead	Removal	No	No	42.42354944	-71.17028825
1599	Black cherry	Prunus serotina	3	Dead	Removal	No	No	42.42354967	-71.1702561
1600	Black cherry	Prunus serotina	5	Fair	Tree Clean	No	Yes	42.42352681	-71.17019869
1601	Black locust	Robinia pseudoacacia	4	Dead	Removal	Yes	No	42.42356262	-71.17024554
1602	Pin oak	Quercus palustris	9	Good	None	No	No	42.42357721	-71.17023232
1603	Pin oak	Quercus palustris	12	Good	None	No	No	42.42352482	-71.17018523
1604	White oak	Quercus alba	3	Good	None	No	No	42.42359264	-71.17027648
1605	Black oak	Quercus velutina	12	Good	Tree Clean	No	No	42.42359462	-71.17024697
1606	Black locust	Robinia pseudoacacia	4	Dead	Removal	Yes	No	42.42359115	-71.17023222
1607	Black cherry	Prunus serotina	6	Fair	Tree Clean	No	Yes	42.4234868	-71.17017267
1608	Staghorn sumac	Rhus typhina	3	Good	None	No	Yes	42.4234419	-71.17013635
1609	Staghorn sumac	Rhus typhina	3	Good	None	No	Yes	42.42342161	-71.17014239
1610	Black cherry	Prunus serotina	4	Dead	Removal	No	No	42.42344223	-71.17007961
1611	Black locust	Robinia pseudoacacia	5	Dead	Removal	Yes	No	42.4234459	-71.17008906
1612	Black cherry	Prunus serotina	4	Poor	Removal	No	Yes	42.42345013	-71.17009677
1613	Black cherry	Prunus serotina	3	Fair	None	No	No	42.42345143	-71.17011069
1614	Black cherry	Prunus serotina	5	Fair	Tree Clean	No	No	42.42347131	-71.17012801
1615	Black cherry	Prunus serotina	7	Good	None	No	No	42.42345704	-71.17013178
1616	Black cherry	Prunus serotina	3	Fair	Tree Clean	No	No	42.42349124	-71.17011606
1617	Black oak	Quercus velutina	29	Fair	Tree Clean	No	No	42.42344124	-71.17009997
1618	Pignut hickory	Carya glabra	3	Good	None	No	Yes	42.42343844	-71.1698811
1619	Norway maple	Acer platanoides	3	Good	None	Yes	No	42.42344612	-71.16988278
1620	Black cherry	Prunus serotina	9	Fair	Tree Clean	No	No	42.42344562	-71.16990356
1621	Norway maple	Acer platanoides	6	Good	None	Yes	No	42.42345206	-71.16991329
1622	Norway maple	Acer platanoides	3	Good	None	Yes	No	42.42345998	-71.16991798
1623	Black cherry	Prunus serotina	8	Fair	Tree Clean	No	No	42.42345428	-71.1698925
1624	Black cherry	Prunus serotina	3	Dead	Removal	No	No	42.42345899	-71.16989485
1625	Black cherry	Prunus serotina	9	Fair	Tree Clean	No	No	42.42346542	-71.1698992
1626	Norway maple	Acer platanoides	3	Good	None	Yes	No	42.4234674	-71.16990624
1627	Norway maple	Acer platanoides	3	Good	None	Yes	No	42.423409	-71.16987213
1628	Black cherry	Prunus serotina	3	Fair	Tree Clean	No	No	42.42350055	-71.17007259
1629	Black cherry	Prunus serotina	6	Fair	Tree Clean	No	No	42.42346849	-71.16996268
1630	Black cherry	Prunus serotina	7	Dead	Removal	No	No	42.42349027	-71.16992781
1631	Black cherry	Prunus serotina	7	Dead	Removal	No	Yes	42.42350561	-71.16995262

1632	Black locust	Robinia pseudoacacia	14	Fair	Tree Clean	Yes	Yes	42.42349981	-71.16993492
1633	Sugar maple	Acer saccharum	3	Good	None	No	No	42.42352459	-71.16997665
1634	Norway maple	Acer platanoides	4	Good	None	Yes	No	42.42351293	-71.16998755
1635	Black cherry	Prunus serotina	4	Poor	Tree Clean	No	Yes	42.42354753	-71.170057
1636	Black oak	Quercus velutina	3	Good	None	No	No	42.4235672	-71.17005129
1637	Black oak	Quercus velutina	3	Good	None	No	No	42.42356274	-71.17002983
1638	Black oak	Quercus velutina	7	Good	None	No	No	42.42356373	-71.17007006
1639	Black oak	Quercus velutina	4	Good	None	No	No	42.42355502	-71.17011152
1640	Amur corktree	Phellodendron amurense	3	Good	None	Yes	No	42.42359858	-71.1701598
1641	Black cherry	Prunus serotina	3	Fair	Tree Clean	No	No	42.42361255	-71.17021624
1642	Black oak	Quercus velutina	8	Good	None	No	No	42.423632	-71.17028123
1643	Black locust	Robinia pseudoacacia	3	Dead	Removal	Yes	No	42.42364978	-71.17028564
1644	Black locust	Robinia pseudoacacia	5	Dead	Removal	Yes	No	42.42365424	-71.17030374
1645	Black oak	Quercus velutina	3	Good	None	No	No	42.42366156	-71.17024615
1646	Black oak	Quercus velutina	7	Good	None	No	Yes	42.42367157	-71.17028819
1647	Black oak	Quercus velutina	3	Good	None	No	No	42.42367454	-71.17031099
1648	Black oak	Quercus velutina	3	Good	None	No	No	42.42366464	-71.17033446
1649	Black locust	Robinia pseudoacacia	5	Poor	Tree Clean	Yes	No	42.42368543	-71.17031032
1650	Black oak	Quercus velutina	3	Good	None	No	No	42.42367283	-71.17040522
1651	Black oak	Quercus velutina	5	Good	None	No	No	42.42369318	-71.17041154
1652	Black oak	Quercus velutina	4	Good	None	No	No	42.4237443	-71.1703653
1653	Black oak	Quercus velutina	5	Good	None	No	Yes	42.42374281	-71.17034651
1654	Black oak	Quercus velutina	5	Good	None	No	No	42.42373143	-71.17037065
1655	Black oak	Quercus velutina	6	Good	None	No	Yes	42.42371113	-71.1703445
1656	Black oak	Quercus velutina	12	Good	None	No	No	42.42372252	-71.17031433
1657	Black cherry	Prunus serotina	8	Good	Tree Clean	No	Yes	42.42372598	-71.17038742
1658	Black oak	Quercus velutina	5	Good	None	No	Yes	42.42375073	-71.1704032
1659	Black oak	Quercus velutina	6	Good	None	No	No	42.42377152	-71.17040991
1660	Black oak	Quercus velutina	5	Good	None	No	No	42.42379396	-71.17043039
1661	Black oak	Quercus velutina	6	Good	None	No	No	42.42379853	-71.17049452
1662	Black oak	Quercus velutina	3	Good	None	No	Yes	42.42385	-71.17048111
1663	Black oak	Quercus velutina	10	Good	None	No	No	42.42382328	-71.17047374
1664	Black cherry	Prunus serotina	5	Good	None	No	Yes	42.4238288	-71.170493
1665	Black oak	Quercus velutina	3	Good	None	No	No	42.42375454	-71.17029903



1666	Black oak	Quercus velutina	3	Good	None	No	No	42.42372523	-71.17024013
1667	Black oak	Quercus velutina	4	Good	None	No	No	42.42375246	-71.17022002
1668	Black oak	Quercus velutina	4	Good	None	No	No	42.42374256	-71.17025623
1669	Black oak	Quercus velutina	7	Good	None	No	No	42.42373888	-71.17024188
1670	Black oak	Quercus velutina	9	Good	Tree Clean	No	No	42.42373368	-71.17024422
1671	Black oak	Quercus velutina	6	Good	None	No	No	42.42369758	-71.17018998
1672	Black oak	Quercus velutina	3	Good	None	No	No	42.42369213	-71.17016517
1673	Black oak	Quercus velutina	6	Good	None	No	No	42.42370946	-71.17015712
1674	Black oak	Quercus velutina	43	Fair	Tree Clean	No	No	42.42363986	-71.17015118
1675	Black oak	Quercus velutina	5	Good	None	No	No	42.42367431	-71.17011689
1676	Black locust	Robinia pseudoacacia	9	Fair	Tree Clean	Yes	No	42.42365253	-71.17006525
1677	Black locust	Robinia pseudoacacia	3	Dead	Removal	Yes	No	42.42362071	-71.1700864
1678	Black oak	Quercus velutina	5	Good	None	No	No	42.42360734	-71.17009511
1679	Black oak	Quercus velutina	6	Good	None	No	No	42.42362982	-71.17008542
1680	Black oak	Quercus velutina	9	Good	None	No	No	42.42363452	-71.17008039
1681	Black oak	Quercus velutina	4	Good	None	No	No	42.42365456	-71.16997712
1682	Black locust	Robinia pseudoacacia	6	Dead	Removal	Yes	No	42.42364541	-71.16998886
1683	Black cherry	Prunus serotina	4	Dead	Removal	No	No	42.42352087	-71.1699298
1684	Norway maple	Acer platanoides	4	Good	None	Yes	No	42.42350404	-71.1699231
1685	Black locust	Robinia pseudoacacia	9	Dead	Removal	Yes	No	42.42353635	-71.16990325
1686	Black locust	Robinia pseudoacacia	3	Dead	Removal	Yes	Yes	42.42353084	-71.16989842
1687	Black cherry	Prunus serotina	7	Good	Tree Clean	No	No	42.42352316	-71.1699068
1688	Black cherry	Prunus serotina	3	Dead	Removal	No	No	42.42348893	-71.16990498
1689	Black locust	Robinia pseudoacacia	9	Poor	Removal	Yes	Yes	42.42345479	-71.16988119
1690	Black locust	Robinia pseudoacacia	7	Dead	Removal	Yes	No	42.42346118	-71.1698739
1691	Black locust	Robinia pseudoacacia	8	Dead	Removal	Yes	No	42.42346539	-71.16986921
1692	Black locust	Robinia pseudoacacia	3	Dead	Removal	Yes	No	42.4234639	-71.16986418
1693	Black cherry	Prunus serotina	3	Dead	Removal	No	No	42.42346588	-71.16985915
1694	Black cherry	Prunus serotina	8	Dead	Removal	No	No	42.42346836	-71.16987759
1695	Black locust	Robinia pseudoacacia	8	Dead	Removal	Yes	No	42.42349363	-71.16986309
1696	Black locust	Robinia pseudoacacia	4	Dead	Removal	Yes	No	42.42349192	-71.16984095
1697	Norway maple	Acer platanoides	3	Good	None	Yes	No	42.42348274	-71.16985773
1698	Norway maple	Acer platanoides	4	Good	None	Yes	No	42.42349141	-71.16985168
1699	Northern red oak	Quercus rubra	3	Good	None	No	No	42.4234882	-71.16984263

1700	Black cherry	Prunus serotina	11	Good	Tree Clean	No	No	42.42348721	-71.16985135
1701	Black cherry	Prunus serotina	8	Good	Tree Clean	No	No	42.42349933	-71.16985168
1702	Black cherry	Prunus serotina	5	Good	None	No	No	42.42348925	-71.16980061
1703	Black cherry	Prunus serotina	4	Dead	Removal	No	No	42.42347412	-71.16979714
1704	Sugar maple	Acer saccharum	9	Good	None	No	No	42.42348056	-71.16980418
1705	Black cherry	Prunus serotina	3	Dead	Removal	No	No	42.42345824	-71.16983033
1706	Black cherry	Prunus serotina	5	Poor	Removal	No	No	42.42345131	-71.16983704
1707	Black cherry	Prunus serotina	3	Fair	None	No	No	42.42344512	-71.16983838
1708	Pin oak	Quercus palustris	3	Good	None	No	No	42.42343052	-71.169831
1709	Black locust	Robinia pseudoacacia	8	Fair	Tree Clean	Yes	No	42.42337671	-71.16980808
1710	Staghorn sumac	Rhus typhina	3	Dead	Removal	No	No	42.42338018	-71.1697987
1711	Staghorn sumac	Rhus typhina	3	Good	None	No	No	42.42338612	-71.1698054
1712	Black locust	Robinia pseudoacacia	15	Fair	Tree Clean	Yes	No	42.42340258	-71.16979536
1713	Black cherry	Prunus serotina	4	Fair	Tree Clean	No	Yes	42.42341248	-71.16979771
1714	Black cherry	Prunus serotina	9	Fair	Tree Clean	No	No	42.42343344	-71.16976537
1715	Black cherry	Prunus serotina	6	Fair	Tree Clean	No	No	42.42343344	-71.16973989
1716	Black locust	Robinia pseudoacacia	7	Fair	Tree Clean	Yes	No	42.42343978	-71.16973225
1717	Black cherry	Prunus serotina	8	Fair	Tree Clean	No	No	42.42341188	-71.16970724
1718	Black cherry	Prunus serotina	10	Fair	Tree Clean	No	No	42.42340297	-71.16967103
1719	Norway maple	Acer platanoides	10	Good	None	Yes	No	42.42342326	-71.16969114
1720	Black cherry	Prunus serotina	8	Fair	None	No	No	42.42351633	-71.16984508
1721	Black cherry	Prunus serotina	4	Dead	Removal	No	No	42.42352227	-71.16983837
1722	Black cherry	Prunus serotina	4	Dead	Removal	No	No	42.4235248	-71.16985296
1723	Black cherry	Prunus serotina	3	Dead	Removal	No	No	42.42351663	-71.16985665
1724	Black cherry	Prunus serotina	3	Dead	Removal	No	No	42.4235295	-71.16986134
1725	Black cherry	Prunus serotina	3	Dead	Removal	No	No	42.42353148	-71.16984826
1726	Black cherry	Prunus serotina	4	Dead	Removal	No	No	42.42353594	-71.16985497
1727	Black cherry	Prunus serotina	5	Good	None	No	No	42.42353817	-71.16984122
1728	Black cherry	Prunus serotina	4	Fair	Tree Clean	No	No	42.42351936	-71.16986503
1729	Norway maple	Acer platanoides	3	Good	None	Yes	No	42.42352059	-71.16986033
1730	Black oak	Quercus velutina	6	Good	None	No	No	42.42353916	-71.16984893
1731	Black oak	Quercus velutina	6	Good	None	No	No	42.42353346	-71.16984122
1732	Black oak	Quercus velutina	8	Good	None	No	No	42.42353124	-71.16983519
1733	Black oak	Quercus velutina	4	Good	None	No	No	42.42352629	-71.16983251

1734	Black locust	Robinia pseudoacacia	7	Dead	Removal	Yes	No	42.42352158	-71.1698486
1735	Black oak	Quercus velutina	3	Good	None	No	No	42.42384211	-71.17009744
1736	Black cherry	Prunus serotina	7	Fair	Tree Clean	No	No	42.42382904	-71.17006288
1737	Black cherry	Prunus serotina	4	Fair	Tree Clean	No	No	42.42381815	-71.17005617
1738	Black locust	Robinia pseudoacacia	4	Dead	Removal	Yes	No	42.42381469	-71.17008366
1739	Black locust	Robinia pseudoacacia	6	Fair	Tree Clean	Yes	No	42.42381568	-71.17011518
1740	Black locust	Robinia pseudoacacia	8	Fair	Tree Clean	Yes	No	42.4238064	-71.1700574
1741	Black oak	Quercus velutina	3	Good	None	No	No	42.42378624	-71.17012299
1742	Black cherry	Prunus serotina	9	Dead	Removal	No	No	42.42378228	-71.17010824
1743	Black cherry	Prunus serotina	9	Dead	Removal	No	No	42.42377535	-71.17011628
1744	Black cherry	Prunus serotina	5	Dead	Removal	No	No	42.42375304	-71.17006922
1745	Black cherry	Prunus serotina	5	Fair	Tree Clean	No	No	42.42375057	-71.17009001
1746	Black oak	Quercus velutina	3	Good	None	No	No	42.423757	-71.17007861
1747	Black oak	Quercus velutina	3	Good	None	No	No	42.42373572	-71.17007526
1748	Black oak	Quercus velutina	16	Fair	Tree Clean	No	No	42.4237157	-71.17003183
1749	Black oak	Quercus velutina	4	Good	None	No	Yes	42.42372016	-71.17000367
1750	Black oak	Quercus velutina	3	Good	None	No	No	42.42369392	-71.17000233
1751	Black oak	Quercus velutina	4	Good	None	No	No	42.42368671	-71.16998511
1752	Black oak	Quercus velutina	7	Good	None	No	No	42.42366977	-71.17000058
1753	Black cherry	Prunus serotina	3	Fair	Tree Clean	No	No	42.42367249	-71.17000561
1754	Black oak	Quercus velutina	3	Good	None	No	No	42.4236733	-71.1699515
1755	Black oak	Quercus velutina	8	Good	None	No	No	42.4236462	-71.16994986
1756	Black oak	Quercus velutina	6	Good	None	No	No	42.42363457	-71.16996193
1757	Black oak	Quercus velutina	7	Good	None	No	No	42.42359685	-71.16996199
1758	Norway maple	Acer platanoides	3	Good	None	Yes	No	42.42362154	-71.16991519
1759	Black cherry	Prunus serotina	5	Fair	Tree Clean	No	No	42.42360075	-71.16990647
1760	Black cherry	Prunus serotina	12	Poor	Removal	No	No	42.42360048	-71.16983681
1761	Black cherry	Prunus serotina	15	Dead	Removal	No	No	42.42360518	-71.16982708
1762	Norway maple	Acer platanoides	5	Good	None	Yes	No	42.42359355	-71.16983781
1763	apple spp	Malus	4	Fair	Tree Clean	No	No	42.42362189	-71.16982895
1764	Norway maple	Acer platanoides	3	Good	None	Yes	No	42.42356197	-71.16980404
1765	Red mulberry	Marus rubra	5	Fair	Tree Clean	No	No	42.42356419	-71.16979584
1766	American elm	Ulmus americana	3	Good	None	No	No	42.42350789	-71.16969618
1767	American elm	Ulmus americana	3	Good	None	No	No	42.42352027	-71.16975653



1768	Black cherry	Prunus serotina	4	Dead	Removal	No	No	42.42351581	-71.16972702
1769	Black cherry	Prunus serotina	4	Dead	Removal	No	No	42.42353858	-71.16978067
1770	Black cherry	Prunus serotina	3	Dead	Removal	No	No	42.42351631	-71.1696888
1771	Norway maple	Acer platanoides	5	Good	None	Yes	No	42.42354553	-71.16971737
1772	Norway maple	Acer platanoides	3	Good	None	Yes	No	42.42358068	-71.16974822
1773	Black cherry	Prunus serotina	4	Dead	Removal	No	No	42.42356781	-71.16973615
1774	Black cherry	Prunus serotina	4	Fair	Tree Clean	No	No	42.42357771	-71.16973145
1775	Black cherry	Prunus serotina	6	Fair	Tree Clean	No	No	42.42357424	-71.16974486
1776	Black cherry	Prunus serotina	8	Fair	Tree Clean	No	No	42.42359701	-71.16973078
1777	Black locust	Robinia pseudoacacia	4	Dead	Removal	Yes	No	42.4235985	-71.16976565
1778	Black cherry	Prunus serotina	20	Fair	Tree Clean	No	Yes	42.42348348	-71.16976944
1779	Black cherry	Prunus serotina	6	Fair	Tree Clean	No	No	42.42346962	-71.16974798
1780	Norway maple	Acer platanoides	7	Good	None	Yes	No	42.4234555	-71.16968789
1781	Norway maple	Acer platanoides	3	Good	None	Yes	No	42.42344164	-71.16966911
1782	Norway maple	Acer platanoides	7	Good	None	Yes	No	42.42347283	-71.16965034
1783	Black locust	Robinia pseudoacacia	14	Fair	Tree Clean	Yes	Yes	42.42343719	-71.16963827
1784	Black cherry	Prunus serotina	5	Dead	Removal	No	No	42.42344784	-71.16963182
1785	Black cherry	Prunus serotina	5	Dead	Removal	No	No	42.42341889	-71.16965495
1786	Black cherry	Prunus serotina	5	Dead	Removal	No	No	42.4234279	-71.16963349
1787	Boxelder	Acer negundo	7	Fair	Tree Clean	No	No	42.42341656	-71.16963629
1788	Norway maple	Acer platanoides	3	Good	None	Yes	No	42.42342424	-71.1696269
1789	Norway maple	Acer platanoides	5	Good	None	Yes	No	42.42341087	-71.16962455
1790	Tree of heaven	Ailanthus altissima	5	Good	None	Yes	No	42.42340196	-71.16962858
1791	Black locust	Robinia pseudoacacia	16	Dead	Removal	Yes	No	42.4234079	-71.16964668
1792	Black locust	Robinia pseudoacacia	10	Dead	Removal	Yes	No	42.42340914	-71.16963327
1793	Black cherry	Prunus serotina	6	Fair	Tree Clean	No	No	42.42340525	-71.16957414
1794	Black cherry	Prunus serotina	12	Dead	Removal	No	No	42.42345656	-71.16956445
1795	Black cherry	Prunus serotina	7	Fair	Tree Clean	No	No	42.42344105	-71.1695499
1796	Black locust	Robinia pseudoacacia	17	Fair	Tree Clean	Yes	No	42.423458	-71.16950266
1797	Tree of heaven	Ailanthus altissima	3	Good	None	Yes	No	42.42339846	-71.16949561
1798	Black locust	Robinia pseudoacacia	11	Good	None	Yes	No	42.42340489	-71.16951304
1799	Black cherry	Prunus serotina	13	Fair	Tree Clean	No	No	42.4234435	-71.16949829
1800	Norway maple	Acer platanoides	5	Good	None	Yes	No	42.4234175	-71.16947471
1801	Black cherry	Prunus serotina	11	Dead	Removal	No	No	42.42341057	-71.16946398

1802	Black locust	Robinia pseudoacacia	9	Fair	Tree Clean	Yes	No	42.42340364	-71.16945325
1803	Black locust	Robinia pseudoacacia	8	Dead	Removal	Yes	No	42.42343525	-71.16941819
1804	Norway maple	Acer platanoides	8	Fair	None	Yes	No	42.42346396	-71.16942288
1805	Norway maple	Acer platanoides	3	Good	None	Yes	No	42.42341436	-71.16936527
1806	Norway maple	Acer platanoides	3	Good	None	Yes	No	42.42340248	-71.1693693
1807	Norway maple	Acer platanoides	4	Good	None	Yes	No	42.42342932	-71.16933478
1808	Horse chestnut	Aesculus hippocastanum	3	Fair	None	No	No	42.42338625	-71.16931467
1809	Horse chestnut	Aesculus hippocastanum	3	Fair	None	No	No	42.42337635	-71.16931198
1810	Horse chestnut	Aesculus hippocastanum	4	Dead	Removal	No	No	42.42339318	-71.16932674
1811	Norway maple	Acer platanoides	10	Good	None	Yes	No	42.42340411	-71.16939243
1812	Red mulberry	Marus rubra	8	Fair	Tree Clean	No	Yes	42.42338877	-71.16939511
1813	Black cherry	Prunus serotina	9	Fair	Tree Clean	No	No	42.4234155	-71.16934281
1814	Horse chestnut	Aesculus hippocastanum	3	Dead	Removal	No	No	42.42341042	-71.16930821
1815	Horse chestnut	Aesculus hippocastanum	3	Fair	None	No	No	42.42339458	-71.16930151
1816	Black locust	Robinia pseudoacacia	3	Dead	Removal	Yes	No	42.42337973	-71.16929279
1817	Staghorn sumac	Rhus typhina	3	Good	None	No	No	42.42336488	-71.16928139
1818	American elm	Ulmus americana	12	Good	None	No	No	42.4233827	-71.16927267
1819	Boxelder	Acernegundo	5	Fair	Tree Clean	No	No	42.42339359	-71.16926999
1820	American elm	Ulmus americana	4	Good	None	No	No	42.42341587	-71.16926932
1821	American elm	Ulmus americana	8	Fair	Tree Clean	No	No	42.42343121	-71.16927603
1822	Black locust	Robinia pseudoacacia	21	Fair	Tree Clean	Yes	No	42.42343418	-71.16929614
1823	Sugar maple	Acer saccharum	10	Fair	Tree Clean	No	Yes	42.42346091	-71.16930955
1824	Black locust	Robinia pseudoacacia	11	Fair	Tree Clean	Yes	No	42.42346428	-71.16928779
1825	Norway maple	Acer platanoides	15	Fair	Tree Clean	Yes	No	42.42350255	-71.16918884
1826	Norway maple	Acer platanoides	13	Fair	Tree Clean	Yes	Yes	42.42347873	-71.1691849
1827	Norway maple	Acer platanoides	16	Fair	Tree Clean	Yes	Yes	42.4234515	-71.16919697
1828	Norway maple	Acer platanoides	4	Good	None	Yes	No	42.4234515	-71.16921307
1829	Horse chestnut	Aesculus hippocastanum	4	Good	None	No	No	42.42345794	-71.16922983
1830	Black locust	Robinia pseudoacacia	17	Fair	Tree Clean	Yes	No	42.42349358	-71.16919898
1831	Black locust	Robinia pseudoacacia	19	Fair	Tree Clean	Yes	No	42.4234832	-71.1692139
1832	Black locust	Robinia pseudoacacia	14	Fair	Tree Clean	Yes	No	42.42343981	-71.1692295
1833	Boxelder	Acer negundo	11	Fair	Tree Clean	No	No	42.42341255	-71.16922124
1834	Scarlet oak	Quercus coccinea	19	Fair	Tree Clean	No	No	42.42338928	-71.16922795