

1 for AHDC 1-25-24



PROPOSED RESIDENCE
149 PLEASANT STREET
ARLINGTON MA

Martha Penzenik Architects Arlington, MA 781+248+5791



EXISTING NEIGHBORHOOD SITE PLAN

NO SCALE 1-11-2024

Martha Penzenik Architects Arlington, MA 781+248+5791

3 for AHDC 1-25-24

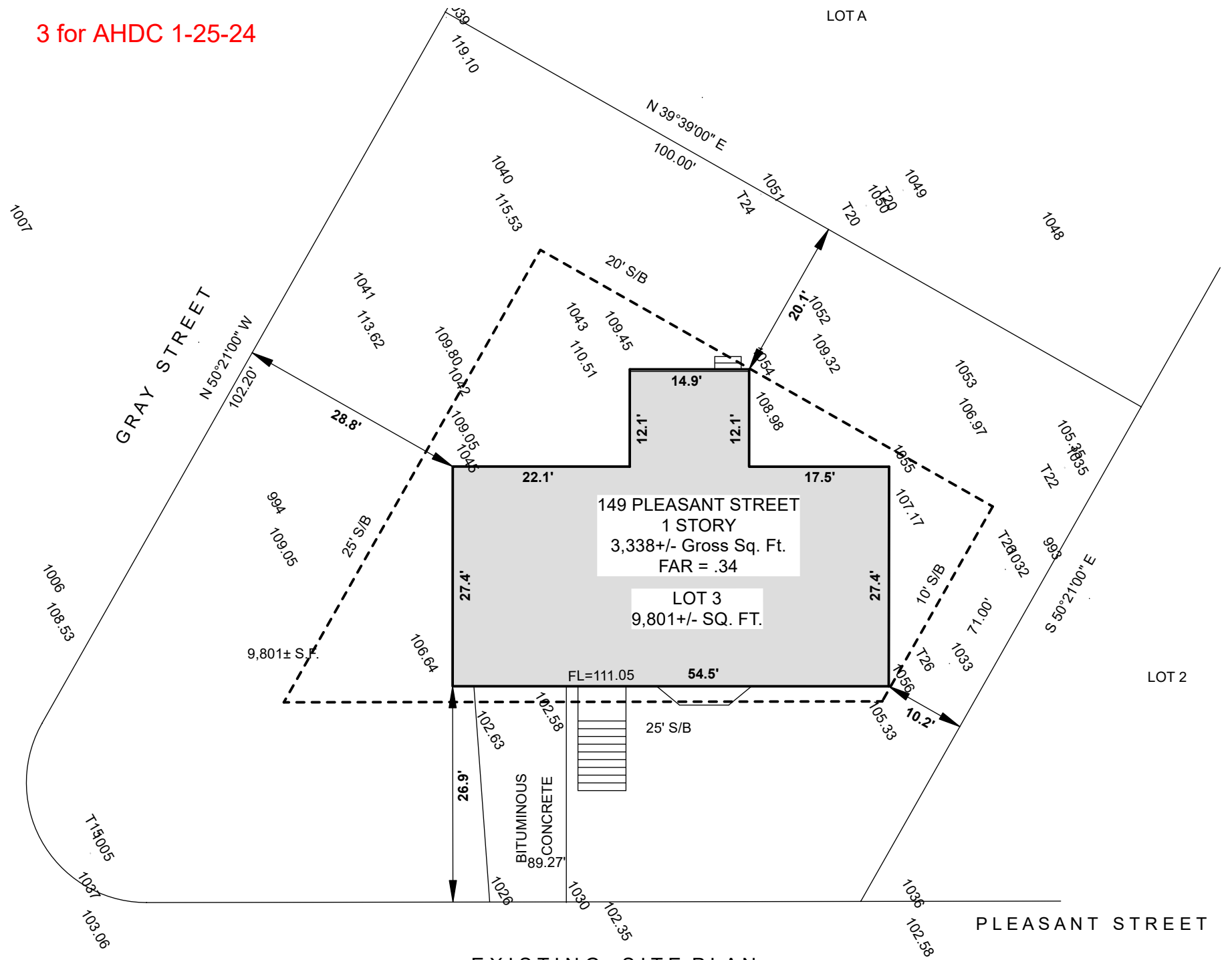

EXISTING SITE PLAN

1/16" = 1'-0" 1-11-2024

4 for AHDC 1-25-24

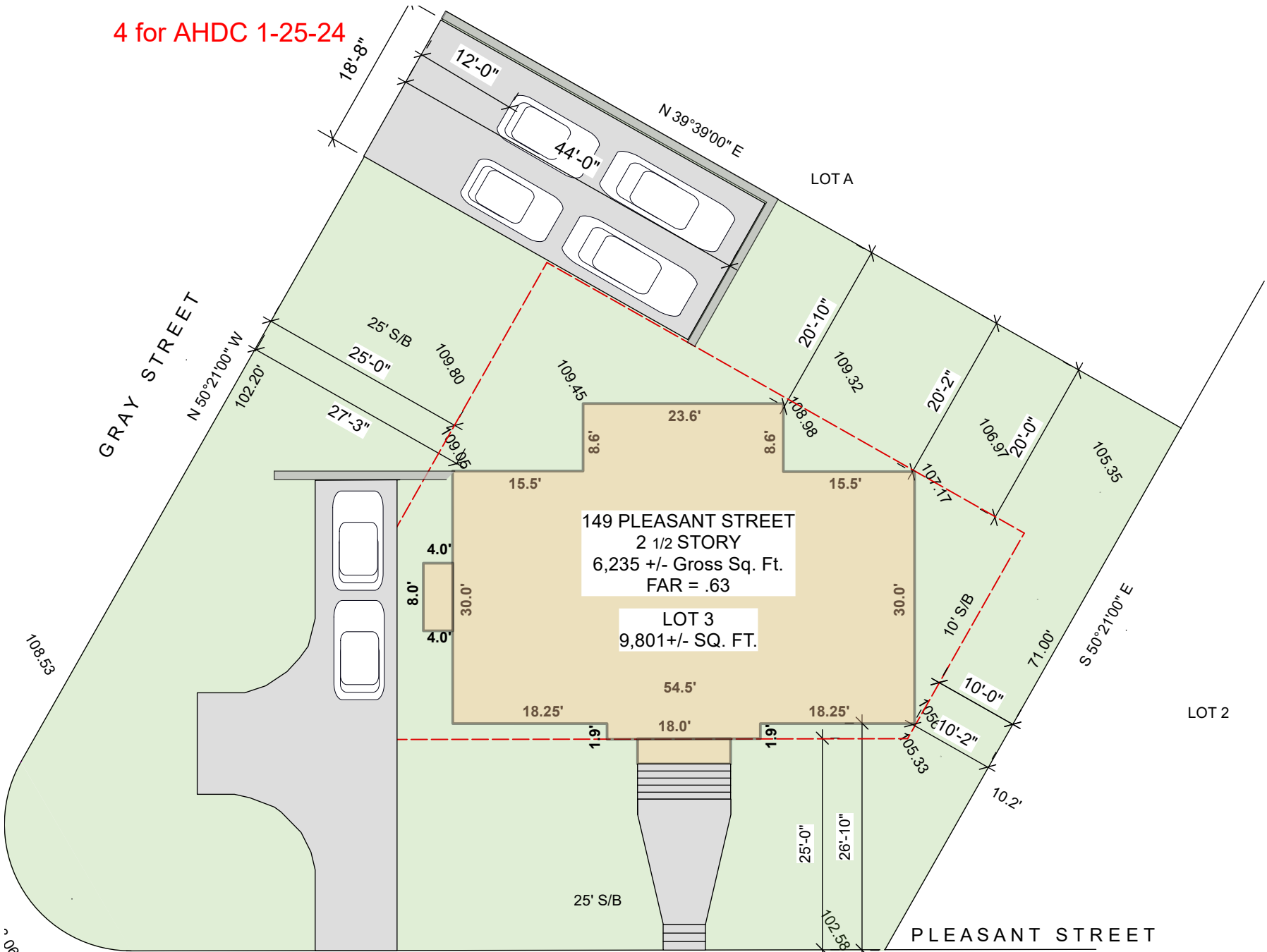

PROPOSED SITE PLAN

1/16" = 1'-0" 1-11-2024

Martha Penzenik Architects Arlington, MA 781+248+5791

5 for AHDC 1-25-24



149 Pleasant Street Photos

6 for AHDC 1-25-24



144 Pleasant Street



146, 148 and 150 Pleasant Street



152 Pleasant Street

HOUSES ON WEST SIDE OF PLEASANT STREET

7 for AHDC 1-25-24



149 Pleasant Street (Subject House)



147 Pleasant Street



159 Pleasant Street

HOUSES ON EAST SIDE OF PLEASANT STREET



John Viano House 1917
118 Pleasant Street



Ezra Robinison House 1911
164 Pleasant Street



Circa 1917
170 Pleasant Street



Frank V. Noyes House 1910
11 Gray Street

HISTORIC PRECEDENTS for PROPOSED WORK
in the Pleasant Street Historic District

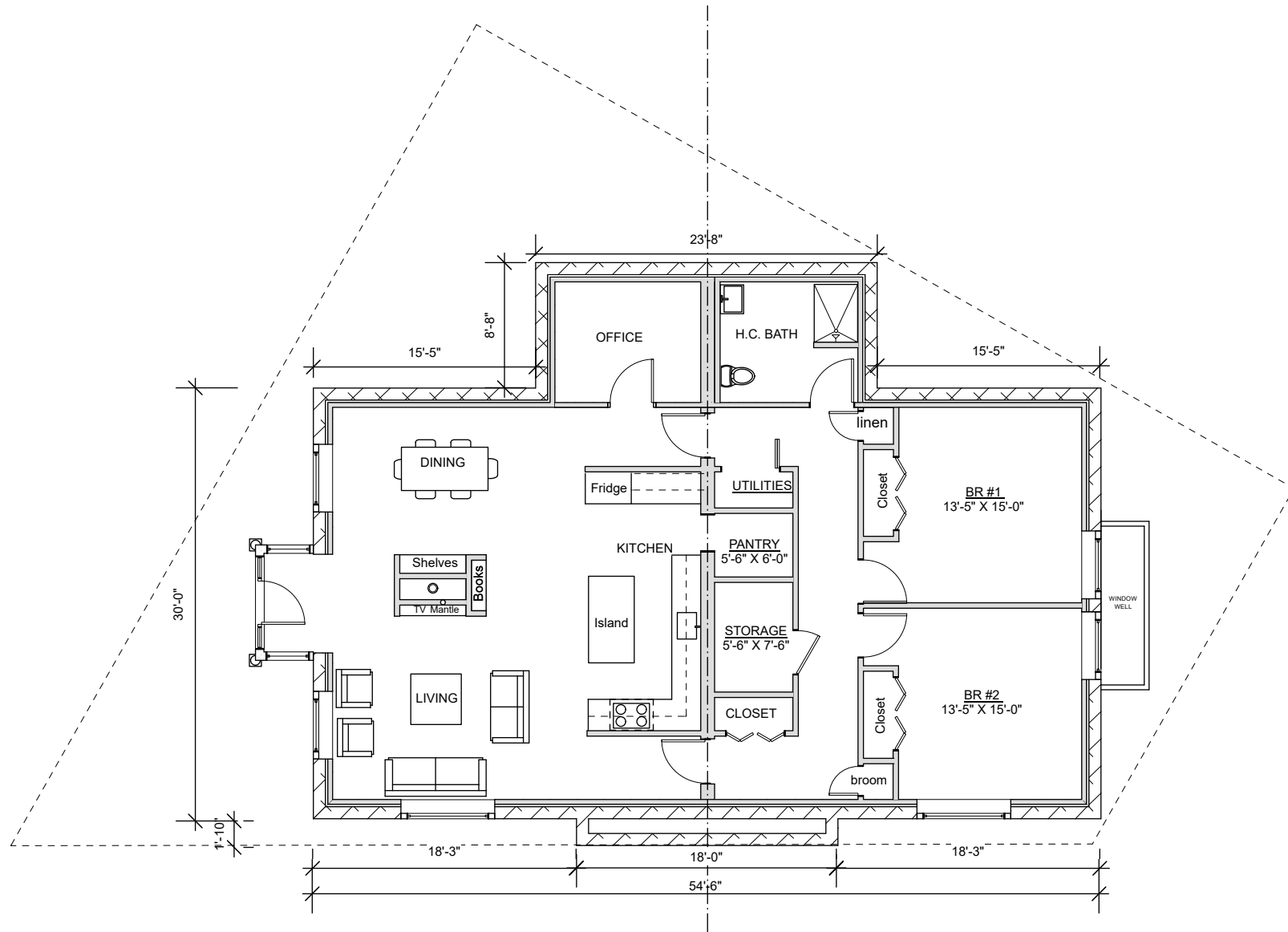

LOWER FLOOR PLAN

3/32" = 1'-0" 1-11-2024

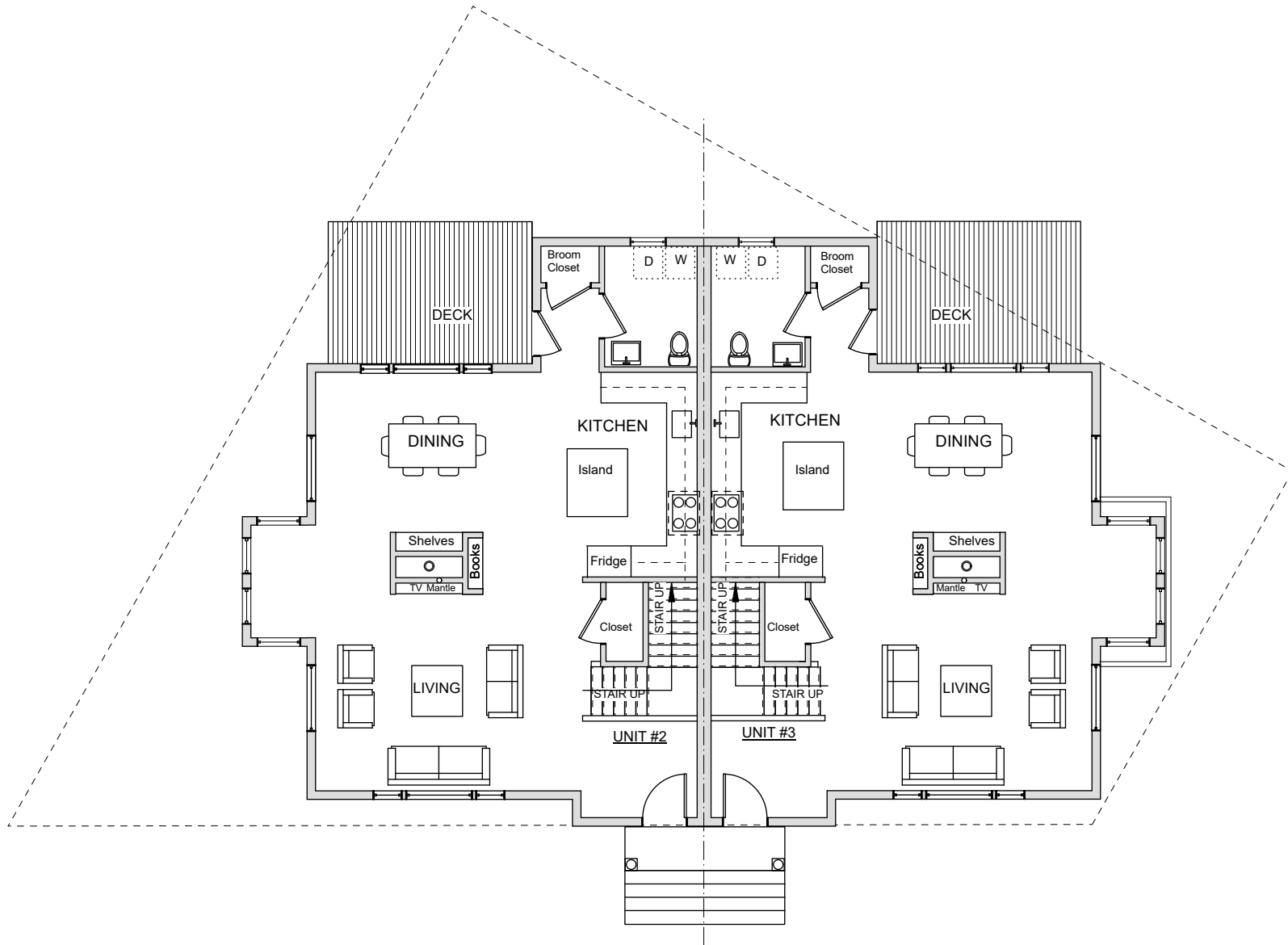

FIRST FLOOR PLAN

3/32" = 1'-0" 1-11-2024

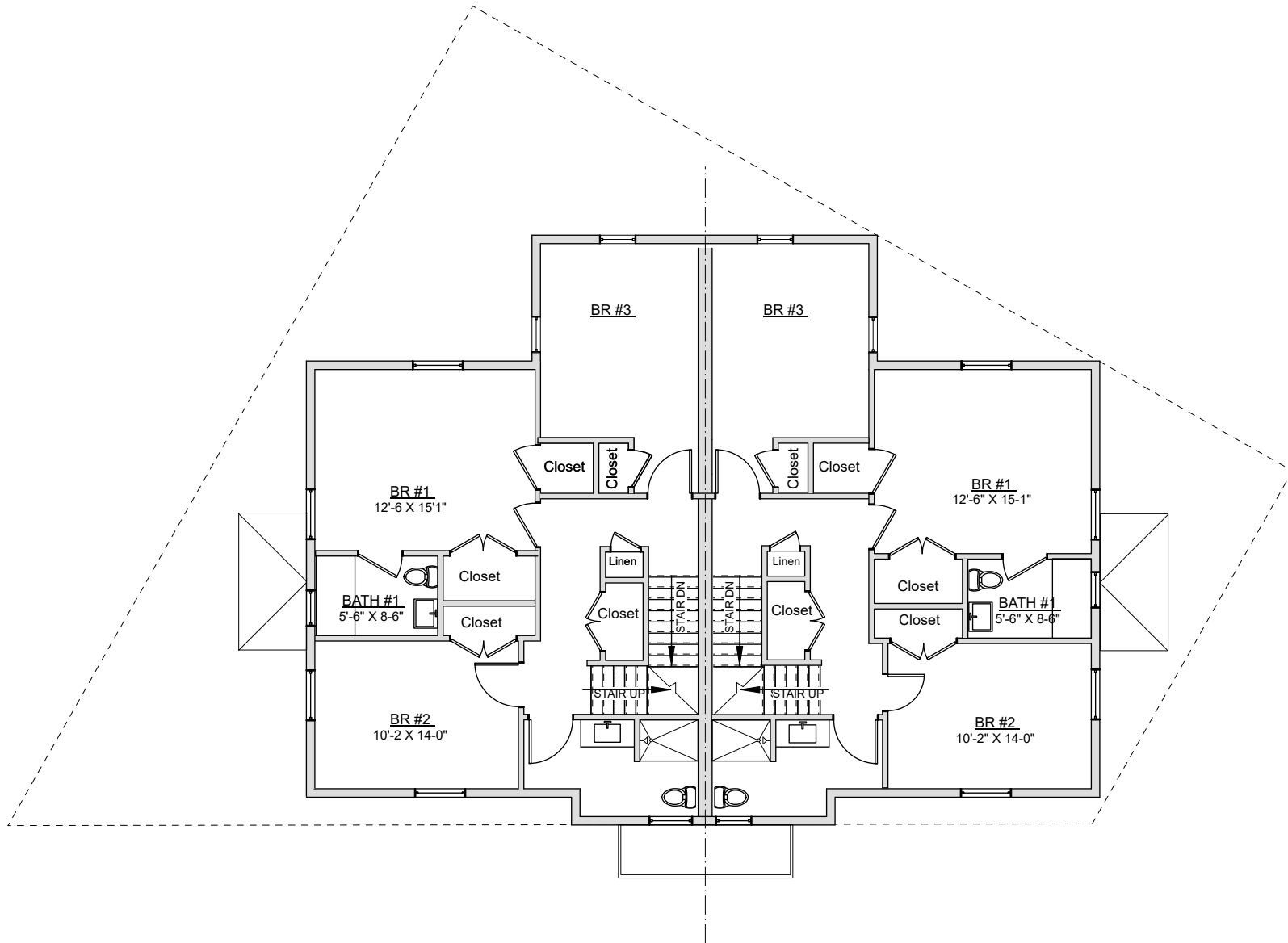

SECOND FLOOR PLAN

3/32" = 1'-0" 1-11-2024

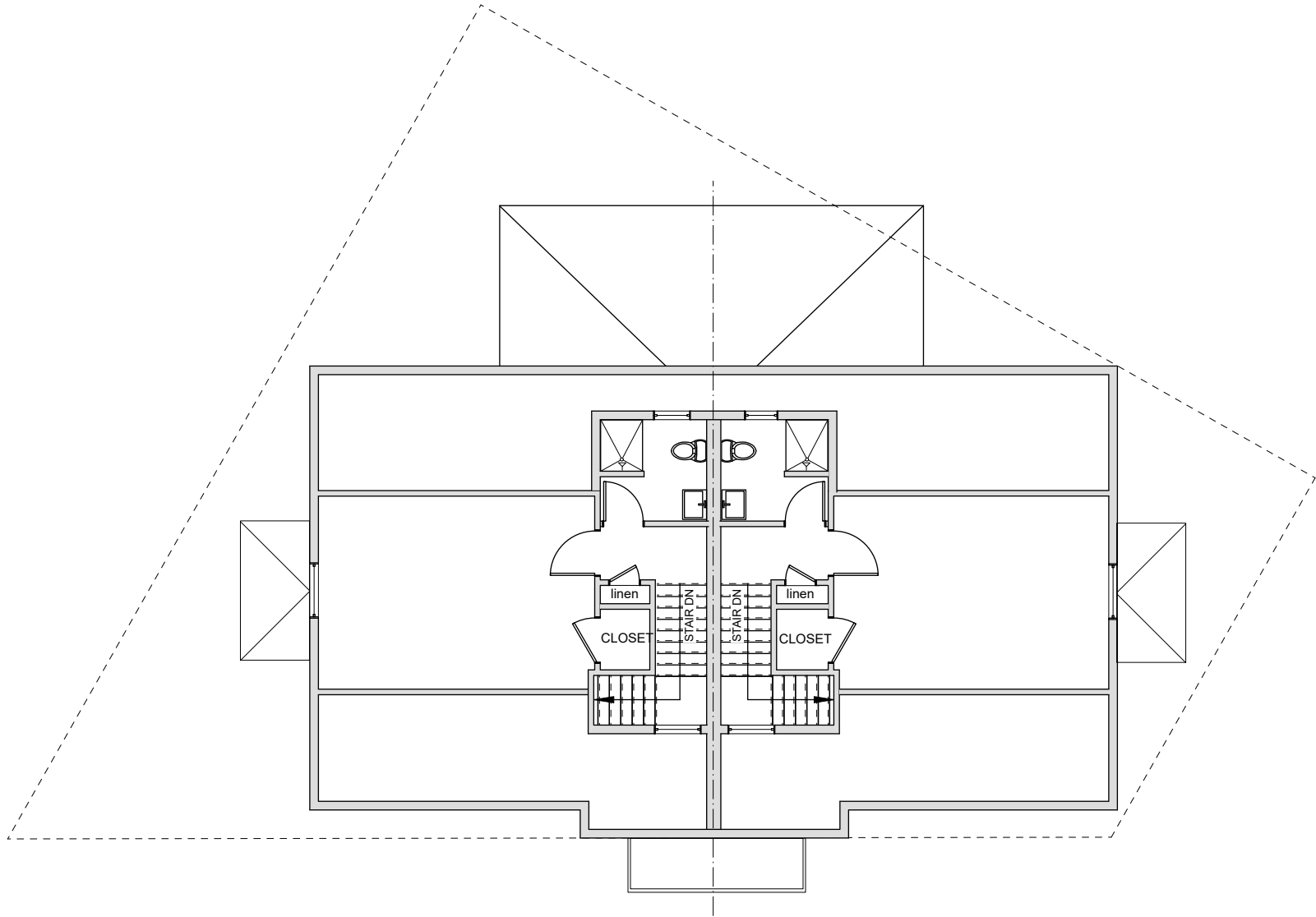

THIRDFLOOR PLAN

3/32" = 1'-0" 1-11-2024

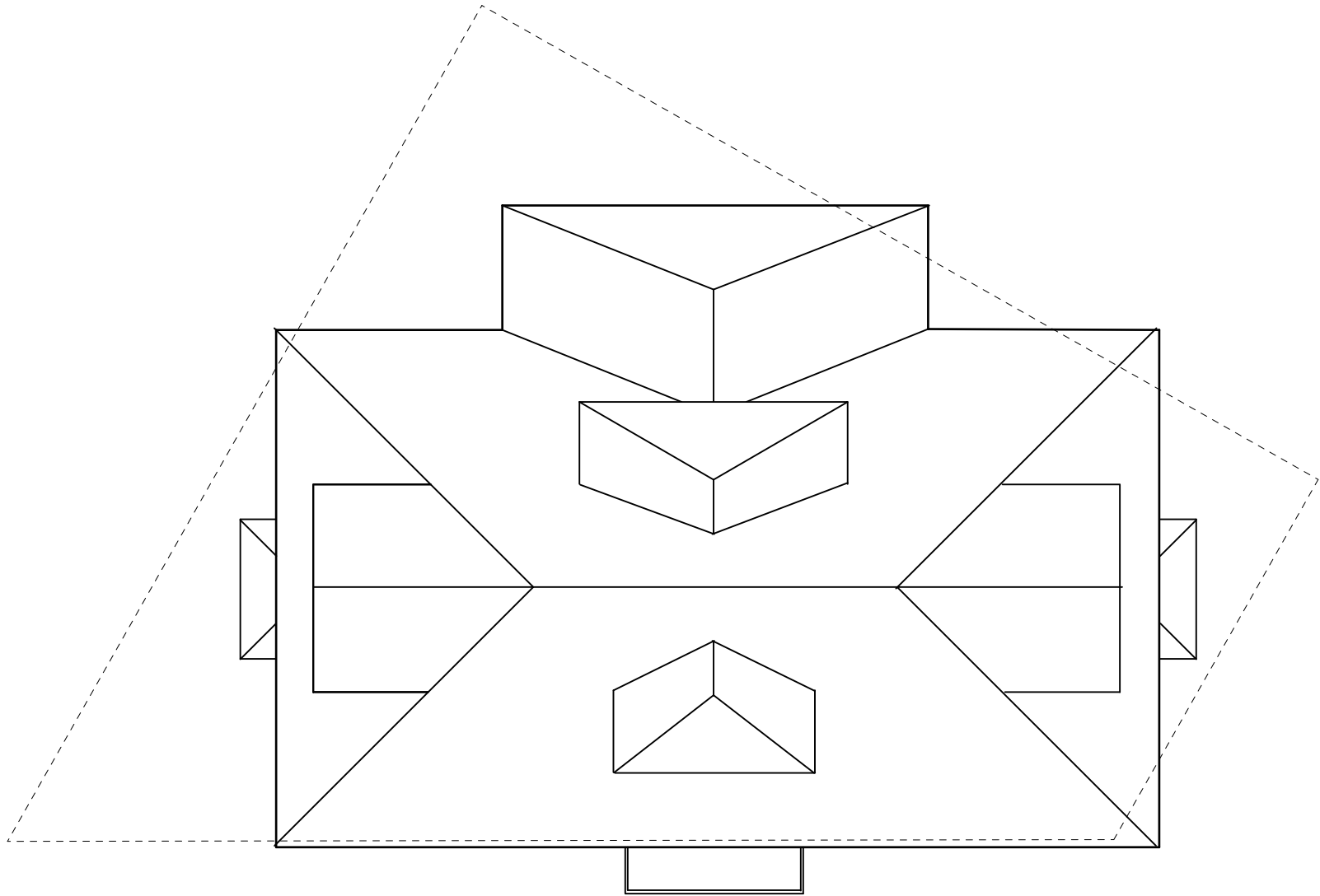

ROOF PLAN

3/32" = 1'-0" 1-11-2024



EAST ELEVATION

3/32" = 1'-0" 1-11-2024



SOUTH ELEVATION

3/32" = 1'-0" 1-11-2024



WEST ELEVATION

3/32" = 1'-0" 1-11-2024

Martha Penzenik Architects Arlington, MA 781+248+5791



NORTH ELEVATION

3/32" = 1'-0" 1-11-2024



STREETSCAPE

3/32" = 1'-0" 1-11-2024