

Invitation for Bids

No. 24-18

Town of Arlington

Columbarium Pathway Renovation Mt Pleasant Cemetery

Arlington, Massachusetts

AWARDING AUTHORITY

TOWN OF ARLINGTON

acting through and by its

TOWN MANAGER

Town Hall Annex – 2nd Floor

730 Massachusetts Ave

Arlington, MA 02476

DESIGNER

Ray Dunetz Landscape Architecture, Inc.

179 Green Street

Boston, MA 02130

617-524-6265

March 21, 2024

TABLE OF CONTENTS

BIDDING AND CONTRACT REQUIREMENTS

Invitation for Bids, pp IFB-1 – IFB-2

Instructions to Bidders, pp ITB-1 – ITB-6

Bid Forms, pp BF-1 – BF-5

Attachment A: Mass DEP WPA Form 2 – Determination of Applicability

Attachment B: Massachusetts Prevailing Wage Rates

Attachment C: Town-Contractor Agreement (informational only)

PLANS AND SPECIFICATIONS

List of Drawings

N-0 Notes and Abbreviations

L-0.1 Specifications

L-0.2 Specifications

L-1 Existing Conditions Plan

L-2 Erosion and Sediment Control Plan

L-3 Erosion and Sediment Control Notes and Details

L-4 Site Preparation Plan

L-5 Landscape Plan

L-6 Landscape Details and Plant List

END TABLE OF CONTENTS

**TOWN OF ARLINGTON, MASSACHUSETTS
Purchasing Department**

INVITATION FOR BIDS #24-18

The Town of Arlington invites sealed bids from Contractors for:

**Columbarium Pathway Renovation
Mt Pleasant Cemetery**

Bids will be received until **2:00 p.m., Thursday, April 4, 2024**, at the Office of the Town Manager/Purchasing Department, Town Hall Annex – 2nd floor, 730 Massachusetts Ave, Arlington, MA 02476. at which time and place they will be publicly opened and read aloud. Any bid received after the time and date specified will not be considered.

Contract Documents including Plans and Specifications will be available for download on **March 21, 2024, at 11:00 a.m.** from the Town's website www.arlingtonma.gov/purchasing. Bids must be submitted on the forms provided therein and in a sealed envelope marked on the outside with the bidder's name, address, and phone number and with the words "**Bid #24-18 Columbarium Pathway Renovation – Mt Pleasant Cemetery.**"

Bidding procedures and award of the Contract shall be in accordance with the provisions of Massachusetts General Laws, Chapter 30 39M and Chapter 149, Sections 44A-44J, as applicable.

Every bid shall be accompanied by a **bid deposit** in the form of a) cash, b) a certified check on, or a treasurer's or cashier's check issued by, a responsible bank or trust company payable to Town of Arlington, or c) a bid bond in a form satisfactory to the Awarding Authority, with a surety company qualified to do business in the Commonwealth of Massachusetts and satisfactory to the Awarding Authority and conditioned upon faithful performance by the principal of the agreements contained in the bid. The amount of the bid deposit shall be no less than five per cent (5%) of the value of the bid. Return of bid deposits will be in accordance with Massachusetts General Laws.

The Town will reject bids when required to do so by Massachusetts General Laws. In addition, the Town reserves the right to waive any informalities in, or to reject any and all bids, if it deems it to be in the public interest so to do. The Town also reserves the right to reject any bid if it determines that such bid does not represent the bid of a person or firm competent to perform the work as specified, or if fewer than three bids are received, or if bid prices are not acceptable without further competition.

The successful Bidder shall submit to the Town, within 10 days of notification of contract award, a **labor and materials or payment** bond in an amount equal to 50% of the Contract Price and of a surety company licensed by the Commonwealth of Massachusetts Division of Insurance and satisfactory to the Town.

Minimum Wage Rates, as determined by the Director of the Department of Labor Standards of the Executive Office of Labor and Workforce Development under the provisions of Massachusetts General Laws Chapter 149, Sections 26 to 27H, shall prevail in the execution of the work of this project. The schedule of wage rates applicable to this contract is included in the bid documents.

Massachusetts General Laws are incorporated herein by reference. Any inconsistency between the Invitation for Bids, Instructions to Bidders, Bid Forms, Conditions of the Contract, and any other Contract Documents and these statutes, or any other applicable statutes, bylaws, or regulations existing on the date on which the bids are to be received, shall not be grounds for invalidating the bidding procedures, but, where required by law, such statute, bylaw, or regulation shall be deemed to govern.

Questions regarding this Invitation for Bids should be directed to Mary Ellen De Natale, Purchasing Agent, at mdenatale@town.arlington.ma.us or 781.316.3003.

James Feeney
Town Manager

March 21, 2024

INSTRUCTIONS TO BIDDERS

A. PREPARATION OF BIDS

1. Sealed bids for project **#24-18 Columbarium Pathway Renovation – Mt Pleasant Cemetery**, Arlington, Massachusetts, will be received at the time and place as stated in the **"Invitation for Bids"** and in accordance with bid documents prepared by **Ray Dunetz Landscape Architecture, Inc.**
2. Bids must be submitted on the forms included in the bid documents and signed by the bidder. All blank spaces provided on the bid forms shall be filled in with ink or typewritten. Where space is provided, sums shall be expressed in both words and numerals. In case of discrepancy between the two, the written words shall govern.
3. Each Bidder shall acknowledge any and all required alternates on the Form for General Bid by entering the dollar amount of addition or subtraction necessitated by each alternate.
4. Materials and equipment purchased for permanent installation in the project are exempt from Massachusetts Sales and Use Tax. The Town's exemption certificate number will be furnished to the selected contractor. Each bidder shall take this exemption into account in calculating his bid price.
5. No interlineations, additions, alterations, or erasures shall be made on the forms.
6. Every Bid shall be accompanied by a bid deposit in the form of a) cash, b) a certified check on, or a treasurer's or cashier's check issued by, a responsible bank or trust company payable to Town of Arlington, or c) a bid bond in a form satisfactory to the Awarding Authority, with a surety company qualified to do business in the Commonwealth of Massachusetts and satisfactory to the Awarding Authority and conditioned upon faithful performance by the principal of the agreements contained in the Bid. The amount of the bid deposit shall be five per cent (5%) of the value of the bid.
7. All bid deposits of Bidders, except those of the three lowest responsible and eligible Bidders, shall be returned within five (5) days, Saturdays, Sundays, and legal holidays excluded, after the opening of the general bids. The bid deposits of the three lowest responsible and eligible bidders shall be returned upon the execution and delivery of the Contract, or, if no award is made, upon the expiration of the time prescribed by Massachusetts General Law. If any general bidder fails to perform his agreement to execute a Contract and furnish a labor and materials or payment bond as stated in his general bid, his bid deposit shall become and be the property of the Town of Arlington.
8. The Bid Form shall be properly executed and enclosed with the Bid Deposit in an envelope sealed and plainly marked with the Bidder's name, address, and phone number and the words **"#24-18 Columbarium Pathway Renovation – Mt Pleasant Cemetery"**

and delivered to the Office of the Town Manager/Purchasing Department located at the Robbins Memorial Town Hall Annex, Second Floor, 730 Massachusetts Avenue, Arlington, Massachusetts.

9. If the Bid is mailed, the aforementioned sealed envelope shall be enclosed in a second envelope identified with the above markings and mailed to the place of bid.
10. The Drawings, Specifications and Contract Documents will be available as stated in the "Invitation for Bids".

B. BIDDER'S REPRESENTATION

1. Each General Bidder (hereinafter called "Bidder") by making a bid (hereinafter called "Bid") represents that:
 - a. The Bidder has carefully examined and understands the Contract Documents and the Bid is made in accordance therewith.
 - b. The Bidder has visited the site and locality where the work is to be performed and has made such independent investigations as the Bidder deems necessary to identify the federal, state, and local laws, ordinances, rules, and regulations and the conditions affecting cost, progress, or performance of the work.
 - c. The Bidder will assign to this project a full-time project superintendent whose qualifications are acceptable to both Owner and Designer.
 - d. The Bid includes all of the work delineated in the Bid Set Drawings and Specifications.
2. Failure of any Bidder to thoroughly examine the Contract Documents, or to visit and examine the site, shall in no way relieve the bidder of any obligation with respect to his bid or of any responsibility assigned the Bidder under the Contract. No claim for additional compensation or extension of time will be allowed by the Owner because of lack of Contractor's full knowledge of existing conditions or difficulties attending the execution of this Contract.

C. BIDDER'S QUALIFICATIONS

1. The Town may make such investigations as it deems necessary to determine the ability of the bidder to perform the work, and the bidder shall furnish to the Town all such information and data for this purpose as the Town may request. The Town reserves the right to reject any bid if the evidence submitted by, or investigation of, such bidder fails to satisfy the Town that such bidder is properly qualified to carry out the obligations of the contract and to complete the work contemplated therein. Conditional bids will not be accepted.
2. In order to demonstrate the bidder's ability to complete the work in accordance with the bid and contract documents, each bid **must include** :
 - a. any and all citations and/or violations issued by regulatory agencies and/or judgments against bidder from a court of law,

- b. all assessed penalties or liquidated damages, and the project in which they occurred,
- c. any and all contract terminations,
- d. at least three references, from similar projects completed in the past five (5) years, and

D. NON-DISCRIMINATION IN EMPLOYMENT

- 1. The Contract for work under this proposal will obligate contractors and subcontractors not to discriminate in employment practices. Bidders must, if requested, submit a compliance report concerning their employment practices and policies in order to maintain their eligibility to receive the award of the contract.

E. PRE-BID CONFERENCE

- 1. Not applicable.

F. REQUESTS FOR INTERPRETATION

- 1. Bidders are urged to communicate to the Designer in writing any ambiguity, inconsistency, or error which they may discover upon examination of the Contract Documents, the site, and local conditions.
- 2. Interpretation of the provisions of the Contract Documents will be made by the Designer upon written request of any bidder, provided that such request is received by the Designer at least seven (7) days prior to the date of the scheduled bid opening, and that the Designer considers such interpretation to be of sufficient importance.
- 3. Telephone calls pointing out any such errors or discrepancies will be taken by the Designer but only for the purpose of receiving the information in order that it may be properly processed and not for interpretation or clarification. Oral or telephone interpretations will not generally be made, and if made, shall be strictly informal and not legally valid or binding.
- 4. Interpretation, clarification, or change in the Contract Documents shall be in the form of an Addendum which will become part of the Contract Documents. Addenda will be posted electronically to the Town's website at www.arlingtonma.gov/purchasing. Failure to receive such Addenda shall in no way relieve any bidder from the execution of its provisions. All bidders are cautioned to verify the number of Addenda that have been issued and to secure any needed copies before submitting a Bid.
- 5. Bidders shall acknowledge each and every Addendum in the spaces provided on the Bid Form. Failure of a Bidder to do so may result in rejection of that Bidder's Bid.

G. MODIFICATION OR WITHDRAWAL OF BIDS

- 1. Bidders may correct, modify, or withdraw a bid by written notice received by the Town prior to the time and date established for the bid opening. Bid modifications must be

clearly written and easily understandable and submitted in a sealed envelope plainly labeled "Modification No. ___." Each modification must be numbered in sequence, and must reference the original Invitation for Bids.

2. No Bidder shall withdraw his Bid for a period of **sixty (60)** days, Saturdays, Sundays and legal holidays excluded, after the opening of Bids.

H. SUB-CONTRACTS

1. Work shall be performed by the General Contractor without recourse to Sub-contracts whenever possible.

I. PAYMENT BOND

1. The successful Bidder shall submit to the Awarding Authority, within 10 days of notification of contract award, a labor and materials or payment bond at least equal to 50% of the Contract Price and of a surety company licensed by the Commonwealth of Massachusetts Division of Insurance and satisfactory to the Awarding Authority, provided further, that if there is more than one surety company, the surety companies shall be jointly and severally liable. The premium on the bond(s) shall be included in the Base Bid.

J. TIME FOR CONSTRUCTION / PROJECT SCHEDULE

1. The Contractor shall commence work under this Contract upon issuance of a written Notice to Proceed.
2. Time is of the essence. Work shall begin at the site and continue, without interruption and with all practical dispatch and regularity, in order to reach substantial completion within 90 calendar days after issuance of the Notice to Proceed.
3. If the Contractor shall fail to achieve the substantial completion date, the Contractor shall be required to pay the Awarding Authority, not as penalty but as liquidated damages, the sum of **\$100** per calendar day for each day extending beyond the date of substantial completion.

K. BUILDING PERMIT

1. All General Bidders are advised that a building permit is required and that the cost of said permit will be waived by the Town's Inspectional Services Department. The General Contractor shall receive the building permit prior to performing any work on the project.
2. The General Bidder is responsible for any other permits, fees, inspections, etc., as may be required by State and local authorities.

L. GENERAL BID LAWS

1. Commonwealth of Massachusetts General Bid Laws Section 149, Sections 44A through 44J inclusive, and Chapter 30, Section 39M, are incorporated herein by reference. Any inconsistency between the Invitation for Bids, Instructions to Bidders, Bid Forms,

Conditions of the Contract, and any other Contract Documents and these statutes, or any other applicable statutes, by-laws, or regulations existing as of the date on which the bids are received, shall not be grounds for invalidating the bidding procedures, but where required by law, such statute, by-law, or regulation shall be deemed to govern.

M. PREVAILING WAGES

1. Minimum Wage Rates, as determined by the Director of the Department of Labor Standards of the Executive Office of Labor and Workforce Development under the provisions of Massachusetts General Laws Chapter 149, Sections 26 through 27H, shall prevail in the execution of the work of this project. The schedule of wage rates applicable to this contract is included in the bid documents.

N. AWARD OF CONTRACT

1. The Contract will be awarded to the lowest responsible and eligible bidder in accordance with Chapter 149, Sections 44A through 44J, of the Massachusetts General Laws.
2. The Awarding Authority reserves the right to accept or reject any and all bids, wholly or in part, or to waive minor informalities in any or all bids, if it be in the public interest so to do.
3. The Awarding Authority reserves the right to reject any bid if it determines that such bid does not represent the bid of a person or firm competent to perform the work as specified, or if less than three bids are received, or if bid prices are not acceptable without further competition.
4. The Awarding Authority may consider informal and may reject any bid which is not prepared and submitted in accordance with all requirements of the bid documents, or which contains erasures, alterations, additions, errors or irregularities of any kind, or which contains proposed prices for any class or item of work which are, in the judgment of the Awarding Authority, substantially less or more than the actual cost to complete the work; provided, however, that the Awarding Authority reserves the right to waive any and all informalities as to form. Matters as to substance shall not be waived.
5. Subject to the provisions of applicable laws, if the bid forms, specifications, or any other bid documents require submission of special information or data to accompany bids for any trade, if applicable, and any bidder neglects to furnish such information or data with its bid, the Awarding Authority may reject the bid of such bidder as incomplete; provided, however, that the Awarding Authority reserves the right to deem any such omission as an informality for which such bid will not be rejected, and to subsequently receive such information or data prior to award of the contract.

O. COMPLEMENTARY DOCUMENTS

1. The INVITATION FOR BIDS, included herewith, is complementary to this document and shall be carefully reviewed by bidders for specific instructions which are not repeated herein.

P. FOREIGN CORPORATIONS

1. The attention of bidders is called to Massachusetts General Laws Chapter 30, Section 39L, as amended by The Acts of 1967, Chapter 3, under which the Awarding Authority may not enter into a contract with a foreign corporation (a corporation not organized under the Laws of Massachusetts), nor approve a foreign corporation as a contractor, unless the foreign corporation has filed with the Awarding Authority a certificate by the State Secretary stating that the foreign corporation has complied with General Laws, Chapter 181, Sections 3 and 5, and stating the date of such compliance.

Q. PUBLIC SAFETY AND CONVENIENCE

1. The attention of bidders is directed to the fact that the work on this project is to be performed on TOWN properties which are utilized by pedestrians. The selected contractor shall furnish, install, maintain, and move all warning devices, barricades, signs, flares, bridging materials, special apparel, and other safety measures and controls necessary for the protection of motorists, pedestrians, and her/his own personnel.

When, in the judgment of the Town of Arlington, construction operations constitute a hazard to traffic in the area, the contractor may be required to suspend operations during certain hours.

R. INSURANCE

1. The selected contractor shall carry liability insurance with an insurance company satisfactory to the Town so as to save the Town harmless from any and all claims for damages arising out of bodily injury to or death of any person or persons, and for all claims arising out of injury to or destruction of property caused by accident resulting from the use of implements, equipment or labor used in the performance of the contract or from any neglect, default or omission, or want of proper care, or misconduct on the part of the contractor or any one in her/his employ during the execution of the contract. The Town of Arlington must be named as Additional Insured on all liability policies.
 - a. **General Liability** coverage shall be in the amount of at least \$1,000,000 per occurrence and \$2,000,000 aggregate for bodily injury liability and \$1,000,000 per occurrence and \$2,000,000 aggregate for property damage liability.
 - b. **Motor Vehicle Liability** coverage shall include coverage for owned, hired, and non-owned vehicles and shall be in the amount of at least \$1,000,000 per person and \$2,000,000 per occurrence for bodily injury liability and \$1,000,000 per occurrence for property damage liability.
 - c. **Workers Compensation** coverage as required by statute.

Certificates of Insurance must be provided to the Town upon contract award. Renewal certificates must be furnished by the contractor prior to the expiration date of any of the initial insurances.

BID FORM #23-18

To the Awarding Authority:

A. The Undersigned proposes to furnish all labor and materials required for

Columbarium Pathway Renovation - Mt Pleasant Cemetery

in accordance with the accompanying plans and specifications for the lump sum contract price specified below, subject to additions and deductions according to the terms of the specifications.

B. This bid includes addenda numbered _____, _____, _____, _____,

C. The proposed contract price is _____
_____ dollars (\$_____)

D. The undersigned agrees that, if selected as general contractor, s/he will within five days, Saturdays, Sundays and legal holidays excluded, after presentation thereof by the awarding authority, execute a contract in accordance with the terms of this bid and furnish a labor and materials or payment bond, of a surety company qualified to do business under the laws of the commonwealth and satisfactory to the awarding authority and in a sum not less than fifty percent (50%) of the contract price, the premiums for which are to be paid by the general contractor and are included in the contract price.

E. The undersigned hereby certifies that s/he has carefully examined the bid and contract documents, established a thorough understanding of existing conditions, and has obtained sufficient information for executing the work of her/his bid and the work of all related trades.

F. The undersigned further certifies that s/he is able to furnish labor that can work in harmony with all other elements of labor employed or to be employed on the work and that s/he will comply fully with all laws and regulations applicable to awards made subject to Massachusetts General Laws, Chapter 30, Section 39M, and all other applicable laws.

G. The undersigned further certifies that all employees to be employed at the worksite will have successfully completed a course in construction safety and health approved by the United States Occupational Safety and Health Administration (OSHA) that is at least 10 hours in duration at the time the employee begins work and that the undersigned shall furnish documentation of successful completion of said course with the first certified payroll report for each employee.

BIDDERS NAME: _____

BID FORM, page 2

- H. The undersigned further certifies under the penalties of perjury that this bid is in all respects bona fide, fair, and made without collusion or fraud with any other person. As used in this subsection the word "person" shall mean any natural person, joint venture, partnership, corporation or other business or legal entity.
- I. The undersigned further certifies under the penalties of perjury that said undersigned is not presently debarred from doing public construction work in the commonwealth under the provisions of Massachusetts General Laws, Chapter 29, Section 29F, or any other applicable debarment provisions of any other chapter of the General Laws or any rule or regulation promulgated thereunder.

DATE _____

(Printed Name of General Bidder)

Signed _____

(Printed Name and Title of Signatory)

(Business Street Address)

(City, State, Zip Code)

_____/_____

(Business Telephone/FAX)

(Business Email Address)

BIDDER'S QUALIFICATIONS AND REFERENCES FORM

Please type or print legibly. **All blanks must be filled in.** If necessary, attach additional sheets. This information will be utilized by the Town of Arlington for purposes of determining bidder responsiveness and responsibility with regard to the requirements and specifications of this contract. This form must be attached by the bidder to her/his completed bid form.

Bidder: _____

IFB Title: **Columbarium Pathway Renovation – Mt Pleasant Cemetery**

1. List any and all citations and/or violations issued by regulatory agencies and/or judgments against bidder from a court of law. **Type N/A if none.**

2. List any and all assessed penalties or liquidated damages, and the project in which they occurred. **Type N/A if none.**

3. List any and all contract terminations. **Type N/A if none.**

4. Indicate number of years bidder has been engaged in work similar in nature to the work of this contract: _____

5. List all work the bidder has completed within the past 5 years that is comparable in scope, complexity and value to that of the work of this contract. Bidder must list a **minimum of three** such projects.

Project Name/Location _____

Owner Name/Address _____

Construction Value _____ Date Completed _____

Type of Work _____

Contact Person _____ Telephone No. _____

BIDDERS NAME: _____

Project Name/Location _____

Owner Name/Address _____

Construction Value _____ Date Completed _____

Type of Work _____

Contact Person _____ Telephone No. _____

Project Name/Location _____

Owner Name/Address _____

Construction Value _____ Date Completed _____

Type of Work _____

Contact Person _____ Telephone No. _____

Project Name/Location _____

Owner Name/Address _____

Construction Value _____ Date Completed _____

Type of Work _____

Contact Person _____ Telephone No. _____

Project Name/Location _____

Owner Name/Address _____

Construction Value _____ Date Completed _____

Type of Work _____

Contact Person _____ Telephone No. _____

BIDDERS NAME: _____

CERTIFICATE OF NON-COLLUSION

(submit as attachment to completed bid form)

The undersigned certifies under the penalties of perjury that this bid is in all respects bond fide, fair and made without collusion or fraud with any other person. As used herein, the word "person" shall mean any natural person, joint venture, partnership, corporation, or other business or legal entity.

Name of Individual Authorized to Sign (Print or Type)

Authorized Signature

Legal Name of Business Entity (Print or Type)

**NON-COLLUSION FORM MUST BE
SUBMITTED WITH BID FORM**

CERTIFICATE OF TAX COMPLIANCE

Pursuant to MGL Chapter 62C, Section 49A, I certify under the penalties of perjury that I have complied with all laws of the Commonwealth of Massachusetts relating to taxes, reporting of employees and contractors, and withholding and remitting child support.

Social Security Number or
Federal Identification Number

Signature and Title of Individual or Responsible
Corporate Officer

Attachment A

Massachusetts Department of Environmental Protection
WPA Form 2 - Determination of Eligibility



Massachusetts Department of Environmental Protection
 Bureau of Resource Protection - Wetlands
WPA Form 2 – Determination of Applicability
 Massachusetts Wetlands Protection Act M.G.L. c. 131, §40

A. General Information

Important:
 When filling out forms on the computer, use only the tab key to move your cursor - do not use the return key.

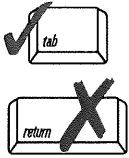

From: Arlington
Conservation Commission

To: Applicant Town of Arlington Property Owner (if different from applicant):
 Name Name
730 Massachusetts Avenue Mailing Address Mailing Address
Arlington MA 02476 City/Town State Zip Code
 City/Town State Zip Code

- Title and Date (or Revised Date if applicable) of Final Plans and Other Documents:

<u>Mt. Pleasant Cemetery RDA Package</u>	<u>06/08/23</u>
Title	Date
<u> </u>	<u> </u>
Title	Date
<u> </u>	<u> </u>
Title	Date
- Date Request Filed:
06/08/23

B. Determination

Pursuant to the authority of M.G.L. c. 131, § 40, the Conservation Commission considered your Request for Determination of Applicability, with its supporting documentation, and made the following Determination.

Project Description (if applicable):

The project includes removal of existing impervious concrete and replacement with a porous resin surface. A new universally accessible porous resin path will be added to provide access to the rear of the existing columbarium. The project also adds a bench and the ground plane will be seeded with a native meadow seed mix.

Project Location:

<u>70 Medford Street</u>	<u>Arlington</u>
Street Address	City/Town
<u>49</u>	<u>1-17A</u>
Assessors Map/Plat Number	Parcel/Lot Number



Massachusetts Department of Environmental Protection
Bureau of Resource Protection - Wetlands

WPA Form 2 – Determination of Applicability

Massachusetts Wetlands Protection Act M.G.L. c. 131, §40

B. Determination (cont.)

The following Determination(s) is/are applicable to the proposed site and/or project relative to the Wetlands Protection Act and regulations:

Positive Determination

Note: No work within the jurisdiction of the Wetlands Protection Act may proceed until a final Order of Conditions (issued following submittal of a Notice of Intent or Abbreviated Notice of Intent) or Order of Resource Area Delineation (issued following submittal of Simplified Review ANRAD) has been received from the issuing authority (i.e., Conservation Commission or the Department of Environmental Protection).

1. The area described on the referenced plan(s) is an area subject to protection under the Act. Removing, filling, dredging, or altering of the area requires the filing of a Notice of Intent.

2a. The boundary delineations of the following resource areas described on the referenced plan(s) are confirmed as accurate. Therefore, the resource area boundaries confirmed in this Determination are binding as to all decisions rendered pursuant to the Wetlands Protection Act and its regulations regarding such boundaries for as long as this Determination is valid.

2b. The boundaries of resource areas listed below are not confirmed by this Determination, regardless of whether such boundaries are contained on the plans attached to this Determination or to the Request for Determination.

3. The work described on referenced plan(s) and document(s) is within an area subject to protection under the Act and will remove, fill, dredge, or alter that area. Therefore, said work requires the filing of a Notice of Intent.

4. The work described on referenced plan(s) and document(s) is within the Buffer Zone and will alter an Area subject to protection under the Act. Therefore, said work requires the filing of a Notice of Intent or ANRAD Simplified Review (if work is limited to the Buffer Zone).

5. The area and/or work described on referenced plan(s) and document(s) is subject to review and approval by:

Arlington

Name of Municipality

Pursuant to the following municipal wetland ordinance or bylaw:

Arlington Bylaw for Wetlands Protection

Name

Title V, Article 8

Ordinance or Bylaw Citation



Massachusetts Department of Environmental Protection
Bureau of Resource Protection - Wetlands

WPA Form 2 – Determination of Applicability

Massachusetts Wetlands Protection Act M.G.L. c. 131, §40

B. Determination (cont.)

6. The following area and/or work, if any, is subject to a municipal ordinance or bylaw but not subject to the Massachusetts Wetlands Protection Act:
-
-

7. If a Notice of Intent is filed for the work in the Riverfront Area described on referenced plan(s) and document(s), which includes all or part of the work described in the Request, the applicant must consider the following alternatives. (Refer to the wetland regulations at 10.58(4)c. for more information about the scope of alternatives requirements):

- Alternatives limited to the lot on which the project is located.
- Alternatives limited to the lot on which the project is located, the subdivided lots, and any adjacent lots formerly or presently owned by the same owner.
- Alternatives limited to the original parcel on which the project is located, the subdivided parcels, any adjacent parcels, and any other land which can reasonably be obtained within the municipality.
- Alternatives extend to any sites which can reasonably be obtained within the appropriate region of the state.

Negative Determination

Note: No further action under the Wetlands Protection Act is required by the applicant. However, if the Department is requested to issue a Superseding Determination of Applicability, work may not proceed on this project unless the Department fails to act on such request within 35 days of the date the request is post-marked for certified mail or hand delivered to the Department. Work may then proceed at the owner's risk only upon notice to the Department and to the Conservation Commission. Requirements for requests for Superseding Determinations are listed at the end of this document.

1. The area described in the Request is not an area subject to protection under the Act or the Buffer Zone.
2. The work described in the Request is within an area subject to protection under the Act, but will not remove, fill, dredge, or alter that area. Therefore, said work does not require the filing of a Notice of Intent.
3. The work described in the Request is within the Buffer Zone, as defined in the regulations, but will not alter an Area subject to protection under the Act. Therefore, said work does not require the filing of a Notice of Intent, subject to the following conditions (if any).
SEE ATTACHED APPENDIX, THREE (3) CONDITIONS
-

4. The work described in the Request is not within an Area subject to protection under the Act (including the Buffer Zone). Therefore, said work does not require the filing of a Notice of Intent, unless and until said work alters an Area subject to protection under the Act.

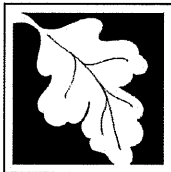

Massachusetts Department of Environmental Protection
Bureau of Resource Protection - Wetlands

WPA Form 2 – Determination of Applicability

Massachusetts Wetlands Protection Act M.G.L. c. 131, §40

B. Determination (cont.)

5. The area described in the Request is subject to protection under the Act. Since the work described therein meets the requirements for the following exemption, as specified in the Act and the regulations, no Notice of Intent is required:

Exempt Activity (site applicable statutory/regulatory provisions)

6. The area and/or work described in the Request is not subject to review and approval by:

Name of Municipality

Pursuant to a municipal wetlands ordinance or bylaw.

Name

Ordinance or Bylaw Citation

C. Authorization

This Determination is issued to the applicant and delivered as follows:

- by hand delivery on _____ by certified mail, return receipt requested on _____

Date _____ 10/04/23
Date _____

This Determination is valid for **three years** from the date of issuance (except Determinations for Vegetation Management Plans which are valid for the duration of the Plan). This Determination does not relieve the applicant from complying with all other applicable federal, state, or local statutes, ordinances, bylaws, or regulations.

This Determination must be signed by a majority of the Conservation Commission. A copy must be sent to the appropriate DEP Regional Office (see <https://www.mass.gov/service-details/massdep-regional-offices-by-community>) and the property owner (if different from the applicant).



WPA Form 2 – Determination of Applicability

Massachusetts Wetlands Protection Act M.G.L. c. 131, §40

Arlington
Municipality

C. Authorization (cont.)





This Determination is valid for **three years** from the date of issuance (except Determinations for Vegetation Management Plans which are valid for the duration of the Plan). This Determination does not relieve the applicant from complying with all other applicable federal, state, or local statutes, ordinances, bylaws, or regulations.

This Determination must be signed by a majority of the Conservation Commission. As noted above, a copy must be sent to the appropriate DEP Regional Office (see <https://www.mass.gov/service-details/massdep-regional-offices-by-community>) and the property owner (if different from the applicant) on the same date that the Applicant is issued this Determination.

Arlington Conservation Commission

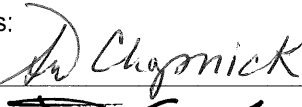
Issuing Authority

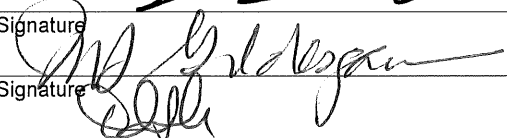
Signatures:

Signature		Printed Name	Susan Chapnick
Signature		Printed Name	David White
Signature		Printed Name	M. G. IVES
Signature		Printed Name	David Kaplan
Signature	_____	Printed Name	_____
Signature	_____	Printed Name	_____
Signature	_____	Printed Name	_____

D. Appeals

The applicant, owner, any person aggrieved by this Determination, any owner of land abutting the land upon which the proposed work is to be done, or any ten residents of the city or town in which such land is located, are hereby notified of their right to request the appropriate Department of Environmental Protection Regional Office (see <https://www.mass.gov/service-details/massdep-regional-offices-by-community>) to issue a Superseding Determination of Applicability. The request must be made by certified mail or hand delivery to the Department, with the appropriate filing fee and Fee Transmittal Form (see Request for Departmental Action Fee Transmittal Form) as provided in 310 CMR 10.03(7) within ten business days from the date of issuance of this Determination. A copy of the request shall at the same time be sent by certified mail or hand delivery to the Conservation Commission and to the applicant if he/she is not the appellant. The request shall state clearly and concisely the objections to the Determination which is being appealed. To the extent that the Determination is based on a municipal ordinance or bylaw and not on the Massachusetts Wetlands Protection Act or regulations, the Department of Environmental Protection has no appellate jurisdiction.

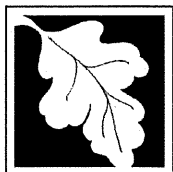

Massachusetts Department of Environmental Protection
 Bureau of Resource Protection - Wetlands
Request for Departmental Action Fee
Transmittal Form

DEP File Number:

Provided by DEP

Massachusetts Wetlands Protection Act M.G.L. c. 131, §40

A. Request Information

1. Location of Project

a. Street Address _____ b. City/Town, Zip _____
 c. Check number _____ d. Fee amount _____

2. Person or party making request (if appropriate, name the citizen group's representative):

Name _____
 Mailing Address _____
 City/Town _____ State _____ Zip Code _____
 Phone Number _____ Fax Number (if applicable) _____

3. Applicant (as shown on Determination of Applicability (Form 2), Order of Resource Area Delineation (Form 4B), Order of Conditions (Form 5), Restoration Order of Conditions (Form 5A), or Notice of Non-Significance (Form 6)):

Name _____
 Mailing Address _____
 City/Town _____ State _____ Zip Code _____
 Phone Number _____ Fax Number (if applicable) _____

4. DEP File Number:

Important:
 When filling out forms on the computer, use only the tab key to move your cursor - do not use the return key.



B. Instructions

1. When the Departmental action request is for (check one):

- Superseding Order of Conditions – Fee: \$120.00 (single family house projects) or \$245 (all other projects)
- Superseding Determination of Applicability – Fee: \$120
- Superseding Order of Resource Area Delineation – Fee: \$120

Send this form and check or money order, payable to the *Commonwealth of Massachusetts*, to:

Department of Environmental Protection
 Box 4062
 Boston, MA 02211



Massachusetts Department of Environmental Protection
Bureau of Resource Protection - Wetlands
Request for Departmental Action Fee
Transmittal Form

DEP File Number:

Provided by DEP

Massachusetts Wetlands Protection Act M.G.L. c. 131, §40

B. Instructions (cont.)

2. On a separate sheet attached to this form, state clearly and concisely the objections to the Determination or Order which is being appealed. To the extent that the Determination or Order is based on a municipal bylaw, and not on the Massachusetts Wetlands Protection Act or regulations, the Department has no appellate jurisdiction.
3. Send a **copy** of this form and a **copy** of the check or money order with the Request for a Superseding Determination or Order by certified mail or hand delivery to the appropriate DEP Regional Office (see <https://www.mass.gov/service-details/massdep-regional-offices-by-community>).
4. A copy of the request shall at the same time be sent by certified mail or hand delivery to the Conservation Commission and to the applicant, if he/she is not the appellant.

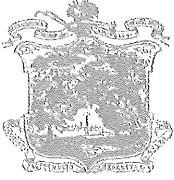

TOWN OF ARLINGTON
MASSACHUSETTS
CONSERVATION COMMISSION

DETERMINATION OF APPLICABILITY APPENDIX
Mt. Pleasant Cemetery

Three (3) Special Conditions

1. All native restoration plantings shall be monitored for three full growing seasons. A survival rate of at least 100% of trees and 80% of other vegetation in the planting plan must be maintained and demonstrated unless otherwise approved by the Commission.
2. A monitoring report shall be submitted annually in November for the three-year monitoring period and shall include the number and types of restoration plantings evaluated, condition of the plantings, and status of invasive plant removal. The Applicant must provide a monitoring report by a qualified consultant for survival of all approved plantings.
3. The Town of Arlington Department of Public Works shall remove debris from Mill Brook within 100 feet of the project locus, including concrete blocks, tarp, and other trash.

Attachment B
Massachusetts Prevailing Wage Sheets



MAURA HEALEY
Governor

KIM DRISCOLL
Lt. Governor

THE COMMONWEALTH OF MASSACHUSETTS
EXECUTIVE OFFICE OF LABOR AND WORKFORCE DEVELOPMENT
DEPARTMENT OF LABOR STANDARDS

Prevailing Wage Rates

As determined by the Director under the provisions of the
Massachusetts General Laws, Chapter 149, Sections 26 to 27H

LAUREN JONES
Secretary

MICHAEL FLANAGAN
Director

Awarding Authority: Town of Arlington
Contract Number: 24-18 **City/Town:** ARLINGTON
Description of Work: 24-18 Columbarium Pathway Renovation. Replace existing impervious concrete w/porous resin surface and install universally accessible porous resin path, concrete pad with steel bench, and plantings.
Job Location: Mt Pleasant Cemetery

Information about Prevailing Wage Schedules for Awarding Authorities and Contractors

- **The wage rates will remain in effect for the duration of the project, except in the case of multi-year public construction projects. For construction projects lasting longer than one year, awarding authorities must request an updated wage schedule no later than two weeks before the anniversary of the date the contract was executed by the awarding authority and the general contractor.** For multi-year CM AT RISK projects, the awarding authority must request an annual update no later than two weeks before the anniversary date, determined as the earlier of: (a) the execution date of the GMP Amendment, or (b) the execution date of the first amendment to permit procurement of construction services. The annual update requirement is not applicable to 27F "rental of equipment" contracts. **The updated wage schedule must be provided to all contractors, including general and sub-contractors, working on the construction project.**
- This wage schedule applies only to the specific project referenced at the top of this page and uniquely identified by the "Wage Request Number" on all pages of this schedule.
- An Awarding Authority must request an updated wage schedule if it has not opened bids or selected a contractor within 90 days of the date of issuance of the wage schedule. For CM AT RISK projects (bid pursuant to G.L. c.149A), the earlier of: (a) the execution date of the GMP Amendment, or (b) the bid for the first construction scope of work must be within 90-days of the wage schedule issuance date.
- The wage schedule shall be incorporated in any advertisement or call for bids for the project as required by M.G.L. c. 149, § 27. The wage schedule shall be made a part of the contract awarded for the project. The wage schedule must be posted in a conspicuous place at the work site for the life of the project in accordance with M.G.L. c. 149 § 27. The wages listed on the wage schedule must be paid to employees performing construction work on the project whether they are employed by the prime contractor, a filed sub-bidder, or a sub-contractor.
- Apprentices working on the project are required to be registered with the Massachusetts Division of Apprentice Standards (DAS). Apprentices must keep their apprentice identification card on their persons during all work hours on the project. An apprentice registered with DAS may be paid the lower apprentice wage rate at the applicable step as provided on the prevailing wage schedule. **Any apprentice not registered with DAS regardless of whether they are registered with another federal, state, local, or private agency must be paid the journeyworker's rate.**
- Every contractor or subcontractor working on the construction project must submit weekly payroll reports and a Statement of Compliance directly to the awarding authority by mail or email and keep them on file for three years. Each weekly payroll report must contain: the employee's name, address, occupational classification, hours worked, and wages paid. Do not submit weekly payroll reports to DLS. For a sample payroll reporting form go to <http://www.mass.gov/dols/pw>.
- Contractors with questions about the wage rates or classifications included on the wage schedule have an affirmative obligation to inquire with DLS at (617) 626-6953.
- Contractors must obtain the wage schedules from awarding authorities. Failure of a contractor or subcontractor to pay the prevailing wage rates listed on the wage schedule to all employees who perform construction work on the project is a violation of the law and subjects the contractor or subcontractor to civil and criminal penalties.
- Employees not receiving the prevailing wage rate set forth on the wage schedule may file a complaint with the Fair Labor Division of the office of the Attorney General at (617) 727-3465.

Classification	Effective Date	Base Wage	Health	Pension	Supplemental Unemployment	Total Rate
Construction						
(2 AXLE) DRIVER - EQUIPMENT <i>TEAMSTERS JOINT COUNCIL NO. 10 ZONE A</i>	12/01/2023	\$40.05	\$14.41	\$18.67	\$0.00	\$73.13
	06/01/2024	\$41.05	\$14.41	\$18.67	\$0.00	\$74.13
	08/01/2024	\$41.05	\$14.91	\$18.67	\$0.00	\$74.63
	12/01/2024	\$41.05	\$14.91	\$20.17	\$0.00	\$76.13
	06/01/2025	\$42.05	\$14.91	\$20.17	\$0.00	\$77.13
	08/01/2025	\$42.05	\$15.41	\$20.17	\$0.00	\$77.63
	12/01/2025	\$42.05	\$15.41	\$21.78	\$0.00	\$79.24
	06/01/2026	\$43.05	\$15.41	\$21.78	\$0.00	\$80.24
	08/01/2026	\$43.05	\$15.91	\$21.78	\$0.00	\$80.74
	12/01/2026	\$43.05	\$15.91	\$23.52	\$0.00	\$82.48
(3 AXLE) DRIVER - EQUIPMENT <i>TEAMSTERS JOINT COUNCIL NO. 10 ZONE A</i>	12/01/2023	\$40.12	\$14.41	\$18.67	\$0.00	\$73.20
	06/01/2024	\$40.88	\$14.41	\$18.67	\$0.00	\$73.96
	08/01/2024	\$40.88	\$14.91	\$18.67	\$0.00	\$74.46
	12/01/2024	\$40.88	\$14.91	\$20.17	\$0.00	\$75.96
	06/01/2025	\$41.12	\$14.91	\$20.17	\$0.00	\$76.20
	08/01/2025	\$41.12	\$15.41	\$20.17	\$0.00	\$76.70
	12/01/2025	\$41.12	\$15.41	\$21.78	\$0.00	\$78.31
	06/01/2026	\$43.12	\$15.41	\$21.78	\$0.00	\$80.31
	08/01/2026	\$43.12	\$15.91	\$21.78	\$0.00	\$80.81
	12/01/2026	\$43.12	\$15.91	\$23.52	\$0.00	\$82.55
(4 & 5 AXLE) DRIVER - EQUIPMENT <i>TEAMSTERS JOINT COUNCIL NO. 10 ZONE A</i>	12/01/2023	\$40.24	\$14.41	\$18.67	\$0.00	\$73.32
	06/01/2024	\$41.24	\$14.41	\$18.67	\$0.00	\$74.32
	08/01/2024	\$41.24	\$14.91	\$18.67	\$0.00	\$74.82
	12/01/2024	\$41.24	\$14.91	\$20.17	\$0.00	\$76.32
	06/01/2025	\$42.24	\$14.91	\$20.17	\$0.00	\$77.32
	08/01/2025	\$42.24	\$15.41	\$20.17	\$0.00	\$77.82
	12/01/2025	\$42.24	\$15.41	\$21.78	\$0.00	\$79.43
	06/01/2026	\$43.24	\$15.41	\$21.78	\$0.00	\$80.43
	08/01/2026	\$43.24	\$15.91	\$21.78	\$0.00	\$80.93
	12/01/2026	\$43.24	\$15.91	\$23.52	\$0.00	\$82.67
ADS/SUBMERSIBLE PILOT <i>PILE DRIVER LOCAL 56 (ZONE 1)</i>	08/01/2020	\$103.05	\$9.40	\$23.12	\$0.00	\$135.57
For apprentice rates see "Apprentice- PILE DRIVER"						
AIR TRACK OPERATOR <i>LABORERS - ZONE 1</i>	12/01/2023	\$45.08	\$9.65	\$18.07	\$0.00	\$72.80
For apprentice rates see "Apprentice- LABORER"						
AIR TRACK OPERATOR (HEAVY & HIGHWAY) <i>LABORERS - ZONE 1 (HEAVY & HIGHWAY)</i>	12/01/2023	\$45.08	\$9.65	\$18.07	\$0.00	\$72.80
	06/01/2024	\$46.56	\$9.65	\$18.07	\$0.00	\$74.28
	12/01/2024	\$48.03	\$9.65	\$18.07	\$0.00	\$75.75
	06/01/2025	\$49.53	\$9.65	\$18.07	\$0.00	\$77.25
	12/01/2025	\$51.03	\$9.65	\$18.07	\$0.00	\$78.75
	06/01/2026	\$52.58	\$9.65	\$18.07	\$0.00	\$80.30
	12/01/2026	\$54.08	\$9.65	\$18.07	\$0.00	\$81.80
For apprentice rates see "Apprentice- LABORER (Heavy and Highway)"						

Classification	Effective Date	Base Wage	Health	Pension	Supplemental Unemployment	Total Rate
ASBESTOS REMOVER - PIPE / MECH. EQUIPT. <i>HEAT & FROST INSULATORS LOCAL 6 (BOSTON)</i>	12/01/2023	\$40.80	\$14.50	\$11.05	\$0.00	\$66.35
	06/01/2024	\$41.80	\$14.50	\$11.05	\$0.00	\$67.35
	12/01/2024	\$42.80	\$14.50	\$11.05	\$0.00	\$68.35
	06/01/2025	\$43.80	\$14.50	\$11.05	\$0.00	\$69.35
	12/01/2025	\$44.80	\$14.50	\$11.05	\$0.00	\$70.35
ASPHALT RAKER <i>LABORERS - ZONE 1</i>	12/01/2023	\$44.58	\$9.65	\$18.07	\$0.00	\$72.30
For apprentice rates see "Apprentice- LABORER"						
ASPHALT RAKER (HEAVY & HIGHWAY) <i>LABORERS - ZONE 1 (HEAVY & HIGHWAY)</i>	12/01/2023	\$44.58	\$9.65	\$18.07	\$0.00	\$72.30
	06/01/2024	\$46.06	\$9.65	\$18.07	\$0.00	\$73.78
	12/01/2024	\$47.53	\$9.65	\$18.07	\$0.00	\$75.25
	06/01/2025	\$49.03	\$9.65	\$18.07	\$0.00	\$76.75
	12/01/2025	\$50.53	\$9.65	\$18.07	\$0.00	\$78.25
	06/01/2026	\$52.08	\$9.65	\$18.07	\$0.00	\$79.80
	12/01/2026	\$53.58	\$9.65	\$18.07	\$0.00	\$81.30
For apprentice rates see "Apprentice- LABORER (Heavy and Highway)"						
ASPHALT/CONCRETE/CRUSHER PLANT-ON SITE <i>OPERATING ENGINEERS LOCAL 4</i>	12/01/2023	\$55.03	\$15.00	\$16.40	\$0.00	\$86.43
	06/01/2024	\$56.33	\$15.00	\$16.40	\$0.00	\$87.73
	12/01/2024	\$57.78	\$15.00	\$16.40	\$0.00	\$89.18
	06/01/2025	\$59.08	\$15.00	\$16.40	\$0.00	\$90.48
	12/01/2025	\$60.53	\$15.00	\$16.40	\$0.00	\$91.93
	06/01/2026	\$61.83	\$15.00	\$16.40	\$0.00	\$93.23
	12/01/2026	\$63.28	\$15.00	\$16.40	\$0.00	\$94.68
For apprentice rates see "Apprentice- OPERATING ENGINEERS"						
BACKHOE/FRONT-END LOADER <i>OPERATING ENGINEERS LOCAL 4</i>	12/01/2023	\$55.03	\$15.00	\$16.40	\$0.00	\$86.43
	06/01/2024	\$56.33	\$15.00	\$16.40	\$0.00	\$87.73
	12/01/2024	\$57.78	\$15.00	\$16.40	\$0.00	\$89.18
	06/01/2025	\$59.08	\$15.00	\$16.40	\$0.00	\$90.48
	12/01/2025	\$60.53	\$15.00	\$16.40	\$0.00	\$91.93
	06/01/2026	\$61.83	\$15.00	\$16.40	\$0.00	\$93.23
	12/01/2026	\$63.28	\$15.00	\$16.40	\$0.00	\$94.68
For apprentice rates see "Apprentice- OPERATING ENGINEERS"						
BARCO-TYPE JUMPING TAMPER <i>LABORERS - ZONE 1</i>	12/01/2023	\$44.58	\$9.65	\$18.07	\$0.00	\$72.30
For apprentice rates see "Apprentice- LABORER"						
BLOCK PAVER, RAMMER / CURB SETTER <i>LABORERS - ZONE 1</i>	12/01/2023	\$45.08	\$9.65	\$18.07	\$0.00	\$72.80
For apprentice rates see "Apprentice- LABORER"						
BLOCK PAVER, RAMMER / CURB SETTER (HEAVY & HIGHWAY) <i>LABORERS - ZONE 1 (HEAVY & HIGHWAY)</i>	12/01/2023	\$45.08	\$9.65	\$18.07	\$0.00	\$72.80
	06/01/2024	\$46.56	\$9.65	\$18.07	\$0.00	\$74.28
	12/01/2024	\$48.03	\$9.65	\$18.07	\$0.00	\$75.75
	06/01/2025	\$49.53	\$9.65	\$18.07	\$0.00	\$77.25
	12/01/2025	\$51.03	\$9.65	\$18.07	\$0.00	\$78.75
	06/01/2026	\$52.58	\$9.65	\$18.07	\$0.00	\$80.30
	12/01/2026	\$54.08	\$9.65	\$18.07	\$0.00	\$81.80
For apprentice rates see "Apprentice- LABORER (Heavy and Highway)"						
BOILER MAKER <i>BOILERMAKERS LOCAL 29</i>	01/01/2024	\$48.12	\$7.07	\$20.60	\$0.00	\$75.79

Classification

Effective Date Base Wage Health Pension Supplemental Unemployment Total Rate

Apprentice - BOILERMAKER - Local 29

Effective Date - 01/01/2024

Step	percent	Apprentice Base Wage	Health	Pension	Supplemental Unemployment	Total Rate
1	65	\$31.28	\$7.07	\$13.22	\$0.00	\$51.57
2	65	\$31.28	\$7.07	\$13.22	\$0.00	\$51.57
3	70	\$33.68	\$7.07	\$14.23	\$0.00	\$54.98
4	75	\$36.09	\$7.07	\$15.24	\$0.00	\$58.40
5	80	\$38.50	\$7.07	\$16.25	\$0.00	\$61.82
6	85	\$40.90	\$7.07	\$17.28	\$0.00	\$65.25
7	90	\$43.31	\$7.07	\$18.28	\$0.00	\$68.66
8	95	\$45.71	\$7.07	\$19.32	\$0.00	\$72.10

Notes:

Apprentice to Journeyworker Ratio:1:4

BRICK/STONE/ARTIFICIAL MASONRY (INCL. MASONRY WATERPROOFING)	02/01/2024	\$62.40	\$11.49	\$23.59	\$0.00	\$97.48
BRICKLAYERS LOCAL 3 (BOSTON)	08/01/2024	\$64.50	\$11.49	\$23.59	\$0.00	\$99.58
	02/01/2025	\$65.80	\$11.49	\$23.59	\$0.00	\$100.88
	08/01/2025	\$67.95	\$11.49	\$23.59	\$0.00	\$103.03
	02/01/2026	\$69.30	\$11.49	\$23.59	\$0.00	\$104.38
	08/01/2026	\$71.50	\$11.49	\$23.59	\$0.00	\$106.58
	02/01/2027	\$72.90	\$11.49	\$23.59	\$0.00	\$107.98

Classification

Effective Date Base Wage Health Pension Supplemental Unemployment Total Rate

Apprentice - BRICK/PLASTER/CEMENT MASON - Local 3 Boston

Effective Date - 02/01/2024

Step	percent	Apprentice Base Wage	Health	Pension	Supplemental Unemployment	Total Rate
1	50	\$31.20	\$11.49	\$23.59	\$0.00	\$66.28
2	60	\$37.44	\$11.49	\$23.59	\$0.00	\$72.52
3	70	\$43.68	\$11.49	\$23.59	\$0.00	\$78.76
4	80	\$49.92	\$11.49	\$23.59	\$0.00	\$85.00
5	90	\$56.16	\$11.49	\$23.59	\$0.00	\$91.24

Effective Date - 08/01/2024

Step	percent	Apprentice Base Wage	Health	Pension	Supplemental Unemployment	Total Rate
1	50	\$32.25	\$11.49	\$23.59	\$0.00	\$67.33
2	60	\$38.70	\$11.49	\$23.59	\$0.00	\$73.78
3	70	\$45.15	\$11.49	\$23.59	\$0.00	\$80.23
4	80	\$51.60	\$11.49	\$23.59	\$0.00	\$86.68
5	90	\$58.05	\$11.49	\$23.59	\$0.00	\$93.13

Notes:

Apprentice to Journeyworker Ratio:1:5

BULLDOZER/GRADER/SCRAPER	12/01/2023	\$54.43	\$15.00	\$16.40	\$0.00	\$85.83
<i>OPERATING ENGINEERS LOCAL 4</i>	06/01/2024	\$55.71	\$15.00	\$16.40	\$0.00	\$87.11
	12/01/2024	\$57.15	\$15.00	\$16.40	\$0.00	\$88.55
	06/01/2025	\$58.43	\$15.00	\$16.40	\$0.00	\$89.83
	12/01/2025	\$59.87	\$15.00	\$16.40	\$0.00	\$91.27
	06/01/2026	\$61.15	\$15.00	\$16.40	\$0.00	\$92.55
	12/01/2026	\$62.59	\$15.00	\$16.40	\$0.00	\$93.99

For apprentice rates see "Apprentice- OPERATING ENGINEERS"

CAISSON & UNDERPINNING BOTTOM MAN	12/01/2023	\$45.48	\$9.65	\$18.22	\$0.00	\$73.35
<i>LABORERS - FOUNDATION AND MARINE</i>	06/01/2024	\$46.96	\$9.65	\$18.22	\$0.00	\$74.83
	12/01/2024	\$48.43	\$9.65	\$18.22	\$0.00	\$76.30
	06/01/2025	\$49.93	\$9.65	\$18.22	\$0.00	\$77.80
	12/01/2025	\$51.43	\$9.65	\$18.22	\$0.00	\$79.30
	06/01/2026	\$52.98	\$9.65	\$18.22	\$0.00	\$80.85
	12/01/2026	\$54.48	\$9.65	\$18.22	\$0.00	\$82.35

For apprentice rates see "Apprentice- LABORER"

CAISSON & UNDERPINNING LABORER	12/01/2023	\$44.33	\$9.65	\$18.22	\$0.00	\$72.20
<i>LABORERS - FOUNDATION AND MARINE</i>	06/01/2024	\$45.81	\$9.65	\$18.22	\$0.00	\$73.68
	12/01/2024	\$47.28	\$9.65	\$18.22	\$0.00	\$75.15
	06/01/2025	\$48.78	\$9.65	\$18.22	\$0.00	\$76.65
	12/01/2025	\$50.28	\$9.65	\$18.22	\$0.00	\$78.15
	06/01/2026	\$51.83	\$9.65	\$18.22	\$0.00	\$79.70
	12/01/2026	\$53.33	\$9.65	\$18.22	\$0.00	\$81.20

For apprentice rates see "Apprentice- LABORER"

Classification	Effective Date	Base Wage	Health	Pension	Supplemental Unemployment	Total Rate
CAISSON & UNDERPINNING TOP MAN <i>LABORERS - FOUNDATION AND MARINE</i>	12/01/2023	\$44.33	\$9.65	\$18.22	\$0.00	\$72.20
	06/01/2024	\$45.81	\$9.65	\$18.22	\$0.00	\$73.68
	12/01/2024	\$47.28	\$9.65	\$18.22	\$0.00	\$75.15
	06/01/2025	\$48.78	\$9.65	\$18.22	\$0.00	\$76.65
	12/01/2025	\$50.28	\$9.65	\$18.22	\$0.00	\$78.15
	06/01/2026	\$51.83	\$9.65	\$18.22	\$0.00	\$79.70
	12/01/2026	\$53.33	\$9.65	\$18.22	\$0.00	\$81.20

For apprentice rates see "Apprentice- LABORER"

CARBIDE CORE DRILL OPERATOR <i>LABORERS - ZONE 1</i>	12/01/2023	\$44.58	\$9.65	\$18.07	\$0.00	\$72.30
---	------------	---------	--------	---------	--------	---------

For apprentice rates see "Apprentice- LABORER"

CARPENTER <i>CARPENTERS -ZONE 2 (Eastern Massachusetts)</i>	03/01/2024	\$47.12	\$9.83	\$19.97	\$0.00	\$76.92
	09/01/2024	\$48.37	\$9.83	\$19.97	\$0.00	\$78.17
	03/01/2025	\$49.62	\$9.83	\$19.97	\$0.00	\$79.42
	09/01/2025	\$50.87	\$9.83	\$19.97	\$0.00	\$80.67
	03/01/2026	\$52.12	\$9.83	\$19.97	\$0.00	\$81.92
	09/01/2026	\$53.37	\$9.83	\$19.97	\$0.00	\$83.17
	03/01/2027	\$54.62	\$9.83	\$19.97	\$0.00	\$84.42

Apprentice - CARPENTER - Zone 2 Eastern MA

Effective Date - 03/01/2024

Step	percent	Apprentice Base Wage	Health	Pension	Supplemental Unemployment	Total Rate
1	45	\$21.20	\$9.83	\$1.73	\$0.00	\$32.76
2	45	\$21.20	\$9.83	\$1.73	\$0.00	\$32.76
3	55	\$25.92	\$9.83	\$3.40	\$0.00	\$39.15
4	55	\$25.92	\$9.83	\$3.40	\$0.00	\$39.15
5	70	\$32.98	\$9.83	\$16.51	\$0.00	\$59.32
6	70	\$32.98	\$9.83	\$16.51	\$0.00	\$59.32
7	80	\$37.70	\$9.83	\$18.24	\$0.00	\$65.77
8	80	\$37.70	\$9.83	\$18.24	\$0.00	\$65.77

Effective Date - 09/01/2024

Step	percent	Apprentice Base Wage	Health	Pension	Supplemental Unemployment	Total Rate
1	45	\$21.77	\$9.83	\$1.73	\$0.00	\$33.33
2	45	\$21.77	\$9.83	\$1.73	\$0.00	\$33.33
3	55	\$26.60	\$9.83	\$3.40	\$0.00	\$39.83
4	55	\$26.60	\$9.83	\$3.40	\$0.00	\$39.83
5	70	\$33.86	\$9.83	\$16.51	\$0.00	\$60.20
6	70	\$33.86	\$9.83	\$16.51	\$0.00	\$60.20
7	80	\$38.70	\$9.83	\$18.24	\$0.00	\$66.77
8	80	\$38.70	\$9.83	\$18.24	\$0.00	\$66.77

Notes:

Apprentice to Journeyworker Ratio:1:5

Classification	Effective Date	Base Wage	Health	Pension	Supplemental Unemployment	Total Rate
CARPENTER WOOD FRAME	10/01/2023	\$25.55	\$7.02	\$4.80	\$0.00	\$37.37
<i>CARPENTERS-ZONE 3 (Wood Frame)</i>	10/01/2024	\$26.65	\$7.02	\$4.80	\$0.00	\$38.47
	10/01/2025	\$27.75	\$7.02	\$4.80	\$0.00	\$39.57
	10/01/2026	\$28.85	\$7.02	\$4.80	\$0.00	\$40.67

All Aspects of New Wood Frame Work

Apprentice - CARPENTER (Wood Frame) - Zone 3

Effective Date - 10/01/2023

Step	percent	Apprentice Base Wage	Health	Pension	Supplemental Unemployment	Total Rate
1	60	\$15.33	\$7.02	\$0.00	\$0.00	\$22.35
2	60	\$15.33	\$7.02	\$0.00	\$0.00	\$22.35
3	65	\$16.61	\$7.02	\$1.00	\$0.00	\$24.63
4	70	\$17.89	\$7.02	\$1.00	\$0.00	\$25.91
5	75	\$19.16	\$7.02	\$4.80	\$0.00	\$30.98
6	80	\$20.44	\$7.02	\$4.80	\$0.00	\$32.26
7	85	\$21.72	\$7.02	\$4.80	\$0.00	\$33.54
8	90	\$23.00	\$7.02	\$4.80	\$0.00	\$34.82

Effective Date - 10/01/2024

Step	percent	Apprentice Base Wage	Health	Pension	Supplemental Unemployment	Total Rate
1	60	\$15.99	\$7.02	\$0.00	\$0.00	\$23.01
2	60	\$15.99	\$7.02	\$0.00	\$0.00	\$23.01
3	65	\$17.32	\$7.02	\$1.00	\$0.00	\$25.34
4	70	\$18.66	\$7.02	\$1.00	\$0.00	\$26.68
5	75	\$19.99	\$7.02	\$4.80	\$0.00	\$31.81
6	80	\$21.32	\$7.02	\$4.80	\$0.00	\$33.14
7	85	\$22.65	\$7.02	\$4.80	\$0.00	\$34.47
8	90	\$23.99	\$7.02	\$4.80	\$0.00	\$35.81

Notes:

% Indentured After 10/1/17; 45/45/55/55/70/70/80/80
 Step 1&2 \$18.52/ 3&4 \$21.07/ 5&6 \$28.70/ 7&8 \$31.26

Apprentice to Journeyworker Ratio:1:5

CEMENT MASONRY/PLASTERING	01/01/2024	\$49.33	\$13.00	\$23.57	\$1.30	\$87.20
<i>BRICKLAYERS LOCAL 3 (BOSTON)</i>						

Apprentice - CEMENT MASONRY/PLASTERING - Eastern Mass (Boston)

Effective Date - 01/01/2024

Step	percent	Apprentice Base Wage	Health	Pension	Supplemental Unemployment	Total Rate
1	50	\$24.67	\$13.00	\$15.93	\$0.00	\$53.60
2	60	\$29.60	\$13.00	\$18.57	\$1.30	\$62.47
3	65	\$32.06	\$13.00	\$19.57	\$1.30	\$65.93
4	70	\$34.53	\$13.00	\$20.57	\$1.30	\$69.40
5	75	\$37.00	\$13.00	\$21.57	\$1.30	\$72.87
6	80	\$39.46	\$13.00	\$22.57	\$1.30	\$76.33
7	90	\$44.40	\$13.00	\$23.57	\$1.30	\$82.27

Notes:
Steps 3,4 are 500 hrs. All other steps are 1,000 hrs.

Apprentice to Journeyworker Ratio:1:3

CHAIN SAW OPERATOR <i>LABORERS - ZONE 1</i>	12/01/2023	\$44.58	\$9.65	\$18.07	\$0.00	\$72.30
--	------------	---------	--------	---------	--------	---------

For apprentice rates see "Apprentice- LABORER"

CLAM SHELLS/SLURRY BUCKETS/HEADING MACHINES <i>OPERATING ENGINEERS LOCAL 4</i>	12/01/2023	\$56.13	\$15.00	\$16.40	\$0.00	\$87.53
	06/01/2024	\$57.45	\$15.00	\$16.40	\$0.00	\$88.85
	12/01/2024	\$58.93	\$15.00	\$16.40	\$0.00	\$90.33
	06/01/2025	\$60.26	\$15.00	\$16.40	\$0.00	\$91.66
	12/01/2025	\$61.73	\$15.00	\$16.40	\$0.00	\$93.13
	06/01/2026	\$63.06	\$15.00	\$16.40	\$0.00	\$94.46
	12/01/2026	\$64.54	\$15.00	\$16.40	\$0.00	\$95.94

For apprentice rates see "Apprentice- OPERATING ENGINEERS"

COMPRESSOR OPERATOR <i>OPERATING ENGINEERS LOCAL 4</i>	12/01/2023	\$35.62	\$15.00	\$16.40	\$0.00	\$67.02
	06/01/2024	\$36.47	\$15.00	\$16.40	\$0.00	\$67.87
	12/01/2024	\$37.42	\$15.00	\$16.40	\$0.00	\$68.82
	06/01/2025	\$38.27	\$15.00	\$16.40	\$0.00	\$69.67
	12/01/2025	\$39.22	\$15.00	\$16.40	\$0.00	\$70.62
	06/01/2026	\$40.08	\$15.00	\$16.40	\$0.00	\$71.48
12/01/2026	\$41.03	\$15.00	\$16.40	\$0.00	\$72.43	

For apprentice rates see "Apprentice- OPERATING ENGINEERS"

DELEADER (BRIDGE) <i>PAINTERS LOCAL 35 - ZONE 2</i>	01/01/2024	\$56.06	\$9.95	\$23.95	\$0.00	\$89.96
	07/01/2024	\$57.26	\$9.95	\$23.95	\$0.00	\$91.16
	01/01/2025	\$58.46	\$9.95	\$23.95	\$0.00	\$92.36

Classification	Effective Date	Base Wage	Health	Pension	Supplemental Unemployment	Total Rate
DIRECTIONAL DRILL MACHINE OPERATOR <i>OPERATING ENGINEERS LOCAL 4</i>	12/01/2023	\$54.43	\$15.00	\$16.40	\$0.00	\$85.83
	06/01/2024	\$55.71	\$15.00	\$16.40	\$0.00	\$87.11
	12/01/2024	\$57.15	\$15.00	\$16.40	\$0.00	\$88.55
	06/01/2025	\$58.43	\$15.00	\$16.40	\$0.00	\$89.83
	12/01/2025	\$59.87	\$15.00	\$16.40	\$0.00	\$91.27
	06/01/2026	\$61.15	\$15.00	\$16.40	\$0.00	\$92.55
	12/01/2026	\$62.59	\$15.00	\$16.40	\$0.00	\$93.99
For apprentice rates see "Apprentice- OPERATING ENGINEERS"						
DIVER <i>PILE DRIVER LOCAL 56 (ZONE 1)</i>	08/01/2020	\$68.70	\$9.40	\$23.12	\$0.00	\$101.22
For apprentice rates see "Apprentice- PILE DRIVER"						
DIVER TENDER <i>PILE DRIVER LOCAL 56 (ZONE 1)</i>	08/01/2020	\$49.07	\$9.40	\$23.12	\$0.00	\$81.59
For apprentice rates see "Apprentice- PILE DRIVER"						
DIVER TENDER (EFFLUENT) <i>PILE DRIVER LOCAL 56 (ZONE 1)</i>	08/01/2020	\$73.60	\$9.40	\$23.12	\$0.00	\$106.12
For apprentice rates see "Apprentice- PILE DRIVER"						
DIVER/SLURRY (EFFLUENT) <i>PILE DRIVER LOCAL 56 (ZONE 1)</i>	08/01/2020	\$103.05	\$9.40	\$23.12	\$0.00	\$135.57
For apprentice rates see "Apprentice- PILE DRIVER"						
DRAWBRIDGE OPERATOR (Construction) <i>DRAWBRIDGE - SEIU LOCAL 888</i>	07/01/2020	\$26.77	\$6.67	\$3.93	\$0.16	\$37.53
ELECTRICIAN <i>ELECTRICIANS LOCAL 103</i>	03/01/2024	\$61.86	\$13.00	\$22.21	\$0.00	\$97.07
	09/01/2024	\$63.78	\$13.00	\$22.26	\$0.00	\$99.04
	03/01/2025	\$64.98	\$13.00	\$22.30	\$0.00	\$100.28
	09/01/2025	\$66.89	\$13.00	\$22.36	\$0.00	\$102.25
	03/01/2026	\$68.09	\$13.00	\$22.39	\$0.00	\$103.48
	09/01/2026	\$70.00	\$13.00	\$22.45	\$0.00	\$105.45
	03/01/2027	\$71.19	\$13.00	\$22.49	\$0.00	\$106.68
	09/01/2027	\$73.11	\$13.00	\$22.54	\$0.00	\$108.65
	03/01/2028	\$74.31	\$13.00	\$22.58	\$0.00	\$109.89

Classification

Effective Date Base Wage Health Pension Supplemental Unemployment Total Rate

Apprentice - ELECTRICIAN - Local 103

Effective Date - 03/01/2024

Step	percent	Apprentice Base Wage	Health	Pension	Supplemental Unemployment	Total Rate
1	40	\$24.74	\$13.00	\$0.74	\$0.00	\$38.48
2	40	\$24.74	\$13.00	\$0.74	\$0.00	\$38.48
3	45	\$27.84	\$13.00	\$16.67	\$0.00	\$57.51
4	45	\$27.84	\$13.00	\$16.67	\$0.00	\$57.51
5	50	\$30.93	\$13.00	\$17.17	\$0.00	\$61.10
6	55	\$34.02	\$13.00	\$17.67	\$0.00	\$64.69
7	60	\$37.12	\$13.00	\$18.17	\$0.00	\$68.29
8	65	\$40.21	\$13.00	\$18.68	\$0.00	\$71.89
9	70	\$43.30	\$13.00	\$19.18	\$0.00	\$75.48
10	75	\$46.40	\$13.00	\$19.69	\$0.00	\$79.09

Effective Date - 09/01/2024

Step	percent	Apprentice Base Wage	Health	Pension	Supplemental Unemployment	Total Rate
1	40	\$25.51	\$13.00	\$0.77	\$0.00	\$39.28
2	40	\$25.51	\$13.00	\$0.77	\$0.00	\$39.28
3	45	\$28.70	\$13.00	\$16.69	\$0.00	\$58.39
4	45	\$28.70	\$13.00	\$16.69	\$0.00	\$58.39
5	50	\$31.89	\$13.00	\$17.20	\$0.00	\$62.09
6	55	\$35.08	\$13.00	\$17.70	\$0.00	\$65.78
7	60	\$38.27	\$13.00	\$18.21	\$0.00	\$69.48
8	65	\$41.46	\$13.00	\$18.71	\$0.00	\$73.17
9	70	\$44.65	\$13.00	\$19.22	\$0.00	\$76.87
10	75	\$47.84	\$13.00	\$19.74	\$0.00	\$80.58

Notes :
 App Prior 1/1/03; 30/35/40/45/50/55/65/70/75/80

Apprentice to Journeyworker Ratio:2:3***

ELEVATOR CONSTRUCTOR	01/01/2022	\$65.62	\$16.03	\$20.21	\$0.00	\$101.86
ELEVATOR CONSTRUCTORS LOCAL 4						

Apprentice - ELEVATOR CONSTRUCTOR - Local 4

Effective Date - 01/01/2022

Step	percent	Apprentice Base Wage	Health	Pension	Supplemental Unemployment	Total Rate
1	50	\$32.81	\$16.03	\$0.00	\$0.00	\$48.84
2	55	\$36.09	\$16.03	\$20.21	\$0.00	\$72.33
3	65	\$42.65	\$16.03	\$20.21	\$0.00	\$78.89
4	70	\$45.93	\$16.03	\$20.21	\$0.00	\$82.17
5	80	\$52.50	\$16.03	\$20.21	\$0.00	\$88.74

Notes:
Steps 1-2 are 6 mos.; Steps 3-5 are 1 year

Apprentice to Journeyworker Ratio:1:1

ELEVATOR CONSTRUCTOR HELPER <i>ELEVATOR CONSTRUCTORS LOCAL 4</i>	01/01/2022	\$45.93	\$16.03	\$20.21	\$0.00	\$82.17
--	------------	---------	---------	---------	--------	---------

For apprentice rates see "Apprentice - ELEVATOR CONSTRUCTOR"

FENCE & GUARD RAIL ERECTOR (HEAVY & HIGHWAY) <i>LABORERS - ZONE 1 (HEAVY & HIGHWAY)</i>	12/01/2023	\$44.58	\$9.65	\$18.07	\$0.00	\$72.30
	06/01/2024	\$46.06	\$9.65	\$18.07	\$0.00	\$73.78
	12/01/2024	\$47.53	\$9.65	\$18.07	\$0.00	\$75.25
	06/01/2025	\$49.03	\$9.65	\$18.07	\$0.00	\$76.75
	12/01/2025	\$50.53	\$9.65	\$18.07	\$0.00	\$78.25
	06/01/2026	\$52.08	\$9.65	\$18.07	\$0.00	\$79.80
	12/01/2026	\$53.58	\$9.65	\$18.07	\$0.00	\$81.30

For apprentice rates see "Apprentice- LABORER (Heavy and Highway)"

FIELD ENG.INST.PERSON-BLDG,SITE,HVY/HWY <i>OPERATING ENGINEERS LOCAL 4</i>	11/01/2023	\$50.30	\$14.50	\$16.15	\$0.00	\$80.95
	05/01/2024	\$51.54	\$14.50	\$16.15	\$0.00	\$82.19
	11/01/2024	\$52.83	\$14.50	\$16.15	\$0.00	\$83.48
	05/01/2025	\$54.27	\$14.50	\$16.15	\$0.00	\$84.92
	11/01/2025	\$55.56	\$14.50	\$16.15	\$0.00	\$86.21
	05/01/2026	\$57.00	\$14.50	\$16.15	\$0.00	\$87.65
	11/01/2026	\$58.29	\$14.50	\$16.15	\$0.00	\$88.94
	05/01/2027	\$59.72	\$14.50	\$16.15	\$0.00	\$90.37

For apprentice rates see "Apprentice- OPERATING ENGINEERS"

FIELD ENG.PARTY CHIEF-BLDG,SITE,HVY/HWY <i>OPERATING ENGINEERS LOCAL 4</i>	11/01/2023	\$51.87	\$14.50	\$16.15	\$0.00	\$82.52
	05/01/2024	\$53.12	\$14.50	\$16.15	\$0.00	\$83.77
	11/01/2024	\$54.42	\$14.50	\$16.15	\$0.00	\$85.07
	05/01/2025	\$55.87	\$14.50	\$16.15	\$0.00	\$86.52
	11/01/2025	\$57.17	\$14.50	\$16.15	\$0.00	\$87.82
	05/01/2026	\$58.62	\$14.50	\$16.15	\$0.00	\$89.27
	11/01/2026	\$59.92	\$14.50	\$16.15	\$0.00	\$90.57
	05/01/2027	\$61.37	\$14.50	\$16.15	\$0.00	\$92.02

For apprentice rates see "Apprentice- OPERATING ENGINEERS"

Classification	Effective Date	Base Wage	Health	Pension	Supplemental Unemployment	Total Rate
FIELD ENG.ROD PERSON-BLDG,SITE,HVY/HWY <i>OPERATING ENGINEERS LOCAL 4</i>	11/01/2023	\$24.93	\$14.50	\$16.15	\$0.00	\$55.58
	05/01/2024	\$25.66	\$14.50	\$16.15	\$0.00	\$56.31
	11/01/2024	\$26.42	\$14.50	\$16.15	\$0.00	\$57.07
	05/01/2025	\$27.27	\$14.50	\$16.15	\$0.00	\$57.92
	11/01/2025	\$28.03	\$14.50	\$16.15	\$0.00	\$58.68
	05/01/2026	\$28.88	\$14.50	\$16.15	\$0.00	\$59.53
	11/01/2026	\$29.64	\$14.50	\$16.15	\$0.00	\$60.29
	05/01/2027	\$30.49	\$14.50	\$16.15	\$0.00	\$61.14
For apprentice rates see "Apprentice- OPERATING ENGINEERS"						
FIRE ALARM INSTALLER <i>ELECTRICIANS LOCAL 103</i>	03/01/2024	\$61.86	\$13.00	\$22.21	\$0.00	\$97.07
	09/01/2024	\$63.78	\$13.00	\$22.26	\$0.00	\$99.04
	03/01/2025	\$64.98	\$13.00	\$22.30	\$0.00	\$100.28
	09/01/2025	\$66.89	\$13.00	\$22.36	\$0.00	\$102.25
	03/01/2026	\$68.09	\$13.00	\$22.39	\$0.00	\$103.48
	09/01/2026	\$70.00	\$13.00	\$22.45	\$0.00	\$105.45
	03/01/2027	\$71.19	\$13.00	\$22.49	\$0.00	\$106.68
	09/01/2027	\$73.11	\$13.00	\$22.54	\$0.00	\$108.65
	03/01/2028	\$74.31	\$13.00	\$22.58	\$0.00	\$109.89
For apprentice rates see "Apprentice- ELECTRICIAN"						
FIRE ALARM REPAIR / MAINTENANCE / COMMISSIONING <i>ELECTRICIANS LOCAL 103</i>	03/01/2024	\$49.49	\$13.00	\$20.19	\$0.00	\$82.68
	09/01/2024	\$51.02	\$13.00	\$20.24	\$0.00	\$84.26
	03/01/2025	\$51.98	\$13.00	\$20.27	\$0.00	\$85.25
	09/01/2025	\$53.51	\$13.00	\$20.32	\$0.00	\$86.83
	03/01/2026	\$54.47	\$13.00	\$20.34	\$0.00	\$87.81
	09/01/2026	\$56.00	\$13.00	\$20.39	\$0.00	\$89.39
	03/01/2027	\$56.95	\$13.00	\$20.42	\$0.00	\$90.37
	09/01/2027	\$58.49	\$13.00	\$20.46	\$0.00	\$91.95
03/01/2028	\$59.45	\$13.00	\$20.49	\$0.00	\$92.94	
For apprentice rates see "Apprentice- TELECOMMUNICATIONS TECHNICIAN"						
FIREMAN (ASST. ENGINEER) <i>OPERATING ENGINEERS LOCAL 4</i>	12/01/2023	\$44.47	\$15.00	\$16.40	\$0.00	\$75.87
	06/01/2024	\$45.53	\$15.00	\$16.40	\$0.00	\$76.93
	12/01/2024	\$46.71	\$15.00	\$16.40	\$0.00	\$78.11
	06/01/2025	\$47.77	\$15.00	\$16.40	\$0.00	\$79.17
	12/01/2025	\$48.94	\$15.00	\$16.40	\$0.00	\$80.34
	06/01/2026	\$50.00	\$15.00	\$16.40	\$0.00	\$81.40
	12/01/2026	\$51.18	\$15.00	\$16.40	\$0.00	\$82.58
For apprentice rates see "Apprentice- OPERATING ENGINEERS"						
FLAGGER & SIGNALER (HEAVY & HIGHWAY) <i>LABORERS - ZONE 1 (HEAVY & HIGHWAY)</i>	12/01/2023	\$25.48	\$9.65	\$18.07	\$0.00	\$53.20
	06/01/2024	\$26.51	\$9.65	\$18.07	\$0.00	\$54.23
	12/01/2024	\$26.51	\$9.65	\$18.07	\$0.00	\$54.23
	06/01/2025	\$27.59	\$9.65	\$18.07	\$0.00	\$55.31
	12/01/2025	\$27.59	\$9.65	\$18.07	\$0.00	\$55.31
	06/01/2026	\$28.71	\$9.65	\$18.07	\$0.00	\$56.43
	12/01/2026	\$28.71	\$9.65	\$18.07	\$0.00	\$56.43
For apprentice rates see "Apprentice- LABORER (Heavy and Highway)"						

Classification	Effective Date	Base Wage	Health	Pension	Supplemental Unemployment	Total Rate
FLOORCOVERER	03/01/2024	\$54.73	\$8.83	\$20.27	\$0.00	\$83.83
<i>FLOORCOVERERS LOCAL 2168 ZONE I</i>	09/01/2024	\$56.23	\$8.83	\$20.27	\$0.00	\$85.33
	03/01/2025	\$57.73	\$8.83	\$20.27	\$0.00	\$86.83
	09/01/2025	\$59.23	\$8.83	\$20.27	\$0.00	\$88.33
	03/01/2026	\$60.73	\$8.83	\$20.27	\$0.00	\$89.83
	09/01/2026	\$62.23	\$8.83	\$20.27	\$0.00	\$91.33
	03/01/2027	\$63.73	\$8.83	\$20.27	\$0.00	\$92.83

Apprentice - FLOORCOVERER - Local 2168 Zone I

Effective Date - 03/01/2024

Step	percent	Apprentice Base Wage	Health	Pension	Supplemental Unemployment	Total Rate
1	45	\$24.63	\$8.83	\$1.76	\$0.00	\$35.22
2	45	\$24.63	\$8.83	\$1.76	\$0.00	\$35.22
3	55	\$30.10	\$8.83	\$3.52	\$0.00	\$42.45
4	55	\$30.10	\$8.83	\$3.52	\$0.00	\$42.45
5	70	\$38.31	\$8.83	\$16.75	\$0.00	\$63.89
6	70	\$38.31	\$8.83	\$16.75	\$0.00	\$63.89
7	80	\$43.78	\$8.83	\$18.51	\$0.00	\$71.12
8	80	\$43.78	\$8.83	\$18.51	\$0.00	\$71.12

Effective Date - 09/01/2024

Step	percent	Apprentice Base Wage	Health	Pension	Supplemental Unemployment	Total Rate
1	45	\$25.30	\$8.83	\$1.76	\$0.00	\$35.89
2	45	\$25.30	\$8.83	\$1.76	\$0.00	\$35.89
3	55	\$30.93	\$8.83	\$3.52	\$0.00	\$43.28
4	55	\$30.93	\$8.83	\$3.52	\$0.00	\$43.28
5	70	\$39.36	\$8.83	\$16.75	\$0.00	\$64.94
6	70	\$39.36	\$8.83	\$16.75	\$0.00	\$64.94
7	80	\$44.98	\$8.83	\$18.51	\$0.00	\$72.32
8	80	\$44.98	\$8.83	\$18.51	\$0.00	\$72.32

Notes: Steps are 750 hrs.

Apprentice to Journeyworker Ratio:1:1

FORK LIFT/CHERRY PICKER	12/01/2023	\$55.03	\$15.00	\$16.40	\$0.00	\$86.43
<i>OPERATING ENGINEERS LOCAL 4</i>	06/01/2024	\$56.33	\$15.00	\$16.40	\$0.00	\$87.73
	12/01/2024	\$57.78	\$15.00	\$16.40	\$0.00	\$89.18
	06/01/2025	\$59.08	\$15.00	\$16.40	\$0.00	\$90.48
	12/01/2025	\$60.53	\$15.00	\$16.40	\$0.00	\$91.93
	06/01/2026	\$61.83	\$15.00	\$16.40	\$0.00	\$93.23
	12/01/2026	\$63.28	\$15.00	\$16.40	\$0.00	\$94.68

For apprentice rates see "Apprentice- OPERATING ENGINEERS"

Classification	Effective Date	Base Wage	Health	Pension	Supplemental Unemployment	Total Rate
GENERATOR/LIGHTING PLANT/HEATERS <i>OPERATING ENGINEERS LOCAL 4</i>	12/01/2023	\$35.62	\$15.00	\$16.40	\$0.00	\$67.02
	06/01/2024	\$36.47	\$15.00	\$16.40	\$0.00	\$67.87
	12/01/2024	\$37.42	\$15.00	\$16.40	\$0.00	\$68.82
	06/01/2025	\$38.27	\$15.00	\$16.40	\$0.00	\$69.67
	12/01/2025	\$39.22	\$15.00	\$16.40	\$0.00	\$70.62
	06/01/2026	\$40.08	\$15.00	\$16.40	\$0.00	\$71.48
	12/01/2026	\$41.03	\$15.00	\$16.40	\$0.00	\$72.43

For apprentice rates see "Apprentice- OPERATING ENGINEERS"

GLAZIER (GLASS PLANK/AIR BARRIER/INTERIOR SYSTEMS) <i>GLAZIERS LOCAL 35 (ZONE 2)</i>	01/01/2024	\$45.56	\$9.95	\$23.95	\$0.00	\$79.46
	07/01/2024	\$46.76	\$9.95	\$23.95	\$0.00	\$80.66
	01/01/2025	\$47.96	\$9.95	\$23.95	\$0.00	\$81.86

Apprentice - GLAZIER - Local 35 Zone 2

Effective Date - 01/01/2024

Step	percent	Apprentice Base Wage	Health	Pension	Supplemental Unemployment	Total Rate
1	50	\$22.78	\$9.95	\$0.00	\$0.00	\$32.73
2	55	\$25.06	\$9.95	\$6.66	\$0.00	\$41.67
3	60	\$27.34	\$9.95	\$7.26	\$0.00	\$44.55
4	65	\$29.61	\$9.95	\$7.87	\$0.00	\$47.43
5	70	\$31.89	\$9.95	\$20.32	\$0.00	\$62.16
6	75	\$34.17	\$9.95	\$20.93	\$0.00	\$65.05
7	80	\$36.45	\$9.95	\$21.53	\$0.00	\$67.93
8	90	\$41.00	\$9.95	\$22.74	\$0.00	\$73.69

Effective Date - 07/01/2024

Step	percent	Apprentice Base Wage	Health	Pension	Supplemental Unemployment	Total Rate
1	50	\$23.38	\$9.95	\$0.00	\$0.00	\$33.33
2	55	\$25.72	\$9.95	\$6.66	\$0.00	\$42.33
3	60	\$28.06	\$9.95	\$7.26	\$0.00	\$45.27
4	65	\$30.39	\$9.95	\$7.87	\$0.00	\$48.21
5	70	\$32.73	\$9.95	\$20.32	\$0.00	\$63.00
6	75	\$35.07	\$9.95	\$20.93	\$0.00	\$65.95
7	80	\$37.41	\$9.95	\$21.53	\$0.00	\$68.89
8	90	\$42.08	\$9.95	\$22.74	\$0.00	\$74.77

Notes:

Steps are 750 hrs.

Apprentice to Journeyworker Ratio:1:1

HOISTING ENGINEER/CRANES/GRADALLS <i>OPERATING ENGINEERS LOCAL 4</i>	12/01/2023	\$55.03	\$15.00	\$16.40	\$0.00	\$86.43
	06/01/2024	\$56.33	\$15.00	\$16.40	\$0.00	\$87.73
	12/01/2024	\$57.78	\$15.00	\$16.40	\$0.00	\$89.18
	06/01/2025	\$59.08	\$15.00	\$16.40	\$0.00	\$90.48
	12/01/2025	\$60.53	\$15.00	\$16.40	\$0.00	\$91.93
	06/01/2026	\$61.83	\$15.00	\$16.40	\$0.00	\$93.23
	12/01/2026	\$63.28	\$15.00	\$16.40	\$0.00	\$94.68

Classification

Effective Date Base Wage Health Pension Supplemental Unemployment Total Rate

Apprentice - OPERATING ENGINEERS - Local 4

Effective Date - 12/01/2023

Step	percent	Apprentice Base Wage	Health	Pension	Supplemental Unemployment	Total Rate
1	55	\$30.27	\$15.00	\$0.00	\$0.00	\$45.27
2	60	\$33.02	\$15.00	\$16.40	\$0.00	\$64.42
3	65	\$35.77	\$15.00	\$16.40	\$0.00	\$67.17
4	70	\$38.52	\$15.00	\$16.40	\$0.00	\$69.92
5	75	\$41.27	\$15.00	\$16.40	\$0.00	\$72.67
6	80	\$44.02	\$15.00	\$16.40	\$0.00	\$75.42
7	85	\$46.78	\$15.00	\$16.40	\$0.00	\$78.18
8	90	\$49.53	\$15.00	\$16.40	\$0.00	\$80.93

Effective Date - 06/01/2024

Step	percent	Apprentice Base Wage	Health	Pension	Supplemental Unemployment	Total Rate
1	55	\$30.98	\$15.00	\$0.00	\$0.00	\$45.98
2	60	\$33.80	\$15.00	\$16.40	\$0.00	\$65.20
3	65	\$36.61	\$15.00	\$16.40	\$0.00	\$68.01
4	70	\$39.43	\$15.00	\$16.40	\$0.00	\$70.83
5	75	\$42.25	\$15.00	\$16.40	\$0.00	\$73.65
6	80	\$45.06	\$15.00	\$16.40	\$0.00	\$76.46
7	85	\$47.88	\$15.00	\$16.40	\$0.00	\$79.28
8	90	\$50.70	\$15.00	\$16.40	\$0.00	\$82.10

Notes:

Apprentice to Journeyworker Ratio:1:6

HVAC (DUCTWORK) SHEETMETAL WORKERS LOCAL 17 - A	02/01/2024	\$57.22	\$14.59	\$27.50	\$2.98	\$102.29
	08/01/2024	\$58.97	\$14.59	\$27.50	\$2.98	\$104.04
	02/01/2025	\$60.72	\$14.59	\$27.50	\$2.98	\$105.79
	08/01/2025	\$62.57	\$14.59	\$27.50	\$2.98	\$107.64
	02/01/2026	\$64.52	\$14.59	\$27.50	\$2.98	\$109.59

For apprentice rates see "Apprentice- SHEET METAL WORKER"

HVAC (ELECTRICAL CONTROLS) ELECTRICIANS LOCAL 103	03/01/2024	\$61.86	\$13.00	\$22.21	\$0.00	\$97.07
	09/01/2024	\$63.78	\$13.00	\$22.26	\$0.00	\$99.04
	03/01/2025	\$64.98	\$13.00	\$22.30	\$0.00	\$100.28
	09/01/2025	\$66.89	\$13.00	\$22.36	\$0.00	\$102.25
	03/01/2026	\$68.09	\$13.00	\$22.39	\$0.00	\$103.48
	09/01/2026	\$70.00	\$13.00	\$22.45	\$0.00	\$105.45
	03/01/2027	\$71.19	\$13.00	\$22.49	\$0.00	\$106.68
	09/01/2027	\$73.11	\$13.00	\$22.54	\$0.00	\$108.65
	03/01/2028	\$74.31	\$13.00	\$22.58	\$0.00	\$109.89

For apprentice rates see "Apprentice- ELECTRICIAN"

Classification	Effective Date	Base Wage	Health	Pension	Supplemental Unemployment	Total Rate
HVAC (TESTING AND BALANCING - AIR) <i>SHEETMETAL WORKERS LOCAL 17 - A</i>	02/01/2024	\$57.22	\$14.59	\$27.50	\$2.98	\$102.29
	08/01/2024	\$58.97	\$14.59	\$27.50	\$2.98	\$104.04
	02/01/2025	\$60.72	\$14.59	\$27.50	\$2.98	\$105.79
	08/01/2025	\$62.57	\$14.59	\$27.50	\$2.98	\$107.64
	02/01/2026	\$64.52	\$14.59	\$27.50	\$2.98	\$109.59
For apprentice rates see "Apprentice- SHEET METAL WORKER"						
HVAC (TESTING AND BALANCING -WATER) <i>PIPEFITTERS LOCAL 537</i>	03/01/2024	\$65.28	\$12.70	\$21.80	\$0.00	\$99.78
	09/01/2024	\$67.08	\$12.70	\$21.80	\$0.00	\$101.58
	03/01/2025	\$68.88	\$12.70	\$21.80	\$0.00	\$103.38
For apprentice rates see "Apprentice- PIPEFITTER" or "PLUMBER/PIPEFITTER"						
HVAC MECHANIC <i>PIPEFITTERS LOCAL 537</i>	03/01/2024	\$65.28	\$12.70	\$21.80	\$0.00	\$99.78
	09/01/2024	\$67.08	\$12.70	\$21.80	\$0.00	\$101.58
	03/01/2025	\$68.88	\$12.70	\$21.80	\$0.00	\$103.38
For apprentice rates see "Apprentice- PIPEFITTER" or "PLUMBER/PIPEFITTER"						
HYDRAULIC DRILLS <i>LABORERS - ZONE 1</i>	12/01/2023	\$45.08	\$9.65	\$18.07	\$0.00	\$72.80
For apprentice rates see "Apprentice- LABORER"						
HYDRAULIC DRILLS (HEAVY & HIGHWAY) <i>LABORERS - ZONE 1 (HEAVY & HIGHWAY)</i>	12/01/2023	\$45.08	\$9.65	\$18.07	\$0.00	\$72.80
	06/01/2024	\$46.56	\$9.65	\$18.07	\$0.00	\$74.28
	12/01/2024	\$48.03	\$9.65	\$18.07	\$0.00	\$75.75
	06/01/2025	\$49.53	\$9.65	\$18.07	\$0.00	\$77.25
	12/01/2025	\$51.03	\$9.65	\$18.07	\$0.00	\$78.75
	06/01/2026	\$52.58	\$9.65	\$18.07	\$0.00	\$80.30
	12/01/2026	\$54.08	\$9.65	\$18.07	\$0.00	\$81.80
For apprentice rates see "Apprentice- LABORER (Heavy and Highway)"						
INSULATOR (PIPES & TANKS) <i>HEAT & FROST INSULATORS LOCAL 6 (BOSTON)</i>	09/01/2023	\$53.50	\$14.75	\$19.61	\$0.00	\$87.86
	09/01/2024	\$56.92	\$14.75	\$19.61	\$0.00	\$91.28
	09/01/2025	\$60.34	\$14.75	\$19.61	\$0.00	\$94.70
	09/01/2026	\$63.76	\$14.75	\$19.61	\$0.00	\$98.12

Classification

Effective Date Base Wage Health Pension Supplemental Unemployment Total Rate

Apprentice - ASBESTOS INSULATOR (Pipes & Tanks) - Local 6 Boston

Effective Date - 09/01/2023

Step	percent	Apprentice Base Wage	Health	Pension	Supplemental Unemployment	Total Rate
1	50	\$26.75	\$14.75	\$14.32	\$0.00	\$55.82
2	60	\$32.10	\$14.75	\$15.37	\$0.00	\$62.22
3	70	\$37.45	\$14.75	\$16.43	\$0.00	\$68.63
4	80	\$42.80	\$14.75	\$17.49	\$0.00	\$75.04

Effective Date - 09/01/2024

Step	percent	Apprentice Base Wage	Health	Pension	Supplemental Unemployment	Total Rate
1	50	\$28.46	\$14.75	\$14.32	\$0.00	\$57.53
2	60	\$34.15	\$14.75	\$15.37	\$0.00	\$64.27
3	70	\$39.84	\$14.75	\$16.43	\$0.00	\$71.02
4	80	\$45.54	\$14.75	\$17.49	\$0.00	\$77.78

Notes:

Steps are 1 year

Apprentice to Journeyworker Ratio:1:4

IRONWORKER/WELDER IRONWORKERS LOCAL 7 (BOSTON AREA)	03/16/2024	\$53.97	\$8.35	\$26.70	\$0.00	\$89.02
--	------------	---------	--------	---------	--------	---------

Apprentice - IRONWORKER - Local 7 Boston

Effective Date - 03/16/2024

Step	percent	Apprentice Base Wage	Health	Pension	Supplemental Unemployment	Total Rate
1	60	\$32.38	\$8.35	\$26.70	\$0.00	\$67.43
2	70	\$37.78	\$8.35	\$26.70	\$0.00	\$72.83
3	75	\$40.48	\$8.35	\$26.70	\$0.00	\$75.53
4	80	\$43.18	\$8.35	\$26.70	\$0.00	\$78.23
5	85	\$45.87	\$8.35	\$26.70	\$0.00	\$80.92
6	90	\$48.57	\$8.35	\$26.70	\$0.00	\$83.62

Notes:

Apprentice to Journeyworker Ratio:1:4

JACKHAMMER & PAVING BREAKER OPERATOR LABORERS - ZONE 1	12/01/2023	\$44.58	\$9.65	\$18.07	\$0.00	\$72.30
---	------------	---------	--------	---------	--------	---------

For apprentice rates see "Apprentice- LABORER"

LABORER LABORERS - ZONE 1	12/01/2023	\$44.33	\$9.65	\$18.07	\$0.00	\$72.05
------------------------------	------------	---------	--------	---------	--------	---------

Classification

Effective Date Base Wage Health Pension Supplemental Unemployment Total Rate

Apprentice - LABORER - Zone 1

Effective Date - 12/01/2023

Step	percent	Apprentice Base Wage	Health	Pension	Supplemental Unemployment	Total Rate
1	60	\$26.60	\$9.65	\$18.07	\$0.00	\$54.32
2	70	\$31.03	\$9.65	\$18.07	\$0.00	\$58.75
3	80	\$35.46	\$9.65	\$18.07	\$0.00	\$63.18
4	90	\$39.90	\$9.65	\$18.07	\$0.00	\$67.62

Notes:

Apprentice to Journeyworker Ratio:1:5

LABORER (HEAVY & HIGHWAY)	12/01/2023	\$44.33	\$9.65	\$18.07	\$0.00	\$72.05
LABORERS - ZONE 1 (HEAVY & HIGHWAY)	06/01/2024	\$45.81	\$9.65	\$18.07	\$0.00	\$73.53
	12/01/2024	\$47.28	\$9.65	\$18.07	\$0.00	\$75.00
	06/01/2025	\$48.78	\$9.65	\$18.07	\$0.00	\$76.50
	12/01/2025	\$50.28	\$9.65	\$18.07	\$0.00	\$78.00
	06/01/2026	\$51.83	\$9.65	\$18.07	\$0.00	\$79.55
	12/01/2026	\$53.33	\$9.65	\$18.07	\$0.00	\$81.05

Apprentice - LABORER (Heavy & Highway) - Zone 1

Effective Date - 12/01/2023

Step	percent	Apprentice Base Wage	Health	Pension	Supplemental Unemployment	Total Rate
1	60	\$26.60	\$9.65	\$18.07	\$0.00	\$54.32
2	70	\$31.03	\$9.65	\$18.07	\$0.00	\$58.75
3	80	\$35.46	\$9.65	\$18.07	\$0.00	\$63.18
4	90	\$39.90	\$9.65	\$18.07	\$0.00	\$67.62

Effective Date - 06/01/2024

Step	percent	Apprentice Base Wage	Health	Pension	Supplemental Unemployment	Total Rate
1	60	\$27.49	\$9.65	\$18.07	\$0.00	\$55.21
2	70	\$32.07	\$9.65	\$18.07	\$0.00	\$59.79
3	80	\$36.65	\$9.65	\$18.07	\$0.00	\$64.37
4	90	\$41.23	\$9.65	\$18.07	\$0.00	\$68.95

Notes:

Apprentice to Journeyworker Ratio:1:5

LABORER: CARPENTER TENDER	12/01/2023	\$44.33	\$9.65	\$18.07	\$0.00	\$72.05
LABORERS - ZONE 1						

For apprentice rates see "Apprentice- LABORER"

LABORER: CEMENT FINISHER TENDER	12/01/2023	\$44.33	\$9.65	\$18.07	\$0.00	\$72.05
LABORERS - ZONE 1						

For apprentice rates see "Apprentice- LABORER"

Classification	Effective Date	Base Wage	Health	Pension	Supplemental Unemployment	Total Rate
LABORER: HAZARDOUS WASTE/ASBESTOS REMOVER <i>LABORERS - ZONE 1</i>	12/01/2023	\$44.48	\$9.65	\$18.07	\$0.00	\$72.20
For apprentice rates see "Apprentice- LABORER"						
LABORER: MASON TENDER <i>LABORERS - ZONE 1</i>	06/01/2023	\$43.83	\$9.40	\$17.82	\$0.00	\$71.05
	06/01/2024	\$44.58	\$9.65	\$18.07	\$0.00	\$72.30
For apprentice rates see "Apprentice- LABORER"						
LABORER: MASON TENDER (HEAVY & HIGHWAY) <i>LABORERS - ZONE 1 (HEAVY & HIGHWAY)</i>	12/01/2023	\$44.58	\$9.65	\$18.07	\$0.00	\$72.30
	06/01/2024	\$46.06	\$9.65	\$18.07	\$0.00	\$73.78
	12/01/2024	\$47.53	\$9.65	\$18.07	\$0.00	\$75.25
	06/01/2025	\$49.03	\$9.65	\$18.07	\$0.00	\$76.75
	12/01/2025	\$50.53	\$9.65	\$18.07	\$0.00	\$78.25
	06/01/2026	\$52.08	\$9.65	\$18.07	\$0.00	\$79.80
	12/01/2026	\$53.58	\$9.65	\$18.07	\$0.00	\$81.30
For apprentice rates see "Apprentice- LABORER (Heavy and Highway)"						
LABORER: MULTI-TRADE TENDER <i>LABORERS - ZONE 1</i>	12/01/2023	\$44.33	\$9.65	\$18.07	\$0.00	\$72.05
For apprentice rates see "Apprentice- LABORER"						
LABORER: TREE REMOVER <i>LABORERS - ZONE 1</i>	12/01/2023	\$44.33	\$9.65	\$18.07	\$0.00	\$72.05
This classification applies to the removal of standing trees, and the trimming and removal of branches and limbs when related to public works construction or site clearance incidental to construction . For apprentice rates see "Apprentice- LABORER"						
LASER BEAM OPERATOR <i>LABORERS - ZONE 1</i>	12/01/2023	\$44.58	\$9.65	\$18.07	\$0.00	\$72.30
For apprentice rates see "Apprentice- LABORER"						
LASER BEAM OPERATOR (HEAVY & HIGHWAY) <i>LABORERS - ZONE 1 (HEAVY & HIGHWAY)</i>	12/01/2023	\$44.58	\$9.65	\$18.07	\$0.00	\$72.30
	06/01/2024	\$46.06	\$9.65	\$18.07	\$0.00	\$73.78
	12/01/2024	\$47.53	\$9.65	\$18.07	\$0.00	\$75.25
	06/01/2025	\$49.03	\$9.65	\$18.07	\$0.00	\$76.75
	12/01/2025	\$50.53	\$9.65	\$18.07	\$0.00	\$78.25
	06/01/2026	\$52.08	\$9.65	\$18.07	\$0.00	\$79.80
	12/01/2026	\$53.58	\$9.65	\$18.07	\$0.00	\$81.30
For apprentice rates see "Apprentice- LABORER (Heavy and Highway)"						
MARBLE & TILE FINISHERS <i>BRICKLAYERS LOCAL 3 - MARBLE & TILE</i>	02/01/2024	\$47.89	\$11.49	\$21.37	\$0.00	\$80.75
	08/01/2024	\$49.57	\$11.49	\$21.37	\$0.00	\$82.43
	02/01/2025	\$50.61	\$11.49	\$21.37	\$0.00	\$83.47
	08/01/2025	\$52.33	\$11.49	\$21.37	\$0.00	\$85.19
	02/01/2026	\$53.41	\$11.49	\$21.37	\$0.00	\$86.27
	08/01/2026	\$55.17	\$11.49	\$21.37	\$0.00	\$88.03
	02/01/2027	\$56.29	\$11.49	\$21.37	\$0.00	\$89.15

Classification

Effective Date Base Wage Health Pension Supplemental Unemployment Total Rate

Apprentice - MARBLE & TILE FINISHER - Local 3 Marble & Tile

Effective Date - 02/01/2024

Step	percent	Apprentice Base Wage	Health	Pension	Supplemental Unemployment	Total Rate
1	50	\$23.95	\$11.49	\$21.37	\$0.00	\$56.81
2	60	\$28.73	\$11.49	\$21.37	\$0.00	\$61.59
3	70	\$33.52	\$11.49	\$21.37	\$0.00	\$66.38
4	80	\$38.31	\$11.49	\$21.37	\$0.00	\$71.17
5	90	\$43.10	\$11.49	\$21.37	\$0.00	\$75.96

Effective Date - 08/01/2024

Step	percent	Apprentice Base Wage	Health	Pension	Supplemental Unemployment	Total Rate
1	50	\$24.79	\$11.49	\$21.37	\$0.00	\$57.65
2	60	\$29.74	\$11.49	\$21.37	\$0.00	\$62.60
3	70	\$34.70	\$11.49	\$21.37	\$0.00	\$67.56
4	80	\$39.66	\$11.49	\$21.37	\$0.00	\$72.52
5	90	\$44.61	\$11.49	\$21.37	\$0.00	\$77.47

Notes:

Apprentice to Journeyworker Ratio:1:3

MARBLE MASONS, TILELAYERS & TERRAZZO MECH	02/01/2024	\$62.42	\$11.49	\$23.56	\$0.00	\$97.47
BRICKLAYERS LOCAL 3 - MARBLE & TILE	08/01/2024	\$64.52	\$11.49	\$23.56	\$0.00	\$99.57
	02/01/2025	\$65.82	\$11.49	\$23.56	\$0.00	\$100.87
	08/01/2025	\$67.97	\$11.49	\$23.56	\$0.00	\$103.02
	02/01/2026	\$69.32	\$11.49	\$23.56	\$0.00	\$104.37
	08/01/2026	\$71.52	\$11.49	\$23.56	\$0.00	\$106.57
	02/01/2027	\$72.92	\$11.49	\$23.56	\$0.00	\$107.97

Classification

Effective Date Base Wage Health Pension Supplemental Unemployment Total Rate

Apprentice - MARBLE-TILE-TERRAZZO MECHANIC - Local 3 Marble & Tile

Effective Date - 02/01/2024

Step	percent	Apprentice Base Wage	Health	Pension	Supplemental Unemployment	Total Rate
1	50	\$31.21	\$11.49	\$23.56	\$0.00	\$66.26
2	60	\$37.45	\$11.49	\$23.56	\$0.00	\$72.50
3	70	\$43.69	\$11.49	\$23.56	\$0.00	\$78.74
4	80	\$49.94	\$11.49	\$23.56	\$0.00	\$84.99
5	90	\$56.18	\$11.49	\$23.56	\$0.00	\$91.23

Effective Date - 08/01/2024

Step	percent	Apprentice Base Wage	Health	Pension	Supplemental Unemployment	Total Rate
1	50	\$32.26	\$11.49	\$23.56	\$0.00	\$67.31
2	60	\$38.71	\$11.49	\$23.56	\$0.00	\$73.76
3	70	\$45.16	\$11.49	\$23.56	\$0.00	\$80.21
4	80	\$51.62	\$11.49	\$23.56	\$0.00	\$86.67
5	90	\$58.07	\$11.49	\$23.56	\$0.00	\$93.12

Notes:

Apprentice to Journeyworker Ratio:1:5

MECH. SWEEPER OPERATOR (ON CONST. SITES) <i>OPERATING ENGINEERS LOCAL 4</i>	12/01/2023	\$54.43	\$15.00	\$16.40	\$0.00	\$85.83
	06/01/2024	\$55.71	\$15.00	\$16.40	\$0.00	\$87.11
	12/01/2024	\$57.15	\$15.00	\$16.40	\$0.00	\$88.55
	06/01/2025	\$58.43	\$15.00	\$16.40	\$0.00	\$89.83
	12/01/2025	\$59.87	\$15.00	\$16.40	\$0.00	\$91.27
	06/01/2026	\$61.15	\$15.00	\$16.40	\$0.00	\$92.55
	12/01/2026	\$62.59	\$15.00	\$16.40	\$0.00	\$93.99

For apprentice rates see "Apprentice- OPERATING ENGINEERS"

MECHANICS MAINTENANCE <i>OPERATING ENGINEERS LOCAL 4</i>	12/01/2023	\$54.43	\$15.00	\$16.40	\$0.00	\$85.83
	06/01/2024	\$55.71	\$15.00	\$16.40	\$0.00	\$87.11
	12/01/2024	\$57.15	\$15.00	\$16.40	\$0.00	\$88.55
	06/01/2025	\$58.43	\$15.00	\$16.40	\$0.00	\$89.83
	12/01/2025	\$59.87	\$15.00	\$16.40	\$0.00	\$91.27
	06/01/2026	\$61.15	\$15.00	\$16.40	\$0.00	\$92.55
	12/01/2026	\$62.59	\$15.00	\$16.40	\$0.00	\$93.99

For apprentice rates see "Apprentice- OPERATING ENGINEERS"

MILLWRIGHT (Zone 1) <i>MILLWRIGHTS LOCAL 1121 - Zone 1</i>	01/01/2024	\$48.03	\$10.08	\$21.72	\$0.00	\$79.83
	01/06/2025	\$50.53	\$10.08	\$21.72	\$0.00	\$82.33
	01/05/2026	\$53.03	\$10.08	\$21.72	\$0.00	\$84.83

Apprentice - MILLWRIGHT - Local 1121 Zone 1

Effective Date - 01/01/2024

Step	percent	Apprentice Base Wage	Health	Pension	Supplemental Unemployment	Total Rate
1	55	\$26.42	\$10.08	\$5.64	\$0.00	\$42.14
2	65	\$31.22	\$10.08	\$6.66	\$0.00	\$47.96
3	75	\$36.02	\$10.08	\$19.16	\$0.00	\$65.26
4	85	\$40.83	\$10.08	\$20.18	\$0.00	\$71.09

Effective Date - 01/06/2025

Step	percent	Apprentice Base Wage	Health	Pension	Supplemental Unemployment	Total Rate
1	55	\$27.79	\$10.08	\$5.64	\$0.00	\$43.51
2	65	\$32.84	\$10.08	\$6.66	\$0.00	\$49.58
3	75	\$37.90	\$10.08	\$19.16	\$0.00	\$67.14
4	85	\$42.95	\$10.08	\$20.18	\$0.00	\$73.21

Notes: Step 1&2 Appr. indentured after 1/6/2020 receive no pension, but do receive annuity. (Step 1 \$5.72, Step 2 \$6.66)
Steps are 2,000 hours

Apprentice to Journeyworker Ratio:1:4

MORTAR MIXER <i>LABORERS - ZONE 1</i>	12/01/2023	\$44.58	\$9.65	\$18.07	\$0.00	\$72.30
---	------------	---------	--------	---------	--------	---------

For apprentice rates see "Apprentice- LABORER"

OILER (OTHER THAN TRUCK CRANES,GRADALLS) <i>OPERATING ENGINEERS LOCAL 4</i>	12/01/2023	\$24.41	\$15.00	\$16.40	\$0.00	\$55.81
	06/01/2024	\$25.01	\$15.00	\$16.40	\$0.00	\$56.41
	12/01/2024	\$25.67	\$15.00	\$16.40	\$0.00	\$57.07
	06/01/2025	\$26.27	\$15.00	\$16.40	\$0.00	\$57.67
	12/01/2025	\$26.93	\$15.00	\$16.40	\$0.00	\$58.33
	06/01/2026	\$27.52	\$15.00	\$16.40	\$0.00	\$58.92
	12/01/2026	\$28.19	\$15.00	\$16.40	\$0.00	\$59.59

For apprentice rates see "Apprentice- OPERATING ENGINEERS"

OILER (TRUCK CRANES, GRADALLS) <i>OPERATING ENGINEERS LOCAL 4</i>	12/01/2023	\$29.86	\$15.00	\$16.40	\$0.00	\$61.26
	06/01/2024	\$30.58	\$15.00	\$16.40	\$0.00	\$61.98
	12/01/2024	\$31.38	\$15.00	\$16.40	\$0.00	\$62.78
	06/01/2025	\$32.10	\$15.00	\$16.40	\$0.00	\$63.50
	12/01/2025	\$32.90	\$15.00	\$16.40	\$0.00	\$64.30
	06/01/2026	\$33.62	\$15.00	\$16.40	\$0.00	\$65.02
	12/01/2026	\$34.42	\$15.00	\$16.40	\$0.00	\$65.82

For apprentice rates see "Apprentice- OPERATING ENGINEERS"

OTHER POWER DRIVEN EQUIPMENT - CLASS II <i>OPERATING ENGINEERS LOCAL 4</i>	12/01/2023	\$54.43	\$15.00	\$16.40	\$0.00	\$85.83
	06/01/2024	\$55.71	\$15.00	\$16.40	\$0.00	\$87.11
	12/01/2024	\$57.15	\$15.00	\$16.40	\$0.00	\$88.55
	06/01/2025	\$58.43	\$15.00	\$16.40	\$0.00	\$89.83
	12/01/2025	\$59.87	\$15.00	\$16.40	\$0.00	\$91.27
	06/01/2026	\$61.15	\$15.00	\$16.40	\$0.00	\$92.55
	12/01/2026	\$62.59	\$15.00	\$16.40	\$0.00	\$93.99

For apprentice rates see "Apprentice- OPERATING ENGINEERS"

Classification	Effective Date	Base Wage	Health	Pension	Supplemental Unemployment	Total Rate
PAINTER (BRIDGES/TANKS) <i>PAINTERS LOCAL 35 - ZONE 2</i>	01/01/2024	\$56.06	\$9.95	\$23.95	\$0.00	\$89.96
	07/01/2024	\$57.26	\$9.95	\$23.95	\$0.00	\$91.16
	01/01/2025	\$58.46	\$9.95	\$23.95	\$0.00	\$92.36

Apprentice - PAINTER Local 35 - BRIDGES/TANKS

Effective Date - 01/01/2024

Step	percent	Apprentice Base Wage	Health	Pension	Supplemental Unemployment	Total Rate
1	50	\$28.03	\$9.95	\$0.00	\$0.00	\$37.98
2	55	\$30.83	\$9.95	\$6.66	\$0.00	\$47.44
3	60	\$33.64	\$9.95	\$7.26	\$0.00	\$50.85
4	65	\$36.44	\$9.95	\$7.87	\$0.00	\$54.26
5	70	\$39.24	\$9.95	\$20.32	\$0.00	\$69.51
6	75	\$42.05	\$9.95	\$20.93	\$0.00	\$72.93
7	80	\$44.85	\$9.95	\$21.53	\$0.00	\$76.33
8	90	\$50.45	\$9.95	\$22.74	\$0.00	\$83.14

Effective Date - 07/01/2024

Step	percent	Apprentice Base Wage	Health	Pension	Supplemental Unemployment	Total Rate
1	50	\$28.63	\$9.95	\$0.00	\$0.00	\$38.58
2	55	\$31.49	\$9.95	\$6.66	\$0.00	\$48.10
3	60	\$34.36	\$9.95	\$7.26	\$0.00	\$51.57
4	65	\$37.22	\$9.95	\$7.87	\$0.00	\$55.04
5	70	\$40.08	\$9.95	\$20.32	\$0.00	\$70.35
6	75	\$42.95	\$9.95	\$20.93	\$0.00	\$73.83
7	80	\$45.81	\$9.95	\$21.53	\$0.00	\$77.29
8	90	\$51.53	\$9.95	\$22.74	\$0.00	\$84.22

Notes:

Steps are 750 hrs.

Apprentice to Journeyworker Ratio:1:1

PAINTER (SPRAY OR SANDBLAST, NEW) *	01/01/2024	\$46.96	\$9.95	\$23.95	\$0.00	\$80.86
* If 30% or more of surfaces to be painted are new construction, NEW paint rate shall be used. <i>PAINTERS LOCAL 35 - ZONE 2</i>	07/01/2024	\$48.16	\$9.95	\$23.95	\$0.00	\$82.06
	01/01/2025	\$49.36	\$9.95	\$23.95	\$0.00	\$83.26

Classification

Effective Date Base Wage Health Pension Supplemental Unemployment Total Rate

Apprentice - PAINTER Local 35 Zone 2 - Spray/Sandblast - New

Effective Date - 01/01/2024

Step	percent	Apprentice Base Wage	Health	Pension	Supplemental Unemployment	Total Rate
1	50	\$23.48	\$9.95	\$0.00	\$0.00	\$33.43
2	55	\$25.83	\$9.95	\$6.66	\$0.00	\$42.44
3	60	\$28.18	\$9.95	\$7.26	\$0.00	\$45.39
4	65	\$30.52	\$9.95	\$7.87	\$0.00	\$48.34
5	70	\$32.87	\$9.95	\$20.32	\$0.00	\$63.14
6	75	\$35.22	\$9.95	\$20.93	\$0.00	\$66.10
7	80	\$37.57	\$9.95	\$21.53	\$0.00	\$69.05
8	90	\$42.26	\$9.95	\$22.74	\$0.00	\$74.95

Effective Date - 07/01/2024

Step	percent	Apprentice Base Wage	Health	Pension	Supplemental Unemployment	Total Rate
1	50	\$24.08	\$9.95	\$0.00	\$0.00	\$34.03
2	55	\$26.49	\$9.95	\$6.66	\$0.00	\$43.10
3	60	\$28.90	\$9.95	\$7.26	\$0.00	\$46.11
4	65	\$31.30	\$9.95	\$7.87	\$0.00	\$49.12
5	70	\$33.71	\$9.95	\$20.32	\$0.00	\$63.98
6	75	\$36.12	\$9.95	\$20.93	\$0.00	\$67.00
7	80	\$38.53	\$9.95	\$21.53	\$0.00	\$70.01
8	90	\$43.34	\$9.95	\$22.74	\$0.00	\$76.03

Notes:

Steps are 750 hrs.

Apprentice to Journeyworker Ratio:1:1

PAINTER (SPRAY OR SANDBLAST, REPAINT)	01/01/2024	\$45.02	\$9.95	\$23.95	\$0.00	\$78.92
PAINTERS LOCAL 35 - ZONE 2	07/01/2024	\$46.22	\$9.95	\$23.95	\$0.00	\$80.12
	01/01/2025	\$47.42	\$9.95	\$23.95	\$0.00	\$81.32

Classification

Effective Date Base Wage Health Pension Supplemental Unemployment Total Rate

Apprentice - PAINTER Local 35 Zone 2 - Spray/Sandblast - Repaint

Effective Date - 01/01/2024

Step	percent	Apprentice Base Wage	Health	Pension	Supplemental Unemployment	Total Rate
1	50	\$22.51	\$9.95	\$0.00	\$0.00	\$32.46
2	55	\$24.76	\$9.95	\$6.66	\$0.00	\$41.37
3	60	\$27.01	\$9.95	\$7.26	\$0.00	\$44.22
4	65	\$29.26	\$9.95	\$7.87	\$0.00	\$47.08
5	70	\$31.51	\$9.95	\$20.32	\$0.00	\$61.78
6	75	\$33.77	\$9.95	\$20.93	\$0.00	\$64.65
7	80	\$36.02	\$9.95	\$21.53	\$0.00	\$67.50
8	90	\$40.52	\$9.95	\$22.74	\$0.00	\$73.21

Effective Date - 07/01/2024

Step	percent	Apprentice Base Wage	Health	Pension	Supplemental Unemployment	Total Rate
1	50	\$23.11	\$9.95	\$0.00	\$0.00	\$33.06
2	55	\$25.42	\$9.95	\$6.66	\$0.00	\$42.03
3	60	\$27.73	\$9.95	\$7.26	\$0.00	\$44.94
4	65	\$30.04	\$9.95	\$7.87	\$0.00	\$47.86
5	70	\$32.35	\$9.95	\$20.32	\$0.00	\$62.62
6	75	\$34.67	\$9.95	\$20.93	\$0.00	\$65.55
7	80	\$36.98	\$9.95	\$21.53	\$0.00	\$68.46
8	90	\$41.60	\$9.95	\$22.74	\$0.00	\$74.29

Notes:

Steps are 750 hrs.

Apprentice to Journeyworker Ratio:1:1

PAINTER / TAPER (BRUSH, NEW) *	01/01/2024	\$45.56	\$9.95	\$23.95	\$0.00	\$79.46
* If 30% or more of surfaces to be painted are new construction, NEW paint rate shall be used. PAINTERS LOCAL 35 - ZONE 2	07/01/2024	\$46.76	\$9.95	\$23.95	\$0.00	\$80.66
	01/01/2025	\$47.96	\$9.95	\$23.95	\$0.00	\$81.86

Classification

Effective Date Base Wage Health Pension Supplemental Unemployment Total Rate

Apprentice - PAINTER - Local 35 Zone 2 - BRUSH NEW

Effective Date - 01/01/2024

Step	percent	Apprentice Base Wage	Health	Pension	Supplemental Unemployment	Total Rate
1	50	\$22.78	\$9.95	\$0.00	\$0.00	\$32.73
2	55	\$25.06	\$9.95	\$6.66	\$0.00	\$41.67
3	60	\$27.34	\$9.95	\$7.26	\$0.00	\$44.55
4	65	\$29.61	\$9.95	\$7.87	\$0.00	\$47.43
5	70	\$31.89	\$9.95	\$20.32	\$0.00	\$62.16
6	75	\$34.17	\$9.95	\$20.93	\$0.00	\$65.05
7	80	\$36.45	\$9.95	\$21.53	\$0.00	\$67.93
8	90	\$41.00	\$9.95	\$22.74	\$0.00	\$73.69

Effective Date - 07/01/2024

Step	percent	Apprentice Base Wage	Health	Pension	Supplemental Unemployment	Total Rate
1	50	\$23.38	\$9.95	\$0.00	\$0.00	\$33.33
2	55	\$25.72	\$9.95	\$6.66	\$0.00	\$42.33
3	60	\$28.06	\$9.95	\$7.26	\$0.00	\$45.27
4	65	\$30.39	\$9.95	\$7.87	\$0.00	\$48.21
5	70	\$32.73	\$9.95	\$20.32	\$0.00	\$63.00
6	75	\$35.07	\$9.95	\$20.93	\$0.00	\$65.95
7	80	\$37.41	\$9.95	\$21.53	\$0.00	\$68.89
8	90	\$42.08	\$9.95	\$22.74	\$0.00	\$74.77

Notes:

Steps are 750 hrs.

Apprentice to Journeyworker Ratio:1:1

PAINTER / TAPER (BRUSH, REPAINT)	01/01/2024	\$43.62	\$9.95	\$23.95	\$0.00	\$77.52
PAINTERS LOCAL 35 - ZONE 2	07/01/2024	\$44.82	\$9.95	\$23.95	\$0.00	\$78.72
	01/01/2025	\$46.02	\$9.95	\$23.95	\$0.00	\$79.92

Classification

Effective Date Base Wage Health Pension Supplemental Unemployment Total Rate

Apprentice - PAINTER Local 35 Zone 2 - BRUSH REPAINT

Effective Date - 01/01/2024

Step	percent	Apprentice Base Wage	Health	Pension	Supplemental Unemployment	Total Rate
1	50	\$21.81	\$9.95	\$0.00	\$0.00	\$31.76
2	55	\$23.99	\$9.95	\$6.66	\$0.00	\$40.60
3	60	\$26.17	\$9.95	\$7.26	\$0.00	\$43.38
4	65	\$28.35	\$9.95	\$7.87	\$0.00	\$46.17
5	70	\$30.53	\$9.95	\$20.32	\$0.00	\$60.80
6	75	\$32.72	\$9.95	\$20.93	\$0.00	\$63.60
7	80	\$34.90	\$9.95	\$21.53	\$0.00	\$66.38
8	90	\$39.26	\$9.95	\$22.74	\$0.00	\$71.95

Effective Date - 07/01/2024

Step	percent	Apprentice Base Wage	Health	Pension	Supplemental Unemployment	Total Rate
1	50	\$22.41	\$9.95	\$0.00	\$0.00	\$32.36
2	55	\$24.65	\$9.95	\$6.66	\$0.00	\$41.26
3	60	\$26.89	\$9.95	\$7.26	\$0.00	\$44.10
4	65	\$29.13	\$9.95	\$7.87	\$0.00	\$46.95
5	70	\$31.37	\$9.95	\$20.32	\$0.00	\$61.64
6	75	\$33.62	\$9.95	\$20.93	\$0.00	\$64.50
7	80	\$35.86	\$9.95	\$21.53	\$0.00	\$67.34
8	90	\$40.34	\$9.95	\$22.74	\$0.00	\$73.03

Notes:
Steps are 750 hrs.

Apprentice to Journeyworker Ratio:1:1

PAINTER TRAFFIC MARKINGS (HEAVY/HIGHWAY) LABORERS - ZONE 1 (HEAVY & HIGHWAY)	12/01/2023	\$44.33	\$9.65	\$18.07	\$0.00	\$72.05
	06/01/2024	\$45.81	\$9.65	\$18.07	\$0.00	\$73.53
	12/01/2024	\$47.28	\$9.65	\$18.07	\$0.00	\$75.00
	06/01/2025	\$48.78	\$9.65	\$18.07	\$0.00	\$76.50
	12/01/2025	\$50.28	\$9.65	\$18.07	\$0.00	\$78.00
	06/01/2026	\$51.83	\$9.65	\$18.07	\$0.00	\$79.55
	12/01/2026	\$53.33	\$9.65	\$18.07	\$0.00	\$81.05

For apprentice rates see "Apprentice- LABORER (Heavy and Highway)

PANEL & PICKUP TRUCKS DRIVER TEAMSTERS JOINT COUNCIL NO. 10 ZONE A	12/01/2023	\$39.88	\$14.41	\$18.67	\$0.00	\$72.96
	06/01/2024	\$40.88	\$14.41	\$18.67	\$0.00	\$73.96
	08/01/2024	\$40.88	\$14.91	\$18.67	\$0.00	\$74.46
	12/01/2024	\$40.88	\$14.91	\$20.17	\$0.00	\$75.96
	06/01/2025	\$41.88	\$14.91	\$20.17	\$0.00	\$76.96
	08/01/2025	\$41.88	\$15.41	\$20.17	\$0.00	\$77.46
	12/01/2025	\$41.88	\$15.41	\$21.78	\$0.00	\$79.07
	06/01/2026	\$42.88	\$15.41	\$21.78	\$0.00	\$80.07
	08/01/2026	\$42.88	\$15.91	\$21.78	\$0.00	\$80.57
	12/01/2026	\$42.88	\$15.91	\$23.52	\$0.00	\$82.31

Classification	Effective Date	Base Wage	Health	Pension	Supplemental Unemployment	Total Rate
PIER AND DOCK CONSTRUCTOR (UNDERPINNING AND DECK) <i>PILE DRIVER LOCAL 56 (ZONE 1)</i> For apprentice rates see "Apprentice- PILE DRIVER"	08/01/2020	\$49.07	\$9.40	\$23.12	\$0.00	\$81.59
PILE DRIVER <i>PILE DRIVER LOCAL 56 (ZONE 1)</i>	08/01/2020	\$49.07	\$9.40	\$23.12	\$0.00	\$81.59

Apprentice - PILE DRIVER - Local 56 Zone 1

Effective Date - 08/01/2020

Step	percent	Apprentice Base Wage	Health	Pension	Supplemental Unemployment	Total Rate
1	50	\$24.54	\$9.40	\$23.12	\$0.00	\$57.06
2	60	\$29.44	\$9.40	\$23.12	\$0.00	\$61.96
3	70	\$34.35	\$9.40	\$23.12	\$0.00	\$66.87
4	75	\$36.80	\$9.40	\$23.12	\$0.00	\$69.32
5	80	\$39.26	\$9.40	\$23.12	\$0.00	\$71.78
6	80	\$39.26	\$9.40	\$23.12	\$0.00	\$71.78
7	90	\$44.16	\$9.40	\$23.12	\$0.00	\$76.68
8	90	\$44.16	\$9.40	\$23.12	\$0.00	\$76.68

Notes:

% Indentured After 10/1/17; 45/45/55/55/70/70/80/80
Step 1&2 \$34.01/ 3&4 \$41.46/ 5&6 \$62.80/ 7&8 \$69.25

Apprentice to Journeyworker Ratio:1:5

PIPEFITTER & STEAMFITTER <i>PIPEFITTERS LOCAL 537</i>	03/01/2024	\$65.28	\$12.70	\$21.80	\$0.00	\$99.78
	09/01/2024	\$67.08	\$12.70	\$21.80	\$0.00	\$101.58
	03/01/2025	\$68.88	\$12.70	\$21.80	\$0.00	\$103.38

Classification

Effective Date Base Wage Health Pension Supplemental Unemployment Total Rate

Apprentice - PIPEFITTER - Local 537

Effective Date - 03/01/2024

Step	percent	Apprentice Base Wage	Health	Pension	Supplemental Unemployment	Total Rate
1	40	\$26.11	\$12.70	\$9.05	\$0.00	\$47.86
2	45	\$29.38	\$12.70	\$21.80	\$0.00	\$63.88
3	60	\$39.17	\$12.70	\$21.80	\$0.00	\$73.67
4	70	\$45.70	\$12.70	\$21.80	\$0.00	\$80.20
5	80	\$52.22	\$12.70	\$21.80	\$0.00	\$86.72

Effective Date - 09/01/2024

Step	percent	Apprentice Base Wage	Health	Pension	Supplemental Unemployment	Total Rate
1	40	\$26.83	\$12.70	\$9.05	\$0.00	\$48.58
2	45	\$30.19	\$12.70	\$21.80	\$0.00	\$64.69
3	60	\$40.25	\$12.70	\$21.80	\$0.00	\$74.75
4	70	\$46.96	\$12.70	\$21.80	\$0.00	\$81.46
5	80	\$53.66	\$12.70	\$21.80	\$0.00	\$88.16

Notes:

** 1:3; 3:15; 1:10 thereafter / Steps are 1 yr.
 Refrig/AC Mechanic **1:1;1:2;2:4;3:6;4:8;5:10;6:12;7:14;8:17;9:20;10:23(Max)

Apprentice to Journeyworker Ratio:**

PIPELAYER LABORERS - ZONE 1	12/01/2023	\$44.58	\$9.65	\$18.07	\$0.00	\$72.30
--------------------------------	------------	---------	--------	---------	--------	---------

For apprentice rates see "Apprentice- LABORER"

PIPELAYER (HEAVY & HIGHWAY) LABORERS - ZONE 1 (HEAVY & HIGHWAY)	12/01/2023	\$44.58	\$9.65	\$18.07	\$0.00	\$72.30
	06/01/2024	\$46.06	\$9.65	\$18.07	\$0.00	\$73.78
	12/01/2024	\$47.53	\$9.65	\$18.07	\$0.00	\$75.25
	06/01/2025	\$49.03	\$9.65	\$18.07	\$0.00	\$76.75
	12/01/2025	\$50.53	\$9.65	\$18.07	\$0.00	\$78.25
	06/01/2026	\$52.08	\$9.65	\$18.07	\$0.00	\$79.80
	12/01/2026	\$53.58	\$9.65	\$18.07	\$0.00	\$81.30

For apprentice rates see "Apprentice- LABORER (Heavy and Highway)"

PLUMBERS & GASFITTERS PLUMBERS & GASFITTERS LOCAL 12	03/03/2024	\$68.24	\$14.07	\$18.86	\$0.00	\$101.17
	09/01/2024	\$70.04	\$14.07	\$18.86	\$0.00	\$102.97
	03/02/2025	\$71.34	\$14.32	\$19.11	\$0.00	\$104.77

Apprentice - PLUMBER/GASFITTER - Local 12

Effective Date - 03/03/2024

Step	percent	Apprentice Base Wage	Health	Pension	Supplemental Unemployment	Total Rate
1	35	\$23.88	\$14.07	\$6.80	\$0.00	\$44.75
2	40	\$27.30	\$14.07	\$7.72	\$0.00	\$49.09
3	55	\$37.53	\$14.07	\$10.51	\$0.00	\$62.11
4	65	\$44.36	\$14.07	\$12.36	\$0.00	\$70.79
5	75	\$51.18	\$14.07	\$14.22	\$0.00	\$79.47

Effective Date - 09/01/2024

Step	percent	Apprentice Base Wage	Health	Pension	Supplemental Unemployment	Total Rate
1	35	\$24.51	\$14.07	\$6.80	\$0.00	\$45.38
2	40	\$28.02	\$14.07	\$7.72	\$0.00	\$49.81
3	55	\$38.52	\$14.07	\$10.51	\$0.00	\$63.10
4	65	\$45.53	\$14.07	\$12.36	\$0.00	\$71.96
5	75	\$52.53	\$14.07	\$14.22	\$0.00	\$80.82

Notes:

** 1:2; 2:6; 3:10; 4:14; 5:19/Steps are 1 yr
Step4 with lic\$69.00, Step5 with lic\$76.87

Apprentice to Journeyworker Ratio:**

PNEUMATIC CONTROLS (TEMP.) <i>PIPEFITTERS LOCAL 537</i>	03/01/2024	\$65.28	\$12.70	\$21.80	\$0.00	\$99.78
	09/01/2024	\$67.08	\$12.70	\$21.80	\$0.00	\$101.58
	03/01/2025	\$68.88	\$12.70	\$21.80	\$0.00	\$103.38

For apprentice rates see "Apprentice- PIPEFITTER" or "PLUMBER/PIPEFITTER"

PNEUMATIC DRILL/TOOL OPERATOR <i>LABORERS - ZONE 1</i>	12/01/2023	\$44.58	\$9.65	\$18.07	\$0.00	\$72.30
---	------------	---------	--------	---------	--------	---------

For apprentice rates see "Apprentice- LABORER"

PNEUMATIC DRILL/TOOL OPERATOR (HEAVY & HIGHWAY) <i>LABORERS - ZONE 1 (HEAVY & HIGHWAY)</i>	12/01/2023	\$44.58	\$9.65	\$18.07	\$0.00	\$72.30
	06/01/2024	\$46.06	\$9.65	\$18.07	\$0.00	\$73.78
	12/01/2024	\$47.53	\$9.65	\$18.07	\$0.00	\$75.25
	06/01/2025	\$49.03	\$9.65	\$18.07	\$0.00	\$76.75
	12/01/2025	\$50.53	\$9.65	\$18.07	\$0.00	\$78.25
	06/01/2026	\$52.08	\$9.65	\$18.07	\$0.00	\$79.80
	12/01/2026	\$53.58	\$9.65	\$18.07	\$0.00	\$81.30

For apprentice rates see "Apprentice- LABORER (Heavy and Highway)"

POWDERMAN & BLASTER <i>LABORERS - ZONE 1</i>	12/01/2023	\$45.33	\$9.65	\$18.07	\$0.00	\$73.05
---	------------	---------	--------	---------	--------	---------

For apprentice rates see "Apprentice- LABORER"

POWDERMAN & BLASTER (HEAVY & HIGHWAY) <i>LABORERS - ZONE 1 (HEAVY & HIGHWAY)</i>	12/01/2023	\$45.33	\$9.65	\$18.07	\$0.00	\$73.05
	06/01/2024	\$46.81	\$9.65	\$18.07	\$0.00	\$74.53
	12/01/2024	\$48.28	\$9.65	\$18.07	\$0.00	\$76.00
	06/01/2025	\$49.78	\$9.65	\$18.07	\$0.00	\$77.50
	12/01/2025	\$51.28	\$9.65	\$18.07	\$0.00	\$79.00
	06/01/2026	\$52.83	\$9.65	\$18.07	\$0.00	\$80.55
	12/01/2026	\$54.33	\$9.65	\$18.07	\$0.00	\$82.05

Classification	Effective Date	Base Wage	Health	Pension	Supplemental Unemployment	Total Rate
For apprentice rates see "Apprentice- LABORER (Heavy and Highway)						
POWER SHOVEL/DERRICK/TRENCHING MACHINE <i>OPERATING ENGINEERS LOCAL 4</i>	12/01/2023	\$55.03	\$15.00	\$16.40	\$0.00	\$86.43
	06/01/2024	\$56.33	\$15.00	\$16.40	\$0.00	\$87.73
	12/01/2024	\$57.78	\$15.00	\$16.40	\$0.00	\$89.18
	06/01/2025	\$59.08	\$15.00	\$16.40	\$0.00	\$90.48
	12/01/2025	\$60.53	\$15.00	\$16.40	\$0.00	\$91.93
	06/01/2026	\$61.83	\$15.00	\$16.40	\$0.00	\$93.23
	12/01/2026	\$63.28	\$15.00	\$16.40	\$0.00	\$94.68
For apprentice rates see "Apprentice- OPERATING ENGINEERS"						
PUMP OPERATOR (CONCRETE) <i>OPERATING ENGINEERS LOCAL 4</i>	12/01/2023	\$54.43	\$15.00	\$16.40	\$0.00	\$85.83
	06/01/2024	\$55.71	\$15.00	\$16.40	\$0.00	\$87.11
	12/01/2024	\$57.15	\$15.00	\$16.40	\$0.00	\$88.55
	06/01/2025	\$58.43	\$15.00	\$16.40	\$0.00	\$89.83
	12/01/2025	\$59.87	\$15.00	\$16.40	\$0.00	\$91.27
	06/01/2026	\$61.15	\$15.00	\$16.40	\$0.00	\$92.55
	12/01/2026	\$62.59	\$15.00	\$16.40	\$0.00	\$93.99
For apprentice rates see "Apprentice- OPERATING ENGINEERS"						
PUMP OPERATOR (DEWATERING, OTHER) <i>OPERATING ENGINEERS LOCAL 4</i>	12/01/2023	\$35.62	\$15.00	\$16.40	\$0.00	\$67.02
	06/01/2024	\$36.47	\$15.00	\$16.40	\$0.00	\$67.87
	12/01/2024	\$37.42	\$15.00	\$16.40	\$0.00	\$68.82
	06/01/2025	\$38.27	\$15.00	\$16.40	\$0.00	\$69.67
	12/01/2025	\$39.22	\$15.00	\$16.40	\$0.00	\$70.62
	06/01/2026	\$40.08	\$15.00	\$16.40	\$0.00	\$71.48
	12/01/2026	\$41.03	\$15.00	\$16.40	\$0.00	\$72.43
For apprentice rates see "Apprentice- OPERATING ENGINEERS"						
READY MIX CONCRETE DRIVERS after 4/30/12 (Drivers Hired After 4/30/2012) <i>TEAMSTERS 25 (Metro) - Aggregate</i>	08/01/2022	\$30.40	\$11.91	\$15.25	\$0.00	\$57.56
READY-MIX CONCRETE DRIVER <i>TEAMSTERS 25 (Metro) - Aggregate</i>	08/01/2022	\$34.41	\$11.91	\$15.25	\$0.00	\$61.57
For apprentice rates see "Apprentice- OPERATING ENGINEERS"						
RECLAIMERS <i>OPERATING ENGINEERS LOCAL 4</i>	12/01/2023	\$54.43	\$15.00	\$16.40	\$0.00	\$85.83
	06/01/2024	\$55.71	\$15.00	\$16.40	\$0.00	\$87.11
	12/01/2024	\$57.15	\$15.00	\$16.40	\$0.00	\$88.55
	06/01/2025	\$58.43	\$15.00	\$16.40	\$0.00	\$89.83
	12/01/2025	\$59.87	\$15.00	\$16.40	\$0.00	\$91.27
	06/01/2026	\$61.15	\$15.00	\$16.40	\$0.00	\$92.55
	12/01/2026	\$62.59	\$15.00	\$16.40	\$0.00	\$93.99
For apprentice rates see "Apprentice- OPERATING ENGINEERS"						
RIDE-ON MOTORIZED BUGGY OPERATOR <i>LABORERS - ZONE 1</i>	12/01/2023	\$44.58	\$9.65	\$18.07	\$0.00	\$72.30
For apprentice rates see "Apprentice- LABORER"						
ROLLER/SPREADER/MULCHING MACHINE <i>OPERATING ENGINEERS LOCAL 4</i>	12/01/2023	\$54.43	\$15.00	\$16.40	\$0.00	\$85.83
	06/01/2024	\$55.71	\$15.00	\$16.40	\$0.00	\$87.11
	12/01/2024	\$57.15	\$15.00	\$16.40	\$0.00	\$88.55
	06/01/2025	\$58.43	\$15.00	\$16.40	\$0.00	\$89.83
	12/01/2025	\$59.87	\$15.00	\$16.40	\$0.00	\$91.27
	06/01/2026	\$61.15	\$15.00	\$16.40	\$0.00	\$92.55
	12/01/2026	\$62.59	\$15.00	\$16.40	\$0.00	\$93.99

Classification	Effective Date	Base Wage	Health	Pension	Supplemental Unemployment	Total Rate
For apprentice rates see "Apprentice- OPERATING ENGINEERS"						
ROOFER (Inc.Roofer Waterproofing &Roofer Damproofg) ROOFERS LOCAL 33	02/01/2024	\$50.03	\$12.78	\$21.45	\$0.00	\$84.26
	08/01/2024	\$51.53	\$12.78	\$21.45	\$0.00	\$85.76
	02/01/2025	\$52.78	\$12.78	\$21.45	\$0.00	\$87.01
	08/01/2025	\$54.28	\$12.78	\$21.45	\$0.00	\$88.51
	02/01/2026	\$55.53	\$12.78	\$21.45	\$0.00	\$89.76

Apprentice - ROOFER - Local 33

Effective Date - 02/01/2024

Step	percent	Apprentice Base Wage	Health	Pension	Supplemental Unemployment	Total Rate
1	50	\$25.02	\$12.78	\$6.21	\$0.00	\$44.01
2	60	\$30.02	\$12.78	\$21.45	\$0.00	\$64.25
3	65	\$32.52	\$12.78	\$21.45	\$0.00	\$66.75
4	75	\$37.52	\$12.78	\$21.45	\$0.00	\$71.75
5	85	\$42.53	\$12.78	\$21.45	\$0.00	\$76.76

Effective Date - 08/01/2024

Step	percent	Apprentice Base Wage	Health	Pension	Supplemental Unemployment	Total Rate
1	50	\$25.77	\$12.78	\$6.21	\$0.00	\$44.76
2	60	\$30.92	\$12.78	\$21.45	\$0.00	\$65.15
3	65	\$33.49	\$12.78	\$21.45	\$0.00	\$67.72
4	75	\$38.65	\$12.78	\$21.45	\$0.00	\$72.88
5	85	\$43.80	\$12.78	\$21.45	\$0.00	\$78.03

Notes: ** 1:5, 2:6-10, the 1:10; Reroofing: 1:4, then 1:1
 Step 1 is 2000 hrs.; Steps 2-5 are 1000 hrs.
 (Hot Pitch Mechanics' receive \$1.00 hr. above ROOFER)

Apprentice to Journeyworker Ratio:**

ROOFER SLATE / TILE / PRECAST CONCRETE ROOFERS LOCAL 33	02/01/2024	\$50.28	\$12.78	\$21.45	\$0.00	\$84.51
	08/01/2024	\$51.78	\$12.78	\$21.45	\$0.00	\$86.01
	02/01/2025	\$53.03	\$12.78	\$21.45	\$0.00	\$87.26
	08/01/2025	\$54.53	\$12.78	\$21.45	\$0.00	\$88.76
	02/01/2026	\$55.78	\$12.78	\$21.45	\$0.00	\$90.01

For apprentice rates see "Apprentice- ROOFER"

SHEETMETAL WORKER SHEETMETAL WORKERS LOCAL 17 - A	02/01/2024	\$57.22	\$14.59	\$27.50	\$2.98	\$102.29
	08/01/2024	\$58.97	\$14.59	\$27.50	\$2.98	\$104.04
	02/01/2025	\$60.72	\$14.59	\$27.50	\$2.98	\$105.79
	08/01/2025	\$62.57	\$14.59	\$27.50	\$2.98	\$107.64
	02/01/2026	\$64.52	\$14.59	\$27.50	\$2.98	\$109.59

Classification

Effective Date Base Wage Health Pension Supplemental Unemployment Total Rate

Apprentice - SHEET METAL WORKER - Local 17-A

Effective Date - 02/01/2024

Step	percent	Apprentice Base Wage	Health	Pension	Supplemental Unemployment	Total Rate
1	42	\$24.03	\$14.59	\$6.13	\$0.00	\$44.75
2	42	\$24.03	\$14.59	\$6.13	\$0.00	\$44.75
3	47	\$26.89	\$14.59	\$12.11	\$1.61	\$55.20
4	47	\$26.89	\$14.59	\$12.11	\$1.61	\$55.20
5	52	\$29.75	\$14.59	\$13.09	\$1.72	\$59.15
6	52	\$29.75	\$14.59	\$13.34	\$1.73	\$59.41
7	60	\$34.33	\$14.59	\$14.75	\$1.91	\$65.58
8	65	\$37.19	\$14.59	\$15.73	\$2.03	\$69.54
9	75	\$42.92	\$14.59	\$17.69	\$2.26	\$77.46
10	85	\$48.64	\$14.59	\$19.15	\$2.47	\$84.85

Effective Date - 08/01/2024

Step	percent	Apprentice Base Wage	Health	Pension	Supplemental Unemployment	Total Rate
1	42	\$24.77	\$14.59	\$6.13	\$0.00	\$45.49
2	42	\$24.77	\$14.59	\$6.13	\$0.00	\$45.49
3	47	\$27.72	\$14.59	\$12.11	\$1.63	\$56.05
4	47	\$27.72	\$14.59	\$12.11	\$1.63	\$56.05
5	52	\$30.66	\$14.59	\$13.09	\$1.75	\$60.09
6	52	\$30.66	\$14.59	\$13.34	\$1.76	\$60.35
7	60	\$35.38	\$14.59	\$14.75	\$1.94	\$66.66
8	65	\$38.33	\$14.59	\$15.73	\$2.06	\$70.71
9	75	\$44.23	\$14.59	\$17.69	\$2.30	\$78.81
10	85	\$50.12	\$14.59	\$19.15	\$2.52	\$86.38

Notes:
Steps are 6 mos.

Apprentice to Journeyworker Ratio:1:4

SPECIALIZED EARTH MOVING EQUIP < 35 TONS TEAMSTERS JOINT COUNCIL NO. 10 ZONE A	12/01/2023	\$40.34	\$14.41	\$18.67	\$0.00	\$73.42
	06/01/2024	\$41.34	\$14.41	\$18.67	\$0.00	\$74.42
	08/01/2024	\$41.34	\$14.91	\$18.67	\$0.00	\$74.92
	12/01/2024	\$41.34	\$14.91	\$20.17	\$0.00	\$76.42
	06/01/2025	\$42.34	\$14.91	\$20.17	\$0.00	\$77.42
	08/01/2025	\$42.34	\$15.41	\$20.17	\$0.00	\$77.92
	12/01/2025	\$42.34	\$15.41	\$21.78	\$0.00	\$79.53
	06/01/2026	\$43.34	\$15.41	\$21.78	\$0.00	\$80.53
	08/01/2026	\$43.34	\$15.91	\$21.78	\$0.00	\$81.03
	12/01/2026	\$43.34	\$15.91	\$23.52	\$0.00	\$82.77

Classification	Effective Date	Base Wage	Health	Pension	Supplemental Unemployment	Total Rate
SPECIALIZED EARTH MOVING EQUIP > 35 TONS <i>TEAMSTERS JOINT COUNCIL NO. 10 ZONE A</i>	12/01/2023	\$40.63	\$14.41	\$18.67	\$0.00	\$73.71
	06/01/2024	\$41.63	\$14.41	\$18.67	\$0.00	\$74.71
	08/01/2024	\$41.63	\$14.91	\$18.67	\$0.00	\$75.21
	12/01/2024	\$41.63	\$14.91	\$20.17	\$0.00	\$76.71
	06/01/2025	\$42.63	\$14.91	\$20.17	\$0.00	\$77.71
	08/01/2025	\$42.63	\$15.41	\$20.17	\$0.00	\$78.21
	12/01/2025	\$42.63	\$15.41	\$21.78	\$0.00	\$79.82
	06/01/2026	\$43.63	\$15.41	\$21.78	\$0.00	\$80.82
	08/01/2026	\$43.63	\$15.91	\$21.78	\$0.00	\$81.32
	12/01/2026	\$43.63	\$15.91	\$23.52	\$0.00	\$83.06
SPRINKLER FITTER <i>SPRINKLER FITTERS LOCAL 550 - (Section A) Zone 1</i>	03/01/2024	\$69.75	\$10.90	\$23.20	\$0.00	\$103.85
	10/01/2024	\$71.55	\$10.90	\$23.20	\$0.00	\$105.65
	03/01/2025	\$73.35	\$10.90	\$23.20	\$0.00	\$107.45

Apprentice - SPRINKLER FITTER - Local 550 (Section A) Zone 1

Effective Date - 03/01/2024

Step	percent	Apprentice Base Wage	Health	Pension	Supplemental Unemployment	Total Rate
1	35	\$24.41	\$10.90	\$12.80	\$0.00	\$48.11
2	40	\$27.90	\$10.90	\$13.60	\$0.00	\$52.40
3	45	\$31.39	\$10.90	\$14.40	\$0.00	\$56.69
4	50	\$34.88	\$10.90	\$15.20	\$0.00	\$60.98
5	55	\$38.36	\$10.90	\$16.00	\$0.00	\$65.26
6	60	\$41.85	\$10.90	\$16.80	\$0.00	\$69.55
7	65	\$45.34	\$10.90	\$17.60	\$0.00	\$73.84
8	70	\$48.83	\$10.90	\$18.40	\$0.00	\$78.13
9	75	\$52.31	\$10.90	\$19.20	\$0.00	\$82.41
10	80	\$55.80	\$10.90	\$20.00	\$0.00	\$86.70

Effective Date - 10/01/2024

Step	percent	Apprentice Base Wage	Health	Pension	Supplemental Unemployment	Total Rate
1	35	\$25.04	\$10.90	\$12.80	\$0.00	\$48.74
2	40	\$28.62	\$10.90	\$13.60	\$0.00	\$53.12
3	45	\$32.20	\$10.90	\$14.40	\$0.00	\$57.50
4	50	\$35.78	\$10.90	\$15.20	\$0.00	\$61.88
5	55	\$39.35	\$10.90	\$16.00	\$0.00	\$66.25
6	60	\$42.93	\$10.90	\$16.80	\$0.00	\$70.63
7	65	\$46.51	\$10.90	\$17.60	\$0.00	\$75.01
8	70	\$50.09	\$10.90	\$18.40	\$0.00	\$79.39
9	75	\$53.66	\$10.90	\$19.20	\$0.00	\$83.76
10	80	\$57.24	\$10.90	\$20.00	\$0.00	\$88.14

Notes: Apprentice entered prior 9/30/10:
40/45/50/55/60/65/70/75/80/85
Steps are 850 hours

Apprentice to Journeyworker Ratio:1:3

Classification	Effective Date	Base Wage	Health	Pension	Supplemental Unemployment	Total Rate
STEAM BOILER OPERATOR <i>OPERATING ENGINEERS LOCAL 4</i>	12/01/2023	\$54.43	\$15.00	\$16.40	\$0.00	\$85.83
	06/01/2024	\$55.71	\$15.00	\$16.40	\$0.00	\$87.11
	12/01/2024	\$57.15	\$15.00	\$16.40	\$0.00	\$88.55
	06/01/2025	\$58.43	\$15.00	\$16.40	\$0.00	\$89.83
	12/01/2025	\$59.87	\$15.00	\$16.40	\$0.00	\$91.27
	06/01/2026	\$61.15	\$15.00	\$16.40	\$0.00	\$92.55
	12/01/2026	\$62.59	\$15.00	\$16.40	\$0.00	\$93.99
For apprentice rates see "Apprentice- OPERATING ENGINEERS"						
TAMPERS, SELF-PROPELLED OR TRACTOR DRAWN <i>OPERATING ENGINEERS LOCAL 4</i>	12/01/2023	\$54.43	\$15.00	\$16.40	\$0.00	\$85.83
	06/01/2024	\$55.71	\$15.00	\$16.40	\$0.00	\$87.11
	12/01/2024	\$57.15	\$15.00	\$16.40	\$0.00	\$88.55
	06/01/2025	\$58.43	\$15.00	\$16.40	\$0.00	\$89.83
	12/01/2025	\$59.87	\$15.00	\$16.40	\$0.00	\$91.27
	06/01/2026	\$61.15	\$15.00	\$16.40	\$0.00	\$92.55
	12/01/2026	\$62.59	\$15.00	\$16.40	\$0.00	\$93.99
For apprentice rates see "Apprentice- OPERATING ENGINEERS"						
TELECOMMUNICATION TECHNICIAN <i>ELECTRICIANS LOCAL 103</i>	03/01/2024	\$49.49	\$13.00	\$20.19	\$0.00	\$82.68
	09/01/2024	\$51.02	\$13.00	\$20.24	\$0.00	\$84.26
	03/01/2025	\$51.98	\$13.00	\$20.27	\$0.00	\$85.25
	09/01/2025	\$53.51	\$13.00	\$20.32	\$0.00	\$86.83
	03/01/2026	\$54.47	\$13.00	\$20.34	\$0.00	\$87.81
	09/01/2026	\$56.00	\$13.00	\$20.39	\$0.00	\$89.39
	03/01/2027	\$56.95	\$13.00	\$20.42	\$0.00	\$90.37
	09/01/2027	\$58.49	\$13.00	\$20.46	\$0.00	\$91.95
	03/01/2028	\$59.45	\$13.00	\$20.49	\$0.00	\$92.94

Apprentice - TELECOMMUNICATION TECHNICIAN - Local 103

Effective Date - 03/01/2024

Step	percent	Apprentice Base Wage	Health	Pension	Supplemental Unemployment	Total Rate
1	45	\$22.27	\$13.00	\$0.67	\$0.00	\$35.94
2	45	\$22.27	\$13.00	\$0.67	\$0.00	\$35.94
3	50	\$24.75	\$13.00	\$16.16	\$0.00	\$53.91
4	50	\$24.75	\$13.00	\$16.16	\$0.00	\$53.91
5	55	\$27.22	\$13.00	\$16.57	\$0.00	\$56.79
6	60	\$29.69	\$13.00	\$16.97	\$0.00	\$59.66
7	65	\$32.17	\$13.00	\$17.38	\$0.00	\$62.55
8	70	\$34.64	\$13.00	\$17.78	\$0.00	\$65.42
9	75	\$37.12	\$13.00	\$18.18	\$0.00	\$68.30
10	80	\$39.59	\$13.00	\$18.58	\$0.00	\$71.17

Effective Date - 09/01/2024

Step	percent	Apprentice Base Wage	Health	Pension	Supplemental Unemployment	Total Rate
1	45	\$22.96	\$13.00	\$0.69	\$0.00	\$36.65
2	45	\$22.96	\$13.00	\$0.69	\$0.00	\$36.65
3	50	\$25.51	\$13.00	\$16.16	\$0.00	\$54.67
4	50	\$25.51	\$13.00	\$16.16	\$0.00	\$54.67
5	55	\$28.06	\$13.00	\$16.57	\$0.00	\$57.63
6	60	\$30.61	\$13.00	\$16.97	\$0.00	\$60.58
7	65	\$33.16	\$13.00	\$17.38	\$0.00	\$63.54
8	70	\$35.71	\$13.00	\$17.78	\$0.00	\$66.49
9	75	\$38.27	\$13.00	\$18.18	\$0.00	\$69.45
10	80	\$40.82	\$13.00	\$18.58	\$0.00	\$72.40

Notes:

Apprentice to Journeyworker Ratio:1:1

TERRAZZO FINISHERS	02/01/2024	\$61.34	\$11.49	\$23.59	\$0.00	\$96.42
BRICKLAYERS LOCAL 3 - MARBLE & TILE	08/01/2024	\$63.44	\$11.49	\$23.59	\$0.00	\$98.52
	02/01/2025	\$64.74	\$11.49	\$23.59	\$0.00	\$99.82
	08/01/2025	\$66.89	\$11.49	\$23.59	\$0.00	\$101.97
	02/01/2026	\$68.24	\$11.49	\$23.59	\$0.00	\$103.32
	08/01/2026	\$70.44	\$11.49	\$23.59	\$0.00	\$105.52
	02/01/2027	\$71.84	\$11.49	\$23.59	\$0.00	\$106.92

Classification

Effective Date Base Wage Health Pension Supplemental Unemployment Total Rate

Apprentice - TERRAZZO FINISHER - Local 3 Marble & Tile

Effective Date - 02/01/2024

Step	percent	Apprentice Base Wage	Health	Pension	Supplemental Unemployment	Total Rate
1	50	\$30.67	\$11.49	\$23.59	\$0.00	\$65.75
2	60	\$36.80	\$11.49	\$23.59	\$0.00	\$71.88
3	70	\$42.94	\$11.49	\$23.59	\$0.00	\$78.02
4	80	\$49.07	\$11.49	\$23.59	\$0.00	\$84.15
5	90	\$55.21	\$11.49	\$23.59	\$0.00	\$90.29

Effective Date - 08/01/2024

Step	percent	Apprentice Base Wage	Health	Pension	Supplemental Unemployment	Total Rate
1	50	\$31.72	\$11.49	\$23.59	\$0.00	\$66.80
2	60	\$38.06	\$11.49	\$23.59	\$0.00	\$73.14
3	70	\$44.41	\$11.49	\$23.59	\$0.00	\$79.49
4	80	\$50.75	\$11.49	\$23.59	\$0.00	\$85.83
5	90	\$57.10	\$11.49	\$23.59	\$0.00	\$92.18

Notes:

Apprentice to Journeyworker Ratio:1:3

TEST BORING DRILLER <i>LABORERS - FOUNDATION AND MARINE</i>	12/01/2023	\$48.33	\$9.65	\$18.22	\$0.00	\$76.20
	06/01/2024	\$49.81	\$9.65	\$18.22	\$0.00	\$77.68
	12/01/2024	\$51.28	\$9.65	\$18.22	\$0.00	\$79.15
	06/01/2025	\$52.78	\$9.65	\$18.22	\$0.00	\$80.65
	12/01/2025	\$54.28	\$9.65	\$18.22	\$0.00	\$82.15
	06/01/2026	\$55.83	\$9.65	\$18.22	\$0.00	\$83.70
	12/01/2026	\$57.33	\$9.65	\$18.22	\$0.00	\$85.20

For apprentice rates see "Apprentice- LABORER"

TEST BORING DRILLER HELPER <i>LABORERS - FOUNDATION AND MARINE</i>	12/01/2023	\$44.45	\$9.65	\$18.22	\$0.00	\$72.32
	06/01/2024	\$45.93	\$9.65	\$18.22	\$0.00	\$73.80
	12/01/2024	\$47.40	\$9.65	\$18.22	\$0.00	\$75.27
	06/01/2025	\$48.90	\$9.65	\$18.22	\$0.00	\$76.77
	12/01/2025	\$50.40	\$9.65	\$18.22	\$0.00	\$78.27
	06/01/2026	\$51.95	\$9.65	\$18.22	\$0.00	\$79.82
	12/01/2026	\$53.45	\$9.65	\$18.22	\$0.00	\$81.32

For apprentice rates see "Apprentice- LABORER"

TEST BORING LABORER <i>LABORERS - FOUNDATION AND MARINE</i>	12/01/2023	\$44.33	\$9.65	\$18.22	\$0.00	\$72.20
	06/01/2024	\$45.81	\$9.65	\$18.22	\$0.00	\$73.68
	12/01/2024	\$47.28	\$9.65	\$18.22	\$0.00	\$75.15
	06/01/2025	\$48.78	\$9.65	\$18.22	\$0.00	\$76.65
	12/01/2025	\$50.28	\$9.65	\$18.22	\$0.00	\$78.15
	06/01/2026	\$51.83	\$9.65	\$18.22	\$0.00	\$79.70
	12/01/2026	\$53.33	\$9.65	\$18.22	\$0.00	\$81.20

For apprentice rates see "Apprentice- LABORER"

Classification	Effective Date	Base Wage	Health	Pension	Supplemental Unemployment	Total Rate
TRACTORS/PORTABLE STEAM GENERATORS <i>OPERATING ENGINEERS LOCAL 4</i>	12/01/2023	\$54.43	\$15.00	\$16.40	\$0.00	\$85.83
	06/01/2024	\$55.71	\$15.00	\$16.40	\$0.00	\$87.11
	12/01/2024	\$57.15	\$15.00	\$16.40	\$0.00	\$88.55
	06/01/2025	\$58.43	\$15.00	\$16.40	\$0.00	\$89.83
	12/01/2025	\$59.87	\$15.00	\$16.40	\$0.00	\$91.27
	06/01/2026	\$61.15	\$15.00	\$16.40	\$0.00	\$92.55
	12/01/2026	\$62.59	\$15.00	\$16.40	\$0.00	\$93.99
For apprentice rates see "Apprentice- OPERATING ENGINEERS"						
TRAILERS FOR EARTH MOVING EQUIPMENT <i>TEAMSTERS JOINT COUNCIL NO. 10 ZONE A</i>	12/01/2023	\$40.92	\$14.41	\$18.67	\$0.00	\$74.00
	06/01/2024	\$41.92	\$14.41	\$18.67	\$0.00	\$75.00
	08/01/2024	\$41.92	\$14.91	\$18.67	\$0.00	\$75.50
	12/01/2024	\$41.92	\$14.91	\$20.17	\$0.00	\$77.00
	06/01/2025	\$42.92	\$14.91	\$20.17	\$0.00	\$78.00
	08/01/2025	\$42.92	\$15.41	\$20.17	\$0.00	\$78.50
	12/01/2025	\$42.92	\$15.41	\$21.78	\$0.00	\$80.11
	06/01/2026	\$43.92	\$15.41	\$21.78	\$0.00	\$81.11
	08/01/2026	\$43.92	\$15.91	\$21.78	\$0.00	\$81.61
	12/01/2026	\$43.92	\$15.91	\$23.52	\$0.00	\$83.35
TUNNEL WORK - COMPRESSED AIR <i>LABORERS (COMPRESSED AIR)</i>	12/01/2023	\$56.56	\$9.65	\$18.67	\$0.00	\$84.88
	06/01/2024	\$58.04	\$9.65	\$18.67	\$0.00	\$86.36
	12/01/2024	\$59.51	\$9.65	\$18.67	\$0.00	\$87.83
	06/01/2025	\$61.01	\$9.65	\$18.67	\$0.00	\$89.33
	12/01/2025	\$62.51	\$9.65	\$18.67	\$0.00	\$90.83
	06/01/2026	\$64.06	\$9.65	\$18.67	\$0.00	\$92.38
	12/01/2026	\$65.56	\$9.65	\$18.67	\$0.00	\$93.88
For apprentice rates see "Apprentice- LABORER"						
TUNNEL WORK - COMPRESSED AIR (HAZ. WASTE) <i>LABORERS (COMPRESSED AIR)</i>	12/01/2023	\$58.56	\$9.65	\$18.67	\$0.00	\$86.88
	06/01/2024	\$60.04	\$9.65	\$18.67	\$0.00	\$88.36
	12/01/2024	\$61.51	\$9.65	\$18.67	\$0.00	\$89.83
	06/01/2025	\$63.01	\$9.65	\$18.67	\$0.00	\$91.33
	12/01/2025	\$64.51	\$9.65	\$18.67	\$0.00	\$92.83
	06/01/2026	\$66.06	\$9.65	\$18.67	\$0.00	\$94.38
	12/01/2026	\$67.56	\$9.65	\$18.67	\$0.00	\$95.88
For apprentice rates see "Apprentice- LABORER"						
TUNNEL WORK - FREE AIR <i>LABORERS (FREE AIR TUNNEL)</i>	12/01/2023	\$48.63	\$9.65	\$18.67	\$0.00	\$76.95
	06/01/2024	\$50.11	\$9.65	\$18.67	\$0.00	\$78.43
	12/01/2024	\$51.58	\$9.65	\$18.67	\$0.00	\$79.90
	06/01/2025	\$53.08	\$9.65	\$18.67	\$0.00	\$81.40
	12/01/2025	\$54.58	\$9.65	\$18.67	\$0.00	\$82.90
	06/01/2026	\$56.13	\$9.65	\$18.67	\$0.00	\$84.45
	12/01/2026	\$57.63	\$9.65	\$18.67	\$0.00	\$85.95
For apprentice rates see "Apprentice- LABORER"						

Classification	Effective Date	Base Wage	Health	Pension	Supplemental Unemployment	Total Rate
TUNNEL WORK - FREE AIR (HAZ. WASTE) <i>LABORERS (FREE AIR TUNNEL)</i>	12/01/2023	\$50.63	\$9.65	\$18.67	\$0.00	\$78.95
	06/01/2024	\$52.11	\$9.65	\$18.67	\$0.00	\$80.43
	12/01/2024	\$53.58	\$9.65	\$18.67	\$0.00	\$81.90
	06/01/2025	\$55.08	\$9.65	\$18.67	\$0.00	\$83.40
	12/01/2025	\$56.58	\$9.65	\$18.67	\$0.00	\$84.90
	06/01/2026	\$58.13	\$9.65	\$18.67	\$0.00	\$86.45
	12/01/2026	\$59.63	\$9.65	\$18.67	\$0.00	\$87.95
For apprentice rates see "Apprentice- LABORER"						
VAC-HAUL <i>TEAMSTERS JOINT COUNCIL NO. 10 ZONE A</i>	12/01/2023	\$40.34	\$14.41	\$18.67	\$0.00	\$73.42
	06/01/2024	\$41.34	\$14.41	\$18.67	\$0.00	\$74.42
	08/01/2024	\$41.34	\$14.91	\$18.67	\$0.00	\$74.92
	12/01/2024	\$41.34	\$14.91	\$20.17	\$0.00	\$76.42
	06/01/2025	\$42.34	\$14.91	\$20.17	\$0.00	\$77.42
	08/01/2025	\$42.34	\$15.41	\$20.17	\$0.00	\$77.92
	12/01/2025	\$42.34	\$15.41	\$21.78	\$0.00	\$79.53
	06/01/2026	\$43.34	\$15.41	\$21.78	\$0.00	\$80.53
	08/01/2026	\$43.34	\$15.91	\$21.78	\$0.00	\$81.03
	12/01/2026	\$43.34	\$15.91	\$23.52	\$0.00	\$82.77
WAGON DRILL OPERATOR <i>LABORERS - ZONE 1</i>	12/01/2023	\$44.58	\$9.65	\$18.07	\$0.00	\$72.30
For apprentice rates see "Apprentice- LABORER"						
WAGON DRILL OPERATOR (HEAVY & HIGHWAY) <i>LABORERS - ZONE 1 (HEAVY & HIGHWAY)</i>	12/01/2023	\$44.58	\$9.65	\$18.07	\$0.00	\$72.30
	06/01/2024	\$46.06	\$9.65	\$18.07	\$0.00	\$73.78
	12/01/2024	\$47.53	\$9.65	\$18.07	\$0.00	\$75.25
	06/01/2025	\$49.03	\$9.65	\$18.07	\$0.00	\$76.75
	12/01/2025	\$50.53	\$9.65	\$18.07	\$0.00	\$78.25
	06/01/2026	\$52.08	\$9.65	\$18.07	\$0.00	\$79.80
12/01/2026	\$53.58	\$9.65	\$18.07	\$0.00	\$81.30	
For apprentice rates see "Apprentice- LABORER (Heavy and Highway)"						
WASTE WATER PUMP OPERATOR <i>OPERATING ENGINEERS LOCAL 4</i>	12/01/2023	\$55.03	\$15.00	\$16.40	\$0.00	\$86.43
	06/01/2024	\$56.33	\$15.00	\$16.40	\$0.00	\$87.73
	12/01/2024	\$57.78	\$15.00	\$16.40	\$0.00	\$89.18
	06/01/2025	\$59.08	\$15.00	\$16.40	\$0.00	\$90.48
	12/01/2025	\$60.53	\$15.00	\$16.40	\$0.00	\$91.93
	06/01/2026	\$61.83	\$15.00	\$16.40	\$0.00	\$93.23
12/01/2026	\$63.28	\$15.00	\$16.40	\$0.00	\$94.68	
For apprentice rates see "Apprentice- OPERATING ENGINEERS"						
WATER METER INSTALLER <i>PLUMBERS & GASFITTERS LOCAL 12</i>	03/03/2024	\$68.24	\$14.07	\$18.86	\$0.00	\$101.17
	09/01/2024	\$70.04	\$14.07	\$18.86	\$0.00	\$102.97
	03/02/2025	\$71.34	\$14.32	\$19.11	\$0.00	\$104.77
For apprentice rates see "Apprentice- PLUMBER/PIPEFITTER" or "PLUMBER/GASFITTER"						

Additional Apprentices Information:

Minimum wage rates for apprentices employed on public works projects are listed above as a percentage of the pre-determined hourly wage rate established by the Commissioner under the provisions of the M.G.L. c. 149, ss. 26-27D. Apprentices ratios are established by the Division of Apprenticeship Training pursuant to M.G.L. c. 23, ss. 11E-11L.

All apprentices must be registered with the Division of Apprenticeship Training in accordance with M.G.L. c. 23, ss. 11E-11L.

All steps are six months (1000 hours.)

Ratios are expressed in allowable number of apprentices to journeymen or fraction thereof, unless otherwise specified.

** Multiple ratios are listed in the comment field.

*** APP to JM; 1:1, 2:2, 2:3, 3:4, 4:4, 4:5, 4:6, 5:7, 6:7, 6:8, 6:9, 7:10, 8:10, 8:11, 8:12, 9:13, 10:13, 10:14, etc.

**** APP to JM; 1:1, 1:2, 2:3, 2:4, 3:5, 4:6, 4:7, 5:8, 6:9, 6:10, 7:11, 8:12, 8:13, 9:14, 10:15, 10:16, etc.

Attachment C
Town-Contractor Agreement
(for informational purposes)

TOWN OF ARLINGTON
730 Massachusetts Avenue
Arlington, MA 02476

TOWN-CONTRACTOR AGREEMENT

(for informational purposes only)

CONTRACT NO. _____

THIS AGREEMENT is made this ____ day of _____ in the year Two Thousand and Twenty _____ by and between the TOWN OF ARLINGTON, hereinafter referred to as the Town, acting through its Town Manager, but without personal liability to him, and _____, hereinafter referred to as the Contractor.

The Contractor and the Town, for the considerations hereinafter set forth, agree as follows:

Article 1. SCOPE OF WORK.

The Contractor shall provide all the materials and perform all the work necessary for and incidental to the work as described and shown in the Contract Documents for the following project:

Article 2. CONTRACT PRICE.

The Town shall pay the Contractor for the full and satisfactory performance of the Contract a sum not to exceed:

\$ _____ (_____ dollars)

Article 3. CONTRACT DOCUMENTS.

The Contract Documents consist of the following documents which are either attached to this Agreement or are incorporated herein by reference:

- a) This Town-Contractor Agreement;
- b) The Invitation for Bid # _____ issued by the Town;
- c) Addenda Numbers _____;
- d) The bid response of the Contractor submitted for this Project and accompanying documents and certifications;

- e) Certificate(s) of Insurance and surety bond(s) submitted by the Contractor in connection with this project;
- f) Duly authorized and executed Amendments, Change Orders or Work Orders issued by the Town after execution of this Agreement.

This Agreement, together with the other documents enumerated in this Article, constitute the entire Agreement between the Town and the Contractor.

Article 4. PRIORITY OF DOCUMENTS.

In the event of inconsistency between the terms of this Agreement and the bid documents, the terms of this Agreement shall prevail.

Article 5. CONTRACT TERM.

The Contractor shall commence work under this Contract on the date specified in the written notice of the Town to proceed and shall fully complete all work hereunder as described in the Bid Documents. Any termination due to non-appropriation or withdrawal of funding shall be without liability to the Town for damages, penalties, or other charges on account of such termination.

Time is of the essence in the performance of the work of this Contract. The Contractor's attention is directed to the provisions in the Bid Documents regarding the assessment of liquidated damages for failure to complete the work within the time specified.

Article 6. COMPENSATION.

The Town shall pay the Contractor for services rendered under this Contract pursuant to the provisions contained in the Bid Documents. The Town may withhold any payment to the Contractor if and for so long as the Contractor fails to perform any of its obligations hereunder or otherwise is in default under this Contract. In no event shall the Town be required to pay any amounts for work deemed by it to be unacceptable, or which is otherwise disputed. Further, the Town shall not be deemed, by virtue of making payments to the Contractor hereunder, to have released the Contractor from any claim or liability, or to have waived any action arising out of the breach of this Contract by the Contractor.

Article 7. APPLICABLE STATUTES.

All applicable federal, state and local laws and regulations are incorporated herein by reference and the Contractor agrees to comply with same.

Article 8. METHOD OF PAYING SUBCONTRACTORS

Pursuant to M.G.L. c. 30 §39F:

(a) Forthwith after the general contractor receives payment on account of a periodic estimate, the general contractor shall pay to each subcontractor the amount paid for the labor performed and the materials furnished by that subcontractor, less any amount specified in any court proceedings barring such payment and also less any amount claimed due from the subcontractor by the general contractor.

(b) Not later than the sixty-fifth day after each subcontractor substantially completes his work in accordance with the plans and specifications, the entire balance due under the subcontract less amounts retained by the awarding authority as the estimated cost of completing the incomplete and unsatisfactory items of work, shall be due the subcontractor; and the awarding authority shall pay that amount to the general contractor. The general contractor shall forthwith pay to the subcontractor the full amount received from the awarding authority less any amount specified in any court proceedings barring such payment and also less any amount claimed due from the subcontractor by the general contractor.

(c) Each payment made by the awarding authority to the general contractor pursuant to subparagraphs (a) and (b) of this paragraph for the labor performed and the materials furnished by a subcontractor shall be made to the general contractor for the account of that subcontractor; and the awarding authority shall take reasonable steps to compel the general contractor to make each such payment to each such subcontractor. If the awarding authority has received a demand for direct payment from a subcontractor for any amount which has already been included in a payment to the general contractor or which is to be included in a payment to the general contractor for payment to the subcontractor as provided in subparagraphs (a) and (b), the awarding authority shall act upon the demand as provided in this section.

(d) If, within seventy days after the subcontractor has substantially completed the subcontract work, the subcontractor has not received from the general contractor the balance due under the subcontract including any amount due for extra labor and materials furnished to the general contractor, less any amount retained by the awarding authority as the estimated cost of completing the incomplete and unsatisfactory items of work, the subcontractor may demand direct payment of that balance from the awarding authority. The demand shall be by a sworn statement delivered to or sent by certified mail to the awarding authority, and a copy shall be delivered to or sent by certified mail to the general contractor at the same time. The demand shall contain a detailed breakdown of the balance due under the subcontract and also a statement of the status of completion of the subcontract work. Any demand made after substantial completion of the subcontract work shall be valid even if delivered or mailed prior to the seventieth

day after the subcontractor has substantially completed the subcontract work. Within ten days after the subcontractor has delivered or so mailed the demand to the awarding authority and delivered or so mailed a copy to the general contractor, the general contractor may reply to the demand. The reply shall be by a sworn statement delivered to or sent by certified mail to the awarding authority and a copy shall be delivered to or sent by certified mail to the subcontractor at the same time. The reply shall contain a detailed breakdown of the balance due under the subcontract including any amount due for extra labor and materials furnished to the general contractor and of the amount due for each claim made by the general contractor against the subcontractor.

(e) Within fifteen days after receipt of the demand by the awarding authority, but in no event prior to the seventieth day after substantial completion of the subcontract work, the awarding authority shall make direct payment to the subcontractor of the balance due under the subcontract including any amount due for extra labor and materials furnished to the general contractor, less any amount (i) retained by the awarding authority as the estimated cost of completing the incomplete or unsatisfactory items of work, (ii) specified in any court proceedings barring such payment, or (iii) disputed by the general contractor in the sworn reply; provided, that the awarding authority shall not deduct from a direct payment any amount as provided in part (iii) if the reply is not sworn to, or for which the sworn reply does not contain the detailed breakdown required by subparagraph (d). The awarding authority shall make further direct payments to the subcontractor forthwith after the removal of the basis for deductions from direct payments made as provided in parts (i) and (ii) of this subparagraph.

(f) The awarding authority shall forthwith deposit the amount deducted from a direct payment as provided in part (iii) of subparagraph (e) in an interest-bearing joint account in the names of the general contractor and the subcontractor in a bank in Massachusetts selected by the awarding authority or agreed upon by the general contractor and the subcontractor and shall notify the general contractor and the subcontractor of the date of the deposit and the bank receiving the deposit. The bank shall pay the amount in the account, including accrued interest, as provided in an agreement between the general contractor and the subcontractor or as determined by decree of a court of competent jurisdiction.

(g) All direct payments and all deductions from demands for direct payments deposited in an interest-bearing account or accounts in a bank pursuant to subparagraph (f) shall be made out of amounts payable to the general contractor at the time of receipt of a demand for direct payment from a subcontractor and out of amounts which later become payable to the general contractor and in the order of receipt of such demands from subcontractors. All direct payments shall discharge the obligation of the awarding authority to the general contractor to the extent of such payment.

(h) The awarding authority shall deduct from payments to a general contractor amounts which, together with the deposits in interest-bearing accounts pursuant to subparagraph (f), are sufficient to satisfy all unpaid balances of demands for direct payment received from subcontractors. All such amounts shall be earmarked for such direct payments, and the subcontractors shall have a right in such deductions prior to any claims against such amounts by creditors of the general contractor.

(i) If the subcontractor does not receive payment as provided in subparagraph (a) or if the general contractor does not submit a periodic estimate for the value of the labor or materials performed or furnished by the subcontractor and the subcontractor does not receive payment for same when due less the deductions provided for in subparagraph (a), the subcontractor may demand direct payment by following the procedure in subparagraph (d) and the general contractor may file a sworn reply as provided in that same subparagraph. A demand made after the first day of the month following that for which the subcontractor performed or furnished the labor and materials for which the subcontractor seeks payment shall be valid even if delivered or mailed prior to the time payment was due on a periodic estimate from the general contractor. Thereafter the awarding authority shall proceed as provided in subparagraph (e), (f), (g) and (h).

Article 9. CLAIMS FOR UNFORESEEN CONDITIONS

Pursuant to M.G.L. c. 30 §39N:

If, during the progress of the work, the contractor or the awarding authority discovers that the actual subsurface or latent physical conditions encountered at the site differ substantially or materially from those shown on the plans or indicated in the contract documents either the contractor or the contracting authority may request an equitable adjustment in the contract price of the contract applying to work affected by the differing site conditions. A request for such an adjustment shall be in writing and shall be delivered by the party making such claim to the other party as soon as possible after such conditions are discovered. Upon receipt of such a claim from a contractor, or upon its own initiative, the contracting authority shall make an investigation of such physical conditions, and, if they differ substantially or materially from those shown on the plans or indicated in the contract documents or from those ordinarily encountered and generally recognized as inherent in work of the character provided for in the plans and contract documents and are of such a nature as to cause an increase or decrease in the cost of performance of the work or a change in the construction methods required for the performance of the work which results in an increase or decrease in the cost of the work, the contracting authority shall make an equitable adjustment in the contract price and the contract shall be modified in writing accordingly.

Article 10. CLAIMS FOR DELAY

Pursuant to M.G.L. c 30 §39O:

a) The awarding authority may order the general contractor in writing to suspend, delay, or interrupt all or any part of the work for such period of time as it may determine to be appropriate for the convenience of the awarding authority; provided however, that if there is a suspension, delay or interruption for fifteen days or more or due to a failure of the awarding authority to act within the time specified in this contract, the awarding authority shall make an adjustment in the contract price for any increase in the cost of performance of this contract but shall not include any profit to the general contractor on such increase; and provided further, that the awarding authority shall not make any adjustment in the contract price under this provision for any suspension, delay, interruption or failure to act to the extent that such is due to any cause for which this contract provides for an equitable adjustment of the contract price under any other contract provisions.

(b) The general contractor must submit the amount of a claim under provision (a) to the awarding authority in writing as soon as practicable after the end of the suspension, delay, interruption or failure to act and, in any event, not later than the date of final payment under this contract and, except for costs due to a suspension order, the awarding authority shall not approve any costs in the claim incurred more than twenty days before the general contractor notified the awarding authority in writing of the act or failure to act involved in the claim.

Article 11. HOURS OF WORK

Pursuant to M.G.L. c 149 §34:

No laborer, workman, mechanic, foreman or inspector working within the commonwealth, in the employ of the contractor, sub-contractor or other person doing or contracting to do the whole or a part of the work contemplated by the contract, shall be required or permitted to work more than eight hours in any one day or more than forty-eight hours in any one week, or more than six days in any one week, except in cases of emergency.

Article 12. RESPONSIBILITY FOR THE WORK/INDEMNIFICATION.

The Contractor shall take all responsibility for the work and shall take all precautions for preventing injuries to persons and property, visible and concealed, in or about the work and shall indemnify and hold harmless the Town from all loss, cost, damage, or expense arising from injuries to persons or property in or about the work in consequence of improper materials, implements or labor used therein, or relating to any act, omission or neglect of the Contractor and her/his employees therein. The foregoing

provisions shall not be deemed to be released, waived or modified in any respect by reason of any surety or insurance provided by the Contractor under contract.

Article 13. WARRANTY.

Except as may be otherwise provided in the Bid Documents, the Contractor shall replace, repair or make good, without cost to the Town, any defects or faults arising within one (1) year after completion of the work of the Contract.

Article 14. ASSIGNMENT/SUB-CONTRACTING.

The Contractor agrees that s/he will not sell, assign or transfer this Contract or any part thereof or interest therein without the prior written consent of the Town.

Article 15. TERMINATION.

The Town shall have the right, upon seven (7) days written notice to the Contractor so stating, to terminate, suspend, or postpone this Contract in whole or in part for any reason deemed by the Town to be in the public interest. Any such termination, suspension, or postponement shall not give rise to any cause of action for damages against the Town.

Article 16. FAILURE TO PERFORM.

Should the Contractor violate any of the provisions of this Contract or fail to prosecute promptly the work or to perform any agreement herein contained, the Town shall be at liberty, after three (3) days written notice to the Contractor, to provide labor and materials and deduct the cost thereof from any money then due or thereafter to become due to the Contractor under this Agreement, and the Town shall further have the right to terminate this Contract and to complete the work thereof and provide all the necessary labor and materials therefor. And in case of such termination of the Contract, the Contractor shall not be entitled to receive any further payment under this Agreement until such work shall have been wholly completed. If the unpaid balance of the contract price herein shall exceed the expense of completing the work, such excess shall be paid to the Contractor. If such expense shall exceed the unpaid balance, the Contractor shall pay the difference to the Town.

Article 17. INSURANCE.

The Contractor shall carry liability insurance with an insurance company satisfactory to the Town so as to save the Town harmless from any and all claims for damages arising out of bodily injury to or death of any person or persons, and for all claims arising out of

injury to or destruction of property caused by accident resulting from the use of implements, equipment or labor used in the performance of the contract or from any neglect, default or omission, or want of proper care, or misconduct on the part of the contractor or any one in her/his employ during the execution of the contract. The Town of Arlington must be named as Additional Insured on all liability policies.

- a) **General Liability** coverage shall be in the amount of at least \$1,000,000 per occurrence and \$2,000,000 aggregate for bodily injury liability and \$1,000,000 per occurrence and \$2,000,000 aggregate for property damage liability.
- b) **Motor Vehicle Liability** coverage shall include coverage for owned, hired, and non-owned vehicles and shall be in the amount of at least \$1,000,000 per person and \$2,000,000 per occurrence for bodily injury liability and \$1,000,000 per occurrence for property damage liability.
- c) **Workers Compensation** coverage as required by statute.

Certificates of Insurance must be provided to the Town upon contract award. Renewal certificates must be furnished by the contractor prior to the expiration date of any of the initial insurances.

Article 18. GOVERNING LAW.

This Contract shall be governed by and construed in accordance with the laws of the Commonwealth of Massachusetts.

Article 19. SEVERABILITY.

The provisions of this Contract are severable. If any section, paragraph, clause, or provision of this Contract shall be finally adjudicated by a court of competent jurisdiction to be invalid, the remainder of this Contract shall be unaffected by such adjudication and all of the remaining provisions of this Contract shall remain in full force and effect as though such section, paragraph, clause, or provision, or any part thereof so adjudicated to be invalid had not been included herein, unless such remaining provisions, standing alone, are incomplete and incapable of being executed in accordance with the intent of the parties to this Contract.

Article 20. AMENDMENTS TO THIS CONTRACT.

This Contract may not be amended except in writing executed in the same manner as this Town-Contractor Agreement.

IN WITNESS WHEREOF the parties have caused this instrument to be executed under seal the day and year first above set forth.

CONTRACTOR

FOR THE TOWN OF ARLINGTON

Signature of Authorized Individual

James Feeney, Town Manager

Name

Approved as to Form

Title

Michael Cunningham, Town Counsel

Firm/Company Name

Certification of Funds:

*Affix Corporate Seal Here
(required if bidder is a corporation)*

Ida Cody, Comptroller
#

Plans and Specifications

LIST OF ABBREVIATIONS

@ AT
 & AND
 △ ANGLE
 ⤿10' ARC LENGTH
 APPROX APPROXIMATE
 B&B BALLED AND BURLAPPED
 BLDG: BUILDING
 BF BOTTOM OF FENCE
 BW BOTTOM OF WALL
 BS BOTTOM OF STEP
 B/W BOTH WAYS
 BIT. CONC: ... BITUMINOUS CONCRETE
 CAL: CALIPER
 C.I.P: CAST IN PLACE
 CB CATCH BASIN
 CL CENTERLINE
 CLF CHAIN LINK FENCE
 COMP: COMPACTED
 CONC: CONCRETE
 CONT: CONTINUOUS
 Ø DIA. DIAMETER
 DIM: DIMENSION
 E.F. EACH FACE
 EJ EXPANSION JOINT
 EA: EACH
 EL: ELEVATION
 ELEV: ELEVATION
 EQ: EQUAL
 EX EXISTING
 FDN: FOUNDATION
 FG FINISH GRADE
 FIN. GR. FINISH GRADE
 FTG: FOOTING
 FTN: FOUNTAIN
 H.D. GALV: ... HOT DIP GALVANIZED
 HP HIGH POINT
 HORIZ: HORIZONTAL
 HT: HEIGHT
 JT: JOINT
 L LENGTH
 LOW APPROX. LIMIT OF WORK
 LP LOW POINT
 MAX: MAXIMUM
 MEG MEET EX. GRADE

MH MANHOLE
 MIN MINIMUM
 NIC NOT IN CONTRACT
 NO NUMBER
 NTS NOT TO SCALE
 O.C: ON CENTER
 O.D: OUTSIDE DIAMETER
 OWH OVERHEAD WIRES
 OPP: OPPOSITE
 % PERCENT
 PC POINT OF CURVATURE
 PERF: PERFORATED
 PLTG. PLANTING
 P.O.B: POINT OF BEGINNING
 PVG: PAVING
 PVMT: PAVEMENT
 R RADIUS
 RP RADIUS POINT
 REINF: REINFORCEMENT
 REQ: REQUIRED
 SC SAWCUT
 SIM: SIMILAR
 SPRD: SPREAD
 S.S: STAINLESS STEEL
 T TANGENT
 TC TOP OF CURB
 TH THRESHOLD
 T.O.B: TOP OF BENCH
 TF TOP OF FENCE
 T.O.F: TOP OF FOOTING
 TS TOP OF STEP
 TW TOP OF WALL
 TYP: TYPICAL
 UP UTILITY POLE
 VERT: VERTICAL
 V VERIFY
 W WATER LINE
 W/ WITH
 W/G WATER GATE

GENERAL NOTES

- CONTRACTOR SHALL BECOME FAMILIAR WITH THE SITE BEFORE BIDDING.
- CONTRACTOR SHALL CONFORM TO ALL FEDERAL, STATE AND LOCAL CODES.
- CONTRACTOR SHALL SECURE ALL PERMITS THAT MAY BE REQUIRED FROM ALL JURISDICTIONS AFFECTED BY THIS WORK.
- PRIOR TO COMMENCING ANY WORK, THE CONTRACTOR SHALL NOTIFY ALL UTILITY COMPANIES IN ACCORDANCE WITH THE "DIG SAFE" NOTIFICATION PROCEDURES PROMOTED BY RESPECTIVE UTILITY COMPANIES. THE DIG SAFE TELEPHONE NUMBER FOR MASSACHUSETTS IS 811.
- STORAGE AREAS FOR CONTRACTOR'S EQUIPMENT AND MATERIALS SHALL BE IN AND WITHIN THE MATERIALS AND STORAGE AREA AS SHOWN ON PLANS AND AS APPROVED BY THE OWNER'S REPRESENTATIVE.
- ALL POINTS OF CONSTRUCTION INGRESS AND EGRESS SHALL BE PROTECTED TO PREVENT TRACKING OF MUD OUTSIDE THE LIMIT OF WORK. ANY MUD OUTSIDE THE LIMIT OF WORK ORIGINATING FROM THE JOB SITE SHALL BE CLEANED BY THE CONTRACTOR.
- CONTRACTOR'S EQUIPMENT AND VEHICLES SHALL BE PARKED ON PAVED SURFACES ONLY. CONTRACTOR CAN REQUEST TO UTILIZE ADDITIONAL STAGING AREAS WITHIN THE LIMIT OF WORK. ALL STAGING AREAS, AS SHOWN ON THE PLANS OR ADDITIONAL AREAS REQUESTED BY THE CONTRACTOR, SHALL PROVIDE PROTECTION OF THE GROUND PER THE SPECIFICATIONS. NO ADDITIONAL COST SHALL BE REQUESTED FOR ADDITIONAL STAGING AREAS WITHIN THE LIMIT OF WORK.
- THE GENERAL CONTRACTOR SHALL VERIFY ALL EXISTING CONDITIONS IN THE FIELD AND REPORT ANY DISCREPANCIES BETWEEN PLANS AND ACTUAL CONDITIONS TO THE OWNER'S REPRESENTATIVE PRIOR TO STARTING WORK.
- APPROXIMATE LIMIT OF WORK IS SHOWN ON THE DRAWINGS. CONTRACTOR IS RESPONSIBLE FOR ALL DAMAGE DUE TO OPERATIONS INSIDE AND OUTSIDE OF THE CONTRACT LIMIT LINE. ANY AREA OUTSIDE THE LIMIT OF WORK THAT IS DISTURBED SHALL BE RESTORED TO ITS ORIGINAL CONDITION AT NO ADDITIONAL COST TO THE OWNER.
- THE CONTRACTOR IS RESPONSIBLE FOR THE WORK SITE TO BE SECURE DURING CONSTRUCTION.
- THE CONTRACTOR TO VERIFY LOCATIONS OF EXISTING GRAVES PRIOR TO CONSTRUCTION. CONTRACTOR TO PROTECT ALL GRAVES INSIDE AND OUTSIDE OF THE LIMIT OF WORK. THE CONTRACTOR SHALL ACCESS THE PROJECT SITE VIA THE CONCRETE WALK TO THE COLUMBARIUM.

SITE PREPARATION NOTES:

- ALL ITEMS REQUIRING REMOVAL SHALL BE REMOVED TO FULL DEPTH TO INCLUDE BASE MATERIAL AND FOOTINGS OR FOUNDATIONS AS APPLICABLE, AND LEGALLY DISPOSED OF OFF-SITE.
- AT ALL LOCATIONS WHERE NEW SURFACING ABUTS EXISTING CONSTRUCTION, THE EDGE OF THE EXISTING PAVEMENT SHALL BE SAWCUT TO A CLEAN, SMOOTH EDGE.
- THE CONTRACTOR IS RESPONSIBLE FOR ANY DAMAGE TO EXISTING CONDITIONS THAT ARE DUE TO CONSTRUCTION OPERATIONS.

LAYOUT AND MATERIALS NOTES:

- ALL NEW SITE IMPROVEMENTS SHALL BE LAID OUT BY A REGISTERED CIVIL ENGINEER OR SURVEYOR ENGAGED BY THE CONTRACTOR.
- ALL LINES AND DIMENSIONS ARE PARALLEL OR PERPENDICULAR TO THE LINES FROM WHICH THEY ARE MEASURED UNLESS OTHERWISE INDICATED.
- ALL LAYOUTS FOR PAVING AREAS SHALL BE ADEQUATELY STAKED BY

THE CONTRACTOR AND APPROVED BY THE OWNER'S REPRESENTATIVE PRIOR TO CONSTRUCTION.

- THE CONTRACTOR SHALL ESTABLISH PERMANENT CONSTRUCTION BENCHMARKS. MAINTAIN ALL ESTABLISHED BOUNDS AND BENCHMARKS AND REPLACE AS DIRECTED ANY WHICH ARE DESTROYED OR DISTURBED.
- ALL SITE AMENITIES TO BE FIELD LOCATED AND APPROVED BY THE OWNER'S REPRESENTATIVE PRIOR TO INSTALLATION.

GRADING NOTES:

- CONTRACTOR SHALL VERIFY ALL EXISTING GRADES IN THE FIELD AND SHALL REPORT ANY DISCREPANCIES BETWEEN EXISTING AND PROPOSED CONDITIONS TO THE OWNER'S REPRESENTATIVE.
- PITCH EVENLY BETWEEN SPOT GRADES. ALL PAVED AREAS MUST PITCH TO DRAIN AT A MINIMUM SLOPE OF ONE-EIGHTH INCH (1/8") PER FOOT. ANY DISCREPANCIES NOT ALLOWING THIS TO OCCUR SHALL BE REPORTED TO THE OWNER'S REPRESENTATIVE PRIOR TO CONTINUING WORK.
- CONTRACTOR SHALL BLEND NEW EARTHWORK SMOOTHLY INTO EXISTING, PROVIDING VERTICAL CURVES OR ROUNDINGS AT ALL TOP AND BOTTOM OF SLOPES.
- MAXIMUM CROSS PITCH OF ALL SIDEWALKS IS 2%. ANY DISCREPANCIES NOT ALLOWING THIS TO OCCUR SHALL BE REPORTED TO THE OWNER'S REPRESENTATIVE.
- ALL GRADING SHALL COMPLY WITH THE RULES AND REGULATIONS OF THE MASSACHUSETTS ARCHITECTURAL ACCESS BOARD AND THE AMERICANS WITH DISABILITIES ACT STANDARDS FOR BUILDINGS AND FACILITIES, LATEST EDITIONS. IN CASE OF CONFLICT BETWEEN REGULATIONS, THE GUIDELINE PROVIDING GREATER ACCESS SHALL APPLY.
- CONTRACTOR SHALL MAINTAIN OR ADJUST TO PROPOSED FINISH GRADE AS NECESSARY ALL UTILITY AND SITE STRUCTURES SUCH AS LIGHT POLES, SIGN POSTS, MANHOLES, CATCH BASINS, HAND HOLES, WATER AND GAS GATES, HYDRANTS, ETC., FROM MAINTAINED UTILITY AND SITE SYSTEMS UNLESS OTHERWISE NOTED ON UTILITY DRAWINGS OR AS DIRECTED BY THE OWNER'S REPRESENTATIVE.

PRE AND POST CONSTRUCTION PERMEABLE AREAS

- PRE CONSTRUCTION CONDITION
 - TOTAL IMPERVIOUS AREA - 179 SF
 - TOTAL PERVIOUS AREA - 160 SF
- POST CONSTRUCTION CONDITION
 - TOTAL IMPERVIOUS AREA - 26 SF
 - TOTAL PERVIOUS AREA - 313 SF

LIST OF DRAWINGS

- N-0 NOTES AND ABBREVIATIONS
- L-0.1 SPECIFICATIONS
- L-0.2 SPECIFICATIONS
- L-1 EXISTING CONDITIONS PLAN
- L-2 EROSION AND SEDIMENTATION CONTROL PLAN
- L-3 EROSION AND SEDIMENTATION CONTROL NOTES AND DETAILS
- L-4 SITE PREPARATION PLAN
- L-5 LANDSCAPE PLAN
- L-6 LANDSCAPE DETAILS AND PLANT LIST



DWG #: **N-0**

NOTES AND ABBREVIATIONS

DATE: 10/02/2023
 SCALE: AS SHOWN
 ISSUE: BID SET

**COLUMBARIUM PATHWAY
 MT. PLEASANT CEMETERY**
 ARLINGTON, MA

RAY DUNETZ LANDSCAPE
 ARCHITECTURE, INC.
179 Green Street, Boston, Massachusetts 02130
 617.524.0261 info@raydunetz.com

SPECIFICATIONS

SUBMITTALS (SUBMIT 2 COPIES OF EACH TO OWNER'S REPRESENTATIVE)

1. SOIL TEST ANALYSIS FOR EXISTING TOPSOIL.
2. SOIL TEST ANALYSIS FOR LOAM BORROW.
3. SOIL TEST ANALYSIS FOR PLANTING SOIL MIX.
4. SOIL ADDITIVE DATA AS REQUIRED TO AMEND LOAM BORROW.
5. GRANULAR BASE MATERIALS FOR POROUS RESIN PATH.
6. SEED MIX.
7. PRODUCT DATA FOR METAL BENCH; POROUS RESIN SURFACE AND METAL EDGE.
8. SAMPLES OF SPECIFIED AGGREGATES FOR POROUS RESIN SURFACE.

EROSION CONTROL

1. EROSION CONTROL PRODUCTS SHALL BE INSTALLED PER DRAWING L-3, AND IN LOCATIONS AS SHOWN ON PLANS.

TREE PROTECTION

1. PROTECT EXISTING TREES TO REMAIN. AVOID CUTTING, SCRAPING OR BRUISING ROOTS WHICH ARE TO REMAIN DURING CONSTRUCTION. DURING EXCAVATION, DO NOT CUT TREE ROOTS OVER 2 INCHES IN DIAMETER. DO NOT LEAVE SURFACE ROOTS EXPOSED.
 - A. NOTIFY OWNER REPRESENTATIVE IF ANY MAIN ROOT IS ENCOUNTERED DURING EXCAVATION.
 - B. TEMPORARILY COVER EXPOSED ROOTS WITH WET BURLAP TO PREVENT ROOTS FROM DRYING OUT. COVER ROOTS WITH EARTH AS SOON AS POSSIBLE.
2. WATER TREES AND OTHER VEGETATION TO REMAIN WITHIN THE LIMIT OF WORK AS REQUIRED TO MAINTAIN THEIR HEALTH DURING THE COURSE OF CONSTRUCTION OPERATIONS.

SITE PREPARATION

1. ALL ITEMS REQUIRING REMOVAL SHALL BE REMOVED TO FULL DEPTH TO INCLUDE BASE MATERIAL AND FOOTINGS OR FOUNDATIONS AS APPLICABLE, AND REUSED AS DIRECTED BY THE OWNER'S REPRESENTATIVE OR LEGALLY DISPOSED OF OFF-SITE BY CONTRACTOR.
2. CONTRACTOR SHALL STRIP AND STOCKPILE EXISTING TOPSOIL TO FULL DEPTH WITHIN LIMIT OF GRADING BEFORE COMMENCING EXCAVATION AND PLANTING OPERATIONS. TOPSOIL SHALL NOT BE REMOVED FROM THE SITE, UNLESS APPROVED BY THE OWNER'S REPRESENTATIVE.
3. BEFORE ANY TREE REMOVAL OR PRUNING IS DONE, THE CONTRACTOR SHALL ARRANGE A CONFERENCE ON THE SITE WITH THE OWNER'S REPRESENTATIVE TO IDENTIFY TREES WHICH ARE TO BE PRUNED, PROTECTED, OR REMOVED. DO NOT REMOVE OR PRUNE TREES WITHOUT A CLEAR UNDERSTANDING OF EXISTING CONDITIONS TO BE PRESERVED. PRUNING SHALL BE DONE BY A CERTIFIED ARBORIST.
4. THE CONTRACTOR IS RESPONSIBLE FOR ANY DAMAGE TO EXISTING CONDITIONS THAT ARE DUE TO CONSTRUCTION OPERATIONS.

EARTHWORK

1. EXCAVATION
 - A. EXCAVATION IS "UNCLASSIFIED" AND INCLUDES EXCAVATION TO SUBGRADE ELEVATIONS INDICATED, OR REQUIRED TO ACCOMMODATE NEW CONSTRUCTION, REGARDLESS OF CHARACTER OF OBSTRUCTIONS ENCOUNTERED. THIS SHALL BE UNDERSTOOD TO INCLUDE ROCK, SHALE, BOULDERS, EARTH, HARDPAN, FILL, PAVEMENTS, CURBS, AND DEBRIS.
 - B. BEFORE ANY OTHER WORK IS BEGUN IN THIS SECTION, STRIP TOPSOIL TO ITS ENTIRE DEPTH FROM WHERE NEW SITE IMPROVEMENTS ARE INSTALLED AND WHERE THE GRADE WILL BE CHANGED. STRIP TOPSOIL FREE OF SUBSOIL, CLAY, LARGE STONES AND DEBRIS. WHEN EXCAVATING OR TRENCHING WITHIN THE BRANCH SPREAD OF TREES SCHEDULED TO REMAIN, DO SO IN A MANNER THAT WILL CAUSE MINIMUM DAMAGE TO ROOT SYSTEMS.
2. STOCKPILE TOPSOIL SEPARATELY FROM ALL MATERIALS ON THE SITE AND PRESERVE FOR FINISH GRADING, PLANT BED AND LAWN AREAS. PLACE, GRADE, AND SHAPE STOCKPILE FOR PROPER DRAINAGE.
3. DO NOT REMOVE TOPSOIL FROM THE SITE WITHOUT WRITTEN PERMISSION OF OWNER. REMOVE EXCESS TOPSOIL NOT REQUIRED FOR OPERATIONS FROM THE SITE ONLY AFTER RECEIVING WRITTEN PERMISSION FROM OWNER.
4. EXCAVATE TO THE FOLLOWING BASIC SUBGRADES:
 - A. POROUS RESIN SURFACE: 9 INCHES.
 - B. LAWN AREAS: TO 6 INCHES
 - C. PLANTING AREAS: 12 INCHES.

SURFACING MATERIALS

1. ALUMINUM EDGING SHALL BE THE 'CLEANLINE' EDGE AS PROVIDED BY PERMALOC, TEL: 616.399.9600. EDGING SHALL BE: 1/8" THICK X 3" HIGH, WITH A BLACK DURAFLEX FINISH, OR APPROVED EQUAL. EDGING WILL BE INSTALLED WITH 12" GALVANIZED COMMON SPIKES.
2. THE COLD TWO-PART POLYURETHANE RESIN SYSTEM SHALL BE 'GEOBOND_X RESIN BOUND PAVING' SUPPLIED BY COMPLETE STREETS USA (TEL: 203-450-6640), OR APPROVED EQUAL.
3. AGGREGATE FOR POROUS RESIN SURFACE SHALL BE LOCALLY SOURCED STONE AVAILABLE AT STONE RESIN SURFACING.COM (TEL: 203-450-6640) OR APPROVED EQUAL. PROVIDE SAMPLES OF: 'NEW ENGLAND PEASTONE' AND 'CHARCOAL GRAY GRANITE' TO OWNER'S REPRESENTATIVE FOR FINAL SELECTION. STONE SIZE SHALL BE MAXIMUM 1/4" MINUS.
4. FILTER FABRIC SHALL BE #LS3 NON-WOVEN FABRIC PROVIDED BY SRW PRODUCTS, TEL: 763-389-2722, OR APPROVED EQUAL. FABRIC WEIGHT SHALL BE 3 OUNCES MIN. PER SQUARE YARD.

SURFACING MATERIALS, CONTINUED

4. PORTLAND CEMENT CONCRETE PAD
 - A. CONCRETE MATERIALS
 1. CEMENT CONCRETE SHALL BE AN AIR ENTRAINED TYPE CONFORMING TO THE CURRENT SPECIFICATIONS OF SECTION M4 OF THE MassDOT. CEMENT CONCRETE SHALL HAVE A 28 DAY COMPRESSIVE STRENGTH OF 4000 PSI USING 3/4 INCH AGGREGATE, AND WITH AN ENTRAINED AIR CONTENT OF 7.0 + 1.0%.
 2. UPON DELIVERY OF EACH AND EVERY CONCRETE MIX, THE OWNER'S REPRESENTATIVE SHALL BE FURNISHED WITH A SLIP CLEARLY STATING THE DESIGN MIX AND THE QUANTITIES OF THE ABOVE MENTIONED ADD MIXTURE, AND ANY OTHER ADD MIXTURES PRESENT IN THE MIX.
 3. ANY CONCRETE MIX, WHICH WHEN TESTED ON THE JOB SITE IS FOUND TO CONTAIN QUANTITIES OF ENTRAINED AIR LESS THAN SIX (6) OR MORE THAN EIGHT (8) PER CENT OR WHICH YIELDS A SLUMP NOT MORE THAN THREE (3) INCHES OR LESS THAN ONE (1) INCHES SHALL BE REJECTED, THE DECISION OF THE OWNER'S REPRESENTATIVE SHALL BE FINAL. THE OWNER'S REPRESENTATIVE RESERVES THE RIGHT TO CHANGE THE ABOVE MIX IN ORDER TO MEET THE REQUIRED STRENGTH TEST.
 4. ALL CONCRETE SHALL BE TRANSIT MIX AND CONFORM TO THE CURRENT SPECIFICATIONS OF ASTM C-94.
 - B. FINE AGGREGATE: CONFORMING TO SECTION M4.02.02 OF MassDOT.
 - C. COARSE AGGREGATE: CONFORMING TO SECTION M4.02.03 OF MassDOT EXCEPT THAT 3/4 INCH SHALL BE THE MAXIMUM AGGREGATE SIZE.
 - D. WATER: CONFORMING TO SECTION M4.02.04 OF MassDOT AND ASTM C-1602
 - E. AIR ENTRAINING ADMIXTURE: CONFORMING TO ASTM C260.
 - F. WATER REDUCING ADMIXTURE: CONFORMING TO ASTM C494, TYPE A.
 - G. ACCELERATING ADMIXTURES, CALCIUM CHLORIDE AND ANY OTHER ANTIFREEZE MATERIALS: NOT PERMITTED.
 - H. THE CONSISTENCY OF THE CONCRETE AT TIME OF DEPOSIT AS MEASURED BY ASTM C143 SHALL BE AS FOLLOWS:

PORTION OF WORK	RECOMMENDED SLUMP MAXIMUM RANGE
Pavements and slabs	2 inches
 - I. GRAVEL BASE COURSE
 1. BASE COURSE SHALL BE DENSE GRADED CRUSHED STONE CONFORMING TO SECTION M2.01.07 OF MassDOT.



DWG #: **L-0.1**
SPECIFICATIONS
 DATE: 10/02/2023
 SCALE: AS SHOWN
 ISSUE: BID SET
**COLUMBARIUM PATHWAY
 MT. PLEASANT CEMETERY**
 ARLINGTON, MA
 RAY DUNETZ LANDSCAPE ARCHITECTURE, INC.
 179 Green Street, Boston, Massachusetts 02130
 617.544.0261 info@raydunetz.com

SPECIFICATIONS, CONTINUED

SURFACING MATERIALS, CONTINUED

- J. STEEL REINFORCEMENT
 - 1. WELDED WIRE FABRIC (WWF) REINFORCEMENT SHALL CONFORM TO THE APPLICABLE REQUIREMENTS OF ASTM A 185. FABRIC REINFORCEMENT SHALL BE FURNISHED IN FLAT SHEETS. FABRIC REINFORCEMENT IN ROLLS WILL NOT BE PERMITTED.
- K. EXPANSION JOINT MATERIALS
 - 1. JOINT DOWEL BARS: AISI TYPE 304 STAINLESS STEEL PLAIN ROUND BARS. SAW CUT BARS AS REQUIRED, FREE FROM BURRS OR OUT OF ROUND ENDS. COAT BARS IN ACCORDANCE WITH AASHTO M254.
 - 2. DOWEL CAPS: PLASTIC HAVING A CLOSED END WITH A STOP TO HOLD THE END OF THE SLEEVE AT A MINIMUM DISTANCE OF 1 INCH FROM THE END OF THE DOWEL BAR.
 - 3. PROVIDE EXPANSION JOINTS WHERE INDICATED ON THE DRAWINGS.
 - 4. EXPANSION JOINT FILLER FOR UNSEALED JOINTS SHALL BE PREFORMED ASPHALT IMPREGNATED STRIPS CONFORMING TO SECTION M3.05.3 OF MassDOT.
- L. CONCRETE FINISHING: IMMEDIATELY FOLLOWING FLOATING, STEEL TROWEL THE SURFACE. USE A STIFF BRISTLED WIRE BROOM, WITH A LONG HANDLE, TO OBTAIN A LIGHT BROOM FINISH. INSTALL BRUSH MARKS TRUE TO THE DIRECTION PERPENDICULAR TO THE FLOW OF TRAFFIC IF NOT SHOWN. REPEAT EDGING AND JOINTING OPERATIONS AS REQUIRED TO OBTAIN A DISTINCT EDGE.
- M. SCORE JOINTS: SHALL BE SAWN AFTER CONCRETE PAD HAS CURED.
- N. CONCRETE DESIGN STRENGTH TEST REPORTS ON PLACED CONCRETE:
 - 1. TESTS OF MATERIALS, OR REVIEW OF TEST REPORTS AVAILABLE FROM SUPPLIERS.
 - 2. FIELD TESTS AS SPECIFIED HEREIN.
 - 3. SAMPLE TO BE APPROVED BY OWNER'S REPRESENTATIVE.

SITE FURNISHINGS

- 1. BENCH SHALL BE A RADIAL STEEL BENCH WITH BACK AND BOLT-ON ARM RESTS EQUAL TO #NRBO-225 BY VICTOR STANLEY, DUNKIRK MARYLAND. IT SHALL BE AN 'OUTWARD FACING' DESIGN THAT IS CONSTRUCTED WITH 1/4" X 1 1/2" SOLID STEEL SLATS. BENCH SHALL BE FINISHED WITH POWDERCOAT IN COLOR SELECTED BY OWNER'S REPRESENTATIVE.
 - A. BENCH SHALL BE SURFACE MOUNTED ONTO CONCRETE PAD.

LAWNS AND PLANTING

- 1. GENERAL NOTES
 - A. LOCATE AND VERIFY ALL EXISTING UTILITY LINES PRIOR TO PLANTING AND REPORT ANY CONFLICTS TO THE OWNERS REPRESENTATIVE.
 - B. ALL NEW PLANT MATERIAL SHALL CONFORM TO THE MINIMUM GUIDELINES ESTABLISHED FOR NURSERY STOCK PUBLISHED BY THE AMERICAN ASSOCIATION OF NURSEYMEN, INC. IN ADDITION, ALL NEW PLANT MATERIAL FOR THE PROJECT SHALL BE OF SPECIMEN QUALITY.
 - C. ALL NEW WOODY STEM PLANTS SHALL BE BALL AND BURLAPPED (B&B) OR CONTAINER GROWN, UNLESS NOTED OTHERWISE ON THE PLANT LIST.
 - D. THE CONTRACTOR SHALL SUPPLY ALL NEW PLANT MATERIAL IN QUANTITIES SUFFICIENT TO COMPLETE THE PLANTING SHOWN ON THE DRAWINGS. IF MINOR DISCREPANCIES EXIST BETWEEN THE NUMBER OF PLANTS DRAWN ON THE PLANTING PLANS AND THE PLANT SCHEDULE THE GREATER NUMBER OF PLANTS SHALL GOVERN.
 - E. ALL PLANT MATERIAL SHALL BE INSPECTED AND APPROVED BY THE OWNERS REPRESENTATIVE UPON TO DELIVERY TO THE SITE. NO DETERIORATED OR DAMAGED PLANTS WILL BE ACCEPTED.
 - F. ANY PROPOSED SUBSTITUTIONS OF PLANT SPECIES SHALL BE MADE WITH PLANTS OF EQUIVALENT OVERALL FORM, HEIGHT, BRANCHING HABIT, FLOWER, LEAF, COLOR, FRUIT AND CULTURE. ALL SUBSTITUTIONS SHALL REQUIRE WRITTEN APPROVAL OF THE OWNER'S REPRESENTATIVE.
 - G. ALL PLANTS SHALL BE LAID OUT IN THEIR APPROXIMATE LOCATION BY THE CONTRACTOR. THE CONTRACTOR SHALL ADJUST THE LOCATIONS OF THESE PLANTS TO ACCOUNT FOR SUBSURFACE UTILITIES AND OTHER FIELD CONDITIONS. STAKED LOCATIONS OF ALL PROPOSED PLANTING SHALL BE APPROVED BY OWNER'S REPRESENTATIVE PRIOR TO COMMENCEMENT OF PLANTING.
 - H. ALL NEW PLANTS ARE TO BE THOROUGHLY WATERED AFTER INSTALLATION, AT LEAST TWICE WITHIN THE FIRST 24 HOURS. WATERING OF PLANTS SHALL BE CONSIDERED AN ESSENTIAL PART OF THE PLANTING WORK AND CONTRACT.
 - I. ALL NEW PLANTS STORED ON SITE PRIOR TO PLANTING MUST BE STORED IN A SHADY LOCATION. THE ENTIRE ROOT BALL SHALL BE COMPLETELY COVERED WITH MULCH. THE CONTRACTOR SHALL REGULARLY WATER AND CHECK ROOT BALLS TO ENSURE THAT THEY ARE MOIST AT ALL TIMES. PLANTS FOUND ON THE SITE WITH DRY ROOT BALLS WILL BE SUBJECT TO REPLACEMENT.
 - J. AGED PINE BARK MULCH SHALL BE APPLIED TO ALL PLANT BEDS AT A 2" DEPTH, TYPICAL.
 - K. ALL EXISTING AND NEW LAWN AREAS DISTURBED BY CONSTRUCTION OPERATIONS INSIDE AND OUTSIDE THE LIMIT OF WORK SHALL BE LOAMED AND SEEDED AS SPECIFIED.

LAWNS AND PLANTING, CONTINUED

- L. SEED MIX FOR NEW LAWN SHALL BE: 'DROUGHT AND SALT TOLERANT' CUSTOM SEED MIX, AVAILABLE AT CHARLES C. HART SEED CO., 304 MAIN ST., WETHERSFIELD, CT, TEL: 860-529-2537, OR APPROVED EQUAL. APPLY SEED AT 8 POUNDS PER 1,000 SQUARE FEET MINIMUM.
 - a. MIX CONTAINS: 30% RHIZING MOON TURFTYPE TALL FESCUE, 30% NIGHTCRAWLER TURF TYPE TALL FESCUE, 20% TUMALO KENTUCKY BLUEGRASS, 20% DOUBLETIME PERENNIAL RYEGRASS.
- M. LAWNS AND PLANTING SHALL BE DONE WITHIN THE FOLLOWING DATES:
 - SPRING: APRIL 1 TO MAY 15
 - FALL: SEPTEMBER 15 TO OCT.15
- N. ALL LAWNS WITHIN THE PROJECT AREA SHALL BE MOWED FOR A PERIOD OF 60 DAYS FOLLOWING SIGNIFICANT COMPLETION OF THE PROJECT AS DETERMINED BY THE OWNERS REPRESENTATIVE.
- O. ALL PLANT MATERIALS SHALL BE GUARANTEED BY THE CONTRACTOR FOR 3 YEARS AFTER ACCEPTANCE BY OWNER.



COLUMBARIUM PATHWAY
 MT. PLEASANT CEMETERY
 ARLINGTON, MA

RAY DUNETZ LANDSCAPE
 ARCHITECTURE, INC.
 179 Green Street, Boston, Massachusetts 02130
 617.544.0265 info@raydunetz.com

DATE: 10/02/2023
 SCALE: AS SHOWN
 ISSUE: BID SET

SPECIFICATIONS

DWG #: L-0.2

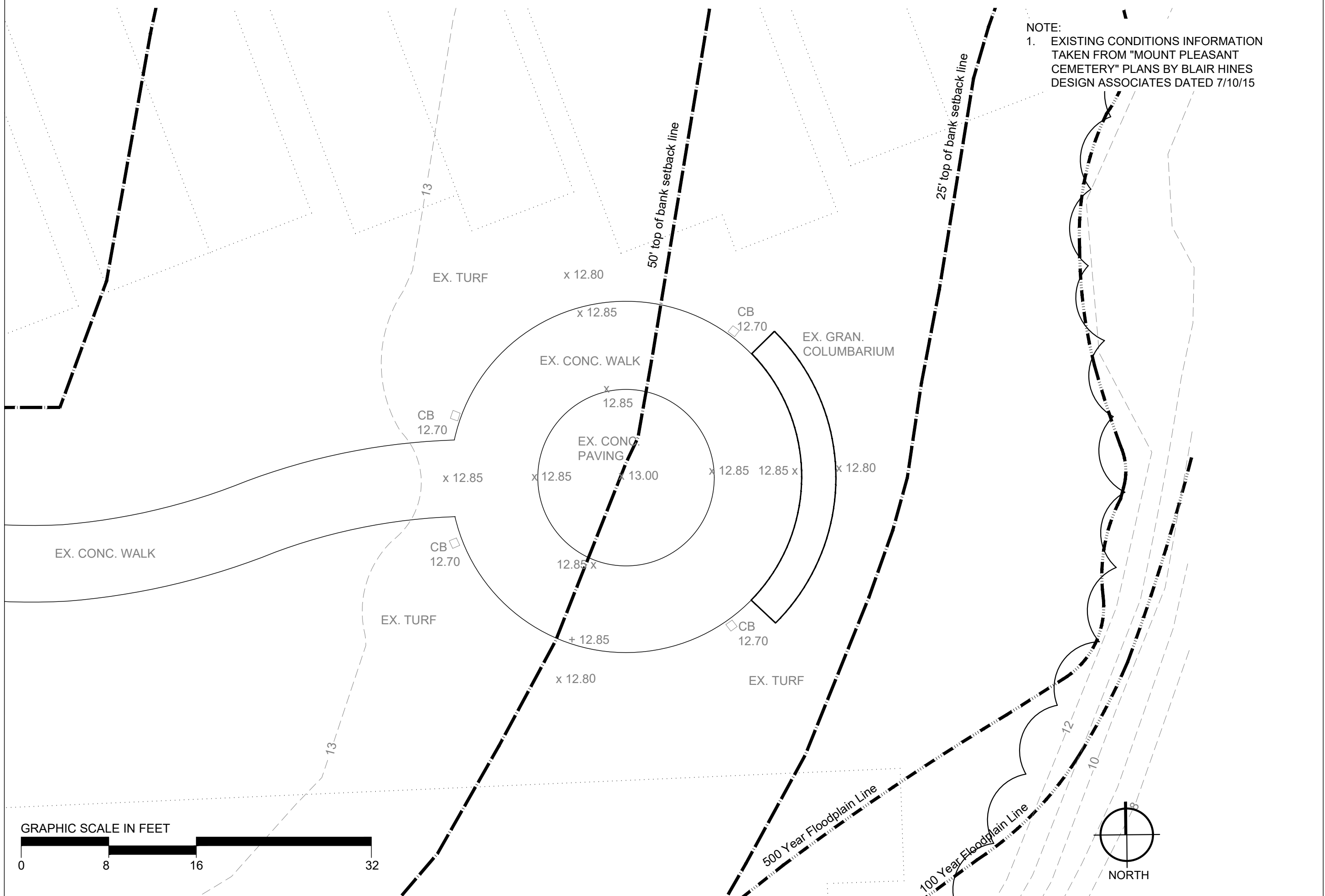

NOTE:
 1. EXISTING CONDITIONS INFORMATION
 TAKEN FROM "MOUNT PLEASANT
 CEMETERY" PLANS BY BLAIR HINES
 DESIGN ASSOCIATES DATED 7/10/15

DATE: 10/02/2023 SCALE: 1/8" = 1'-0" ISSUE: BID SET	EXISTING CONDITIONS PLAN COLUMBARIUM PATHWAY MT. PLEASANT CEMETERY ARLINGTON, MA
DWG #: L-1	
RAY DUNETZ LANDSCAPE ARCHITECTURE, INC. <small>179 Green Street, Boston, Massachusetts 02130 617.524.6261 info@raydunetz.com</small>	

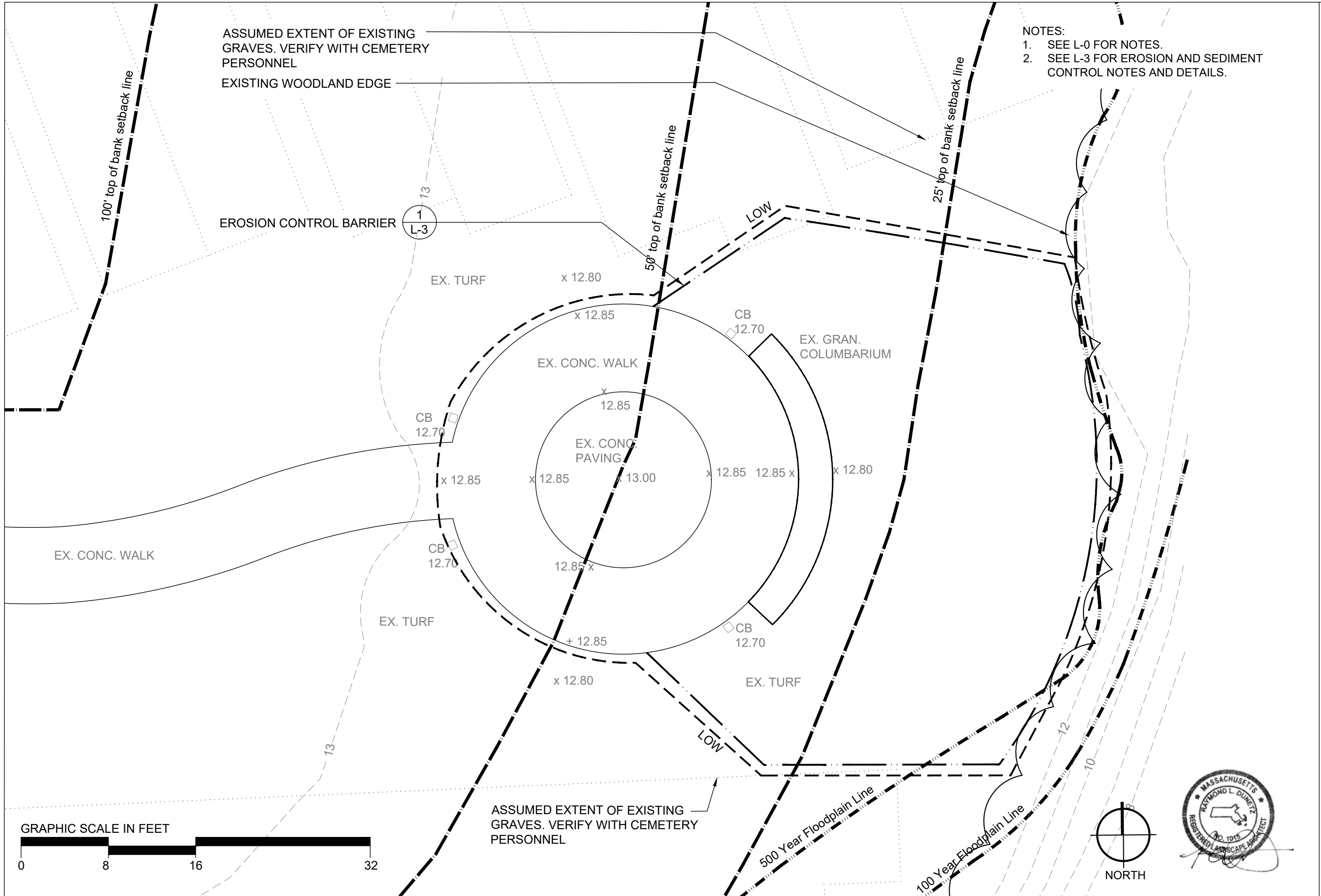

NOTES:
 1. SEE L-0 FOR NOTES.
 2. SEE L-3 FOR EROSION AND SEDIMENT CONTROL NOTES AND DETAILS.

DATE: 10/02/2023 SCALE: 1/8" = 1'-0" ISSUE: BID SET	EROSION AND SEDIMENT CONTROL PLAN	DWG #: L-2
COLUMBARIUM PATHWAY MT. PLEASANT CEMETERY ARLINGTON, MA		
RAY DUNETZ LANDSCAPE ARCHITECTURE, INC. <small>179 Green Street, Boston, Massachusetts 02130 617.524.6265 info@raydunetz.com</small>		



EROSION AND SEDIMENT CONTROL NOTES:

- ALL EROSION AND SEDIMENT CONTROL MEASURES SHALL BE CONSTRUCTED AND MAINTAINED IN ACCORDANCE WITH THE LATEST EDITION OF THE "MASSACHUSETTS EROSION AND SEDIMENT CONTROL GUIDELINES FOR URBAN AND SUBURBAN AREAS" PREPARED BY DEPARTMENT OF ENVIRONMENTAL PROTECTION, BUREAU OF RESOURCE PROTECTION, AND THE CURRENT NPDES GENERAL PERMIT FOR STORMWATER DISCHARGES FROM CONSTRUCTION ACTIVITIES.
- MEANS OF EROSION AND SEDIMENT PROTECTION AS NOTED ON THE DRAWINGS INDICATE MINIMUM RECOMMENDED PROVISIONS. THE CONTRACTOR IS RESPONSIBLE FOR FINAL SELECTION AND PLACEMENT OF EROSION AND SEDIMENTATION CONTROLS BASED ON ACTUAL SITE CONDITIONS AND CONSTRUCTION CONDITIONS. ADDITIONAL MEANS OF PROTECTION SHALL BE PROVIDED BY THE CONTRACTOR AS REQUIRED FOR CONTINUED OR UNFORESEEN EROSION PROBLEMS, OR AS DIRECTED BY CONTROLLING MUNICIPAL AUTHORITIES, AT NO ADDITIONAL EXPENSE TO THE OWNER.
- AN EROSION CONTROL BARRIER SHALL BE INSTALLED ALONG THE EDGE OF PROPOSED DEVELOPMENT AS INDICATED IN THE PLAN PRIOR TO COMMENCEMENT OF DEMOLITION OR CONSTRUCTION OPERATIONS.
- SEDIMENT CONTROL MEASURES SHALL BE ADJUSTED TO MEET FIELD CONDITIONS AT THE TIME OF AND DURING ALL PHASES OF CONSTRUCTION AND BE CONSTRUCTED PRIOR TO AND IMMEDIATELY AFTER ANY GRADING OR DISTURBANCE OF EXISTING SURFACE MATERIAL ON THE SITE.
- AFTER ANY SIGNIFICANT RAINFALL (GREATER THAN 0.25 INCHES OF RAINFALL WITHIN 24 HOURS), SEDIMENT CONTROL STRUCTURES SHALL BE INSPECTED FOR INTEGRITY. ANY DAMAGE SHALL BE CORRECTED IMMEDIATELY.
- PERIODIC INSPECTION AND MAINTENANCE OF ALL SEDIMENT CONTROL STRUCTURES SHALL BE PROVIDED TO ENSURE THAT THE INTENDED PURPOSE IS ACCOMPLISHED. THE CONTRACTOR SHALL BE RESPONSIBLE FOR ALL SEDIMENT LEAVING THE LIMIT OF WORK. SEDIMENT CONTROL MEASURES SHALL BE IN WORKING CONDITION AT THE END OF EACH WORKING DAY.
- THE CONTRACTOR SHALL BE RESPONSIBLE FOR PREVENTING SEDIMENT FROM ENTERING ANY STORM DRAINAGE SYSTEM AND FROM BEING CONVEYED TO ANY WETLAND RESOURCE AREA, PUBLIC WAYS, ABUTTING PROPERTY, OR OUTSIDE OF THE PROJECT LIMITS.
- THE CONTRACTOR SHALL PROTECT ALL DRAINAGE SWALES AND GROUND SURFACES WITHIN THE LIMIT OF WORK FROM EROSION CONDITIONS. STRAW BALE, CRUSHED STONE OR EQUIVALENT CHECK DAMS ARE TO BE PROVIDED AT A MAXIMUM OF TWO HUNDRED (200) FOOT SPACING, OR LESS AS SITE-SPECIFIC CONDITIONS WARRANT, WITHIN ALL DRAINAGE SWALES AND DITCHES AND AT UPSTREAM SIDES OF ALL DRAINAGE INLETS.
- ALL STOCKPILES SHALL BE PROTECTED AND LOCATED A MINIMUM OF 100' FROM EXISTING WETLAND RESOURCE AREAS & WITHIN THE LIMIT OF WORK.
- ANY SEDIMENT TRACKED ONTO PAVED AREAS SHALL BE SWEEPED AT THE END OF EACH WORKING DAY.
- ALL SEDIMENT RETAINED BY EROSION AND SEDIMENT CONTROL MEASURES SHALL BE LEGALLY DISPOSED OF OFFSITE.
- TEMPORARY DIVERSION DITCHES, PERMANENT DITCHES, CHANNELS, EMBANKMENTS, AND ANY DENUDED SURFACE THAT WILL BE EXPOSED FOR A PERIOD OF 14 CALENDAR DAYS OR MORE SHALL BE CONSIDERED CRITICAL VEGETATION AREAS. THESE AREAS SHALL BE STABILIZED/PROTECTED WITH APPROPRIATE EROSION CONTROL MATTING OR OTHER EROSION CONTROL METHODS.
- DUST SHALL BE CONTROLLED BY WATERING OR OTHER APPROVED METHODS AS DIRECTED BY THE PERMITTING AUTHORITY OR OWNER.
- THE CONTRACTOR SHALL USE TEMPORARY SEEDING, MULCHING, OR OTHER APPROVED STABILIZATION MEASURES TO PROTECT EXPOSED AREAS DURING PROLONGED CONSTRUCTION OR OTHER LAND DISTURBANCE. STOCKPILES THAT WILL BE EXPOSED FOR LONGER THAN 14 DAYS SHALL BE STABILIZED.
- THE CONTRACTOR IS RESPONSIBLE FOR REMOVAL OF ALL EROSION AND SEDIMENT CONTROLS AT THE COMPLETION OF SITE CONSTRUCTION. STABILIZE OR SEED BARE AREAS LEFT AFTER EROSION CONTROL REMOVAL.

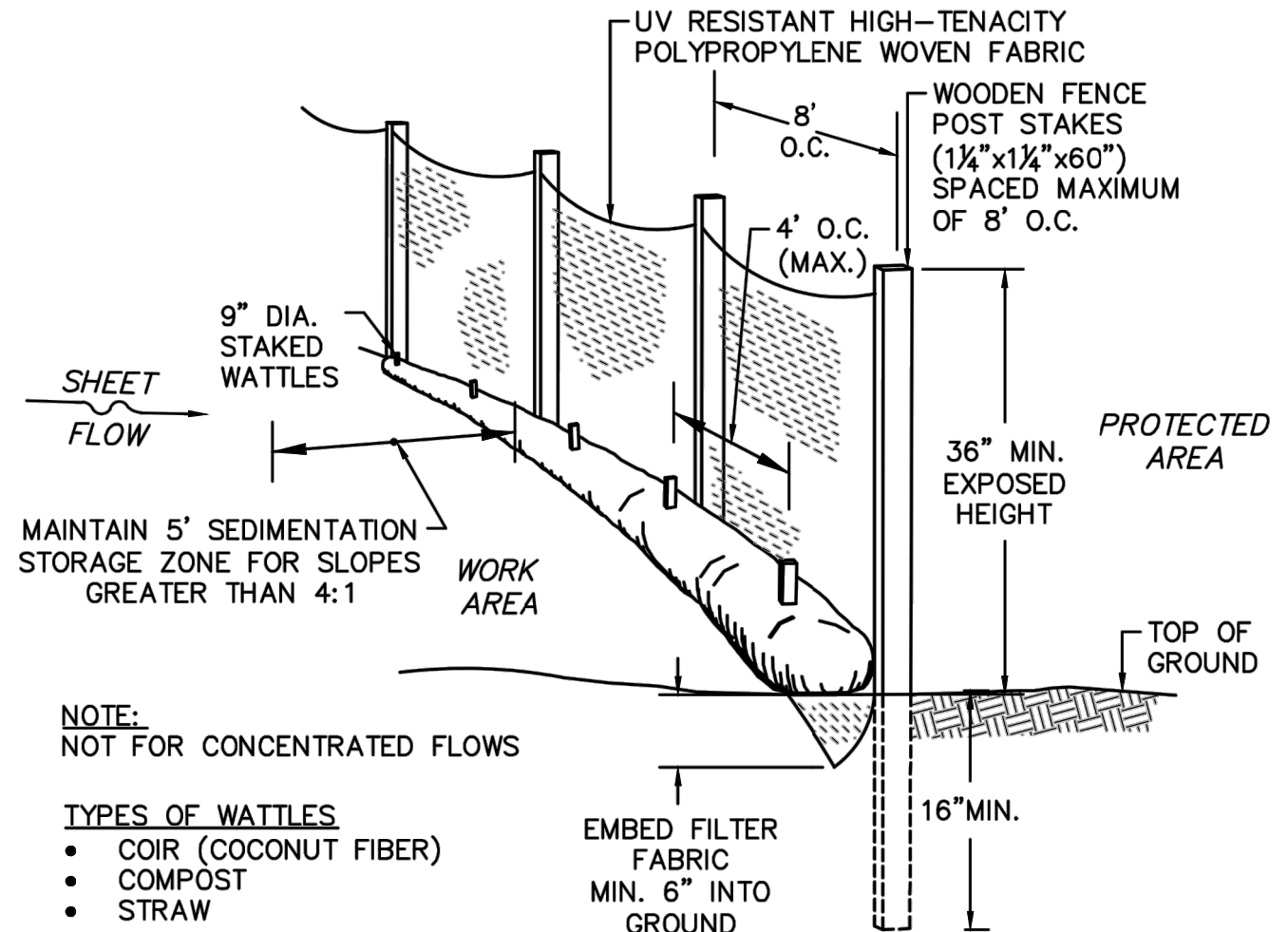

NOTE:
NOT FOR CONCENTRATED FLOWS

TYPES OF WATTLES

- COIR (COCONUT FIBER)
- COMPOST
- STRAW

PERSPECTIVE VIEW

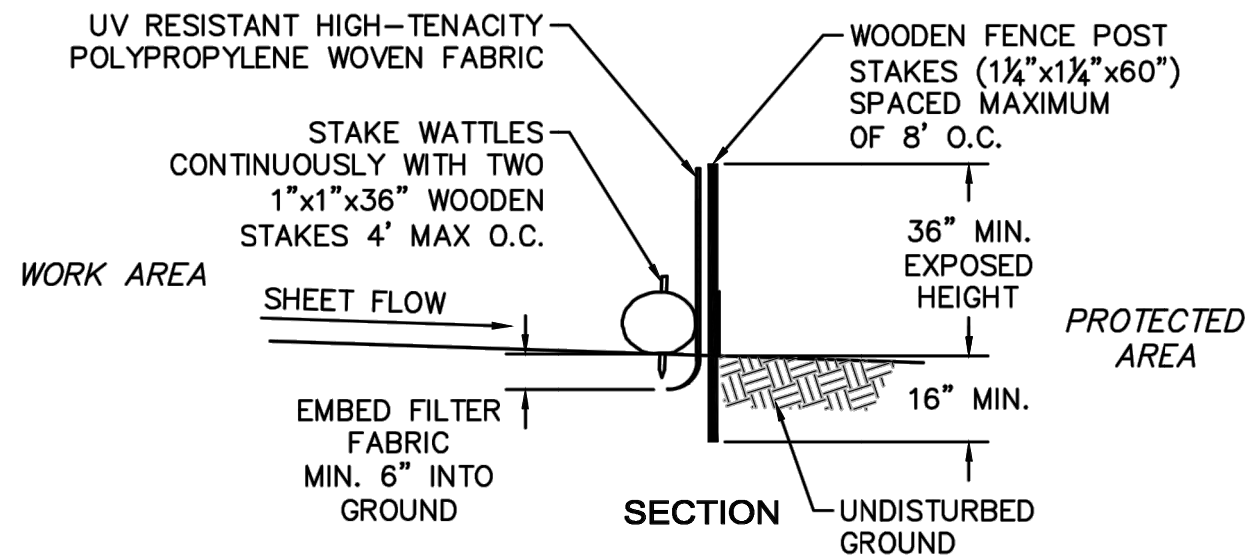

1

EROSION CONTROL BARRIER DETAILS

SCALE: NTS



DWG#: L-3

EROSION AND SEDIMENT CONTROL NOTES AND DETAILS

DATE: 10/02/2023
SCALE:
ISSUE: BID SET

COLUMBARIUM PATHWAY
MT. PLEASANT CEMETERY
ARLINGTON, MA

RAY DUNETZ LANDSCAPE ARCHITECTURE, INC.
179 Green Street, Boston, Massachusetts 02130
617.524.6265 info@raydunetz.com

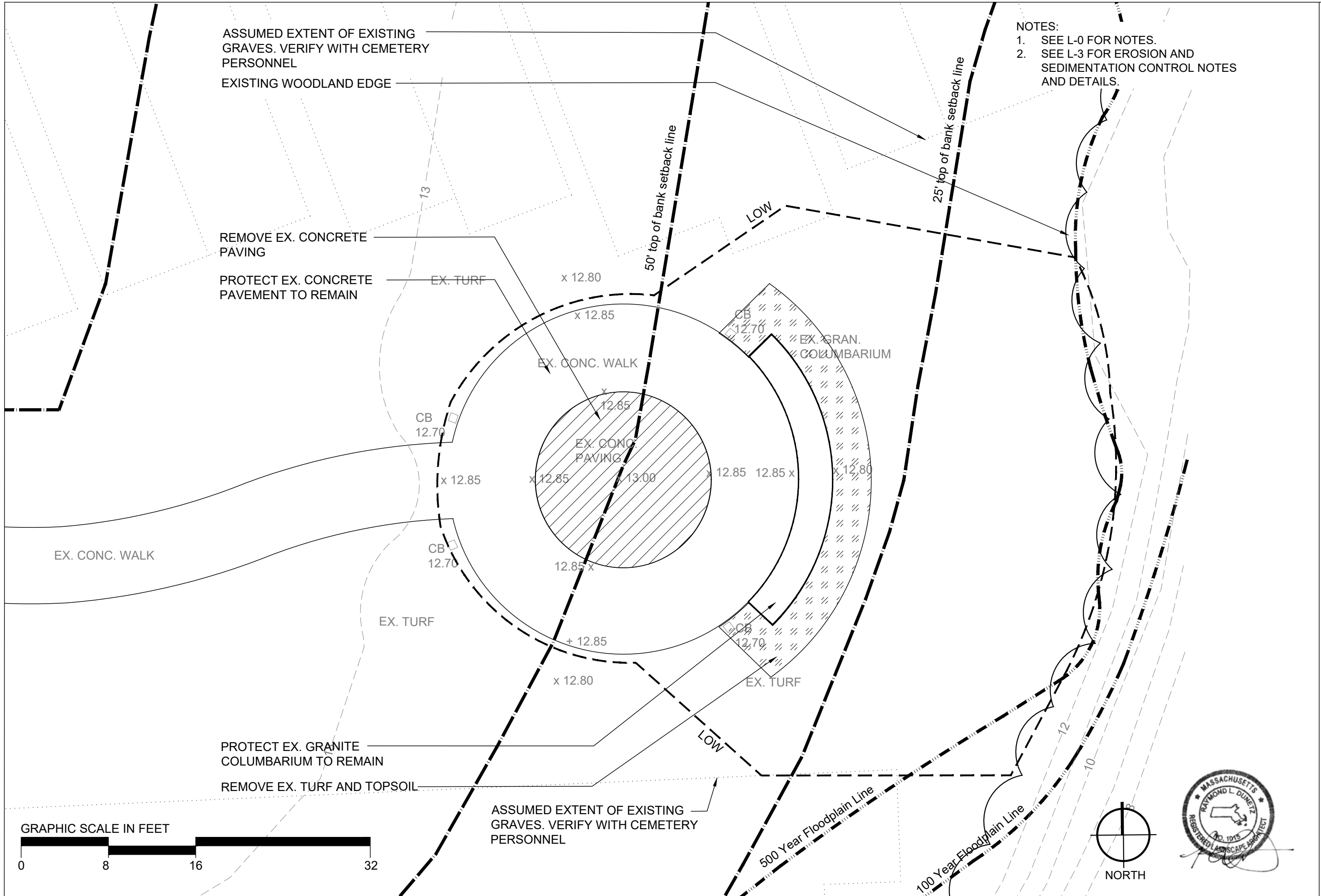

ASSUMED EXTENT OF EXISTING GRAVES. VERIFY WITH CEMETERY PERSONNEL
 EXISTING WOODLAND EDGE

NOTES:
 1. SEE L-0 FOR NOTES.
 2. SEE L-3 FOR EROSION AND SEDIMENTATION CONTROL NOTES AND DETAILS.

REMOVE EX. CONCRETE PAVING
 PROTECT EX. CONCRETE PAVEMENT TO REMAIN

PROTECT EX. GRANITE COLUMBARIUM TO REMAIN
 REMOVE EX. TURF AND TOPSOIL

ASSUMED EXTENT OF EXISTING GRAVES. VERIFY WITH CEMETERY PERSONNEL

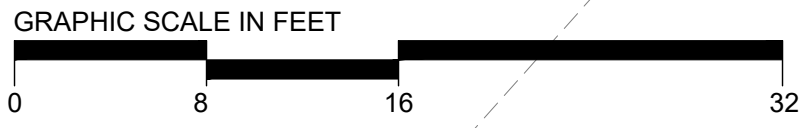

DWG #:	L-4
SITE PREPARATION PLAN	
DATE: 10/02/2023	SCALE: 1/8" = 1'-0"
ISSUE: BID SET	
COLUMBARIUM PATHWAY MT. PLEASANT CEMETERY ARLINGTON, MA	
RAY DUNETZ LANDSCAPE ARCHITECTURE, INC. <small>179 Green Street, Boston, Massachusetts 02130 617.544.6261 info@raydunetz.com</small>	

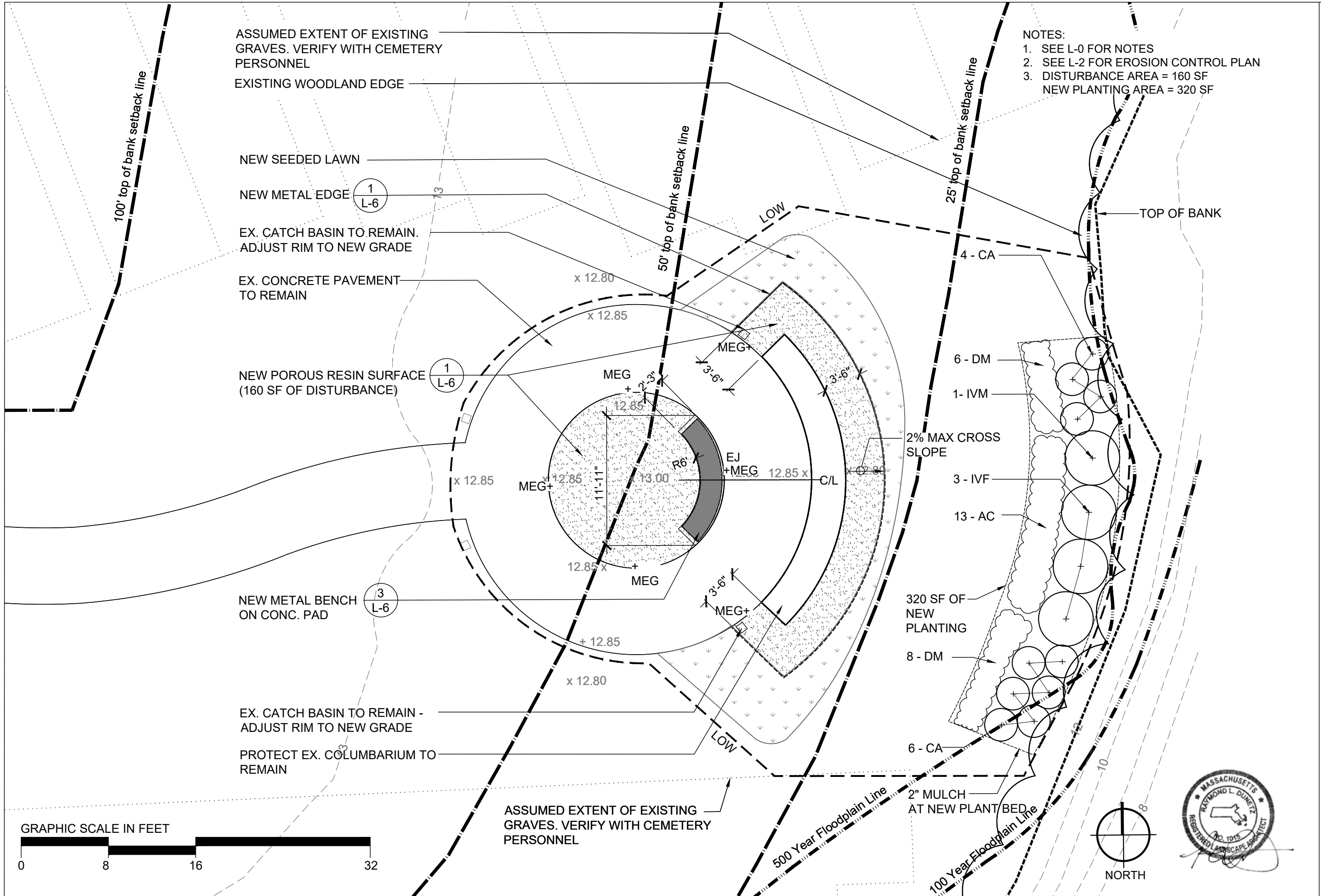

ASSUMED EXTENT OF EXISTING GRAVES. VERIFY WITH CEMETERY PERSONNEL

EXISTING WOODLAND EDGE

NEW SEEDED LAWN

NEW METAL EDGE (1 L-6)

EX. CATCH BASIN TO REMAIN. ADJUST RIM TO NEW GRADE

EX. CONCRETE PAVEMENT TO REMAIN

NEW POROUS RESIN SURFACE (160 SF OF DISTURBANCE) (1 L-6)

NEW METAL BENCH ON CONC. PAD (3 L-6)

EX. CATCH BASIN TO REMAIN - ADJUST RIM TO NEW GRADE

PROTECT EX. COLUMBARIUM TO REMAIN

ASSUMED EXTENT OF EXISTING GRAVES. VERIFY WITH CEMETERY PERSONNEL

- NOTES:
1. SEE L-0 FOR NOTES
 2. SEE L-2 FOR EROSION CONTROL PLAN
 3. DISTURBANCE AREA = 160 SF
NEW PLANTING AREA = 320 SF

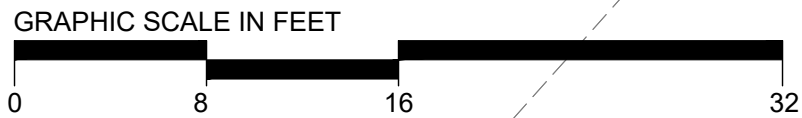

DWG#:	L-5
LANDSCAPE PLAN	
DATE: 10/02/2023	SCALE: 1/8" = 1'-0"
	ISSUE: BID SET
COLUMBARIUM PATHWAY MT. PLEASANT CEMETERY ARLINGTON, MA	
RAY DUNETZ LANDSCAPE ARCHITECTURE, INC. <small>179 Green Street, Boston, Massachusetts 02130 617.524.6261 info@raydunetz.com</small>	

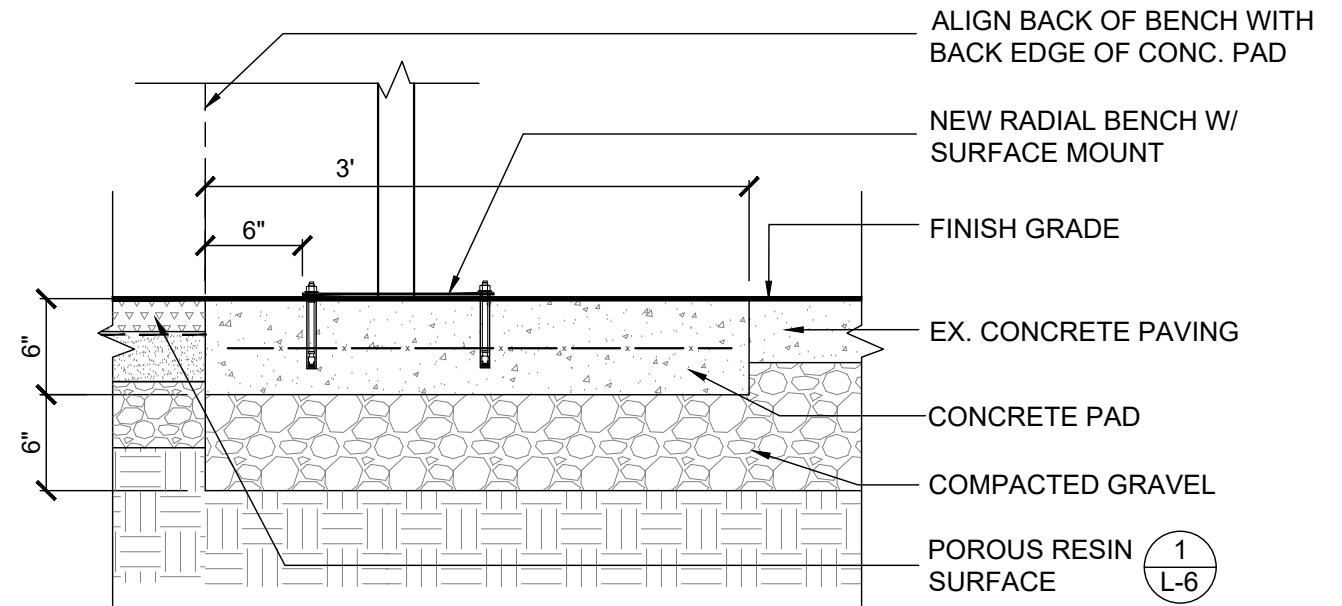
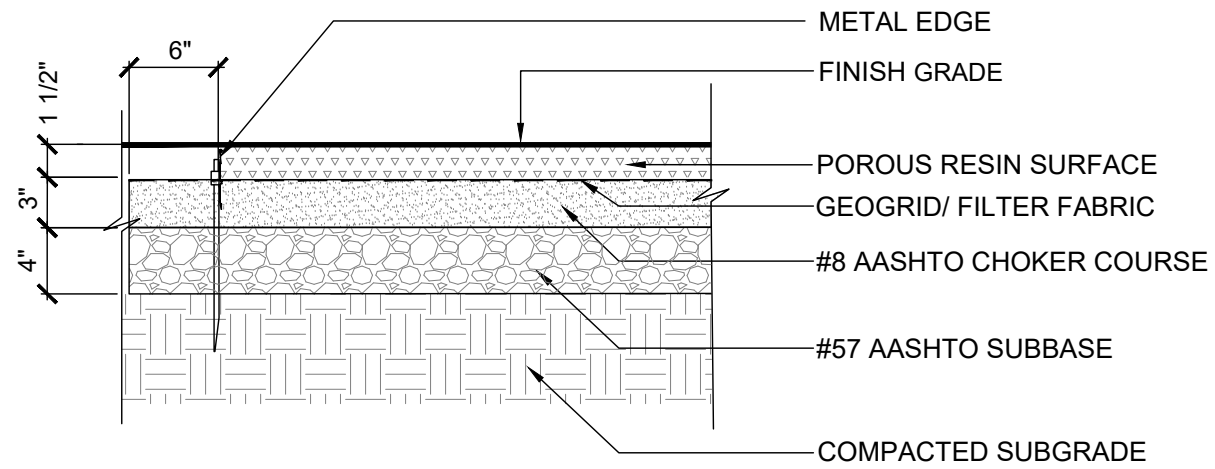

1 POROUS RESIN SURFACE - SECTION
SCALE: 1" = 1'-0"

3 BENCH ON CONC. PAD- SECTION
SCALE: 1" = 1'-0"

PLANT LIST

KEY	QTY	BOTANICAL NAME	COMMON NAME	MIN SIZE	ROOT	SPACING
SHRUBS						
CA	10	CLETHRA ALNIFOLIA	SUMMERSWEET	3 GAL	CONT.	3' OC
IVF	3	ILEX VERTICILLATA - FEMALE	WINTERBERRY	3 GAL	CONT.	5' OC
IVM	1	ILEX VERTICILLATA - MALE	WINTERBERRY	3 GAL	CONT.	5' OC
PERENNIALS						
AC	13	ANEMONE CANADENSIS	WINDFLOWER	1 GAL	CONT.	24" OC
DM	14	DRYOPTERIS MARGINALIS	MARGINAL WOOD FERN	1 GAL	CONT.	24" OC

2 PLANT LIST
NOT TO SCALE



DATE: 10/02/2023
SCALE: AS SHOWN
ISSUE: BID SET

COLUMBIUM PATHWAY
MT. PLEASANT CEMETERY
ARLINGTON, MA

RAY DUNETZ LANDSCAPE
ARCHITECTURE, INC.
179 Green Street, Boston, Massachusetts 02130
617.524.6265 | info@raydunetz.com

LANDSCAPE DETAILS
AND PLANT LIST

DWG #:
L-6