

# TOWN OF ARLINGTON

PLAN AND PROFILE OF

## APPLETON STREET & MASSACHUSETTS AVENUE

IN THE TOWN OF

ARLINGTON

MIDDLESEX COUNTY

# FINAL DESIGN SUBMISSION

ARLINGTON  
APPLETON STREET & MASS AVE

STATE	SUBMISSION	SHEET NO.	TOTAL SHEETS
MA	PRELIMINARY DESIGN	1	100
STANTEC FILE NO.		179411056	

TITLE & INDEX

INDEX	
SHEET NO.	DESCRIPTION
1	TITLE & INDEX
2	LEGEND & ABBREVIATIONS
3	GENERAL NOTES
4	KEY PLAN
5 - 8	TYPICAL SECTIONS
9 - 13	CONSTRUCTION PLANS
14 - 17	PROFILES
18 - 22	CURB TIE PLAN
23 - 29	GRADING PLANS
30 - 34	DRAINAGE & UTILITY PLANS
35 - 36	DRAINAGE & UTILITY DETAILS
37 - 40	LIGHTING PLANS
41 - 44	LIGHTING DETAILS
45 - 48	TRAFFIC SIGN & PAVEMENT MARKING PLANS
49	TRAFFIC SIGN SUMMARY
50 - 53	TRAFFIC SIGNAL PLANS
54 - 58	TEMPORARY TRAFFIC CONTROL PLANS
59 - 66	LANDSCAPE PLANS
67 - 68	LANDSCAPE DETAILS
70	CONSTRUCTION DETAILS
71 - 77	PEDESTRIAN CURB RAMP & DRIVEWAY DETAILS
78 - 100	CROSS SECTIONS

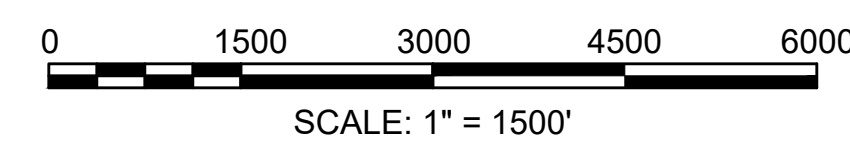
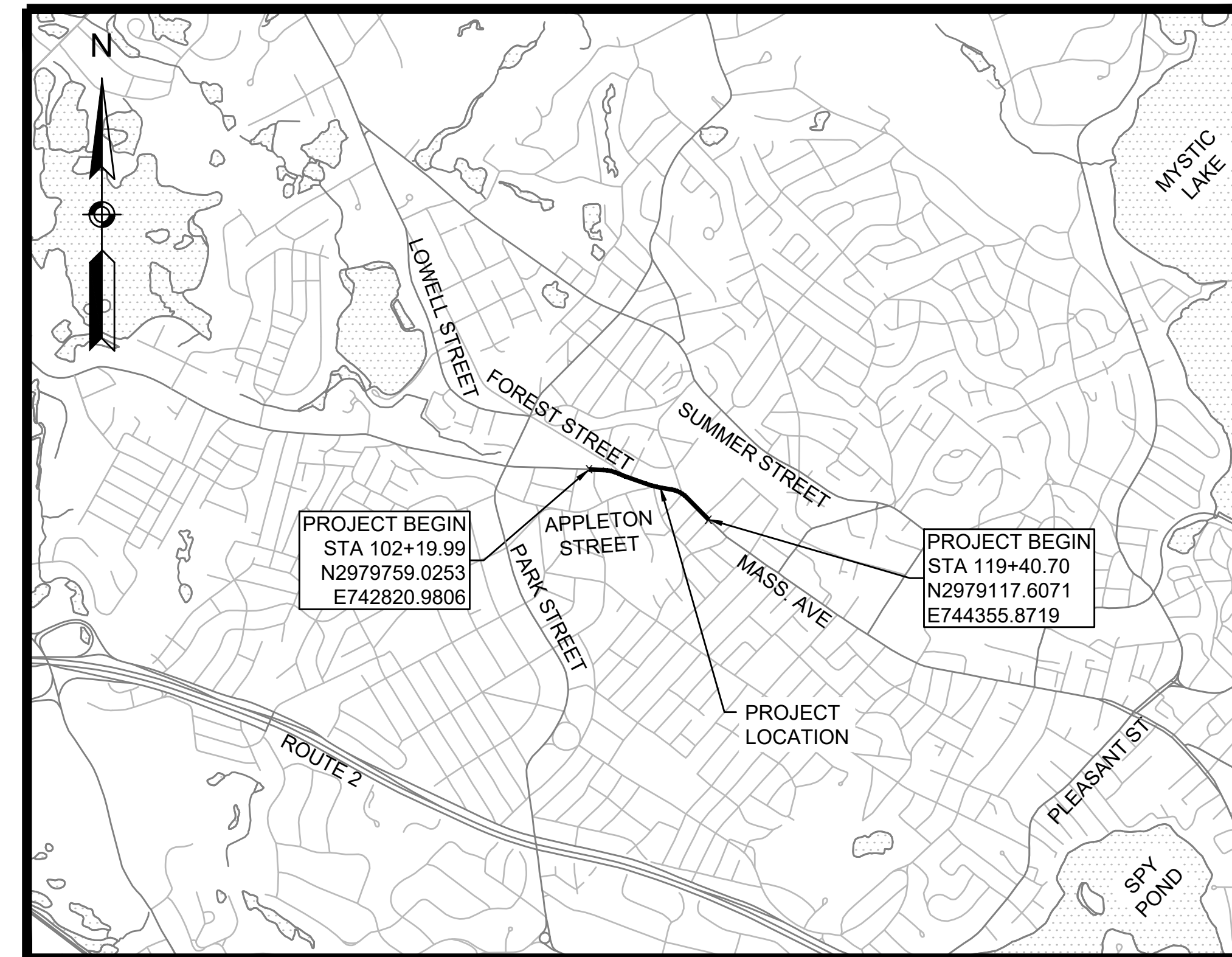

LENGTH OF PROJECT = 1,720.71 FEET = 0.33 MILES

THESE PLANS ARE SUPPLEMENTED BY THE OCTOBER 2017 MASSDOT CONSTRUCTION STANDARD DETAILS, THE 2015 OVERHEAD SIGNAL STRUCTURE AND FOUNDATION STANDARD DRAWINGS, MASSDOT TRAFFIC MANAGEMENT PLANS AND DETAIL DRAWINGS, THE 1990 STANDARD DRAWINGS FOR SIGNS AND SUPPORTS, THE 1988 STANDARD DRAWINGS FOR TRAFFIC SIGNALS AND HIGHWAY LIGHTING, AND THE LATEST EDITION OF THE AMERICAN STANDARD FOR NURSERY STOCK.

5-10-2024	FINAL DESIGN SUBMISSION	1
12-22-2023	PRELIMINARY DESIGN SUBMISSION	0
DATE	DESCRIPTION	REV #



**GENERAL SYMBOLS**

EXISTING	PROPOSED	DESCRIPTION
		JERSEY BARRIER
		CATCH BASIN
		CATCH BASIN CURB INLET
		FLAG POLE
		GAS PUMP
		MAIL BOX
		POST SQUARE
		POST CIRCULAR
		WELL
		HANDHOLE ELECTRIC
		FENCE GATE POST
		GAS GATE
		BORING HOLE
		MONITORING WELL
		TEST PIT
		HYDRANT
		LIGHT POLE
		COUNTY BOUND
		GPS POINT
		CABLE MANHOLE
		DRAINAGE MANHOLE
		ELECTRIC MANHOLE
		GAS MANHOLE
		MISC MANHOLE
		SEWER MANHOLE
		TELEPHONE MANHOLE
		WATER MANHOLE
		MASSACHUSETTS HIGHWAY BOUND
		MONUMENT
		STONE BOUND
		TOWN OR CITY BOUND
		TRAVERSE OR TRIANGULATION STATION
		TROLLEY POLE OR GUY POLE
		TRANSMISSION POLE
		UTILITY POLE W/ FIREBOX
		UTILITY POLE WITH DOUBLE LIGHT
		UTILITY POLE W / 1 LIGHT
		UTILITY POLE
		BUSH
		DECIDUOUS TREE
		EVERGREEN TREE
		SWAMP / MARSH
		WATER GATE
		PARKING METER
		OVERHEAD CABLE/WIRE
		CURBING
		CONTOURS (ON-THE-GROUND SURVEY DATA)
		CONTOURS (PHOTOGRAMMETRIC DATA)
		UNDERGROUND DRAIN PIPE (DOUBLE LINE 24 INCH AND OVER)
		UNDERGROUND ELECTRIC DUCT (DOUBLE LINE 24 INCH AND OVER)
		UNDERGROUND GAS MAIN (DOUBLE LINE 24 INCH AND OVER)
		UNDERGROUND SEWER MAIN (DOUBLE LINE 24 INCH AND OVER)
		UNDERGROUND TELEPHONE DUCT (DOUBLE LINE 24 INCH AND OVER)
		UNDERGROUND WATER MAIN (DOUBLE LINE 24 INCH AND OVER)
		BALANCED STONE WALL
		GUARD RAIL - STEEL POSTS
		GUARD RAIL - WOOD POSTS
		CHAIN LINK OR METAL FENCE
		WOOD FENCE
		COMPOST FILTER TUBES
		BRUSH/TREE LINE
		SAWCUT LINE
		TOP OR BOTTOM OF SLOPE
		EDGE OF PAVEMENT
		LIMIT OF MICROMILLING AND OVERLAY
		BANK OF RIVER OR STREAM
		BORDER OF WETLAND
		100 FT WETLAND BUFFER
		200 FT RIVERFRONT BUFFER
		STATE HIGHWAY LAYOUT
		TOWN OR CITY LAYOUT
		COUNTY LAYOUT
		RAILROAD SIDELINE
		TOWN OR CITY BOUNDARY LINE
		PROPERTY LINE OR APPROXIMATE PROPERTY LINE
		EASEMENT

**TRAFFIC SYMBOLS**

EXISTING	PROPOSED	DESCRIPTION
		CONTROLLER PHASE ACTUATED
		TRAFFIC SIGNAL HEAD (SIZE AS NOTED)
		WIRE LOOP DETECTOR (6' x 6' TYP UNLESS OTHERWISE SPECIFIED)
		VIDEO DETECTION CAMERA
		MICROWAVE DETECTOR
		PEDESTRIAN PUSH BUTTON, SIGN (DIRECTIONAL ARROW AS SHOWN) AND SADDLE
		EMERGENCY PREEMPTION CONFIRMATION STROBE LIGHT
		VEHICULAR SIGNAL HEAD
		VEHICULAR SIGNAL HEAD, OPTICALLY PROGRAMMED
		FLASHING BEACON
		PEDESTRIAN SIGNAL HEAD, (TYPE AS NOTED OR AS SPECIFIED)
		RAILROAD SIGNAL
		SIGNAL POST AND BASE (ALPHA-NUMERIC DESIGNATION NOTED)
		MAST ARM, SHAFT AND BASE (ARM LENGTH AS NOTED)
		HIGH MAST POLE OR TOWER
		SIGN AND POST
		SIGN AND POST (2 POSTS)
		MAST ARM WITH LUMINAIRE
		OPTICAL PRE-EMPTION DETECTOR
		CONTROL CABINET, GROUND MOUNTED
		CONTROL CABINET, POLE MOUNTED
		FLASHING BEACON CONTROL AND METER PEDESTAL
		LOAD CENTER ASSEMBLY
		PULL BOX 12"x12" (OR AS NOTED)
		ELECTRIC HANDHOLE 12"x24" (OR AS NOTED)
		TRAFFIC SIGNAL CONDUIT

**PAVEMENT MARKINGS SYMBOLS**

EXISTING	PROPOSED	DESCRIPTION
		PAVEMENT ARROW - WHITE THERMOPLASTIC
		LEGEND "ONLY" - WHITE THERMOPLASTIC
		STOP LINE - 12" WHITE THERMOPLASTIC
		CROSSWALK - WHITE THERMOPLASTIC
		SOLID WHITE LINE - 6" THERMOPLASTIC
		SOLID WHITE LINE - 12" THERMOPLASTIC
		SOLID YELLOW LINE - 6" THERMOPLASTIC
		BROKEN WHITE LINE - 6" THERMOPLASTIC
		BROKEN YELLOW LINE - 6" THERMOPLASTIC
		DOTTED WHITE LINE - 6" THERMOPLASTIC
		DOTTED YELLOW LINE - 6" THERMOPLASTIC
		DOTTED WHITE LINE EXTENSION - 6" THERMOPLASTIC
		DOTTED YELLOW LINE EXTENSION - 6" THERMOPLASTIC
		DOUBLE WHITE LINE - 6" THERMOPLASTIC
		DOUBLE YELLOW LINE - 6" THERMOPLASTIC

**ABBREVIATIONS**

GENERAL	DESCRIPTION
AADT	ANNUAL AVERAGE DAILY TRAFFIC
ABAN	ABANDON
ADJ	ADJUST
APPROX.	APPROXIMATE
A.C.	ASPHALT CONCRETE
ACCM PIPE	ASPHALT COATED CORRUGATED METAL PIPE
BIT.	BITUMINOUS
BC	BOTTOM OF CURB
BD.	BOUND
BL	BASELINE
BLDG	BUILDING
BM	BENCHMARK
BO	BY OTHERS
BOS	BOTTOM OF SLOPE
BR.	BRIDGE
CB	CATCH BASIN
CBCI	CATCH BASIN WITH CURB INLET
CBDB	CATCH BASIN WITH DOUBLE GRATE
CC	CEMENT CONCRETE
CCM	CEMENT CONCRETE MASONRY
CEM	CEMENT
CI	CURB INLET
CIP	CAST IRON PIPE
CLF	CHAIN LINK FENCE
CL	CENTERLINE
CMP	CORRUGATED METAL PIPE
CSP	CORRUGATED STEEL PIPE
CO.	COUNTY
CONC	CONCRETE
CONT	CONTINUOUS
CONST	CONSTRUCTION
CR GR	CROWN GRADE
DHV	DESIGN HOURLY VOLUME
DI	DROP INLET
DIA	DIAMETER
DIP	DUCTILE IRON PIPE
DW	STEADY DON'T WALK - PORTLAND ORANGE
DWY	DRIVEWAY
ELEV (or EL.)	ELEVATION
EMB	EMBANKMENT
EOP	EDGE OF PAVEMENT
EXIST (or EX)	EXISTING
EXC	EXCAVATION
F&C	FRAME AND COVER
F&G	FRAME AND GRATE
FDN.	FOUNDATION
FLDSTN	FIELDSTONE
GAR	GARAGE
GD	GROUND
GG	GAS GATE
GI	GUTTER INLET
GIP	GALVANIZED IRON PIPE
GRAN	GRANITE
GRAV	GRAVEL
GRD	GUARD
HDW	HEADWALL
HMA	HOT MIX ASPHALT
HOR	HORIZONTAL
HYD	HYDRANT
INV	INVERT
JCT	JUNCTION
L	LENGTH OF CURVE
LB	LEACH BASIN
LP	LIGHT POLE
LT	LEFT
MAX	MAXIMUM
MB	MAILBOX
MH	MANHOLE
MHB	MASSACHUSETTS HIGHWAY BOUND
MIN	MINIMUM
MRW	MASONRY RETAINING WALL
NIC	NOT IN CONTRACT
NO.	NUMBER
PC	POINT OF CURVATURE
PCC	POINT OF COMPOUND CURVATURE
PCR	PEDESTRIAN CURB RAMP
P.G.L.	PROFILE GRADE LINE
PI	POINT OF INTERSECTION
POC	POINT ON CURVE
POT	POINT ON TANGENT
PRC	POINT OF REVERSE CURVATURE
PROJ	PROJECT
PROP	PROPOSED
PSB	PLANTABLE SOIL BORROW
PT	POINT OF TANGENCY
PVC	POINT OF VERTICAL CURVATURE
PVI	POINT OF VERTICAL INTERSECTION
PVT	POINT OF VERTICAL TANGENCY

**ARLINGTON  
APPLETON STREET & MASS AVE**

STATE	SUBMISSION	SHEET NO.	TOTAL SHEETS
MA	PRELIMINARY DESIGN	2	100
STANTEC FILE NO.		179411056	

**LEGEND & ABBREVIATIONS**

**ABBREVIATIONS (cont.)**

GENERAL	DESCRIPTION
PVT	POINT OF VERTICAL TANGENCY
PVMT	PAVEMENT
PWW	PAVED WATER WAY
R	RADIUS OF CURVATURE
R&D	REMOVE AND DISPOSE
RCP	REINFORCED CONCRETE PIPE
RD	ROAD
RDWY	ROADWAY
REM	REMOVE
RET	RETAIN
RET WALL	RETAINING WALL
ROW	RIGHT OF WAY
RR	RAILROAD
R&R	REMOVE AND RESET
R&S	REMOVE AND STACK
RT	RIGHT
SB	STONE BOUND
SHLD	SHOULDER
SMH	SEWER MANHOLE
ST	STREET
STA	STATION
SSD	STOPPING SIGHT DISTANCE
SHLO	STATE HIGHWAY LAYOUT LINE
SW	SIDEWALK
T	TANGENT DISTANCE OF CURVE/TRUCK %
TAN	TANGENT
TEMP	TEMPORARY
TC	TOP OF CURB
TOS	TOP OF SLOPE
TYP	TYPICAL
UP	UTILITY POLE
VAR	VARIES
VERT	VERTICAL
VC	VERTICAL CURVE
WG	WATER GATE
WIP	WROUGHT IRON PIPE
WM	WATER METER/WATER MAIN
X-SECT	CROSS SECTION

**TRAFFIC SIGNAL ABBREVIATIONS**

CAB	CABINET
CCVE	CLOSED CIRCUIT VIDEO EQUIPMENT
DW	STEADY UPRAISED HAND
FDW	FLASHING UPRAISED HAND
FR	FLASHING CIRCULAR RED
FRL	FLASHING RED LEFT ARROW
FRR	FLASHING RED RIGHT ARROW
FY	FLASHING CIRCULAR YELLOW
FYL	FLASHING YELLOW LEFT ARROW
FYR	FLASHING YELLOW RIGHT ARROW
G	STEADY CIRCULAR GREEN
GL	STEADY GREEN LEFT ARROW
GR	STEADY GREEN RIGHT ARROW
GSL	STEADY GREEN SLASH LEFT ARROW
GSR	STEADY GREEN SLASH RIGHT ARROW
GV	STEADY GREEN VERTICAL ARROW
OL	OVERLAP
PED	PEDESTRIAN
PTZ	PAN, TILT, ZOOM
R	STEADY CIRCULAR RED
RL	STEADY RED LEFT ARROW
RR	STEADY RED RIGHT ARROW
TR SIG	TRAFFIC SIGNAL
TSC	TRAFFIC SIGNAL CONDUIT
W	STEADY WALKING PERSON
Y	STEADY CIRCULAR YELLOW
YL	STEADY YELLOW LEFT ARROW

## GENERAL NOTES:

- EXISTING GROUND SURFACES SHOWN ON PLANS, PROFILES AND CROSS SECTIONS ARE BASED UPON DATA OBTAINED BY FIELD SURVEYS.
- THE LOCATIONS OF EXISTING SUBSURFACE STRUCTURES, SUCH AS SEWERS, WATER MAINS, DRAINS AND OTHER UTILITIES ARE APPROXIMATE ONLY AND THE ENGINEER DOES NOT GUARANTEE THEIR NUMBER OR LOCATIONS. THE CONTRACTOR SHALL VERIFY THE LOCATION OF ALL UNDERGROUND UTILITIES BEFORE EXCAVATING.
- ALL GAS GATES, ELECTRIC MANHOLES, AND TELEPHONE MANHOLES WITHIN THE LIMITS OF WORK SHALL BE ADJUSTED BY THE OWNING AGENCY. ALL GAS, ELECTRIC, TELEPHONE AND CATV WORK SHALL BE DONE BY THE OWNING AGENCY. THE CONTRACTOR SHALL NOTIFY THE OWNING AGENCIES TO ADJUST AND/OR RELOCATE THESE STRUCTURES TO AVOID IMPACTING THE CONTRACTOR'S SCHEDULE OF OPERATIONS.
- ANY DRAINAGE / SEWER / WATER CASTINGS BROKEN THROUGH NO FAULT OF THE CONTRACTOR SHALL BE SUPPLIED BY THE RESPECTIVE MUNICIPALITY FOR ADJUSTMENT UNDER THE CONTRACT ITEMS.
- THE CONTRACTOR SHALL COORDINATE WORK WITH ANY UTILITY COMPANIES DOING WORK IN THE SAME AREA. THE CONTRACTOR SHALL ALLOW THE UTILITY COMPANIES AND THEIR REPRESENTATIVES TO ADJUST AND/OR INSTALL THEIR SYSTEMS WITHIN TOWN / STATE OWNED STREETS AND EASEMENTS.
- CURB SHALL BE FURNISHED AND SET AT LOCATIONS SHOWN ON THE PLANS AND/OR AS REQUIRED BY THE ENGINEER.
- CONSTRUCT DRIVEWAYS AND WALKS AS SHOWN ON THE PLANS AND/OR AS REQUIRED BY THE ENGINEER.
- EXISTING GRANITE CURB AND EDGING SUITABLE FOR REUSE WITHIN THE PROJECT SITE SHALL BE REMOVED AND RESET IN ACCORDANCE WITH THE PLANS AND/OR AS REQUIRED BY THE ENGINEER.
- SAW CUT EXISTING BITUMINOUS CONCRETE ROADWAYS, CEMENT CONCRETE SIDEWALKS AND BITUMINOUS CONCRETE DRIVEWAYS AS SHOWN ON THE PLANS AND AT THE PROPOSED MATCH LINE.
- WHERE AN EXISTING UTILITY IS FOUND TO CONFLICT WITH THE PROPOSED WORK, THE LOCATION, ELEVATION AND SIZE OF THE UTILITY SHALL BE ACCURATELY DETERMINED WITHOUT DELAY BY THE CONTRACTOR, AND THE INFORMATION FURNISHED TO THE ENGINEER FOR RESOLUTION OF THE CONFLICT.
- AREAS OUTSIDE THE LIMITS OF PROPOSED WORK DISTURBED BY THE CONTRACTOR'S OPERATIONS SHALL BE RESTORED BY THE CONTRACTOR TO THEIR ORIGINAL CONDITION AT THE CONTRACTOR'S EXPENSE.
- ALL ACCESSIBLE ROUTES, WALKWAYS, CURB CUTS, RAMPS, SIDEWALKS, DRIVEWAY OPENINGS, CLEARANCES AND SLOPE TOLERANCES SHALL CONFORM WITH THE ARCHITECTURAL ACCESS BOARD (AAB), 521 CMR AND MASSHIGHWAY CONSTRUCTION AND TRAFFIC STANDARD DRAWINGS.
- ITEMS LABELED "REM" SHALL BE REMOVED AND DISCARDED BY CONTRACTOR.
- THE CONTRACTOR SHALL PROTECT EXISTING SURVEY MONUMENTS AND SHALL RESET ANY MONUMENTATION DISTURBED BY THEIR OPERATIONS.
- THE CONTRACTOR SHALL INSTALL OTHER NECESSARY TEMPORARY REGULATORY AND WARNING SIGNS DURING CONSTRUCTION AS REQUIRED BY THE ENGINEER FOR OTHER INCIDENTAL CONSTRUCTION ACTIVITIES. ALL SIGNAGE AND TRAFFIC CONTROL DEVICES USED MUST CONFORM TO THE CURRENT EDITION OF THE "MANUAL ON UNIFORM TRAFFIC CONTROL DEVICES" (MUTCD) AND THE MASSACHUSETTS AMENDMENTS.
- THE CONTRACTOR SHALL PERFORM WORK IN A MANNER ACCEPTABLE TO THE ENGINEER SO THAT INTERFERENCE WITH AND INCONVENIENCE TO BUSINESS CONCERNS AND ABUTTERS, ON ACCOUNT OF THE CONSTRUCTION WORK, IS KEPT TO A MINIMUM.
- THE CONTRACTOR SHALL NOT BE ALLOWED TO PARK EQUIPMENT OR STOCKPILE EQUIPMENT OR MATERIAL ON THE TRAVELED WAYS OVERNIGHT OR WHEN NOT IN USE.
- THE CONTRACTOR SHALL MAINTAIN SAFE AND RESPONSIBLE ACCESS TO AND FROM ABUTTING PROPERTY, PRIVATE WAYS, DRIVEWAYS AND ALL ALLEYS AT ALL TIMES DURING THE CONSTRUCTION PERIOD.
- ALL DETECTABLE WARNING PANELS SHALL BE MOUNTED IN CEMENT CONCRETE AND INSTALLED IN ACCORDANCE WITH MASSDOT CONSTRUCTION STANDARD DETAIL E107.6.5.

## SURVEY NOTES:

- COORDINATES, IN U.S. SURVEY FEET, ARE REFERENCED TO THE NORTH AMERICAN DATUM OF 1983 (2011) Epoch 2010.00, BASED ON THE KeyNetGPS VIRTUAL REFERENCE SYSTEM (VRS) NETWORK.
- ELEVATIONS, IN U.S. SURVEY FEET, ARE REFERENCED TO THE NORTH AMERICAN VERTICAL DATUM OF 1988 (NAVD88) BASED ON THE KeyNetGPS VIRTUAL REFERENCE SYSTEM (VRS) NETWORK.
- SUBSURFACE UTILITY LINES AND FEATURES, AS SHOWN HEREON, WERE COMPILED FROM OBSERVED SURFACE EVIDENCE AND/OR AVAILABLE RECORD INFORMATION (SEE REFERENCES), AND THEIR LOCATIONS ARE ONLY APPROXIMATE. ACTUAL LOCATIONS MUST BE DETERMINED IN THE FIELD.  
  
DAWOOD ASSUMES NO RESPONSIBILITY FOR DAMAGES INCURRED AS A RESULT OF UTILITIES OMITTED OR INACCURATELY SHOWN.  
  
BEFORE DESIGNING FUTURE CONNECTIONS, THE APPROPRIATE UTILITIES MUST BE CONSULTED.  
  
BEFORE CONSTRUCTION, ALL UTILITIES, PUBLIC AND PRIVATE, MUST BE NOTIFIED (SEE MASSACHUSETTS GENERAL LAWS, CHAPTER 82 SECTION 40). CALL "DIG SAFE" 1-888-DIG-SAFE. (888-344-7233).
- THIS SURVEY HAS BEEN COMPILED FROM MOBILE LIDAR POINT CLOUD DATA AND IMAGERY CAPTURED WITH SMC'S TRIMBLE MX50 MOBILE LIDAR AND SPATIAL IMAGING SYSTEM, SUPPLEMENTED WITH FIELD SURVEY TO LOCATE UTILITIES AND FEATURES NOT CAPTURED IN LIDAR POINT CLOUD DATA IN JULY 2022.
- ABUTTING PROPERTY LINES ARE SHOWN APPROXIMATELY HEREON FROM TOWN ASSESSORS' GIS INFORMATION.

## PLAN REFERENCES:

### MIDDLESEX SOUTH REGISTRY OF DEEDS

- 1880 COUNTY LAYOUT OF LOWELL STREET
- 1884 COUNTY LAYOUT OF FOREST STREET
- 1892 COUNTY LAYOUT OF APPLETON STREET
- 1892 COUNTY LAYOUT OF MASSACHUSETTS AVENUE
- 1893 COUNTY LAYOUT OF MASSACHUSETTS AVENUE
- 1925 PLAN AND PROFILE OF BURTON STREET ON FILE AT THE TOWN OF ARLINGTON
- 1929 PLAN AND PROFILE OF RICHARDSON AVENUE ON FILE AT THE TOWN OF ARLINGTON
- 1930 PLAN AND PROFILE OF MASSACHUSETTS AVENUE ON FILE AT THE TOWN OF ARLINGTON
- 1933 PLAN AND PROFILE OF APPLETON PLACE ON FILE AT THE TOWN OF ARLINGTON
- LCP 13906-A
- PLAN BOOK 121, PLAN 19
- PLAN BOOK 185, PLAN 11
- PLAN BOOK 216, PLAN 13
- PLAN BOOK 339, PLAN 10
- PLAN BOOK 358, PLAN 11
- PLAN BOOK 374, PLAN 20
- PLAN BOOK 399, PLAN 22
- PLAN 829 OF 1983
- PLAN 535 OF 1993
- PLAN 83 OF 2003
- PLAN 1072 OF 2007

## UTILITY REFERENCES:

- COMCAST PLAN OF CABLE FACILITIES DATED JUNE 21, 2022.
- EVERSOURCE PLAN OF ELECTRIC FACILITIES DATED JUNE 6, 2022.
- SEWER PLANS 2241, 2371, 2372, 2373, 2381, 2665, 3468 AND 4528 PROVIDED BY THE TOWN OF ARLINGTON ENGINEERING DEPARTMENT.
- DRAINAGE PLANS 1992, 1994, 2089, 3098, 3423, 3468, 4528, 5522 AND 7464 PROVIDED BY THE TOWN OF ARLINGTON ENGINEERING DEPARTMENT.
- WATER PLANS OF MEDFORD STREET, MYSTIC STREET AND CHESTNUT STREET REVISED 1932 PROVIDED BY THE TOWN OF ARLINGTON ENGINEERING DEPARTMENT.
- LUMEN PLAN OF FIBER OPTIC FACILITIES DATED JUNE 7, 2022
- MWRA SEWER PLANS 3013, 3014, 3015, 3023, 3024, 3025, 3812, 7603, 8892-1, 8892-2, 10654-1 AND 10657-3.
- MWRA WATER PLANS 500165, B5756 AND B5757.
- NATIONAL GRID GAS PLAN OF FACILITIES DATED JUNE 9, 2022.
- RCN PLANS OF CABLE FACILITIES DATED JUNE 6, 2022.
- NO RECORD PLANS PROVIDED BY VERIZON.
- ZAYO TELECOM PLANS OF FACILITIES DATED JUNE 20, 2022.

## ARLINGTON APPLETON STREET & MASS AVE

STATE	SUBMISSION	SHEET NO.	TOTAL SHEETS
MA	PRELIMINARY DESIGN	3	100
STANTEC FILE NO.		179411056	

## GENERAL NOTES



ARLINGTON  
APPLETON STREET & MASS AVE

STATE	SUBMISSION	SHEET NO.	TOTAL SHEETS
MA	PRELIMINARY DESIGN	4	100
STANTEC FILE NO.		179411056	

GENERAL  
KEY PLAN

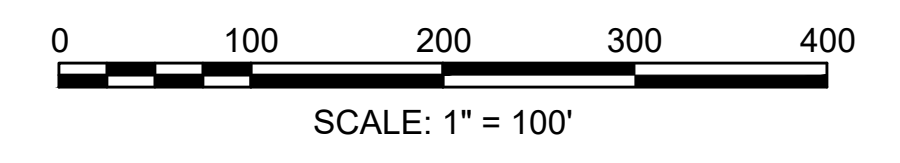
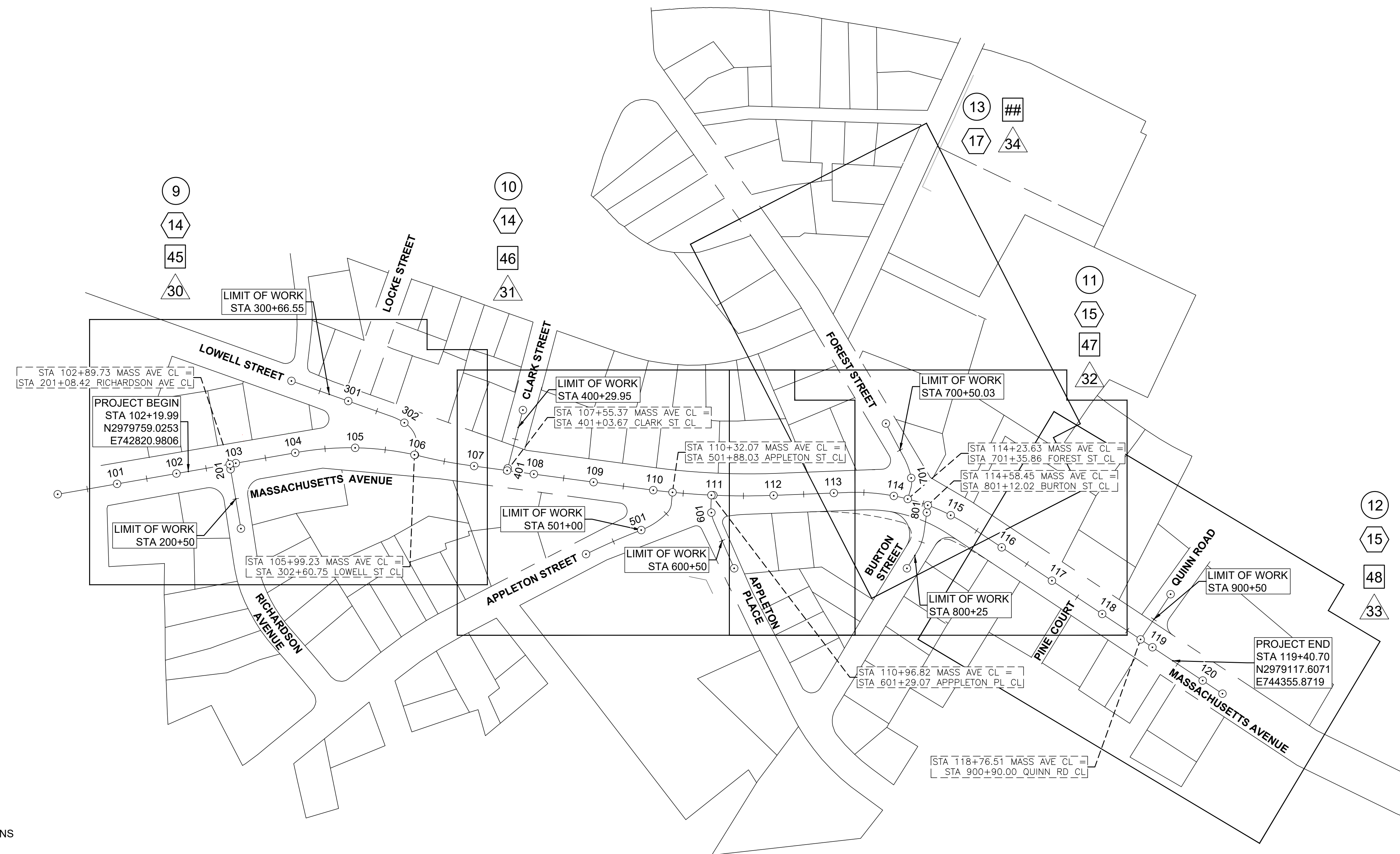
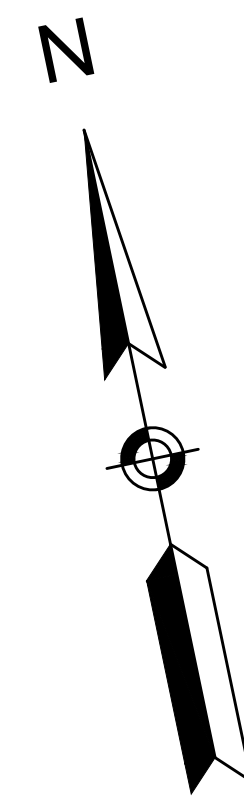



**ARLINGTON  
APPLETON STREET & MASS AVE**

STATE	SUBMISSION	SHEET NO.	TOTAL SHEETS
MA	PRELIMINARY DESIGN	5	100
STANTEC FILE NO.		179411056	

TYPICAL SECTIONS  
PART 1 OF 4

**PAVEMENT NOTES**

**PROPOSED FULL DEPTH BIKE LANE**

SURFACE: 1-1/2" SUPERPAVE SURFACE COURSE 9.5 (SSC-9.5)  
OVER

INTERMEDIATE: 2-1/2" SUPERPAVE INTERMEDIATE COURSE 19.0  
(SIC-19.0) OVER

BASE: 8" (MIN) GRAVEL BORROW, TYPE b

**CEMENT CONCRETE SIDEWALK AND PEDESTRIAN CURB RAMP**

SURFACE: 4" CEMENT CONCRETE OVER  
(4000psi, 3/4", 610 lbs. AIR ENTRAINED)

BASE: 8" (MIN) GRAVEL BORROW, TYPE b

**CEMENT CONCRETE DRIVEWAY**

SURFACE: 6" CEMENT CONCRETE OVER  
(4000psi, 3/4", 610 lbs. AIR ENTRAINED)

BASE: 8" (MIN) GRAVEL BORROW, TYPE b

**PROPOSED MILL AND OVERLAY PAVEMENT**

SURFACE: 1-1/2" SUPERPAVE SURFACE COURSE 9.5 (SSC-9.5)

PAVEMENT MILLING: 1-1/2" FINE MILLING

**PROPOSED FULL DEPTH CURB SETTING PAVEMENT &  
FULL DEPTH ROADWAY AREAS LESS THAN 6 FT**

SEE METHOD OF SETTING VERTICAL GRANITE CURB  
DETAIL ON SHEET 70

SURFACE: 1-1/2" HOT MIX ASPHALT FOR PATCHING

INTERMEDIATE: 3" HOT MIX ASPHALT FOR PATCHING

BASE: 7.5"± CEMENT CONCRETE OVER  
(4000psi, 3/4", 610 lbs. AIR ENTRAINED)

SUBBASE: 6" (MIN) GRAVEL BORROW, TYPE b

**PROPOSED FULL DEPTH PAVEMENT**

SURFACE: 1-1/2" SUPERPAVE SURFACE COURSE - 9.5 (SSC-9.5)

INTERMEDIATE: 2" SUPERPAVE INTERMEDIATE COURSE - 12.5 (SIC-12.5)

BASE: 4-1/2" SUPERPAVE BASE COURSE - 37.5 (SBC-37.5)

SUBBASE: 4" DENSE GRADED CRUSHED STONE, OVER  
8" GRAVEL BORROW, TYPE b

\* TOLERANCE FOR CONSTRUCTION ±0.5% (TYP)

**NOTE:**

1. BITUMEN FOR TACK COAT SHALL BE SPRAY APPLIED FOR DOUBLE OVERLAP COVERAGE AT 0.08 GAL/SY OVER MILLED SURFACES AND 0.09 GAL/SY OVER SMOOTH SURFACES.
2. SEE CONSTRUCTION PLANS FOR LOCATIONS OF PROPOSED EASEMENTS.

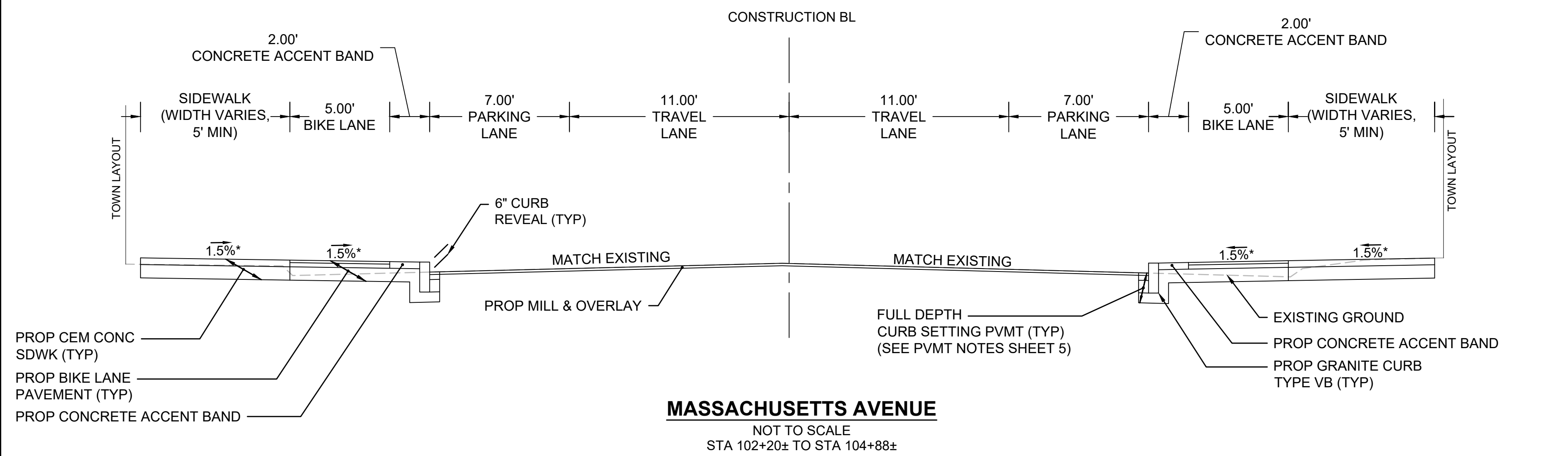

**MASSACHUSETTS AVENUE**  
NOT TO SCALE  
STA 102+20± TO STA 104+88±

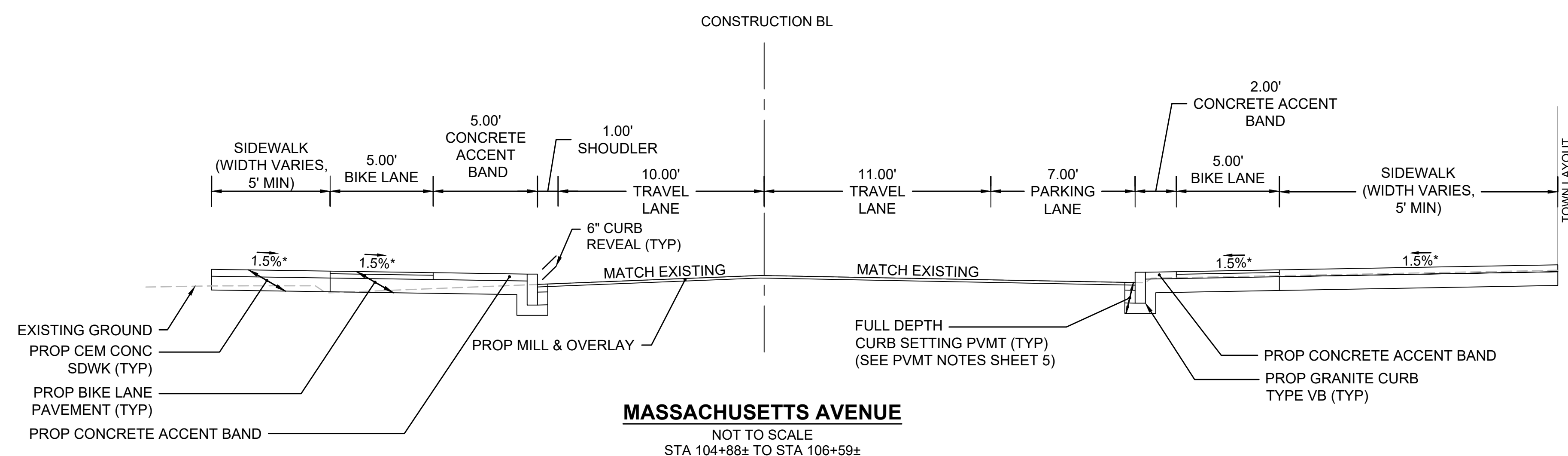

**MASSACHUSETTS AVENUE**  
NOT TO SCALE  
STA 104+88± TO STA 106+59±

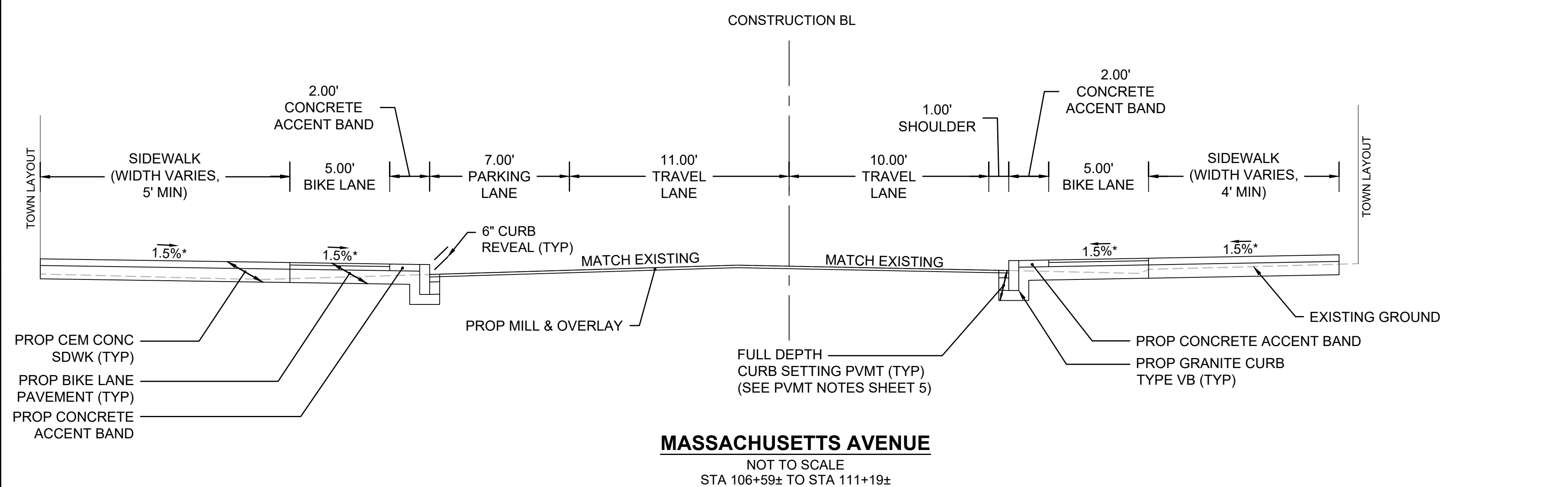

**MASSACHUSETTS AVENUE**  
NOT TO SCALE  
STA 106+59± TO STA 111+19±

**ARLINGTON  
APPLETON STREET & MASS AVE**

STATE	SUBMISSION	SHEET NO.	TOTAL SHEETS
MA	PRELIMINARY DESIGN	6	100
STANTEC FILE NO.		179411056	

**TYPICAL SECTIONS  
PART 2 OF 4**

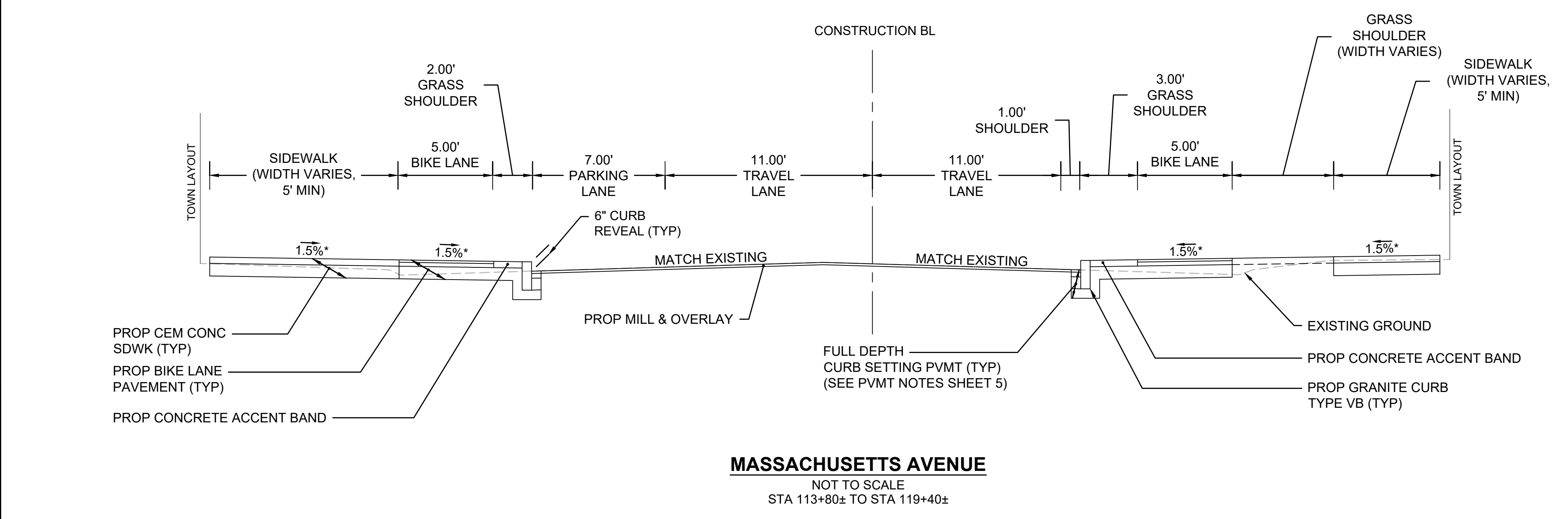
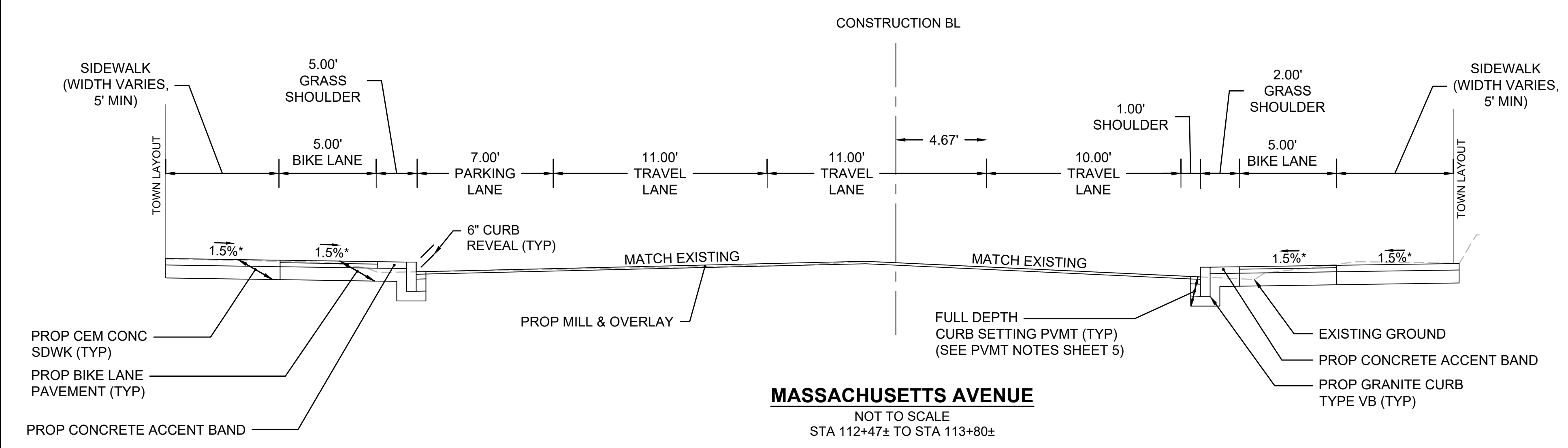
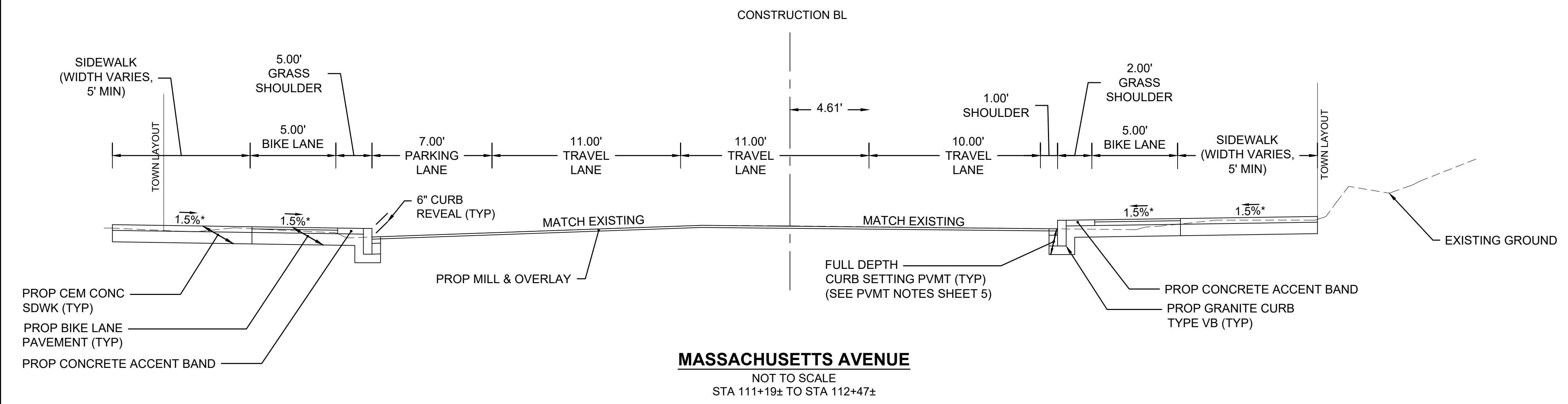

**ARLINGTON  
APPLETON STREET & MASS AVE**

STATE	SUBMISSION	SHEET NO.	TOTAL SHEETS
MA	PRELIMINARY DESIGN	7	100
STANTEC FILE NO.		179411056	

**TYPICAL SECTIONS  
PART 3 OF 4**

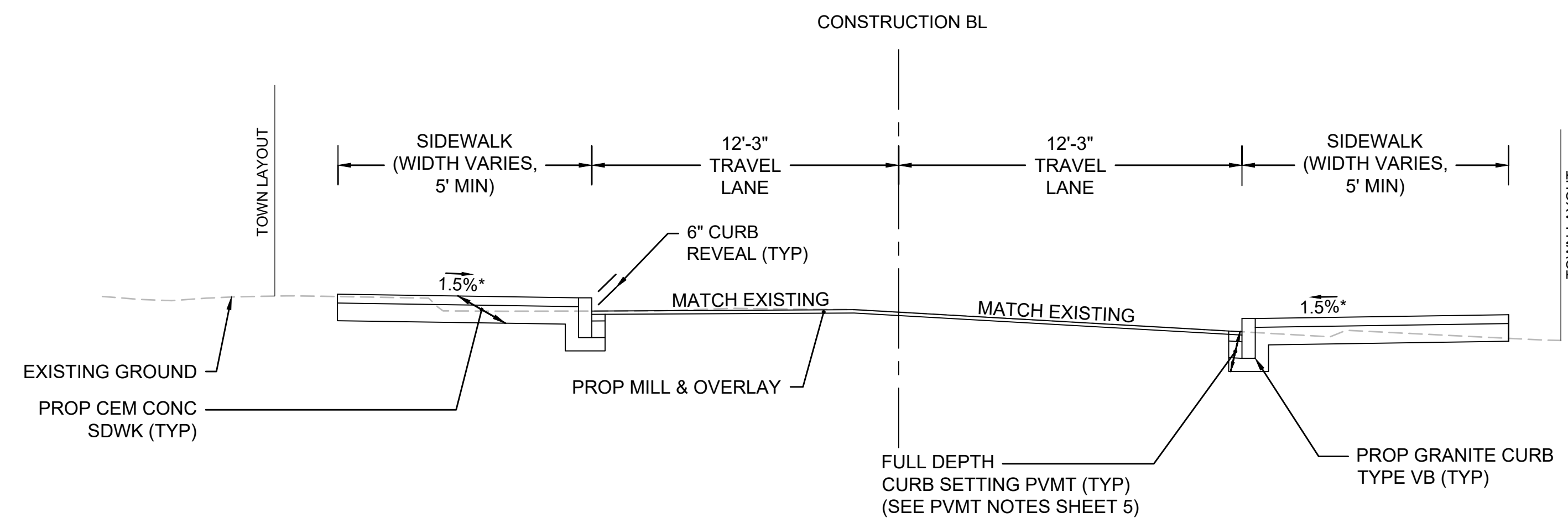

**RICHARDSON STREET**  
NOT TO SCALE  
STA 200+55± TO STA 201+08±

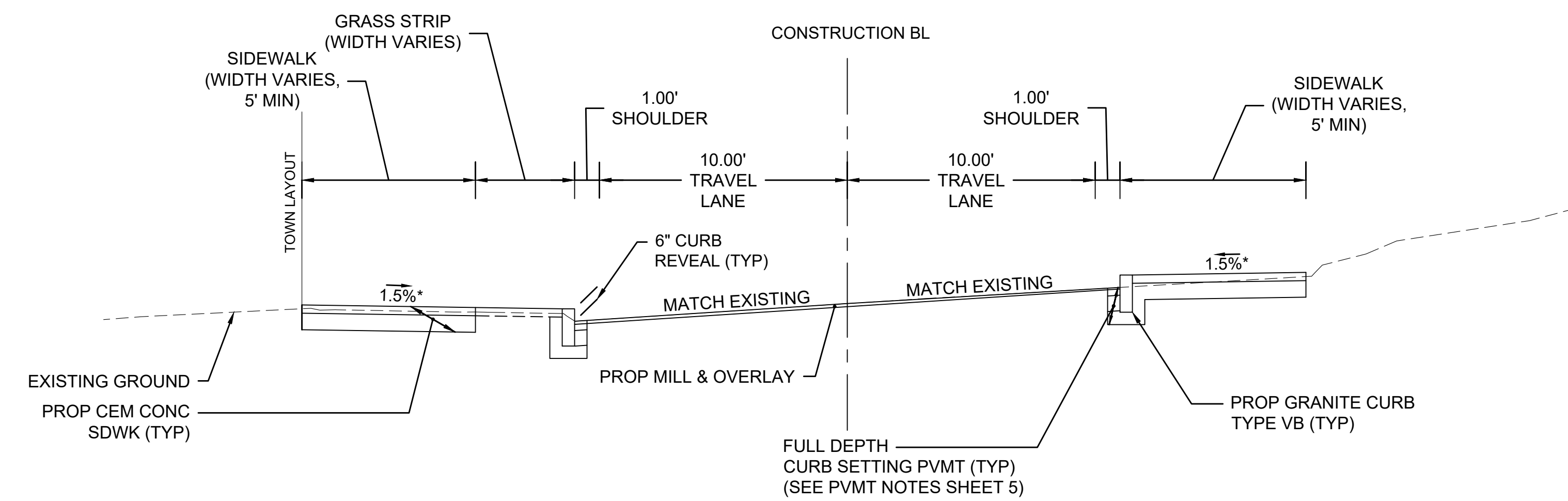

**LOWELL STREET**  
NOT TO SCALE  
STA 300+61± TO STA 302+61±

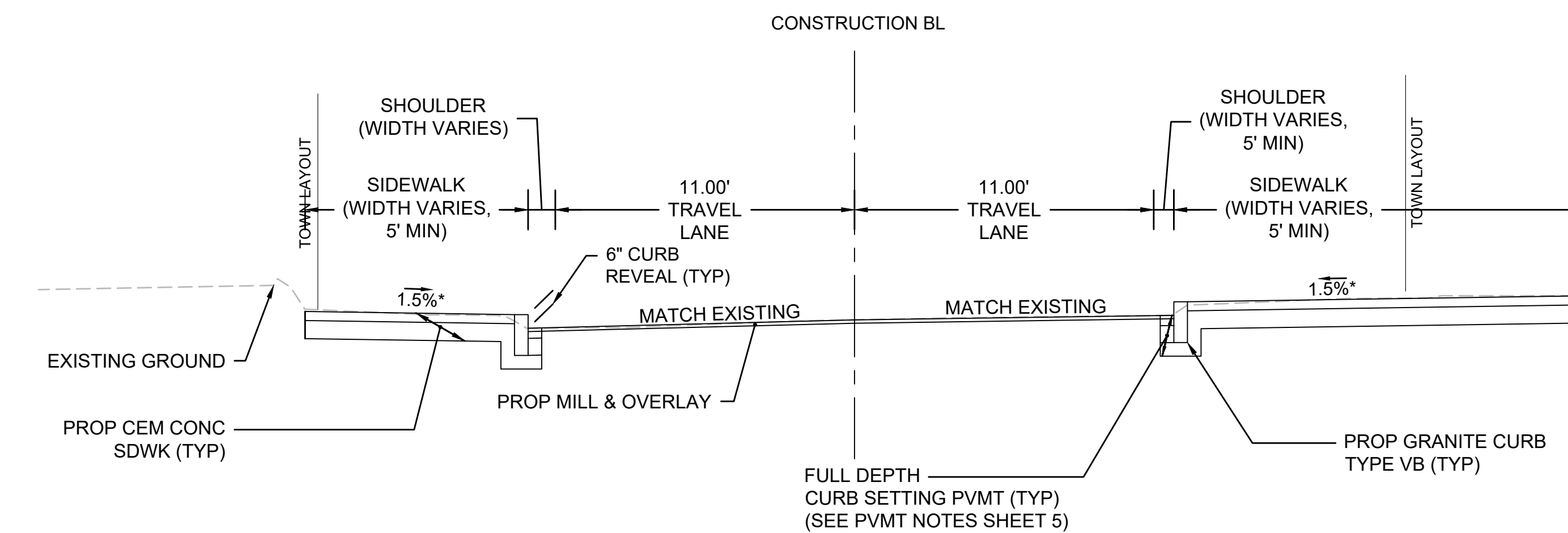

**CLARK STREET**  
NOT TO SCALE  
STA 400+46± TO STA 401+04±



**ARLINGTON  
APPLETON STREET & MASS AVE**

STATE	SUBMISSION	SHEET NO.	TOTAL SHEETS
MA	PRELIMINARY DESIGN	8	100
STANTEC FILE NO.		179411056	

**TYPICAL SECTIONS  
PART 4 OF 4**

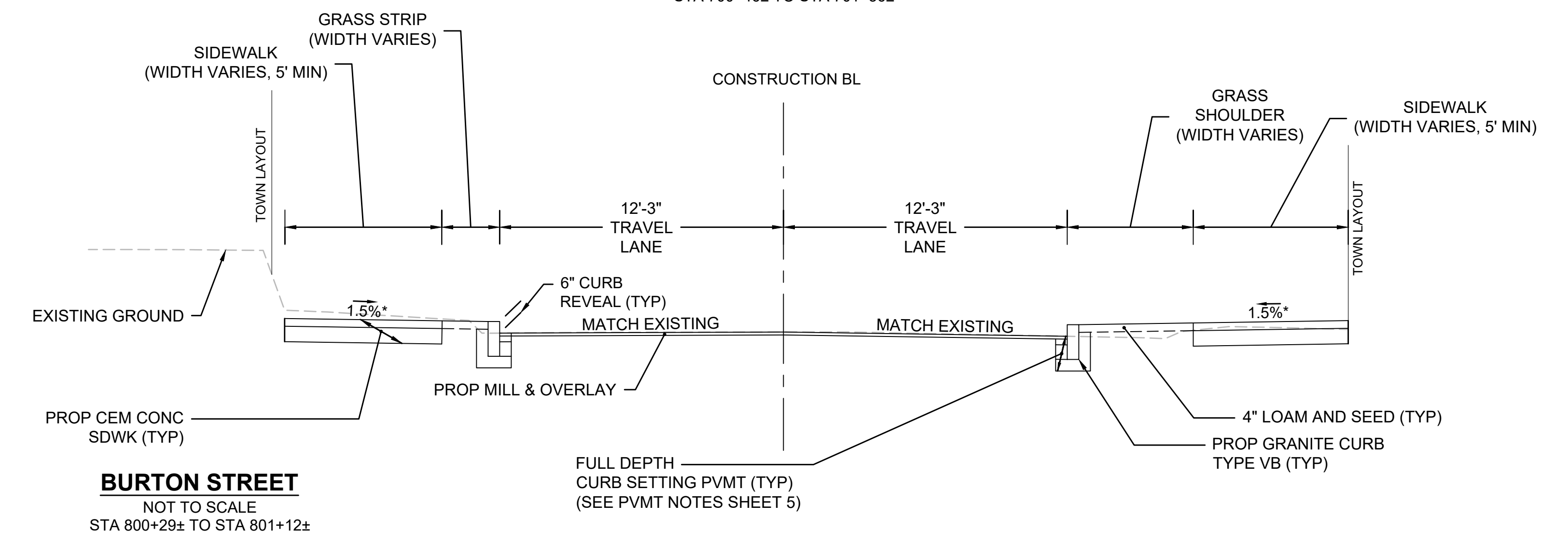
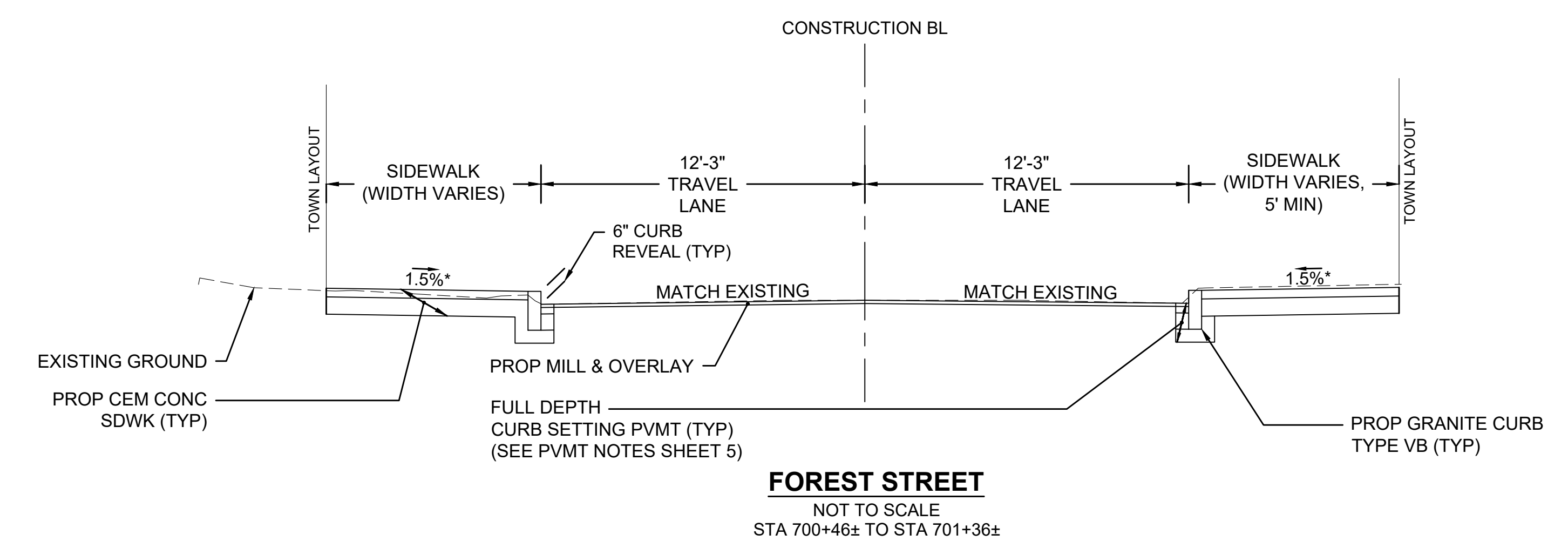
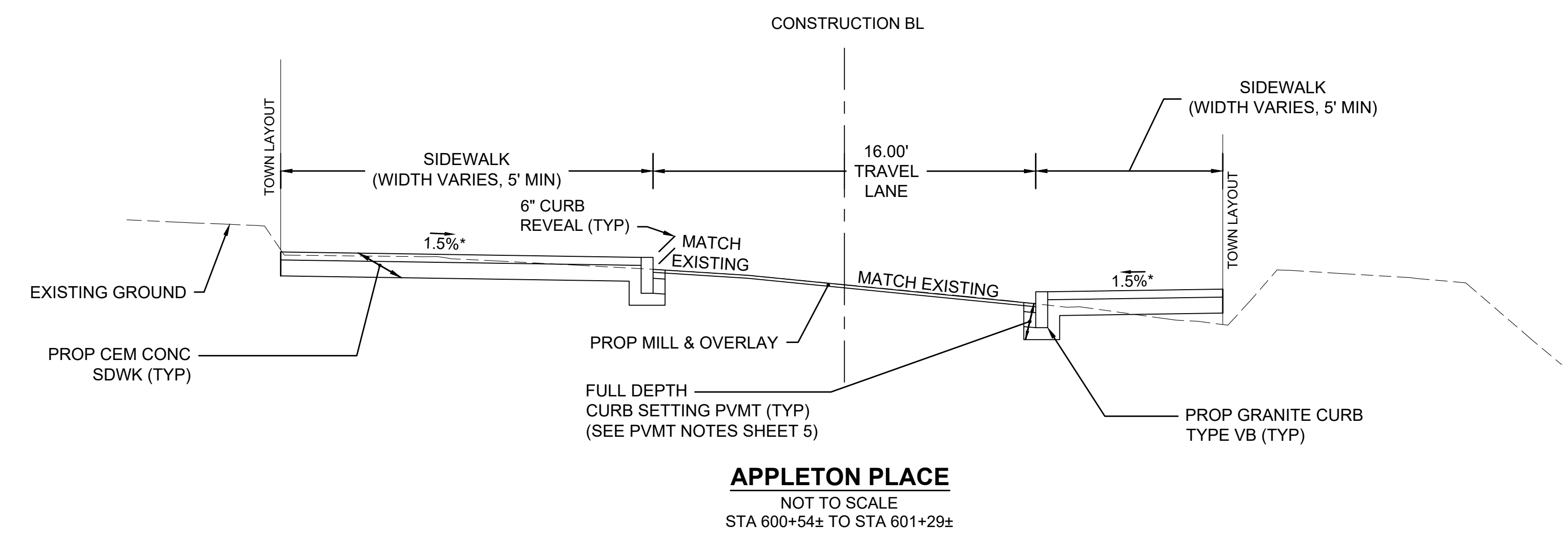
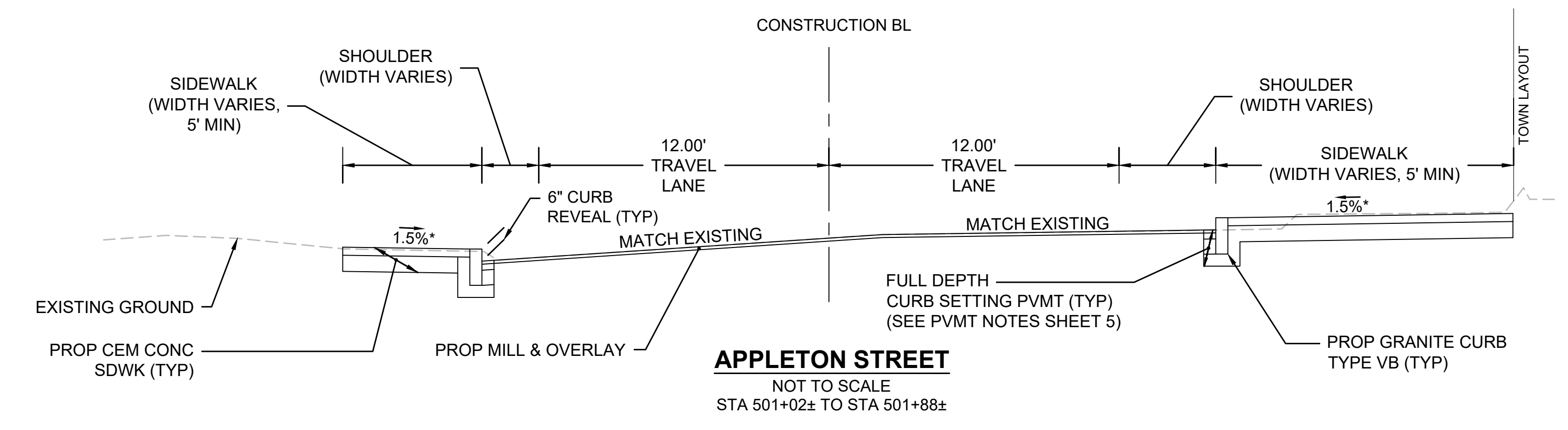



HIGHWAY GUARD DETAILS  
NONE

TRAFFIC SIGNAL CONDUIT  
NONE

WATER SUPPLY ALTERATIONS  
NONE

DRAINAGE DETAILS  
SEE SHEET 30

**ARLINGTON  
APPLETON STREET & MASS AVE**

STATE	SUBMISSION	SHEET NO.	TOTAL SHEETS
MA	PRELIMINARY DESIGN	9	100
STANTEC FILE NO.		179411056	

**CONSTRUCTION PLANS  
PART 1 OF 5**

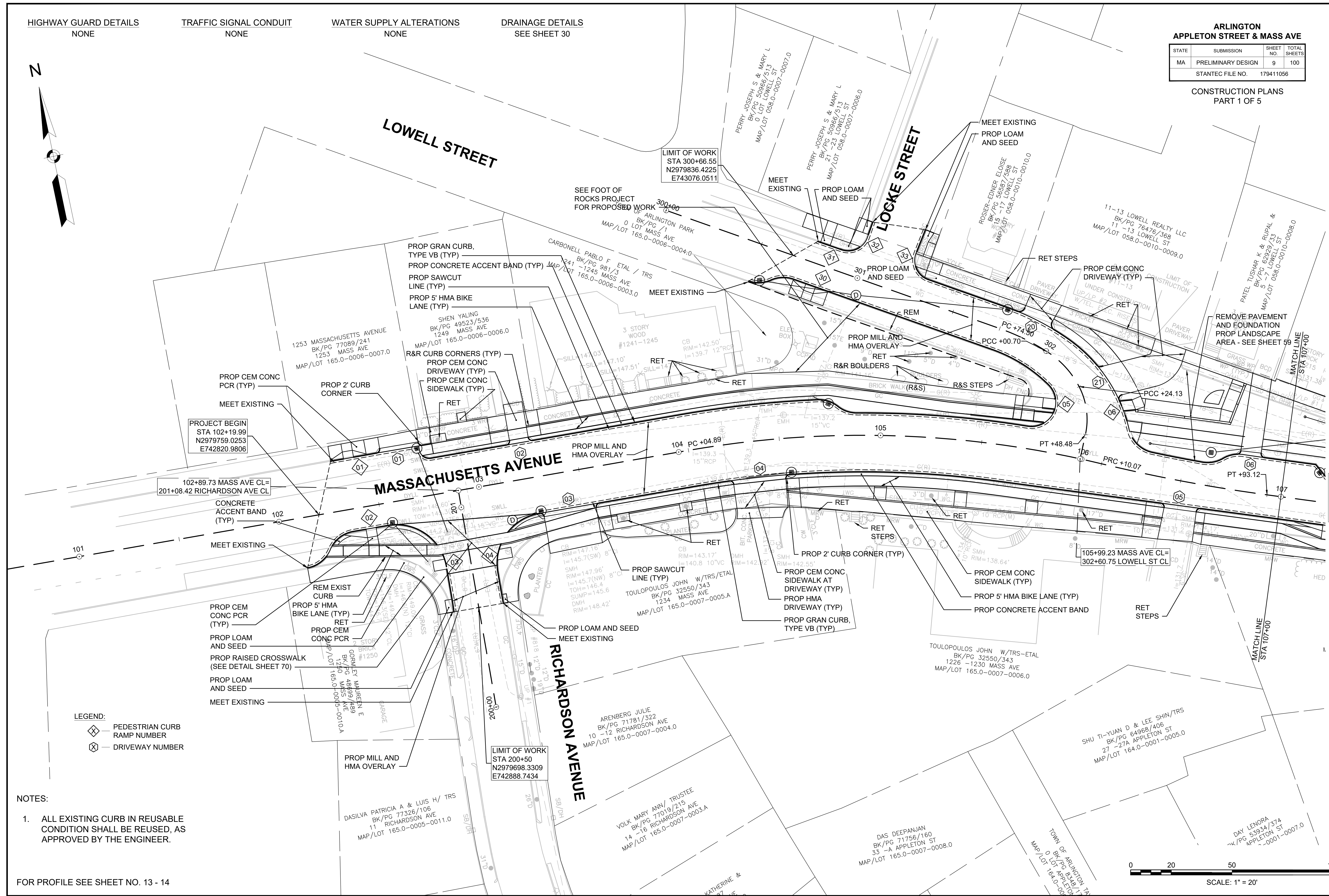
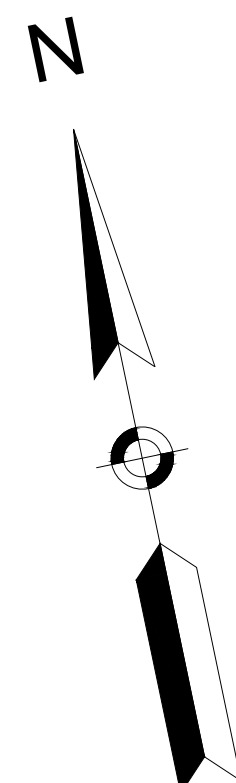

- LEGEND:**
- ◊ PEDESTRIAN CURB RAMP NUMBER
  - ⊗ DRIVEWAY NUMBER

- NOTES:**
- ALL EXISTING CURB IN REUSABLE CONDITION SHALL BE REUSED, AS APPROVED BY THE ENGINEER.

FOR PROFILE SEE SHEET NO. 13 - 14

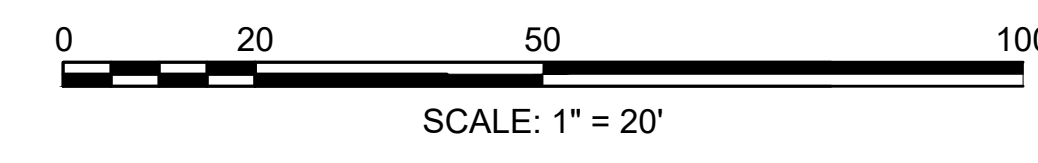

CONTINUED ON  
SHEET NO. 10



HIGHWAY GUARD DETAILS  
NONE

TRAFFIC SIGNAL CONDUIT  
NONE

WATER SUPPLY ALTERATIONS  
NONE

DRAINAGE DETAILS  
SEE SHEET 29

ARLINGTON  
APPLETON STREET & MASS AVE

STATE	SUBMISSION	SHEET NO.	TOTAL SHEETS
MA	PRELIMINARY DESIGN	10	100

STANTEC FILE NO. 179411056

CONSTRUCTION PLANS  
PART 2 OF 5

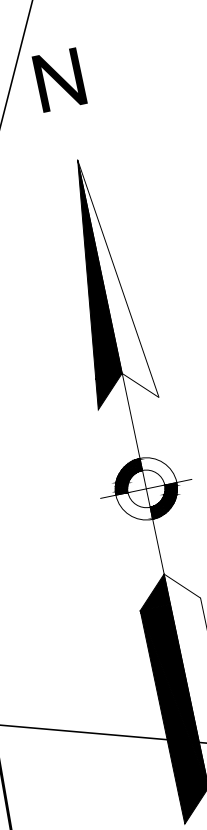
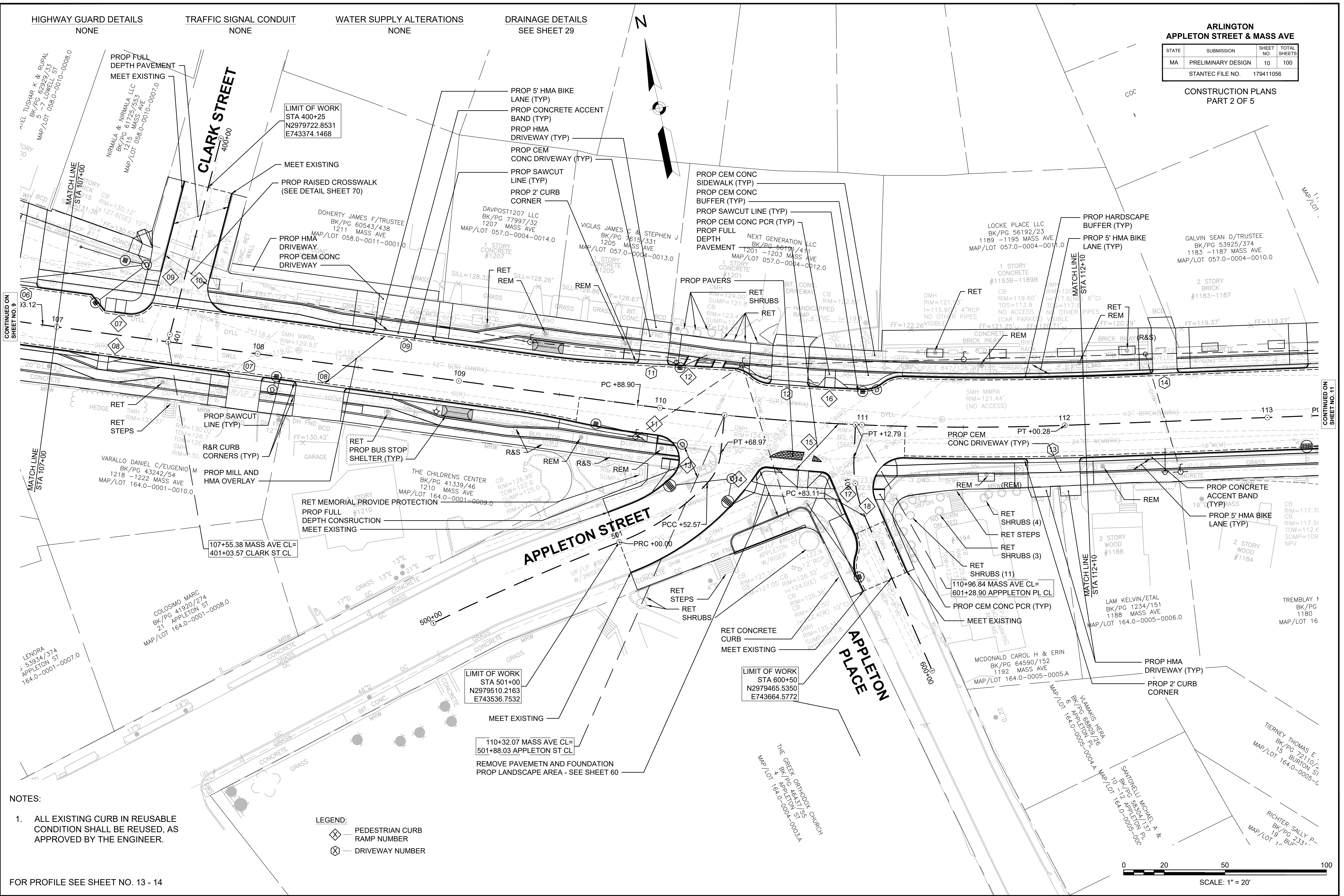

CONTINUED ON  
SHEET NO. 9

CONTINUED ON  
SHEET NO. 11

- NOTES:
- ALL EXISTING CURB IN REUSABLE CONDITION SHALL BE REUSED, AS APPROVED BY THE ENGINEER.

- LEGEND:
- ◊ PEDESTRIAN CURB RAMP NUMBER
  - ⊗ DRIVEWAY NUMBER

FOR PROFILE SEE SHEET NO. 13 - 14

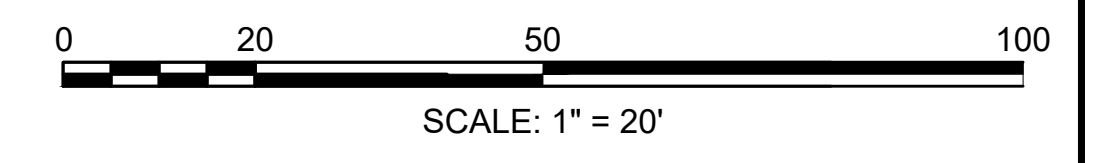







HIGHWAY GUARD DETAILS  
NONE

TRAFFIC SIGNAL CONDUIT  
NONE

WATER SUPPLY ALTERATIONS  
NONE

DRAINAGE DETAILS  
SEE SHEET 33

ARLINGTON  
APPLETON STREET & MASS AVE

STATE	SUBMISSION	SHEET NO.	TOTAL SHEETS
MA	PRELIMINARY DESIGN	12	100
STANTEC FILE NO.		179411056	

CONSTRUCTION PLANS  
PART 4 OF 5

YUKON REALTY LLC  
BK/PG 37850/613  
1151 R MASS AVE  
MAP/LOT 057.0-0002-0016.B

YUKON REALTY LLC  
BK/PG 37850/613  
1165 MASS AVE  
MAP/LOT 057.0-0002-0016.0

PROP MILL AND  
OVERLAY (TYP)  
PROP CEM CONC  
SDWK (TYP)

PROP 5' HMA  
BIKE LANE (TYP)  
PROP CONCRETE  
ACCENT BAND (TYP)

YUKON REALTY LLC  
BK/PG 37850/613  
0 LOT MASS AVE  
MAP/LOT 057.0-0002-0017.0

PROP CEM CONC  
PCR (TYP)

DE VITO ALFRED M TRUSTEE  
BK/PG 56536/570  
1145  
MASS AVE  
MAP/LOT 057.0-0002-0018.0

QUINN ROAD

118+76.51 MASS AVE CL=  
118+76.51 MASS AVE CL

PROP 5' HMA  
BIKE LANE (TYP)

1 STORY  
CONCRETE  
#1125

YUKON REALTY LLC  
BK/PG 37850/613  
1125 MASS AVE  
MAP/LOT 057.0-0005-0001.0

MASSACHUSETTS AVENUE

PROP LOAM  
AND SEED  
RET

CONTINUED ON  
SHEET NO. 11

116

117

118

119

120

120+39.46

PROP HARDSCAPE  
BUFFER (TYP)  
RET SHRUBS

PROP 5' HMA  
BIKE LANE (TYP)  
PROP CONCRETE ACCENT  
BAND (TYPE)

PROP 2' CURB  
CORNER (TYP)

PROJECT END  
STA 119+40.70  
N2979117.6071  
E744355.8719

PROP LOAM  
AND SEED  
(RET)

BUGLIO MICHEAL S & WENDY L  
BK/PG 1415/65  
1152 MASS AVE  
MAP/LOT 148.0-0001-0002.0

PROP CEM CONC PCR (TYP)

PINE COURT

2 STORY  
WOOD UP/LP  
#1146  
PROP HMA DRIVEWAY  
(TYP)  
PROP CEM CONC  
DRIVEWAY (TYP)  
CUTLER PINE LLC  
BK/PG 77643/3  
1146 MASS AVE  
MAP/LOT 148.0-0002-0001.0

HATZILLADIS GEORGE TRUSTEE  
BK/PG 27614/540  
1140 MASS AVE  
MAP/LOT 148.0-0002-0002.0

VASILOPOULOS JOHN  
BK/PG 63540/509  
1138 MASS AVE  
MAP/LOT 148.0-0002-0003.0

1132 MASS AVE LLC  
BK/PG 69088/235  
1132 MASS AVE  
MAP/LOT 148.0-0003-0001.0

NOTES:

- ALL EXISTING CURB IN REUSABLE CONDITION SHALL BE REUSED, AS APPROVED BY THE ENGINEER.

LEGEND:

- ◊ PEDESTRIAN CURB RAMP NUMBER
- ⊗ DRIVEWAY NUMBER

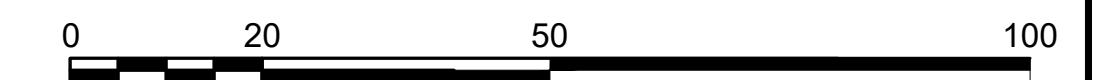

SCALE: 1" = 20'

FOR PROFILE SEE SHEET NO. 13 - 14

HIGHWAY GUARD DETAILS  
NONE

TRAFFIC SIGNAL CONDUIT  
NONE

WATER SUPPLY ALTERATIONS  
NONE

DRAINAGE DETAILS  
SEE SHEET 34

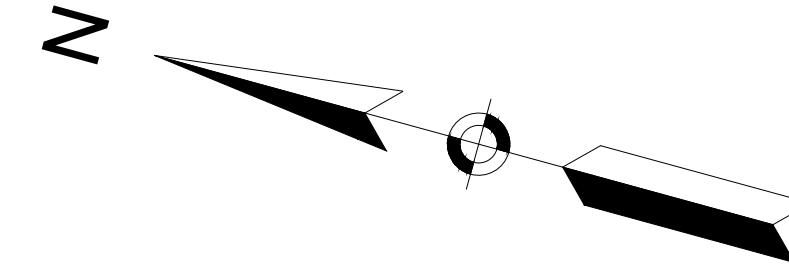

ARLINGTON  
APPLETON STREET & MASS AVE

STATE	SUBMISSION	SHEET NO.	TOTAL SHEETS
MA	PRELIMINARY DESIGN	13	100
STANTEC FILE NO.		179411056	

CONSTRUCTION PLANS  
PART 5 OF 5

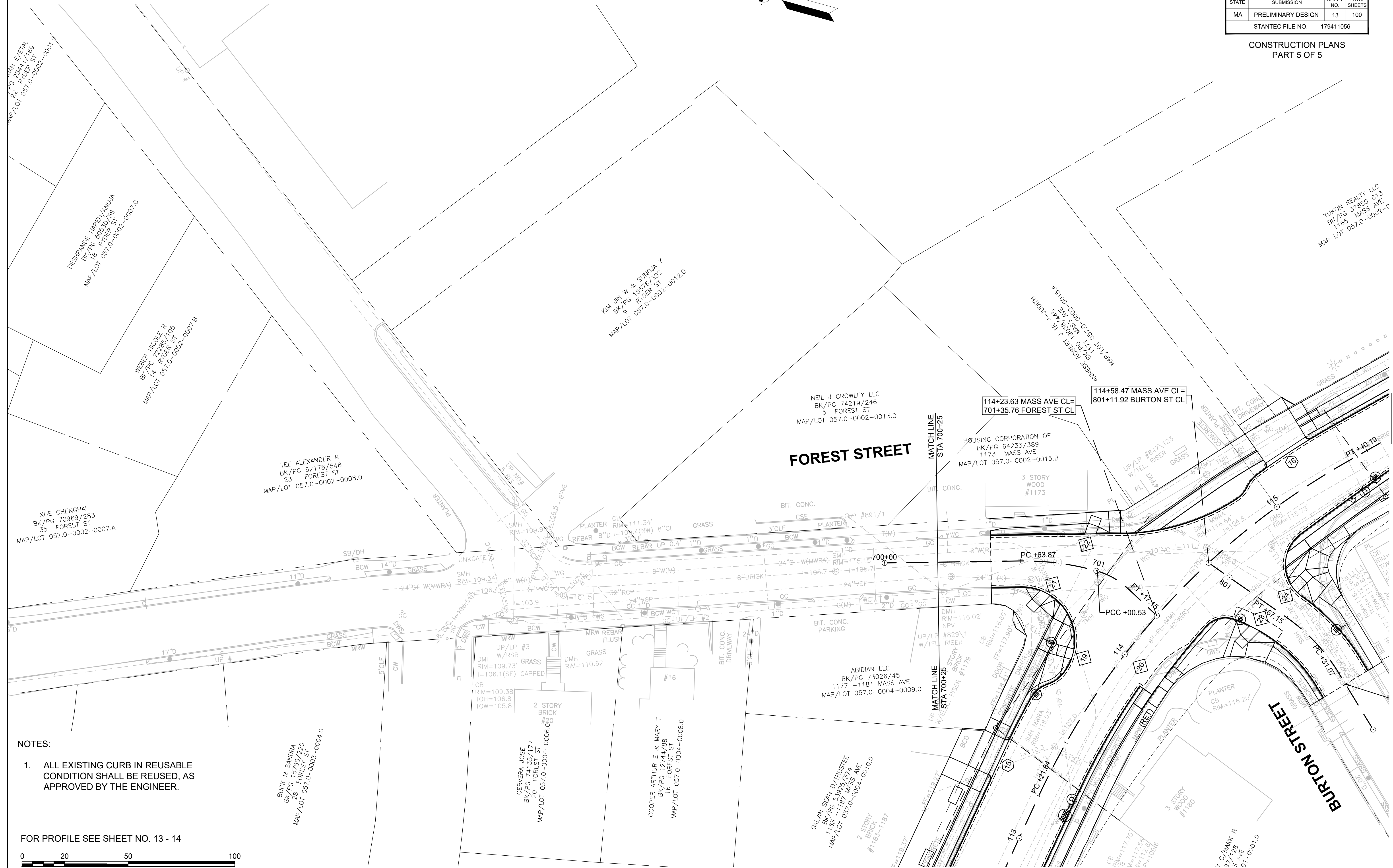

- NOTES:
- ALL EXISTING CURB IN REUSABLE CONDITION SHALL BE REUSED, AS APPROVED BY THE ENGINEER.

FOR PROFILE SEE SHEET NO. 13 - 14

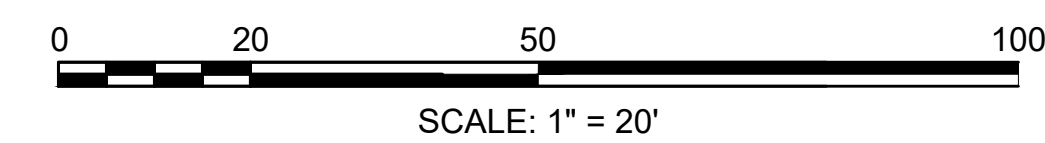

YUKON REALTY LLC  
BK/PG 37850/813  
1165 MASS AVE  
MAP/LOT 057.0-0002-C

KIM JIN W & SUNGJIA Y  
BK/PG 15576/392  
9 RIDER ST  
MAP/LOT 057.0-0002-0012.0

NEIL J CROWLEY LLC  
BK/PG 74219/246  
5 FOREST ST  
MAP/LOT 057.0-0002-0013.0

114+23.63 MASS AVE CL=  
701+35.76 FOREST ST CL

114+58.47 MASS AVE CL=  
801+11.92 BURTON ST CL

FOREST STREET

BURTON STREET

CONTINUED ON  
SHEET NO. 14

CONTINUED ON  
SHEET NO. 12



ARLINGTON  
APPLETON STREET & MASS AVE

STATE	SUBMISSION	SHEET NO.	TOTAL SHEETS
MA	PRELIMINARY DESIGN	14	100
STANTEC FILE NO.		179411056	

PROFILES  
PART 1 OF 4

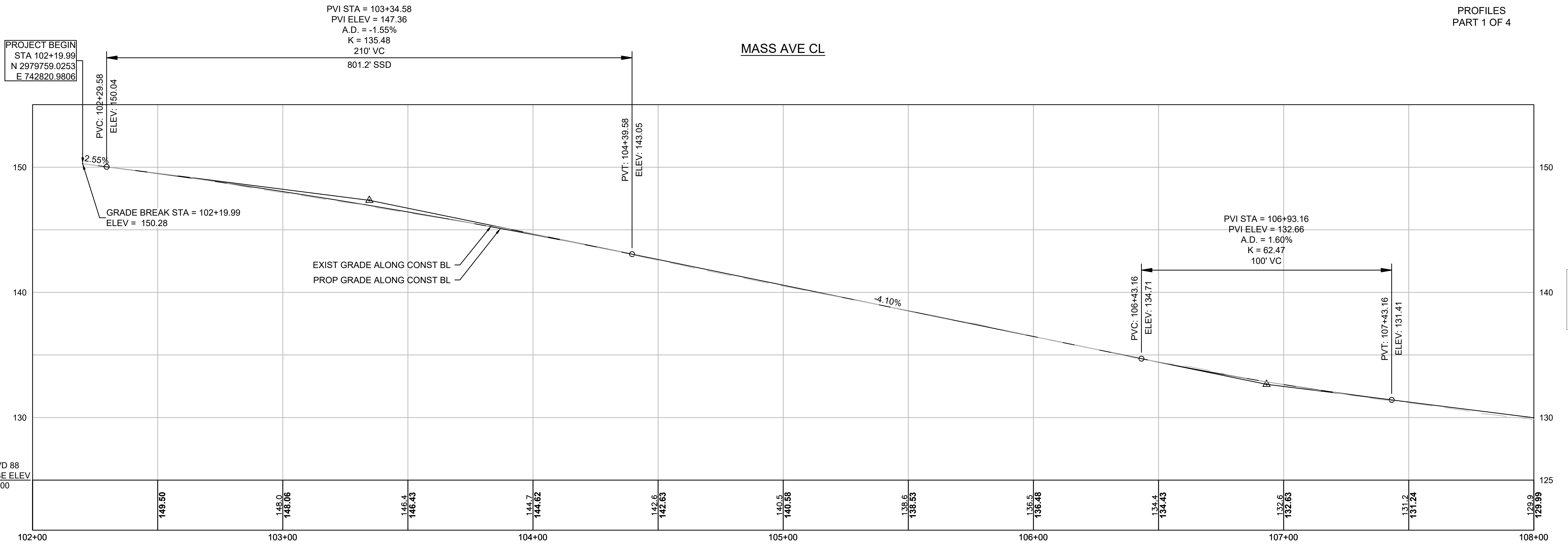

CONTINUED  
BELOW

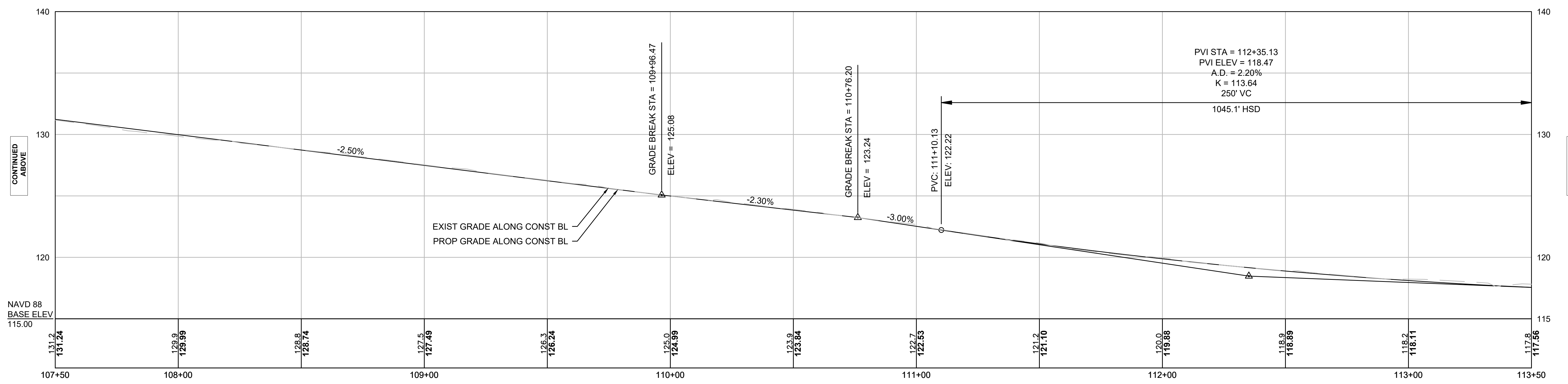

CONTINUED  
ABOVE

CONTINUED ON  
SHEET NO. 15

ARLINGTON  
APPLETON STREET & MASS AVE

STATE	SUBMISSION	SHEET NO.	TOTAL SHEETS
MA	PRELIMINARY DESIGN	15	100
STANTEC FILE NO.		179411056	

PROFILES  
PART 2 OF 4

MASS AVE CL

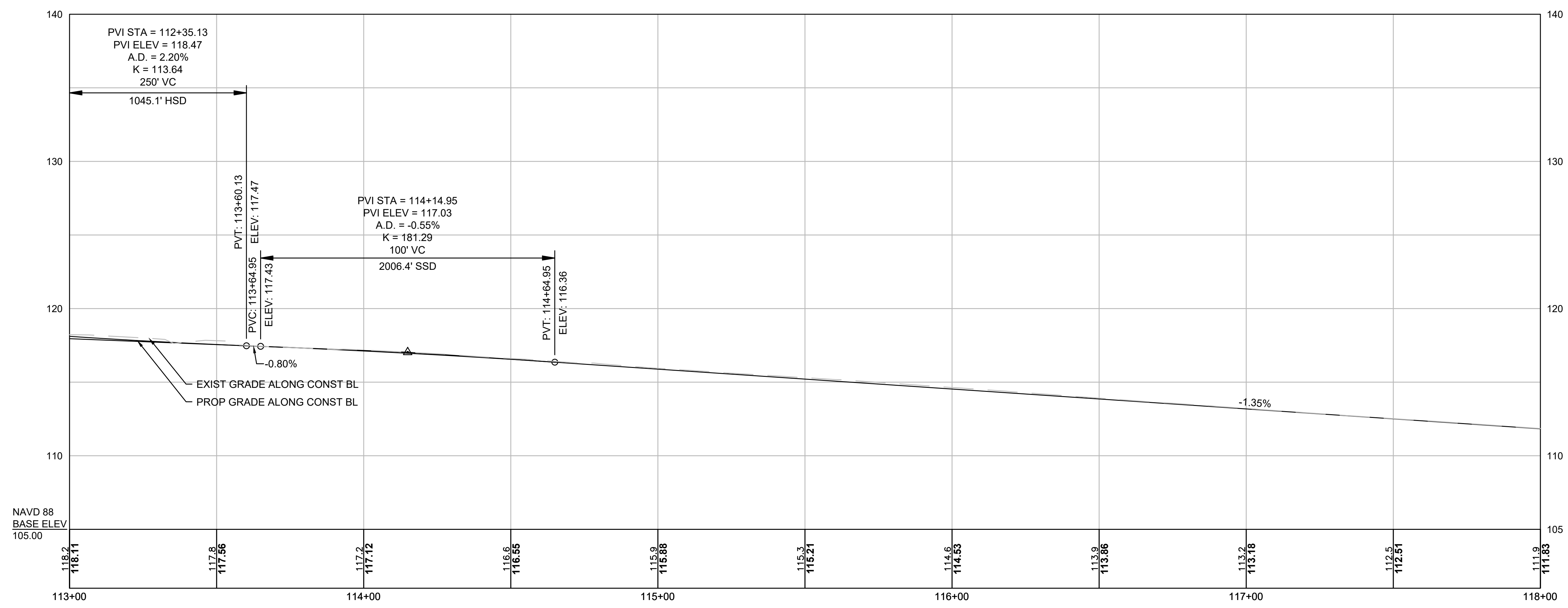

CONTINUED  
BELOW

MASS AVE CL

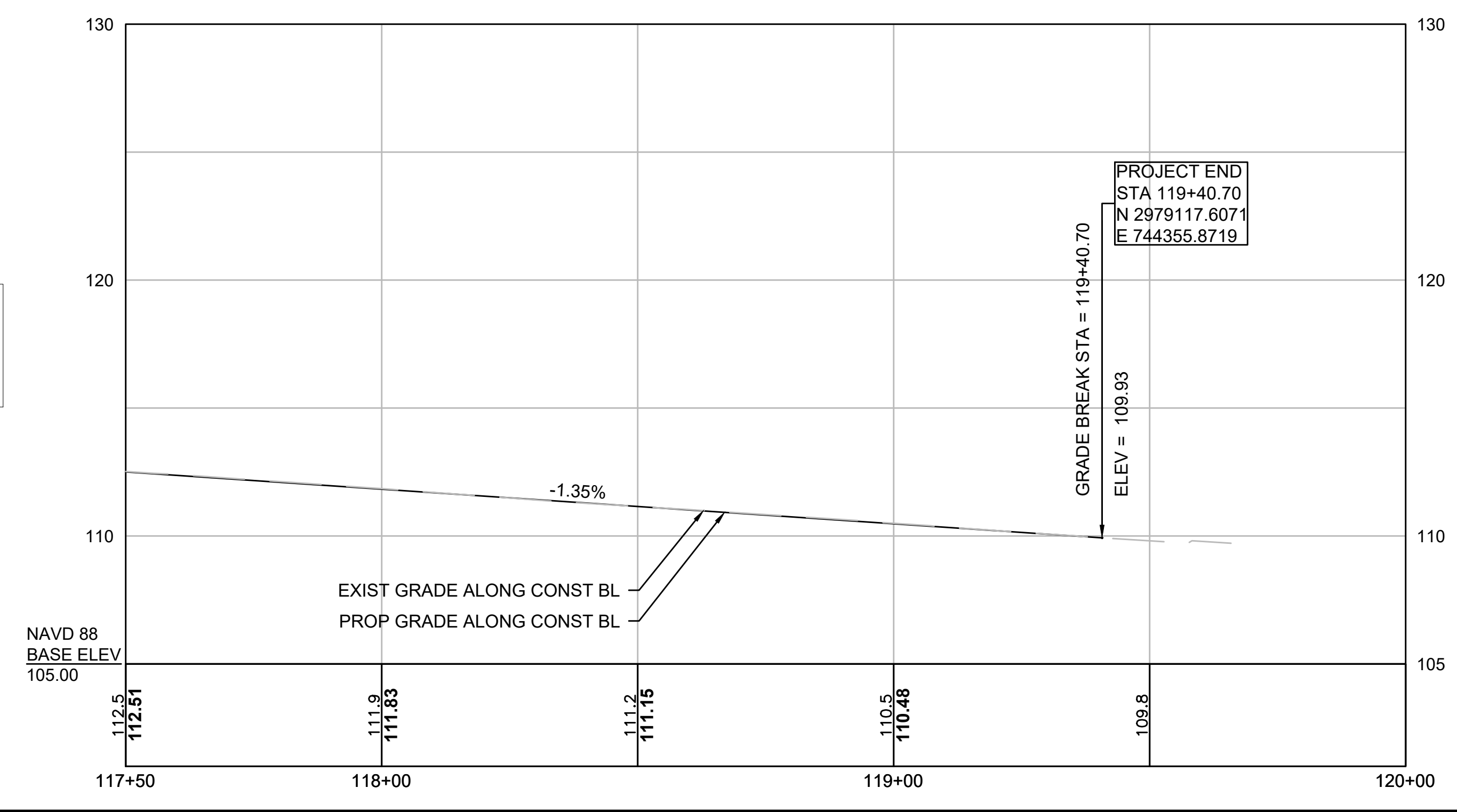

CONTINUED  
ABOVE

ARLINGTON  
APPLETON STREET & MASS AVE

STATE	SUBMISSION	SHEET NO.	TOTAL SHEETS
MA	PRELIMINARY DESIGN	16	100
STANTEC FILE NO.		179411056	

PROFILES  
PART 3 OF 4

APPLETON ST CL

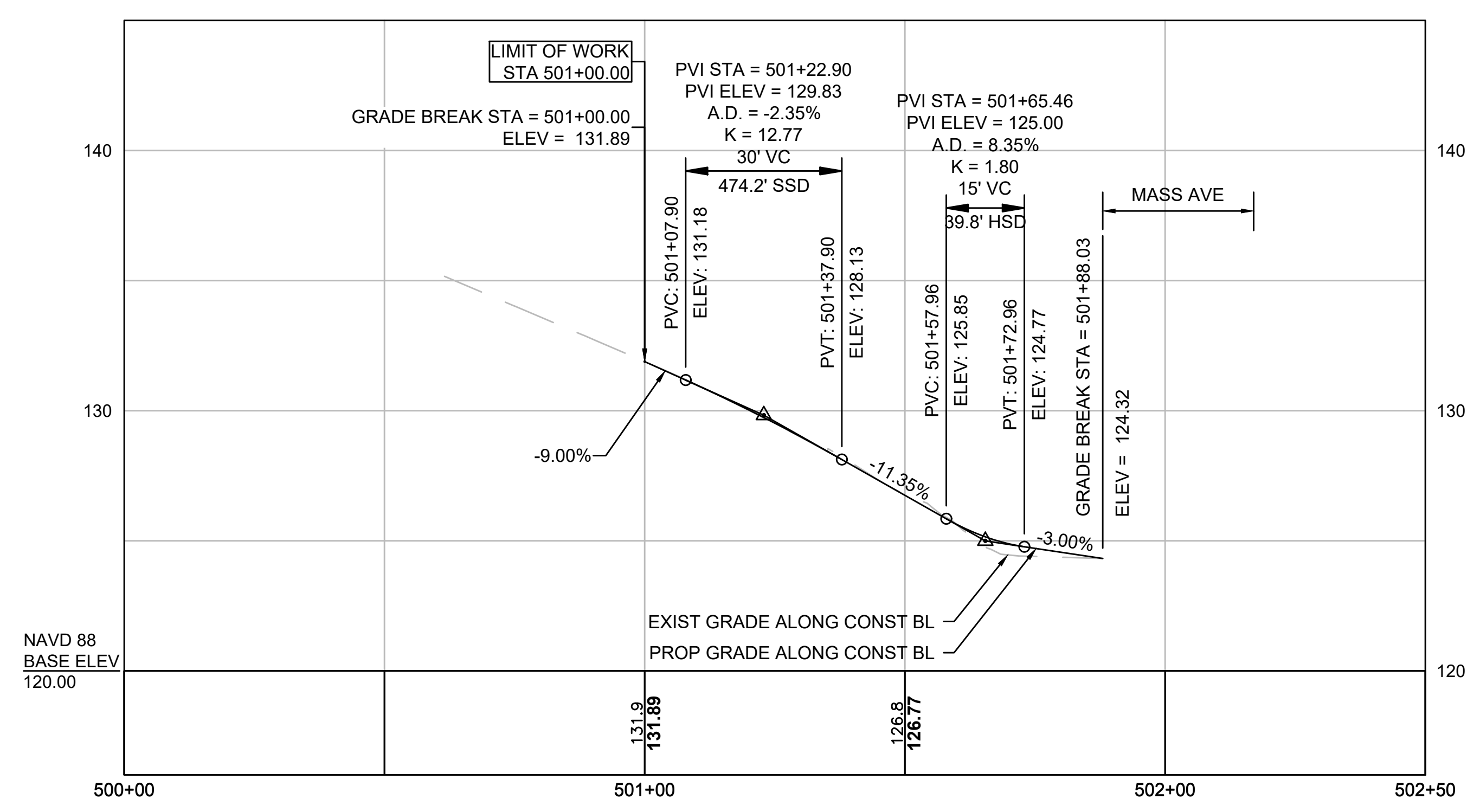

BURTON ST CL

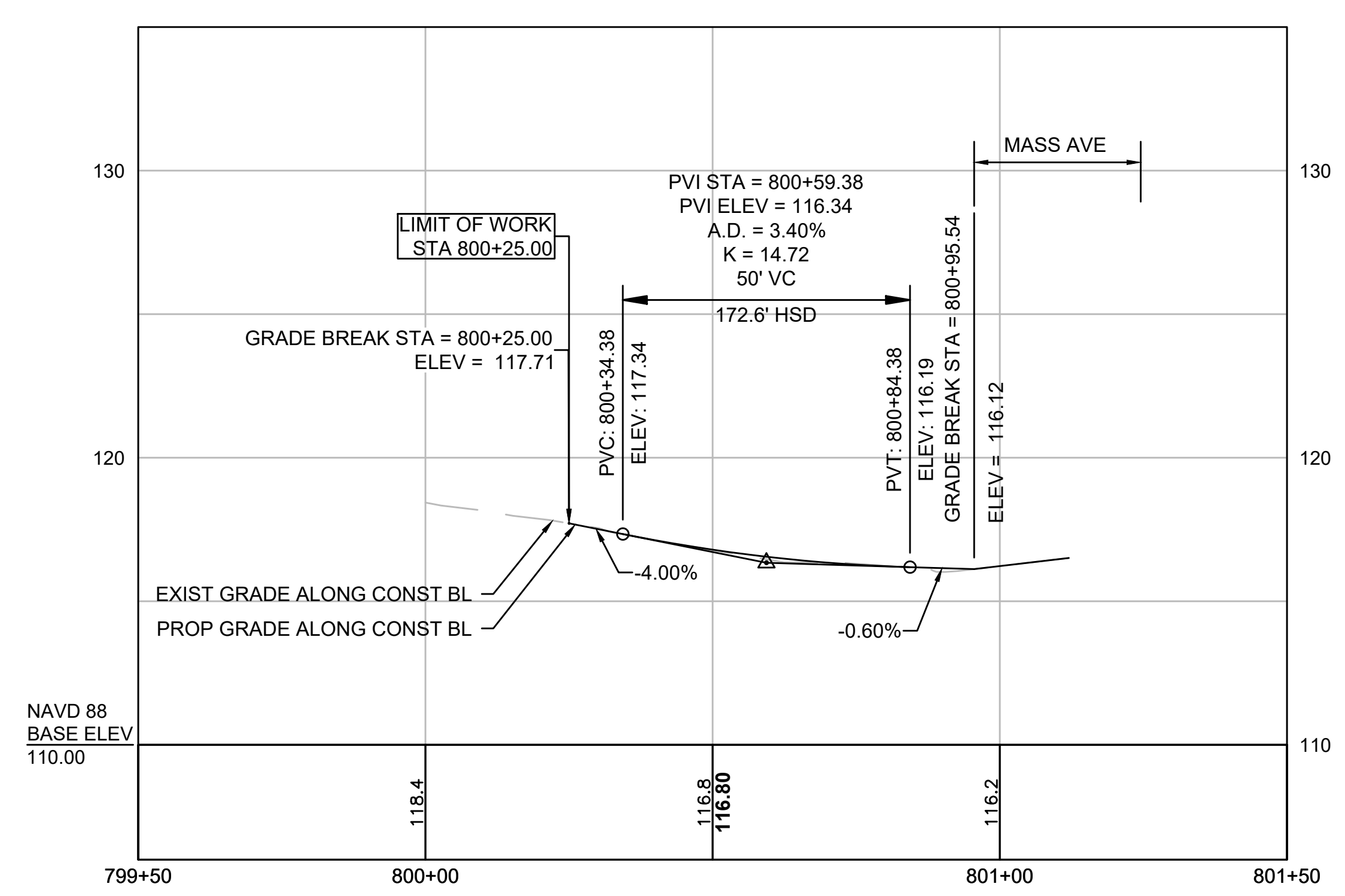

APPLETON PL CL

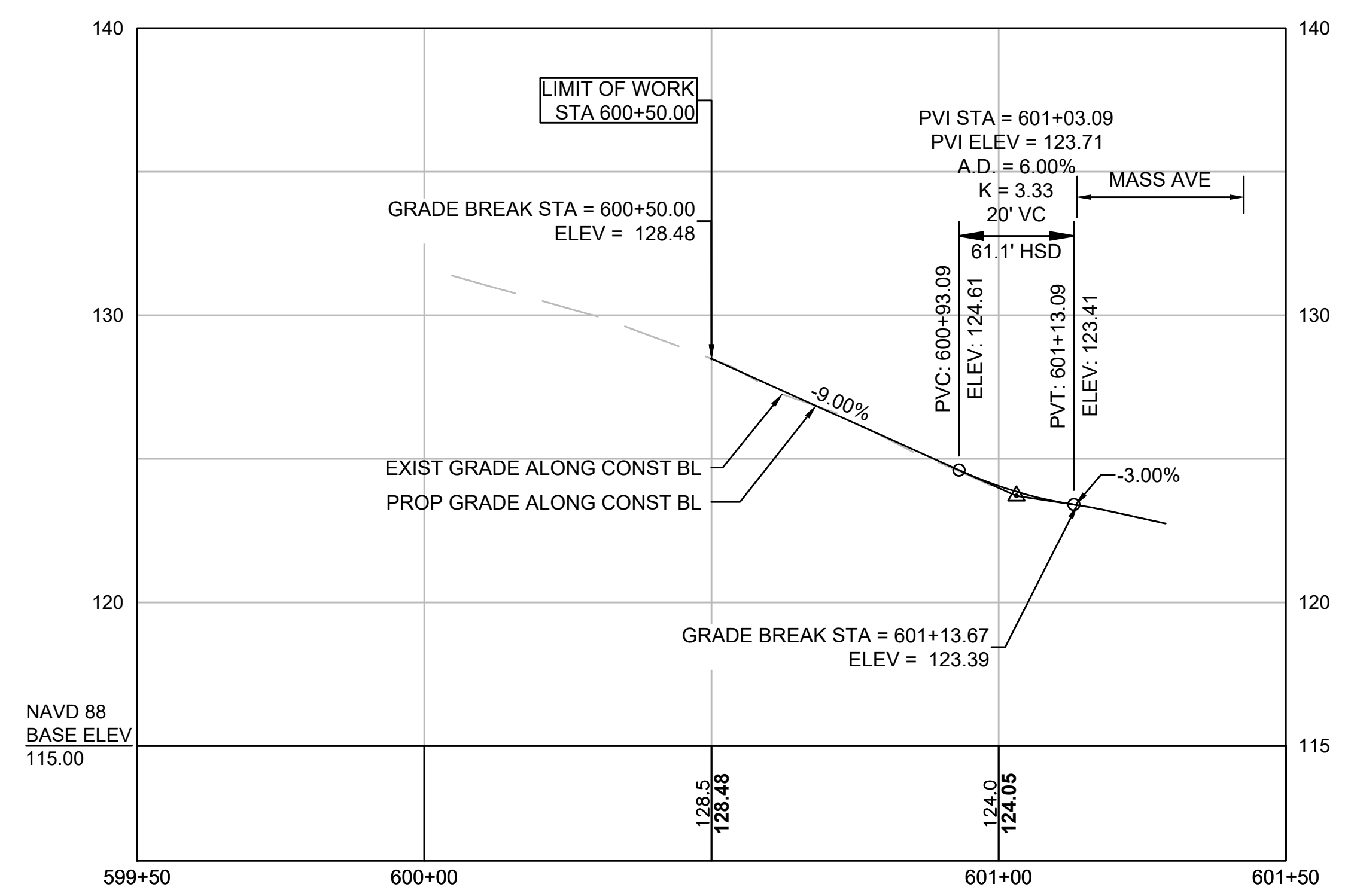

CLARK ST CL

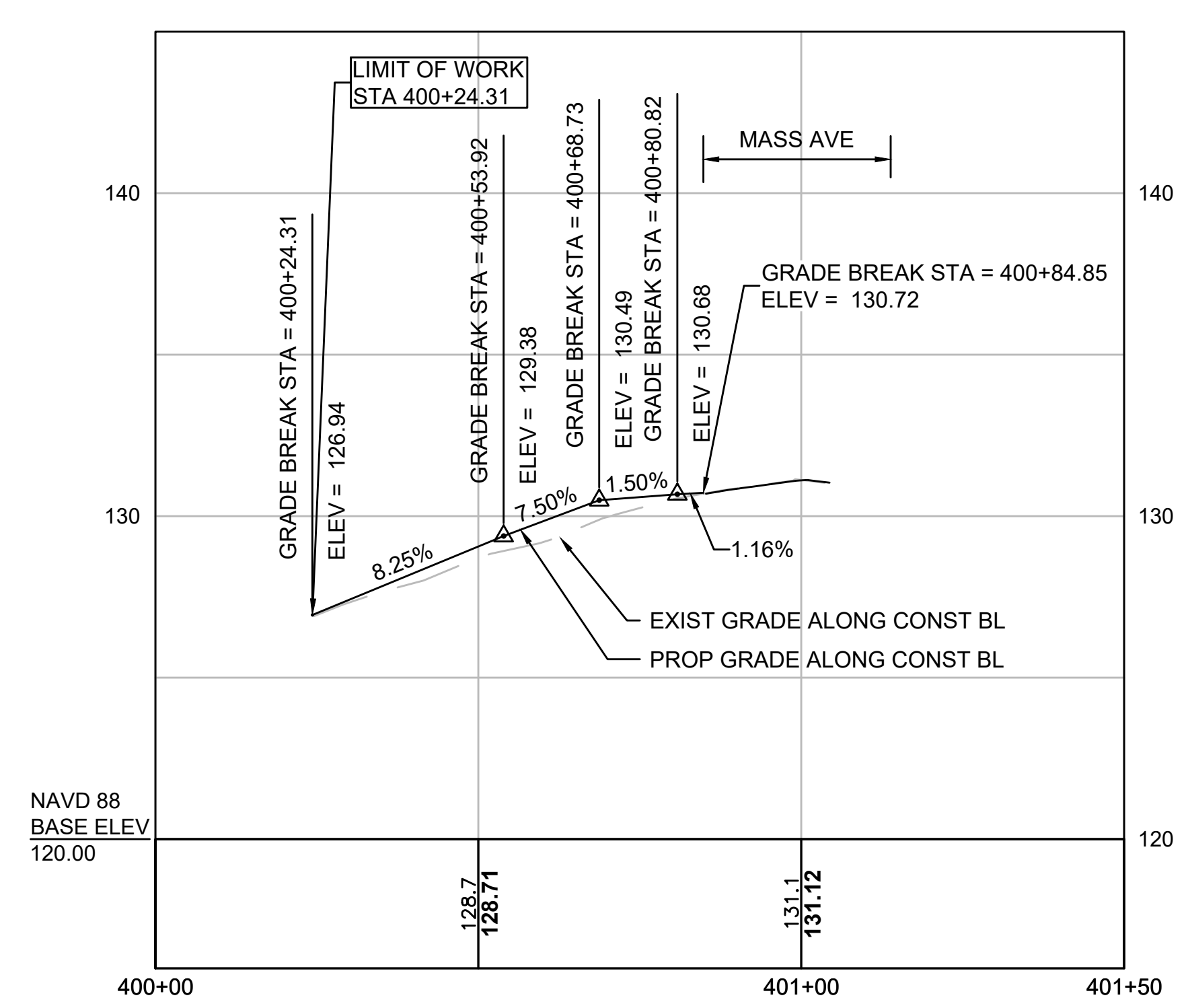



ARLINGTON  
APPLETON STREET & MASS AVE

STATE	SUBMISSION	SHEET NO.	TOTAL SHEETS
MA	PRELIMINARY DESIGN	17	100
STANTEC FILE NO.		179411056	

PROFILES  
PART 4 OF 4

FOREST ST CL

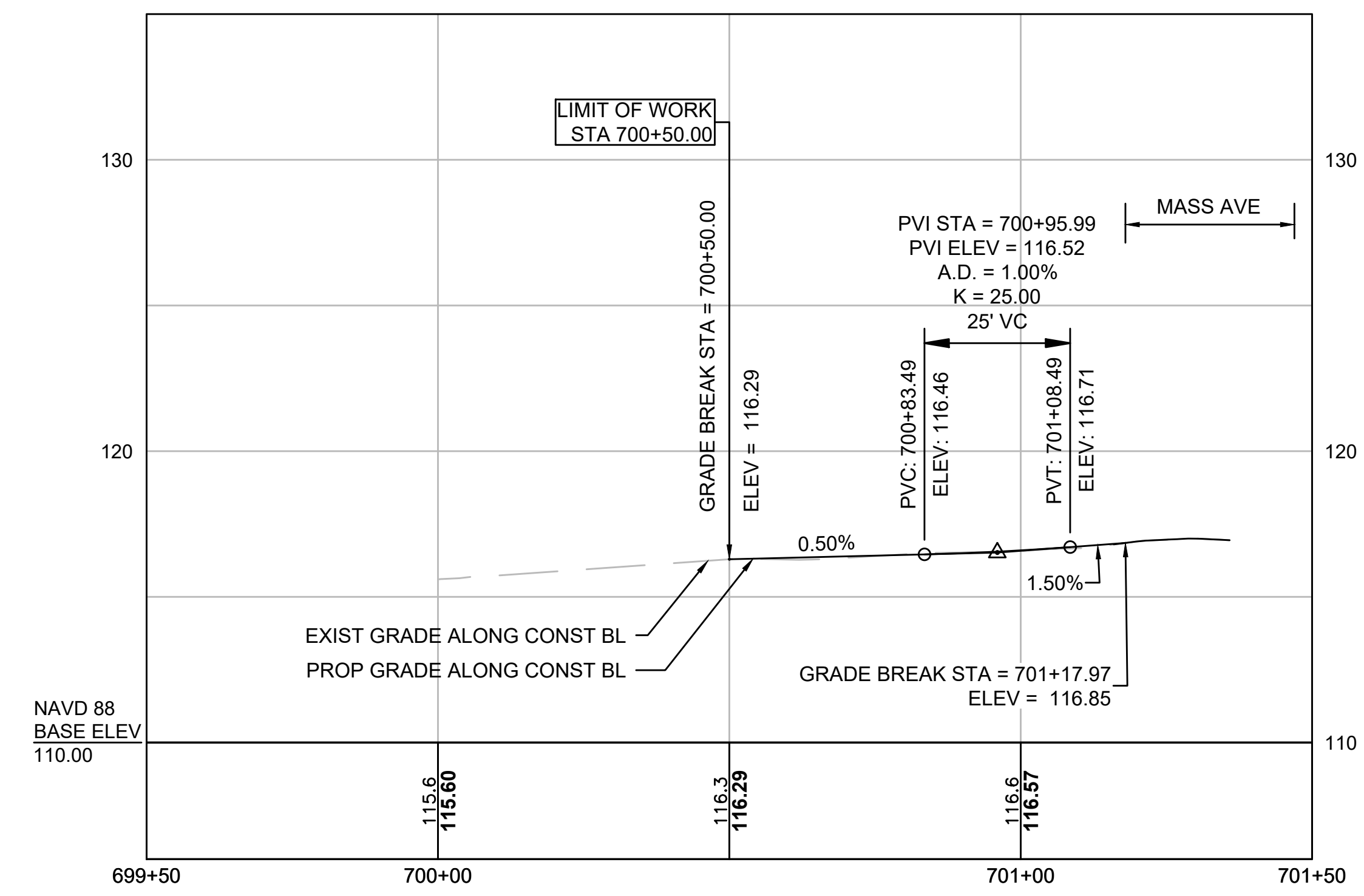

LOWELL ST CL

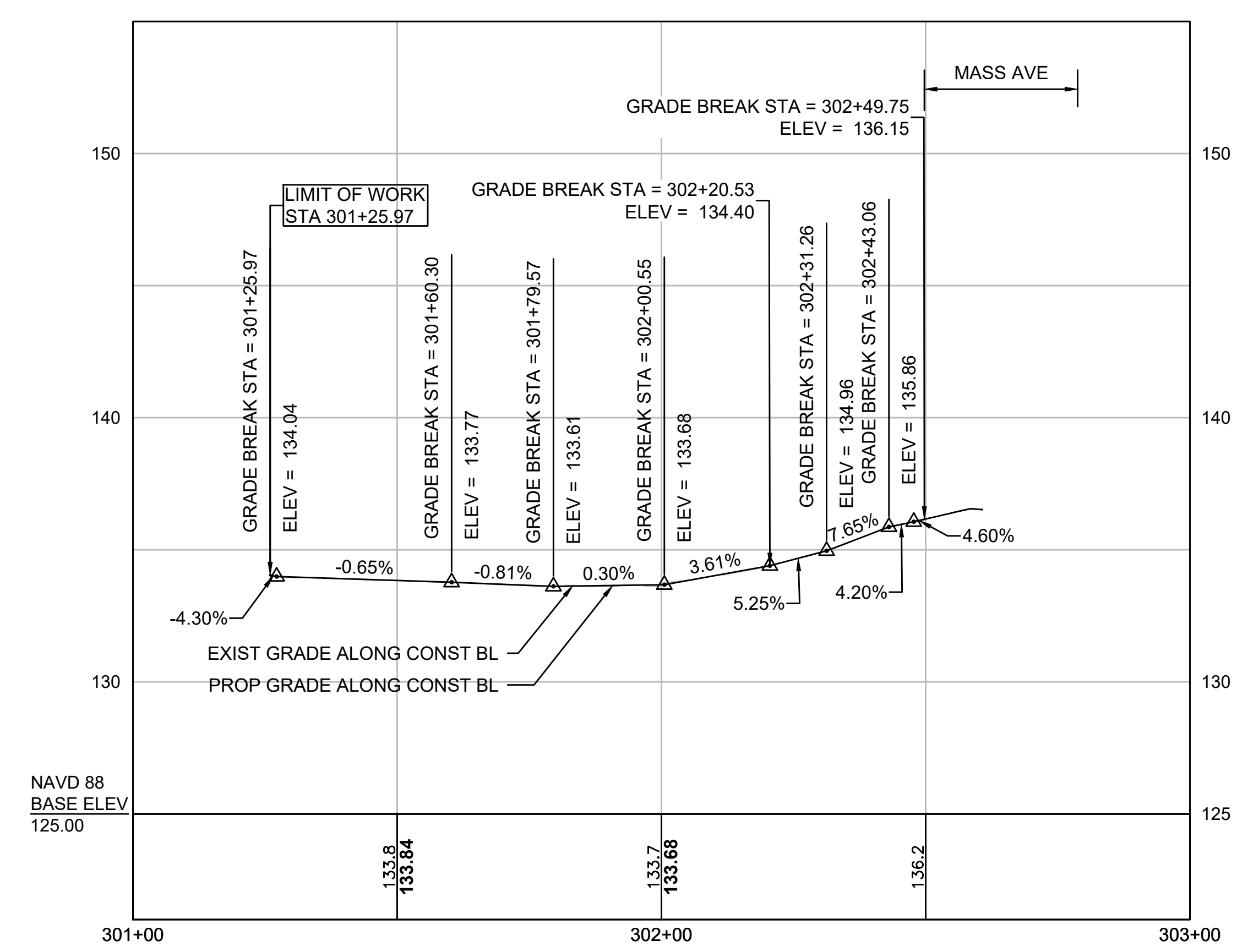

RICHARDSON AVE CL

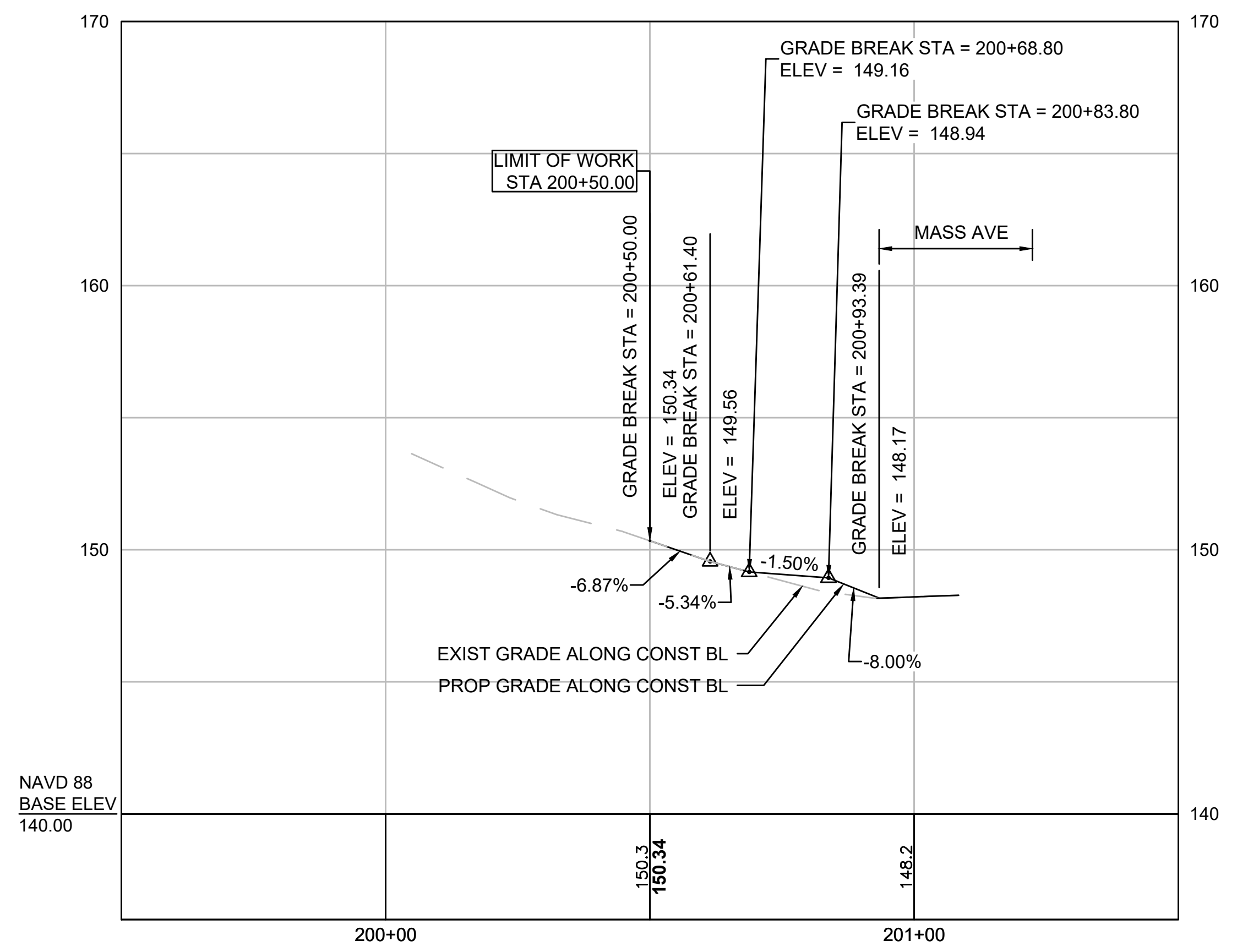

CURVE TABLE				
CURVE NO.	RADIUS (FT)	LENGTH (FT)	TANGENT (FT)	DELTA (°)
C1	15.00	14.93	8.15	57°01'41"
C2	15.00	15.01	8.20	57°20'22"
C3	25.00	39.27	25.00	90°00'00"
C4	5.00	4.64	2.50	53°07'48"
C5	25.00	39.49	25.22	90°30'00"
C6	482.00	147.75	74.46	17°33'47"
C7	518.00	67.16	33.63	7°25'44"
C9	15.00	10.74	5.61	41°01'46"
C10	15.00	10.18	5.29	38°53'01"
C11	511.00	84.45	42.32	9°28'08"
C12	12.00	30.25	37.44	144°27'20"
C13	75.00	32.96	16.75	25°10'49"
C14	15.00	11.25	5.91	42°59'13"
C15	15.00	11.38	5.98	43°29'04"
C16	10.00	15.60	9.89	89°23'37"
C17	10.00	16.12	10.42	92°20'49"
C18	125.00	33.83	17.02	15°30'21"
C20	75.00	55.00	28.80	42°01'01"
C21	15.00	17.06	9.58	65°09'04"
C22	789.00	25.04	12.52	1°49'06"
C23	15.00	10.64	5.56	40°39'08"
C24	15.00	10.27	5.35	39°14'49"
C25	782.00	14.31	7.15	1°02'54"

ARLINGTON APPLETON STREET & MASS AVE			
STATE	SUBMISSION	SHEET NO.	TOTAL SHEETS
MA	PRELIMINARY DESIGN	18	100
STANTEC FILE NO.		179411056	

CURB TIE PLAN  
PART 1 OF 5

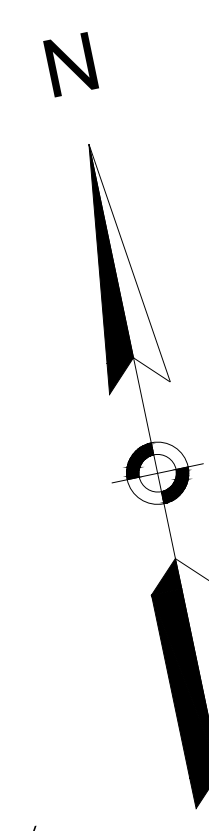
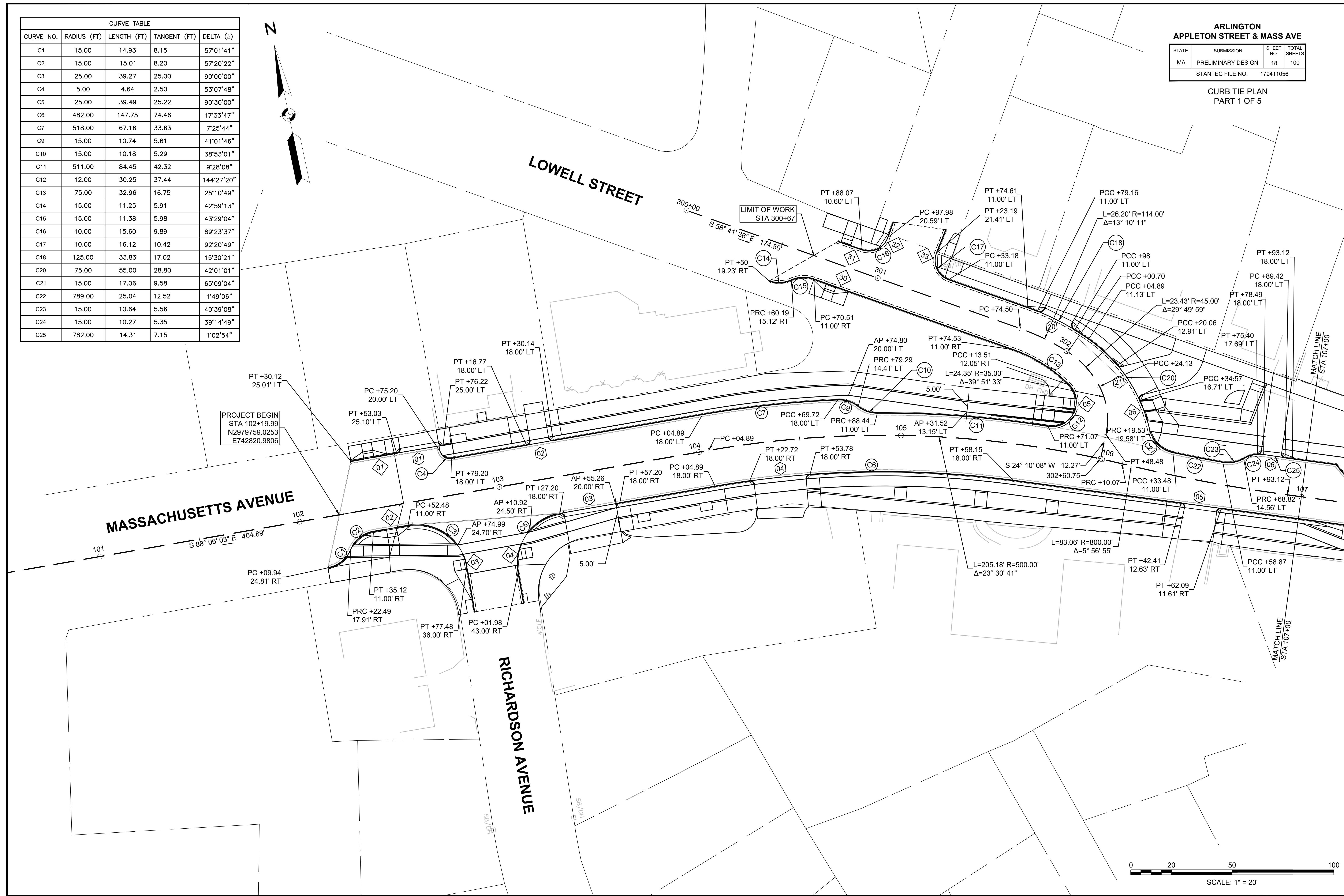

PROJECT BEGIN  
STA 102+19.99  
N2979759.0253  
E742820.9806

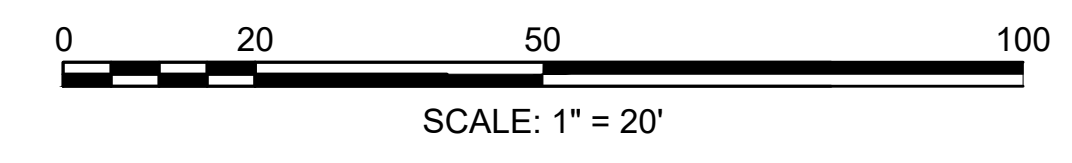

APPLINGTON\_ST\_CURB\_TIE\_PLANS.DWG  
 PLOTTED ON 10-MAY-2024 1:54 PM  
 CONTINUED ON SHEET NO. 19



**ARLINGTON  
APPLETON STREET & MASS AVE**

STATE	SUBMISSION	SHEET NO.	TOTAL SHEETS
MA	PRELIMINARY DESIGN	19	100
STANTEC FILE NO.		179411056	

**CURB TIE PLAN  
PART 2 OF 5**

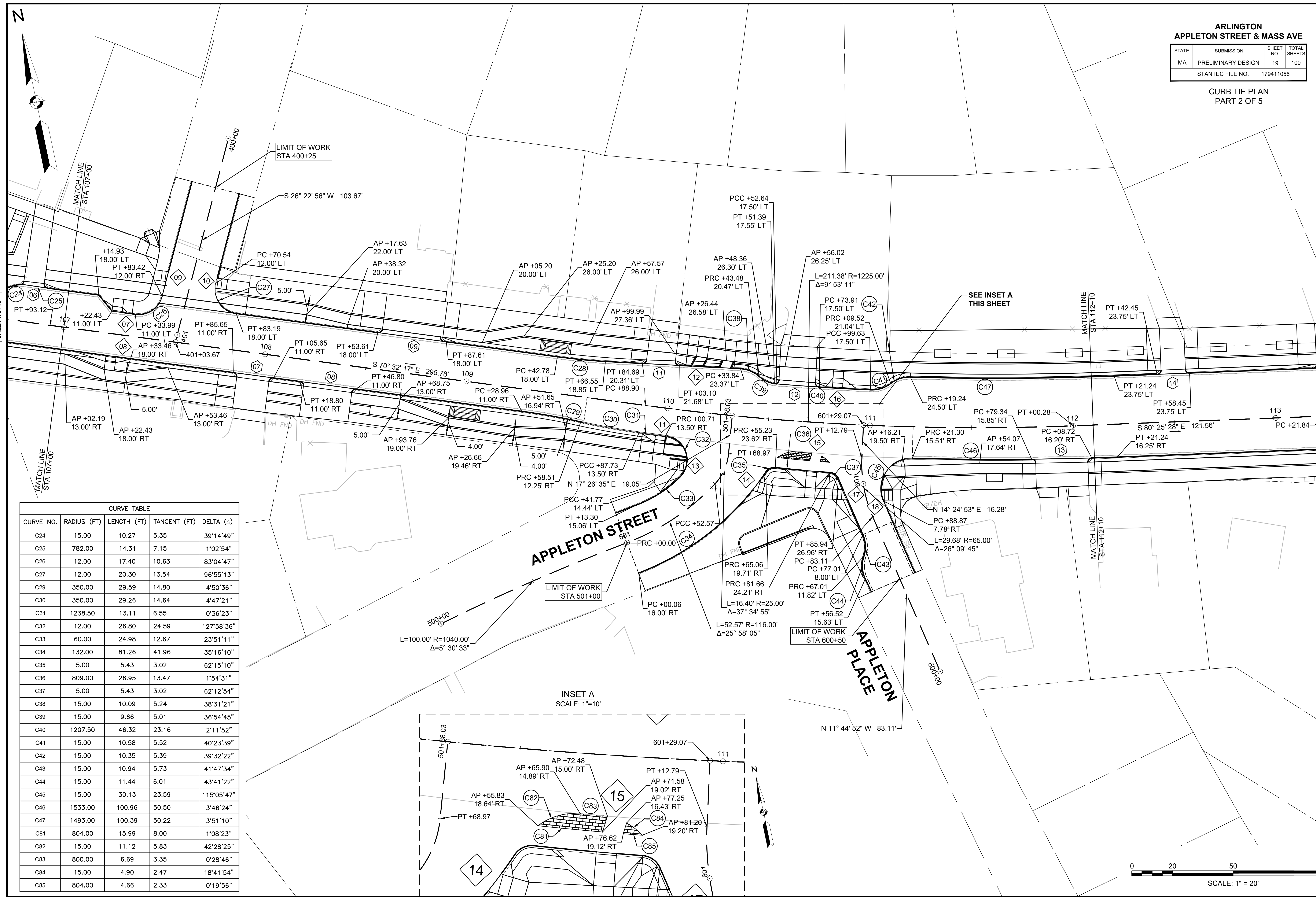

CURVE TABLE				
CURVE NO.	RADIUS (FT)	LENGTH (FT)	TANGENT (FT)	DELTA (°)
C24	15.00	10.27	5.35	39°14'49"
C25	782.00	14.31	7.15	1°02'54"
C26	12.00	17.40	10.63	83°04'47"
C27	12.00	20.30	13.54	96°55'13"
C29	350.00	29.59	14.80	4°50'36"
C30	350.00	29.26	14.64	4°47'21"
C31	1238.50	13.11	6.55	0°36'23"
C32	12.00	26.80	24.59	127°58'36"
C33	60.00	24.98	12.67	23°51'11"
C34	132.00	81.26	41.96	35°16'10"
C35	5.00	5.43	3.02	62°15'10"
C36	809.00	26.95	13.47	1°54'31"
C37	5.00	5.43	3.02	62°12'54"
C38	15.00	10.09	5.24	38°31'21"
C39	15.00	9.66	5.01	36°54'45"
C40	1207.50	46.32	23.16	2°11'52"
C41	15.00	10.58	5.52	40°23'39"
C42	15.00	10.35	5.39	39°32'22"
C43	15.00	10.94	5.73	41°47'34"
C44	15.00	11.44	6.01	43°41'22"
C45	15.00	30.13	23.59	115°05'47"
C46	1533.00	100.96	50.50	3°46'24"
C47	1493.00	100.39	50.22	3°51'10"
C81	804.00	15.99	8.00	1°08'23"
C82	15.00	11.12	5.83	42°28'25"
C83	800.00	6.69	3.35	0°28'46"
C84	15.00	4.90	2.47	18°41'54"
C85	804.00	4.66	2.33	0°19'56"

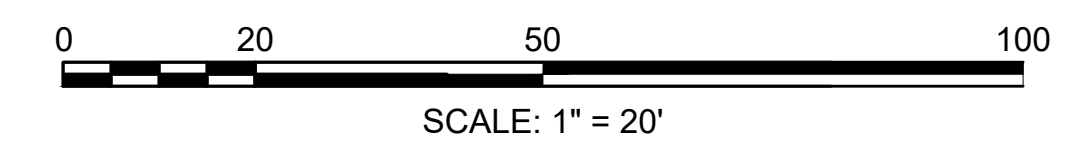
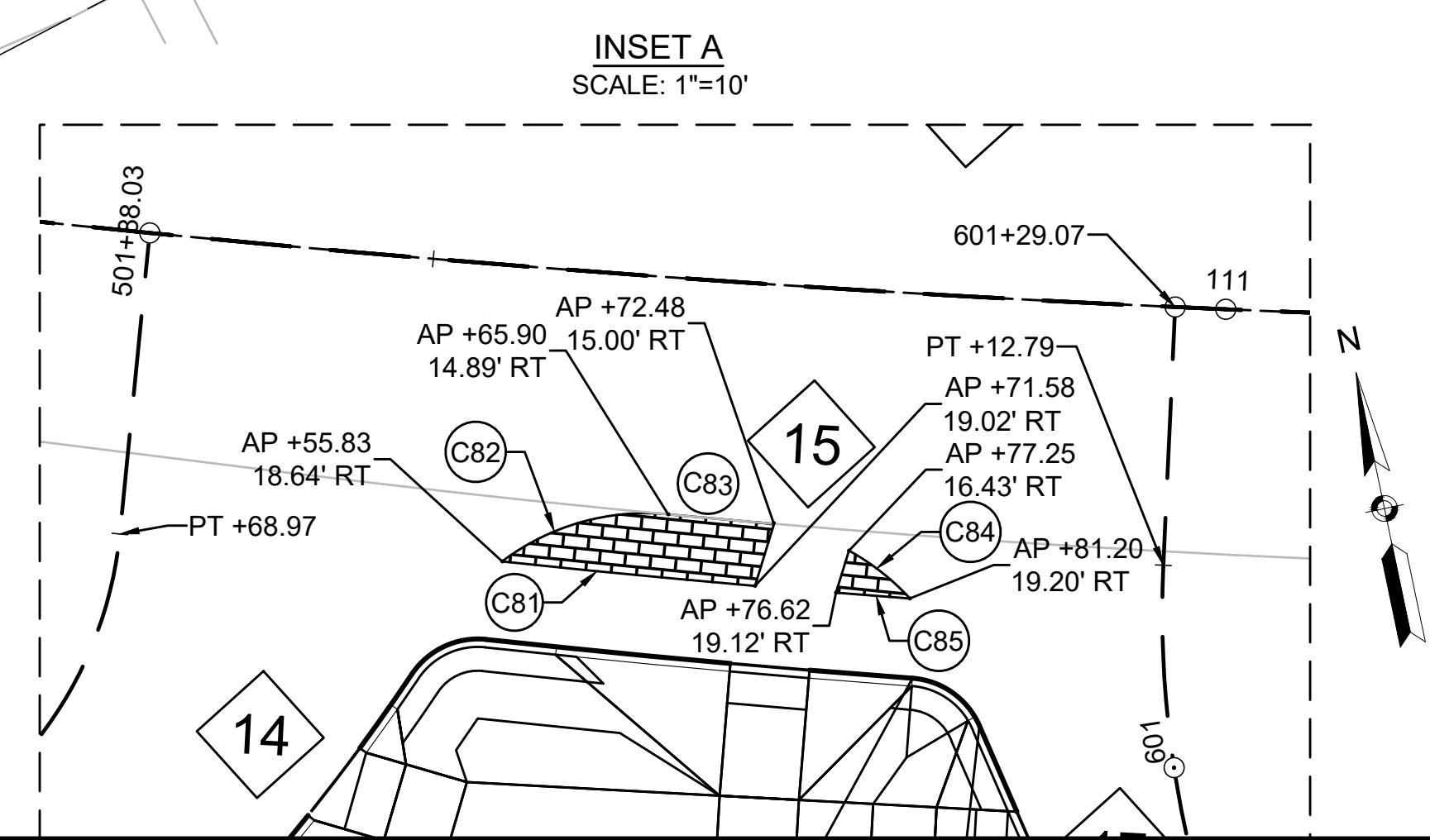

CONTINUED ON  
SHEET NO. 18

CONTINUED ON  
SHEET NO. 20

APPLETON\_ST\_CURB\_TIE\_PLANS.DWG Plotted on 10-May-2024 1:54 PM

ARLINGTON  
APPLETON STREET & MASS AVE

STATE	SUBMISSION	SHEET NO.	TOTAL SHEETS
MA	PRELIMINARY DESIGN	20	100
STANTEC FILE NO.		179411056	

CURB TIE PLAN  
PART 3 OF 5

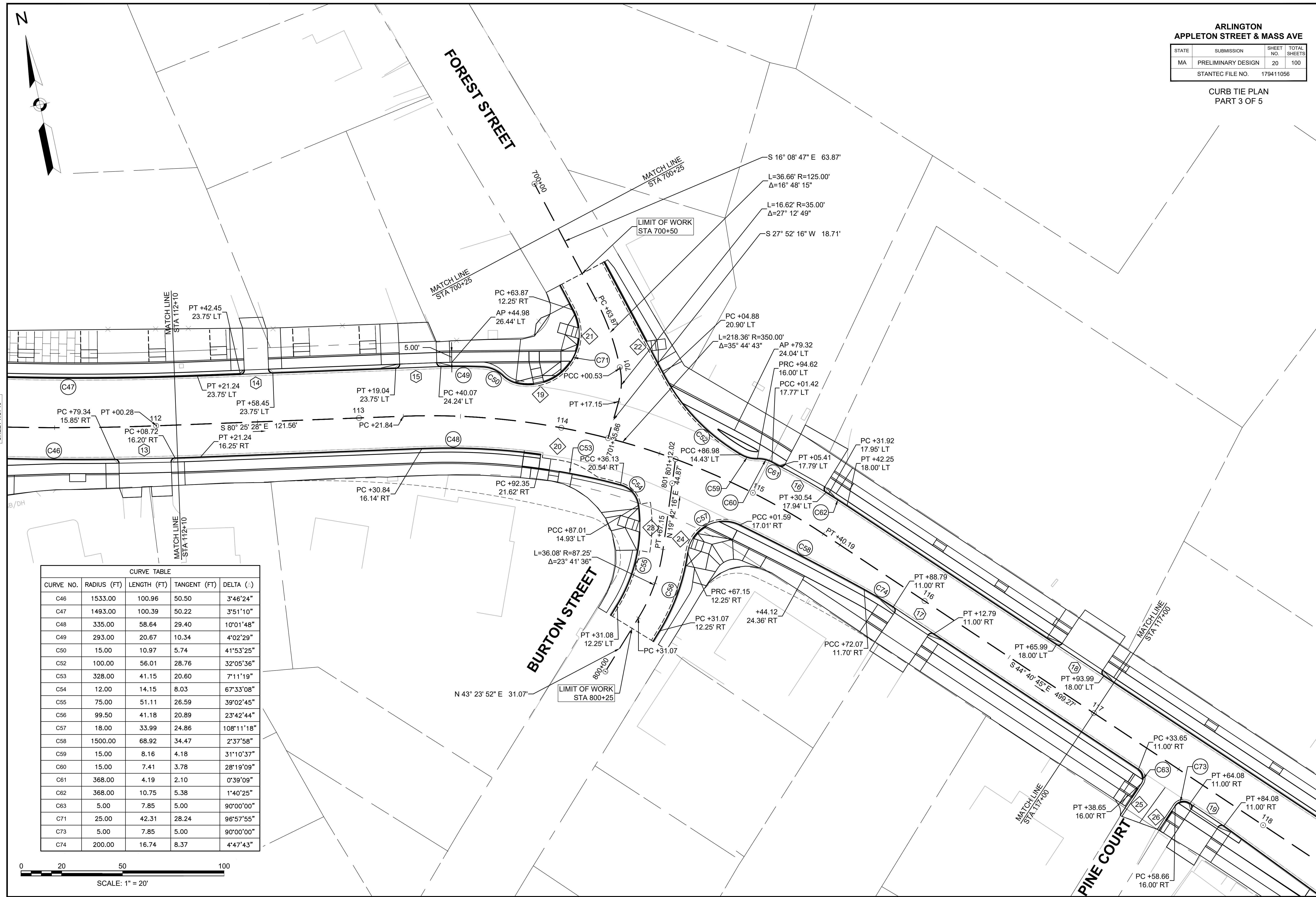
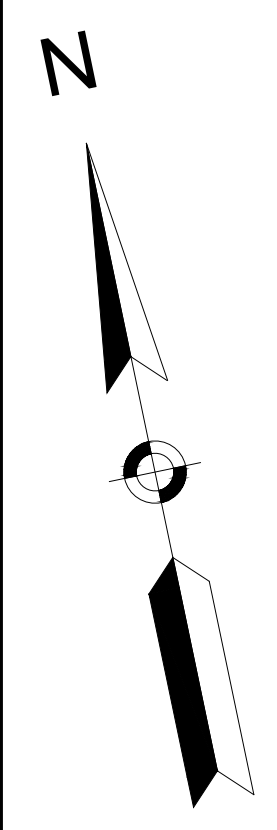

CURVE TABLE				
CURVE NO.	RADIUS (FT)	LENGTH (FT)	TANGENT (FT)	DELTA (°)
C46	1533.00	100.96	50.50	3°46'24"
C47	1493.00	100.39	50.22	3°51'10"
C48	335.00	58.64	29.40	10°01'48"
C49	293.00	20.67	10.34	4°02'29"
C50	15.00	10.97	5.74	41°53'25"
C52	100.00	56.01	28.76	32°05'36"
C53	328.00	41.15	20.60	7°11'19"
C54	12.00	14.15	8.03	67°33'08"
C55	75.00	51.11	26.59	39°02'45"
C56	99.50	41.18	20.89	23°42'44"
C57	18.00	33.99	24.86	108°11'18"
C58	1500.00	68.92	34.47	2°37'58"
C59	15.00	8.16	4.18	31°10'37"
C60	15.00	7.41	3.78	28°19'09"
C61	368.00	4.19	2.10	0°39'09"
C62	368.00	10.75	5.38	1°40'25"
C63	5.00	7.85	5.00	90°00'00"
C71	25.00	42.31	28.24	96°57'55"
C73	5.00	7.85	5.00	90°00'00"
C74	200.00	16.74	8.37	4°47'43"

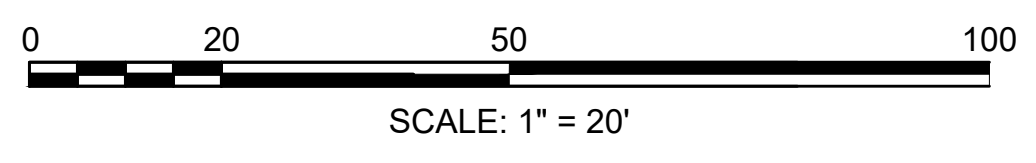

CONTINUED ON  
SHEET NO. 19

Plotted on 10-May-2024 1:54 PM  
APPLETON\_ST\_CURB\_TIE\_PLANS.DWG

CONTINUED ON  
SHEET NO. 21



ARLINGTON  
APPLETON STREET & MASS AVE

STATE	SUBMISSION	SHEET NO.	TOTAL SHEETS
MA	PRELIMINARY DESIGN	21	100
STANTEC FILE NO.		179411056	

CURB TIE PLAN  
PART 4 OF 5

CURVE TABLE				
CURVE NO.	RADIUS (FT)	LENGTH (FT)	TANGENT (FT)	DELTA (°)
C63	5.00	7.85	5.00	90°00'00"
C65	8.00	12.57	8.00	90°00'00"
C66	12.00	16.84	10.14	80°24'21"
C67	15.00	10.46	5.45	39°56'40"
C68	15.00	10.21	5.31	38°58'59"
C73	5.00	7.85	5.00	90°00'00"
C74	200.00	16.74	8.37	4°47'43"

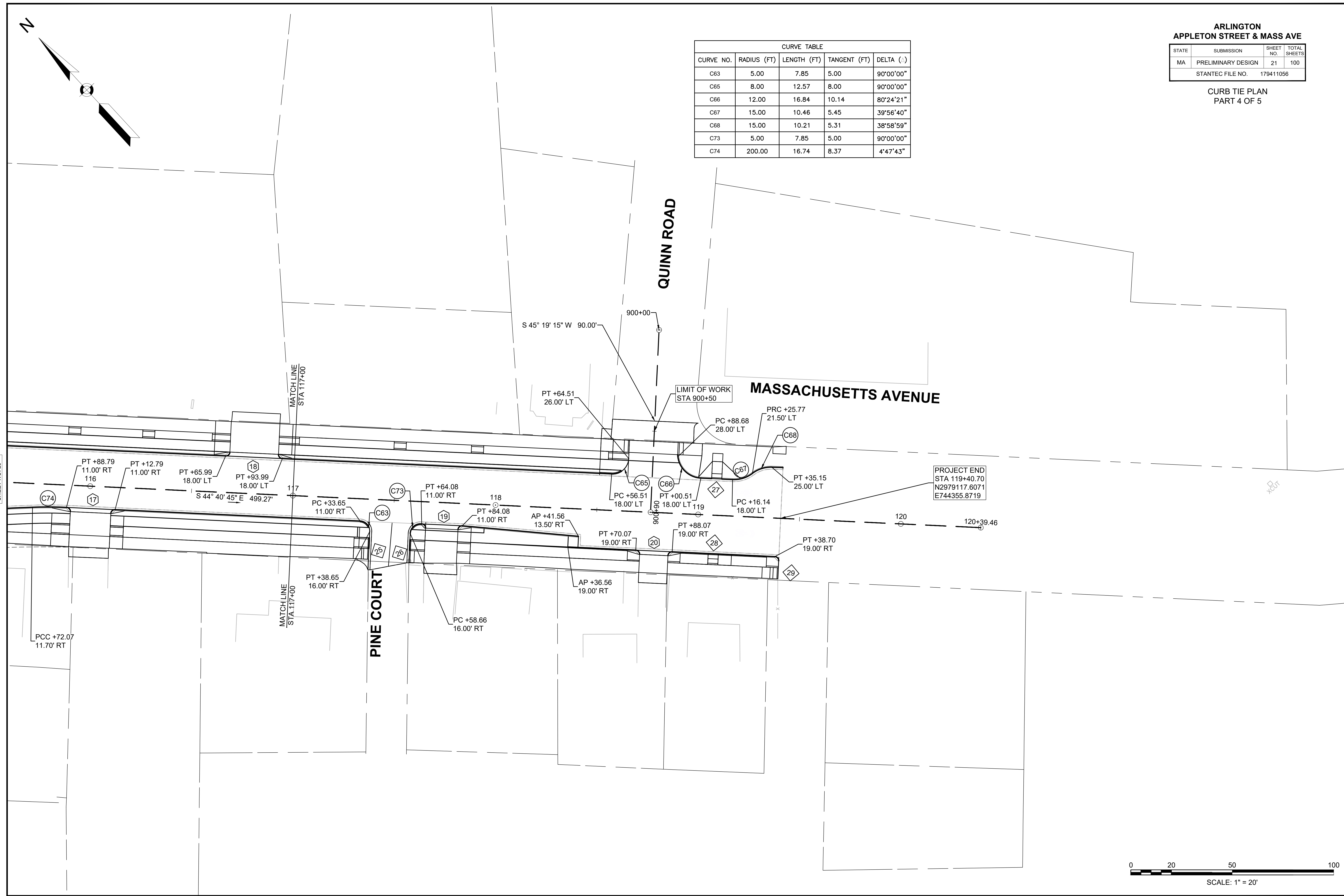

CONTINUED ON  
SHEET NO. 20

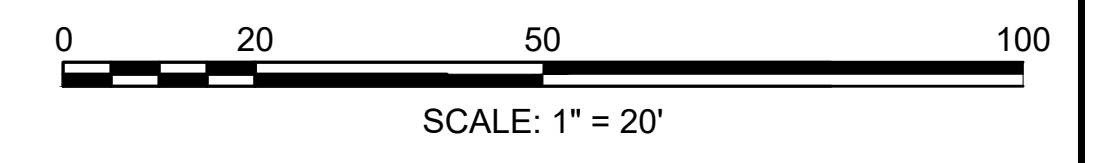

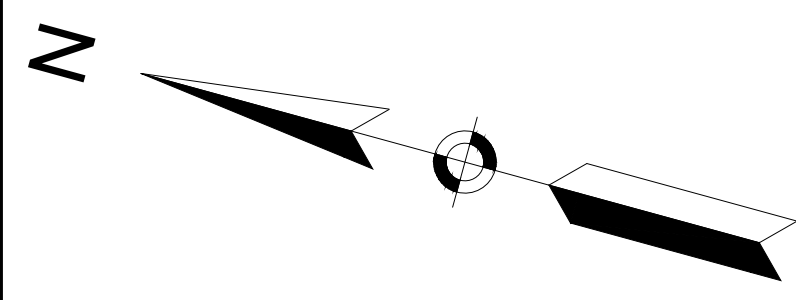

**ARLINGTON  
APPLETON STREET & MASS AVE**

STATE	SUBMISSION	SHEET NO.	TOTAL SHEETS
MA	PRELIMINARY DESIGN	22	100
STANTEC FILE NO.		179411056	

**CURB TIE PLAN  
PART 5 OF 5**

CURVE TABLE				
CURVE NO.	RADIUS (FT)	LENGTH (FT)	TANGENT (FT)	DELTA (°)
C48	335.00	58.64	29.40	10°01'48"
C49	293.00	20.67	10.34	4°02'29"
C50	15.00	10.97	5.74	41°53'25"
C52	100.00	56.01	28.76	32°05'36"
C53	328.00	41.15	20.60	7°11'19"
C54	12.00	14.15	8.03	67°33'08"
C55	75.00	51.11	26.59	39°02'45"
C56	99.50	41.18	20.89	23°42'44"
C57	18.00	33.99	24.86	108°11'18"
C58	1500.00	68.92	34.47	2°37'58"
C59	15.00	8.16	4.18	31°10'37"
C60	15.00	7.41	3.78	28°19'09"
C61	368.00	4.19	2.10	0°39'09"
C71	25.00	42.31	28.24	96°57'55"

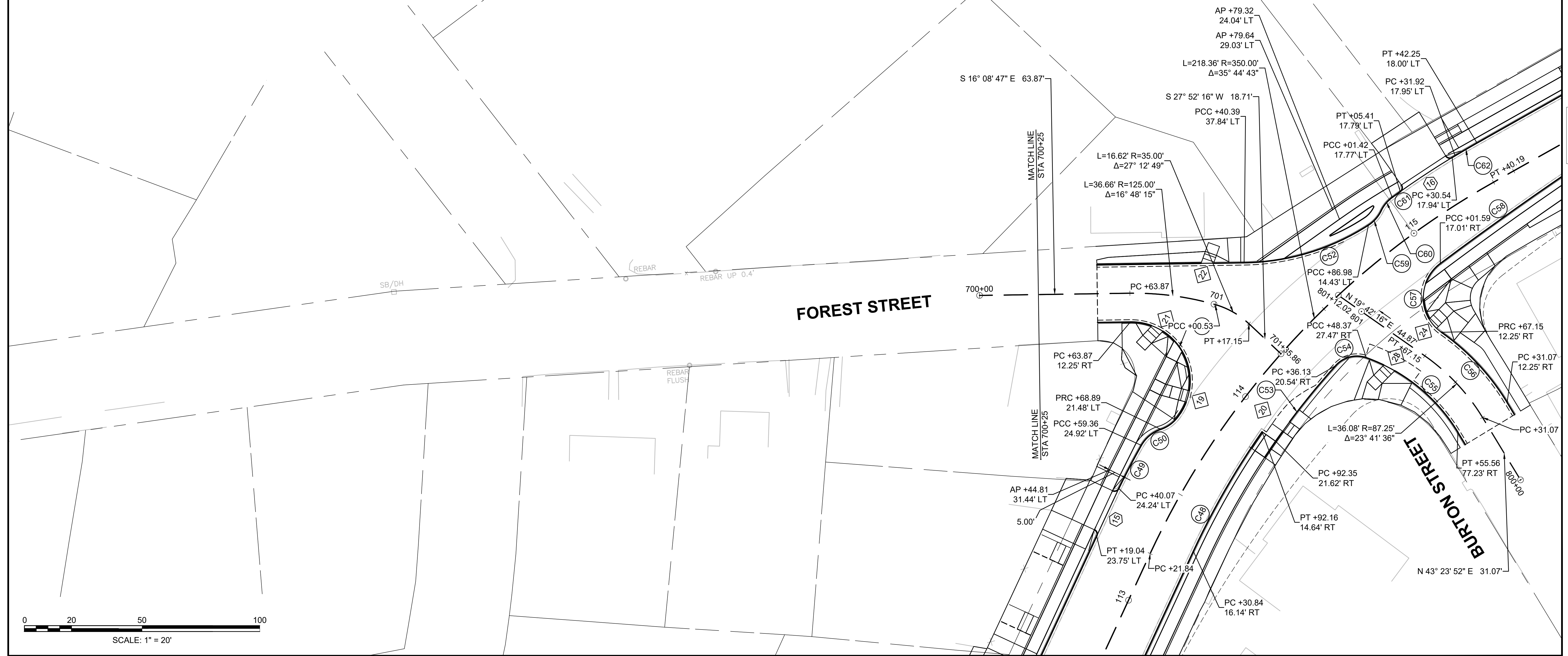

CONTINUED ON  
SHEET NO. 21

APPLETION\_ST\_CURB\_TIE\_PLANS.DWG Plotted on 10-May-2024 1:55 PM

CONTINUED ON  
SHEET NO. 23



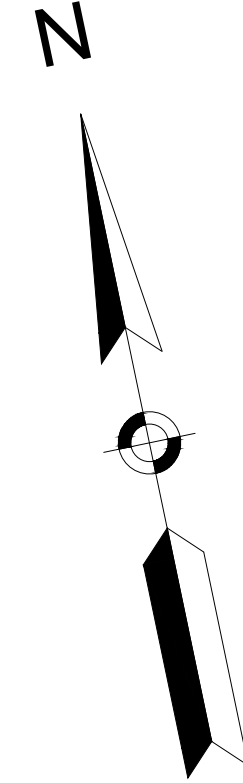

**ARLINGTON  
APPLETON STREET & MASS AVE**

STATE	SUBMISSION	SHEET NO.	TOTAL SHEETS
MA	PRELIMINARY DESIGN	23	100
STANTEC FILE NO.		179411056	

**GRADING PLANS  
PART 1 OF 7**

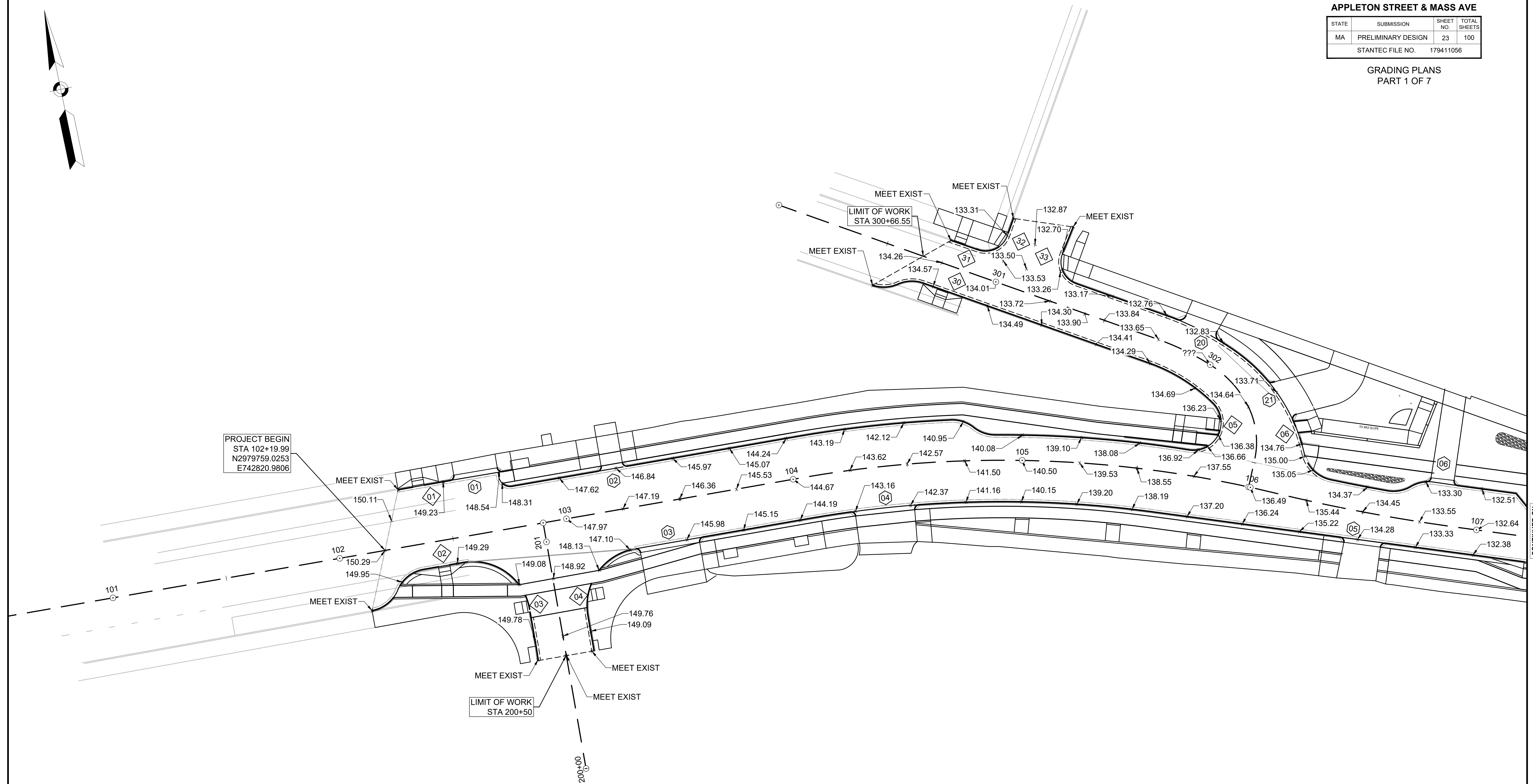

PROJECT BEGIN  
STA 102+19.99  
N2979759.0253  
E742820.9806

LIMIT OF WORK  
STA 300+66.55

LIMIT OF WORK  
STA 200+50

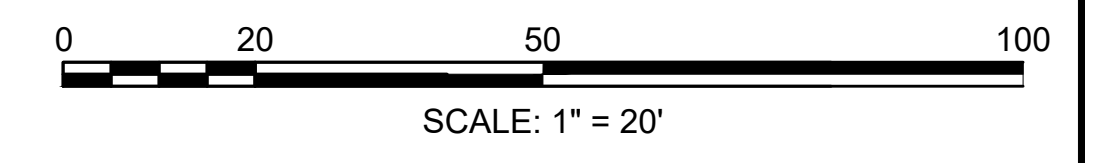

ARLINGTON  
APPLETON STREET & MASS AVE

STATE	SUBMISSION	SHEET NO.	TOTAL SHEETS
MA	PRELIMINARY DESIGN	24	100
STANTEC FILE NO.		179411056	

GRADING PLANS  
PART 2 OF 7

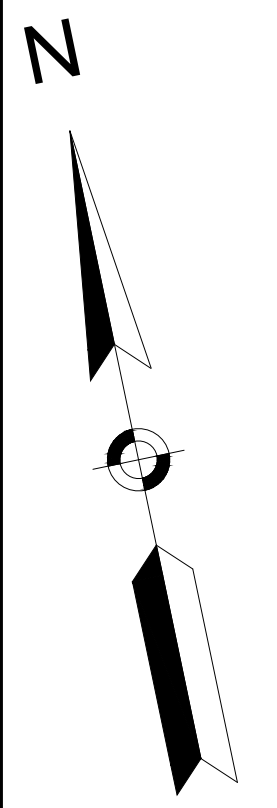

CLARK STREET  
400+00

APPLETON STREET

MASS AVE

APPLETON PLACE

CONTINUED ON  
SHEET NO. 23

SEE INSET SH

CONTINUED ON  
SHEET NO. 25

APPLETON\_ST\_GRADING\_PLANS.DWG Plotted on 10-May-2024 2:33 PM

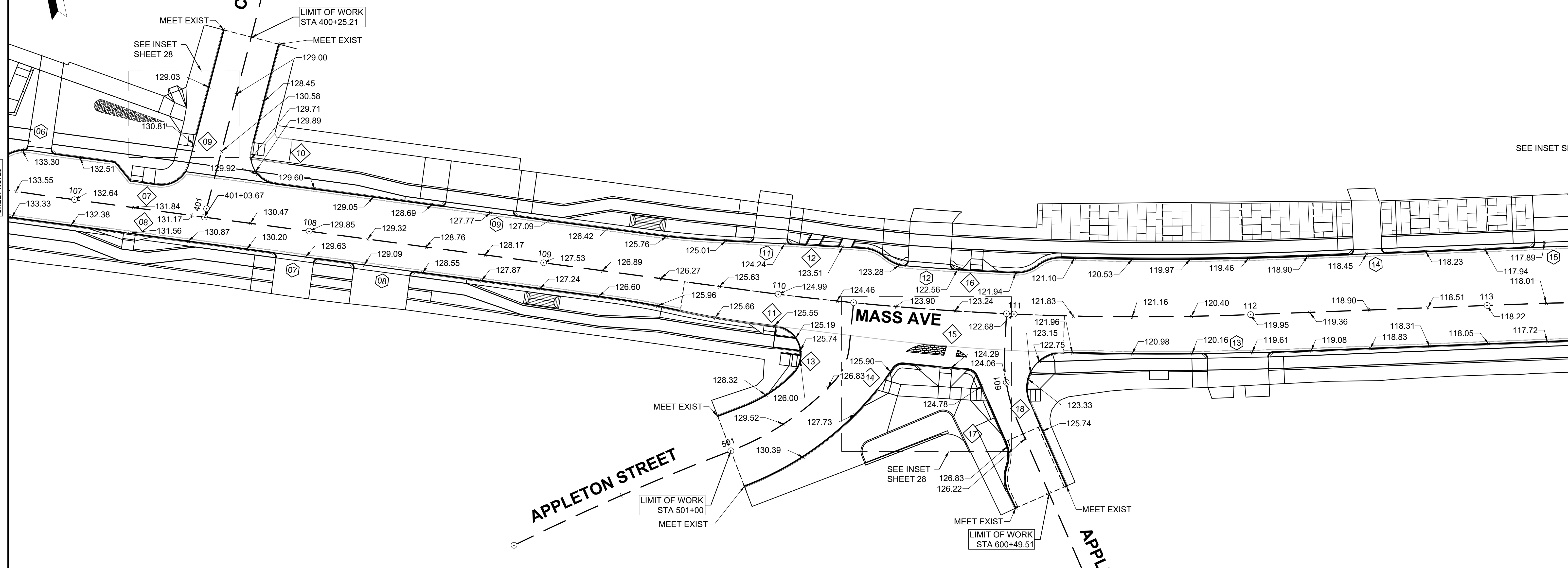



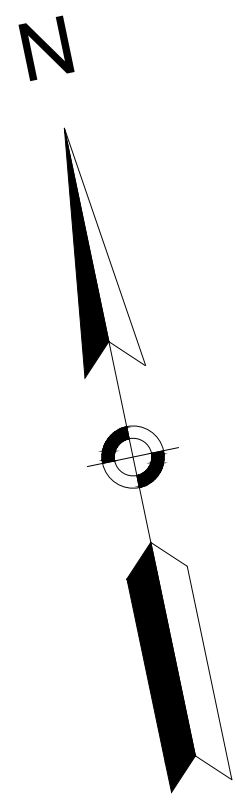

ARLINGTON  
APPLETON STREET & MASS AVE

STATE	SUBMISSION	SHEET NO.	TOTAL SHEETS
MA	PRELIMINARY DESIGN	25	100
STANTEC FILE NO.		179411056	

GRADING PLANS  
PART 3 OF 7

CONTINUED ON  
SHEET NO. 24

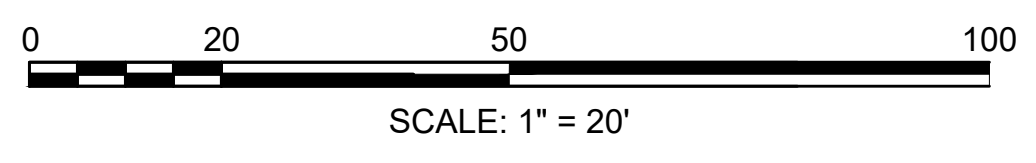
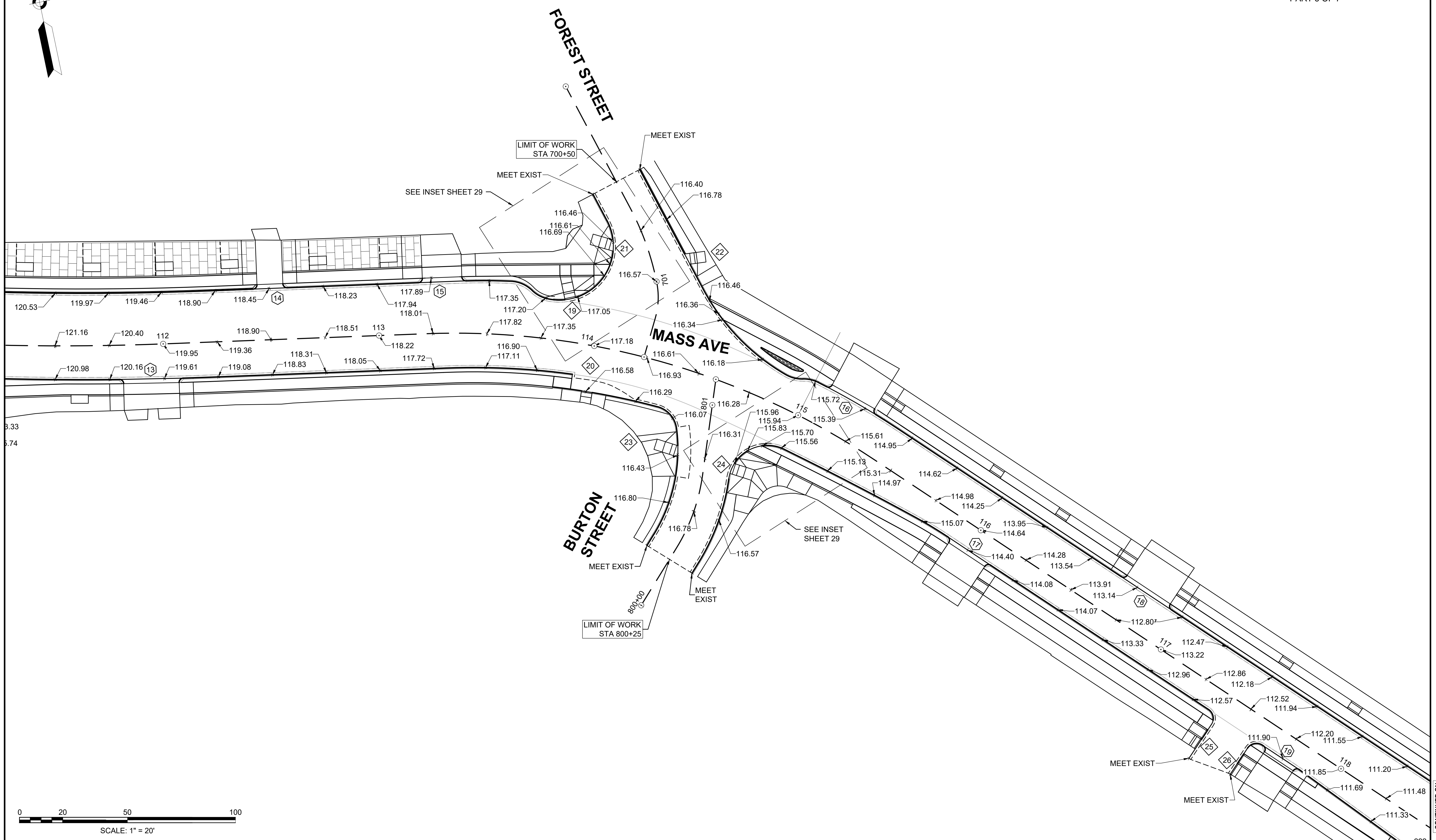

APPLETON\_ST\_GRADING\_PLANS.DWG Plotted on 10-May-2024 2:33 PM

CONTINUED ON  
SHEET NO. 26

ARLINGTON  
APPLETON STREET & MASS AVE

STATE	SUBMISSION	SHEET NO.	TOTAL SHEETS
MA	PRELIMINARY DESIGN	26	100
STANTEC FILE NO.		179411056	

GRADING PLANS  
PART 4 OF 7

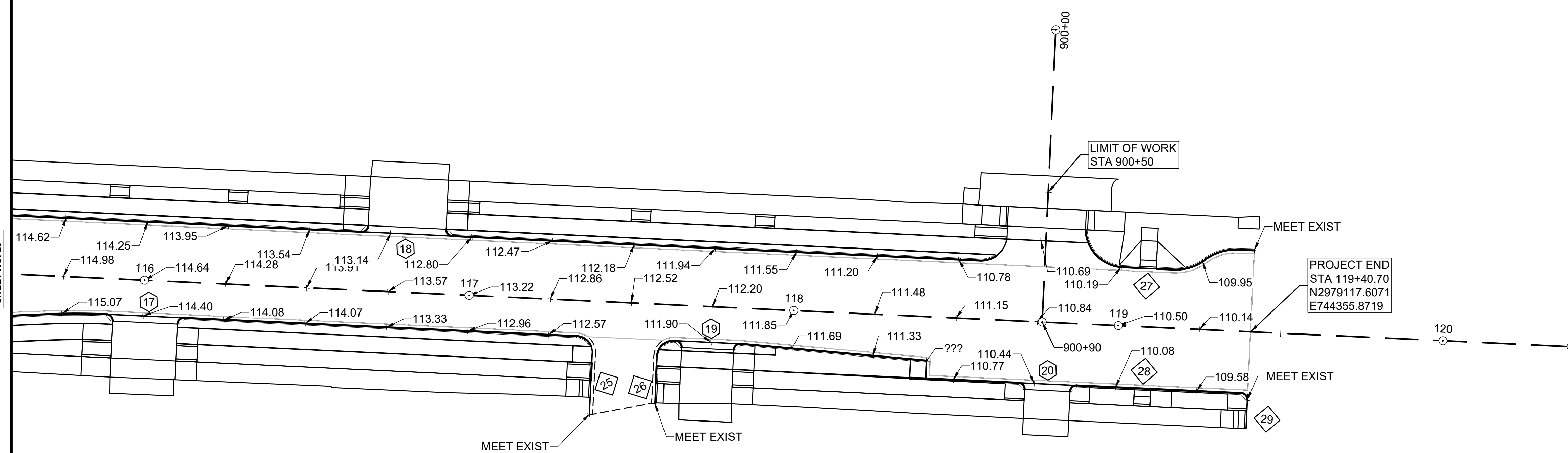

CONTINUED ON SHEET NO. 25

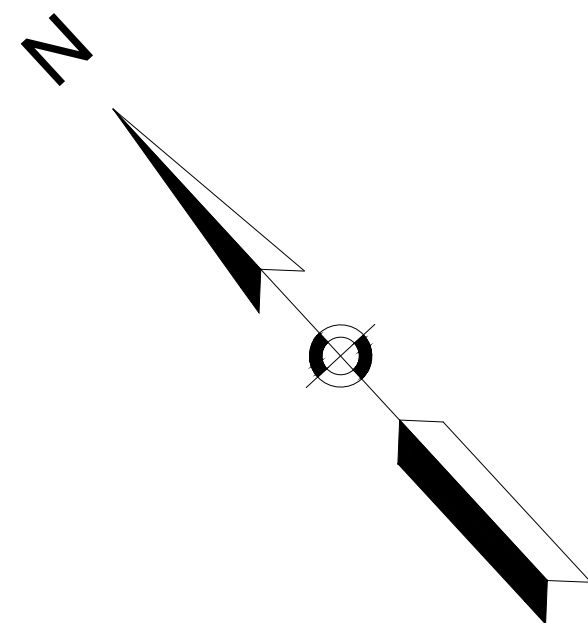



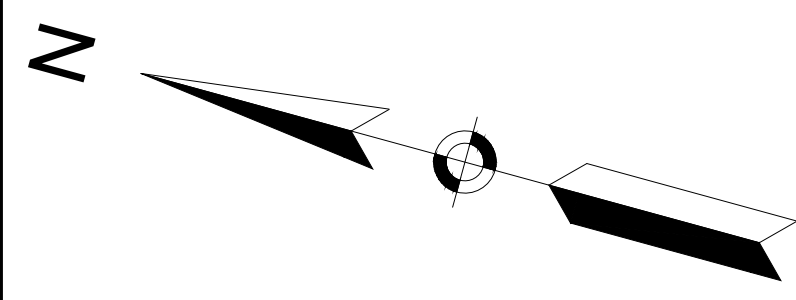

**ARLINGTON**  
**APPLETON STREET & MASS AVE**

STATE	SUBMISSION	SHEET NO.	TOTAL SHEETS
MA	PRELIMINARY DESIGN	27	100

STANTEC FILE NO. 179411056

GRADING PLANS  
PART 5 OF 7

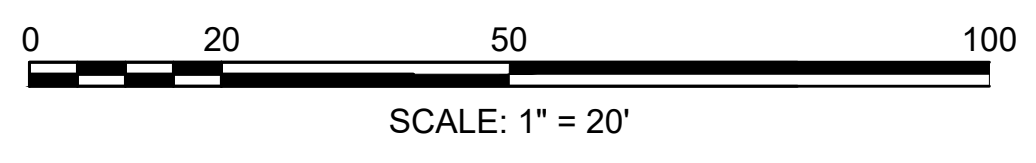
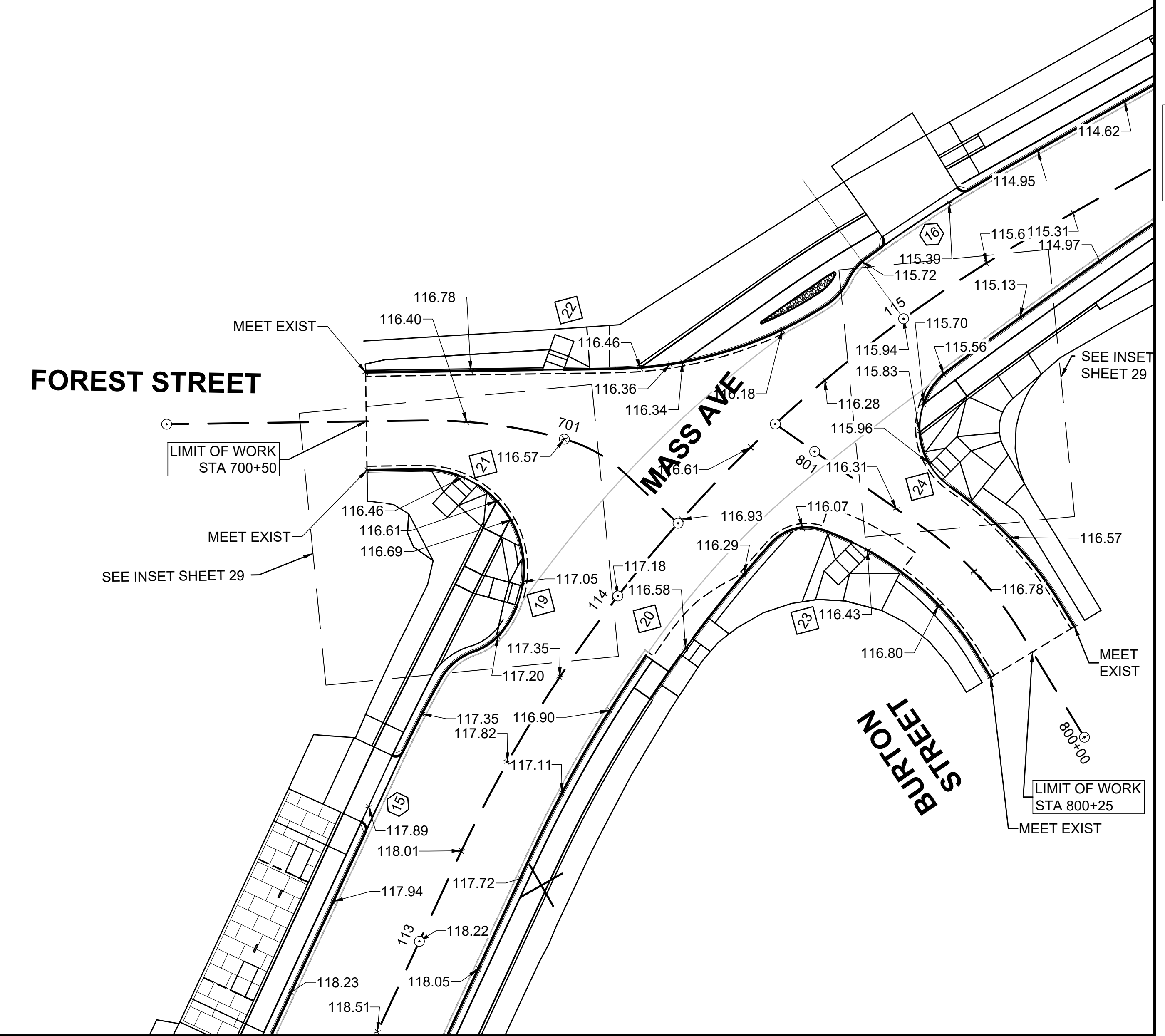

CONTINUED ON  
SHEET NO. 26

APPLETON\_ST\_GRADING\_PLANS.DWG Plotted on 10-May-2024 2:33 PM

CONTINUED ON  
SHEET NO. 28







**ARLINGTON  
APPLETON STREET & MASS AVE**

STATE	SUBMISSION	SHEET NO.	TOTAL SHEETS
MA	PRELIMINARY DESIGN	30	100

STANTEC FILE NO. 179411056

**DRAINAGE & UTILITY PLANS  
PART 1 OF 5**

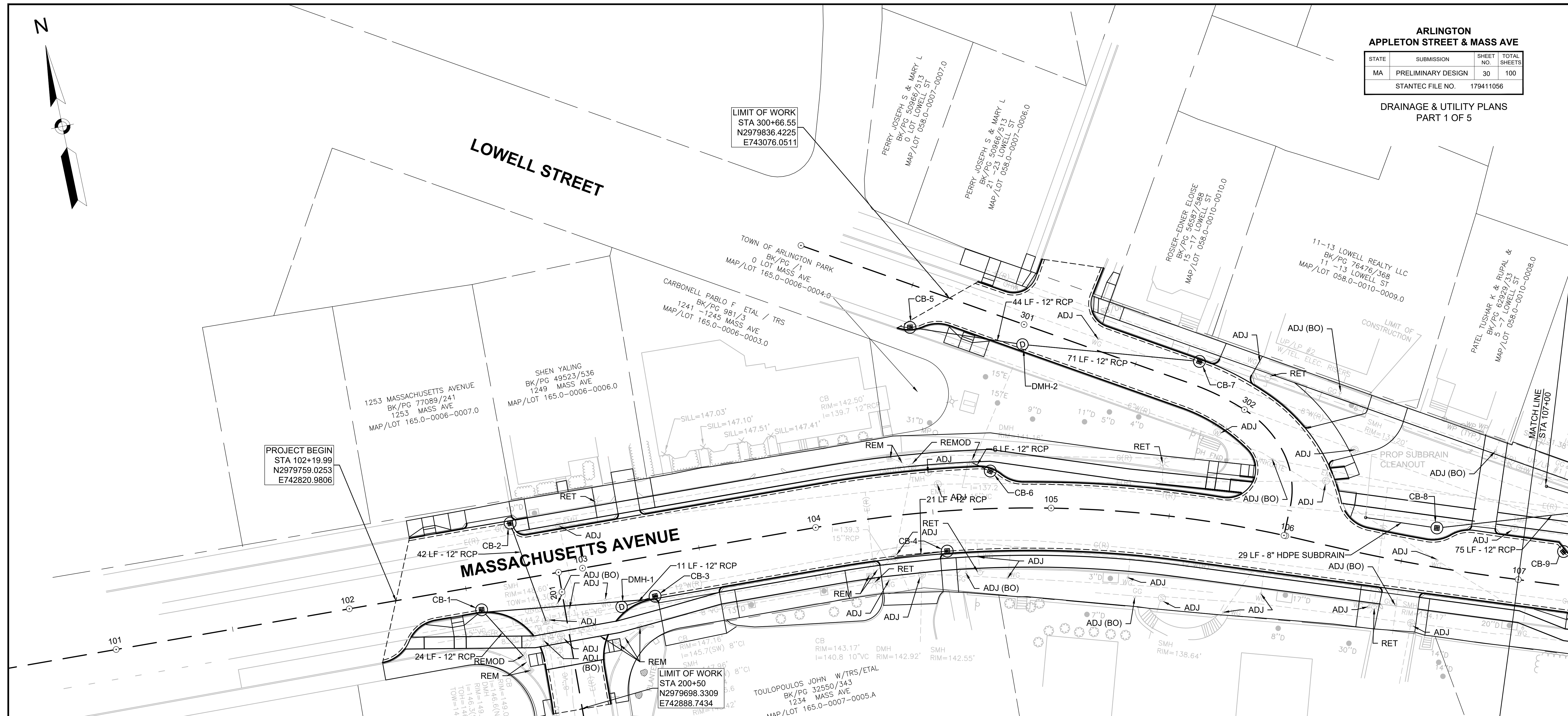
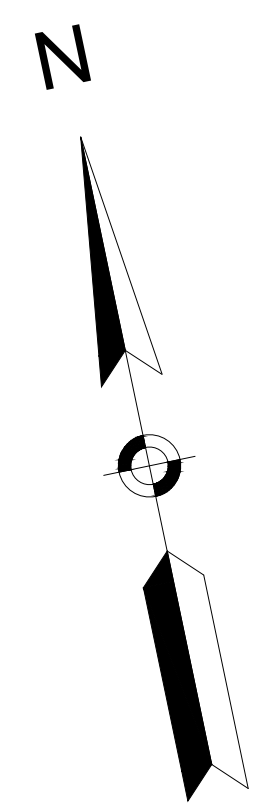

**DRAINAGE STRUCTURE DATA**

NO.	TYPE	STATION	RIM ELEV.	INV. ELEV. IN	INV. ELEV. OUT	REMARKS
CB-1	CB	102+55 10.0' RT	149.16		I=145.40' ( )	CB
CB-2	CB	102+73.2 -24.0' LT	148.37		I=144.70' ( )	CB
CB-3	CB	103+28.2 17.0' RT	146.96		I=143.00' (DMH-1)	CB
CB-4	CB	104+54.8 17.0' RT	142.20		I=139.62' ( )	CB
CB-5	CB	104+47.2 -78.5' LT	134.55		I=130.88' (DMH-2)	CB
CB-6	CB	104+74.8 -15.9' LT	140.98		I=137.60' ( )	CB
CB-7	CB	105+54.4 -66.4' LT	132.95		I=128.78' (DMH-2)	CB
CB-8	CB	106+62.4 -16.4' LT	133.80	I=131.50' ( )	I=129.70' (DMH-3)	CB
DMH-1	DMH	103+13.5 19.0' RT	147.63	I=142.75' (CB-3)		DMH
DMH-2	DMH	104+88.3 -69.1' LT	134.88	I=130.55' (CB-5) I=128.40' (CB-7)		DMH

**DRAINAGE PIPE DATA**

PIPE	PIPE LOCATION	SIZE & TYPE	LENGTH	SLOPE	REMARKS
D-2	CB-6 TO STA 104+75 TO 104+68	12" RCP	6 LF	3.69%	12" RCP
D-5	CB-3 TO DMH-1 STA 103+28 TO 103+13	12" RCP	11 LF	1.69%	12" RCP
D-6	CB-1 TO STA 102+55 TO 102+69	12" RCP	24 LF	1.53%	12" RCP
D-7	CB-4 TO STA 104+55 TO 104+32	12" RCP	21 LF	0.99%	12" RCP
D-21	CB-2 TO STA 102+73 TO 102+81	12" RCP	42 LF	1.14%	12" RCP
D-26	TO CB-8 STA 106+31 TO 106+62	8" HDPE SUBDRAIN	29 LF	3.29%	8" HDPE SUBDRAIN
D-27	CB-5 TO DMH-2 STA 104+47 TO 104+88	12" RCP	44 LF	0.69%	12" RCP
D-28	CB-7 TO DMH-2 STA 105+54 TO 104+88	12" RCP	71 LF	0.50%	12" RCP

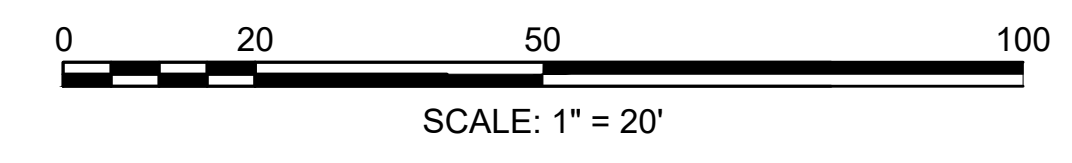

ARLINGTON ST\_DRAIN\_UTILITY\_PLANS.DWG Plotted on 10-May-2024 2:39 PM  
CONTINUED ON SHEET NO. 31



**ARLINGTON  
APPLETON STREET & MASS AVE**

STATE	SUBMISSION	SHEET NO.	TOTAL SHEETS
MA	PRELIMINARY DESIGN	31	100
STANTEC FILE NO.		179411056	

**DRAINAGE & UTILITY PLANS  
PART 2 OF 5**

Plotted on 10-May-2024 2:40 PM  
APPLETON\_ST\_DRAIN\_UTILITY\_PLANS.DWG

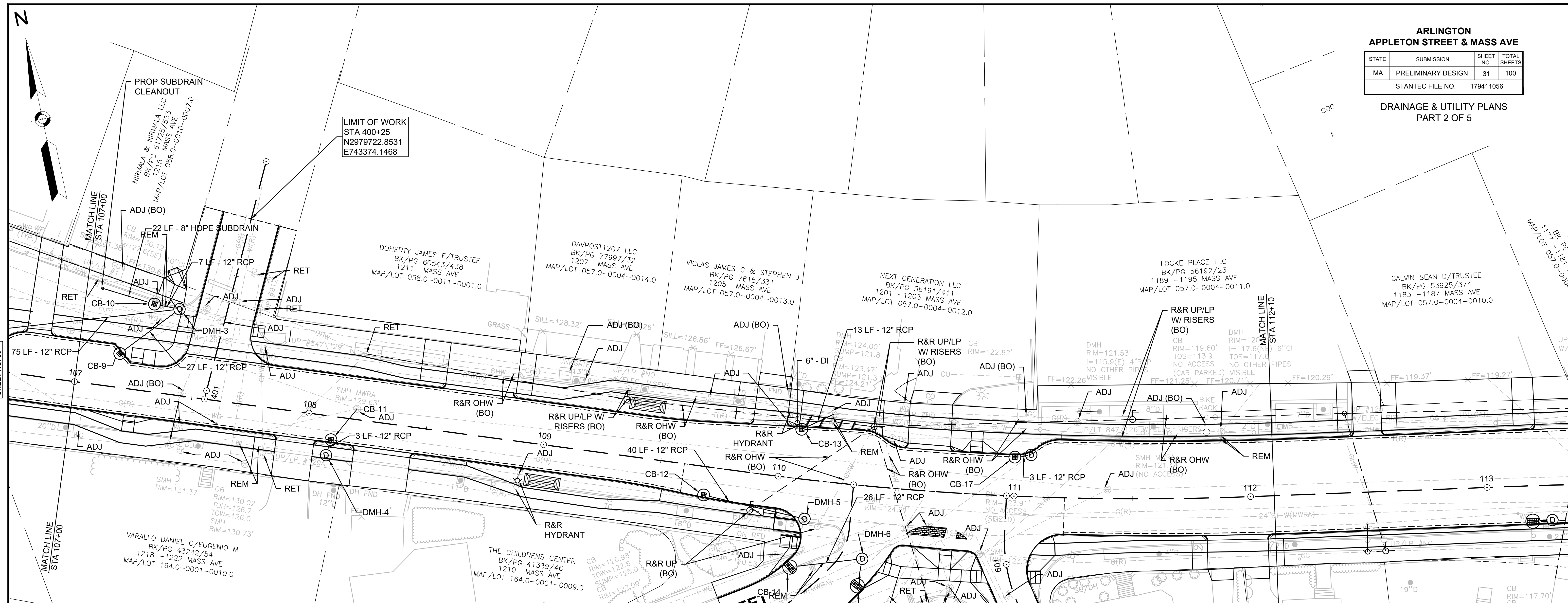

**DRAINAGE STRUCTURE DATA**

NO.	TYPE	STATION	RIM ELEV.	INV. ELEV. IN	INV. ELEV. OUT	REMARKS	
CB-9	CB	107+17.4 -14.3' LT	132.01		I=127.00' (DMH-3)	CB	
CB-10	CB	107+29.1 -36.9' LT	130.20		I=129.67' ()	I=125.83' (DMH-3)	CB
CB-11	CB	108+10.7 9.9' RT	129.41		I=125.65' (DMH-4)	CB	
CB-12	CB	109+69.8 12.0' RT	125.68		I=122.00' (DMH-5)	CB	
CB-13	CB	110+07.5 -20.9' LT	124.03		I=121.05' ()	CB	
CB-14	DI-TYPE CF (DOUBLE)	110+09.4 37.5' RT	127.20		I=122.70' (DMH-6)	DI-Type CF (Double)	
CB-15	DI-TYPE CF (DOUBLE)	110+37.7 42.4' RT	126.78		I=122.20' (DMH-6)	DI-Type CF (Double)	
CB-16	CB	111+01.7 75.0' RT	128.55		I=124.25' ()	CB	
CB-17	CB	110+99.6 -16.4' LT	121.98		I=116.45' (DMH-62)	CB	
DMH-3	DMH	107+39.9 -36.2' LT	130.71		I=126.00' (CB-9) I=125.80' (CB-10) I=126.74' (CB-8)	DMH	
DMH-4	DMH	108+09.5 16.6' RT	129.95		I=125.55' (CB-11)	DMH	
DMH-5	DMH	110+13.1 16.6' RT	125.44		I=121.50' (CB-12)	DMH	
DMH-6	DMH	110+38.6 30.8' RT	125.69		I=121.70' (CB-14) I=121.70' (CB-15)	DMH	
DMH-62	DMH	111+06.6 -17.7' LT	121.78		I=116.31' (CB-17)	DMH	

**DRAINAGE PIPE DATA**

PIPE	PIPE LOCATION	SIZE & TYPE	LENGTH	SLOPE	REMARKS
D-1	CB-17 TO DMH-62 STA 111+00 TO 111+07	12" RCP	3 LF	2.00%	12" RCP
D-3	CB-13 TO STA 110+08 TO 110+20	12" RCP	13 LF	1.01%	12" RCP
D-4	CB-9 TO DMH-3 STA 107+17 TO 107+40	12" RCP	27 LF	3.18%	12" RCP
D-8	CB-11 TO DMH-4 STA 108+11 TO 108+09	12" RCP	3 LF	1.46%	12" RCP
D-9	CB-12 TO DMH-5 STA 109+70 TO 110+13	12" RCP	40 LF	1.14%	12" RCP
D-10	CB-14 TO DMH-6 STA 110+09 TO 110+39	12" RCP	26 LF	3.25%	12" RCP
D-11	CB-16 TO STA 111+02 TO 110+75	12" RCP	43 LF	3.93%	12" RCP
D-12	CB-15 TO DMH-6 STA 110+38 TO 110+39	12" RCP	7 LF	4.31%	12" RCP
D-22	CB-10 TO DMH-3 STA 107+29 TO 107+40	12" RCP	7 LF	0.35%	12" RCP
D-25	CB-8 TO DMH-3 STA 106+62 TO 107+40	12" RCP	75 LF	3.74%	12" RCP

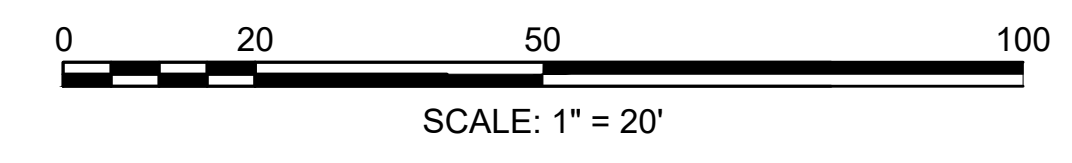

CONTINUED ON  
SHEET NO. 30

CONTINUED ON  
SHEET NO. 32



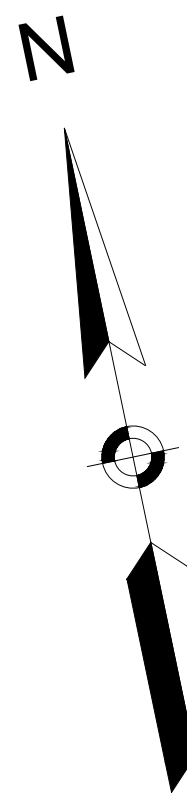

DRAINAGE PIPE DATA						DRAINAGE STRUCTURE DATA						
PIPE	PIPE LOCATION	SIZE & TYPE	LENGTH	SLOPE	REMARKS	NO.	TYPE	STATION	RIM ELEV.	INV. ELEV. IN	INV. ELEV. OUT	REMARKS
D-14	CB-19 TO DMH-8 STA 113+62 TO 113+85	12" RCP	22 LF	2.35%	12" RCP	CB-18	DI-TYPE CF (DOUBLE)	113+18.8 15.0' RT	117.77		I=114.05' (DMH-7)	DI-Type CF (Double)
D-15	CB-18 TO DMH-7 STA 113+19 TO 113+27	12" RCP	4 LF	1.82%	12" RCP	CB-19	CB	113+62.1 -23.7' LT	117.22		I=113.00' (DMH-8)	CB
D-17	CB-21 TO STA 114+86 TO 114+92	12" RCP	3 LF	1.93%	12" RCP	CB-20	CB	114+50.7 29.6' RT	116.17			CB
D-18	CB-23 TO DMH-10 STA 116+65 TO 116+78	12" RCP	12 LF	0.94%	12" RCP	CB-21	CB	114+86.3 63.1' RT	116.62		I=111.90' ( )	CB
D-20	CB-22 TO DMH-9 STA 115+47 TO 115+40	12" RCP	5 LF	1.76%	12" RCP	CB-22	CB	115+47.3 13.0' RT	114.93		I=110.85' (DMH-9)	CB
						CB-23	CB	116+65 -17.0' LT	113.32		I=109.65' (DMH-10)	CB
						DMH-7	DMH	113+27.3 14.8' RT	117.70	I=113.90' (CB-18)		DMH
						DMH-8	DMH	113+84.7 -31.2' LT	117.26	I=112.40' (CB-19)		DMH
						DMH-9	DMH	115+39.6 16.6' RT	115.47	I=110.70' (CB-22)		DMH
						DMH-10	DMH	116+78.3 -25.8' LT	113.29	I=109.50' (CB-23)		DMH

**ARLINGTON  
APPLETON STREET & MASS AVE**

STATE	SUBMISSION	SHEET NO.	TOTAL SHEETS
MA	PRELIMINARY DESIGN	32	100

STANTEC FILE NO. 179411056

**DRAINAGE & UTILITY PLANS  
PART 3 OF 5**

CONTINUED ON  
SHEET NO. 31

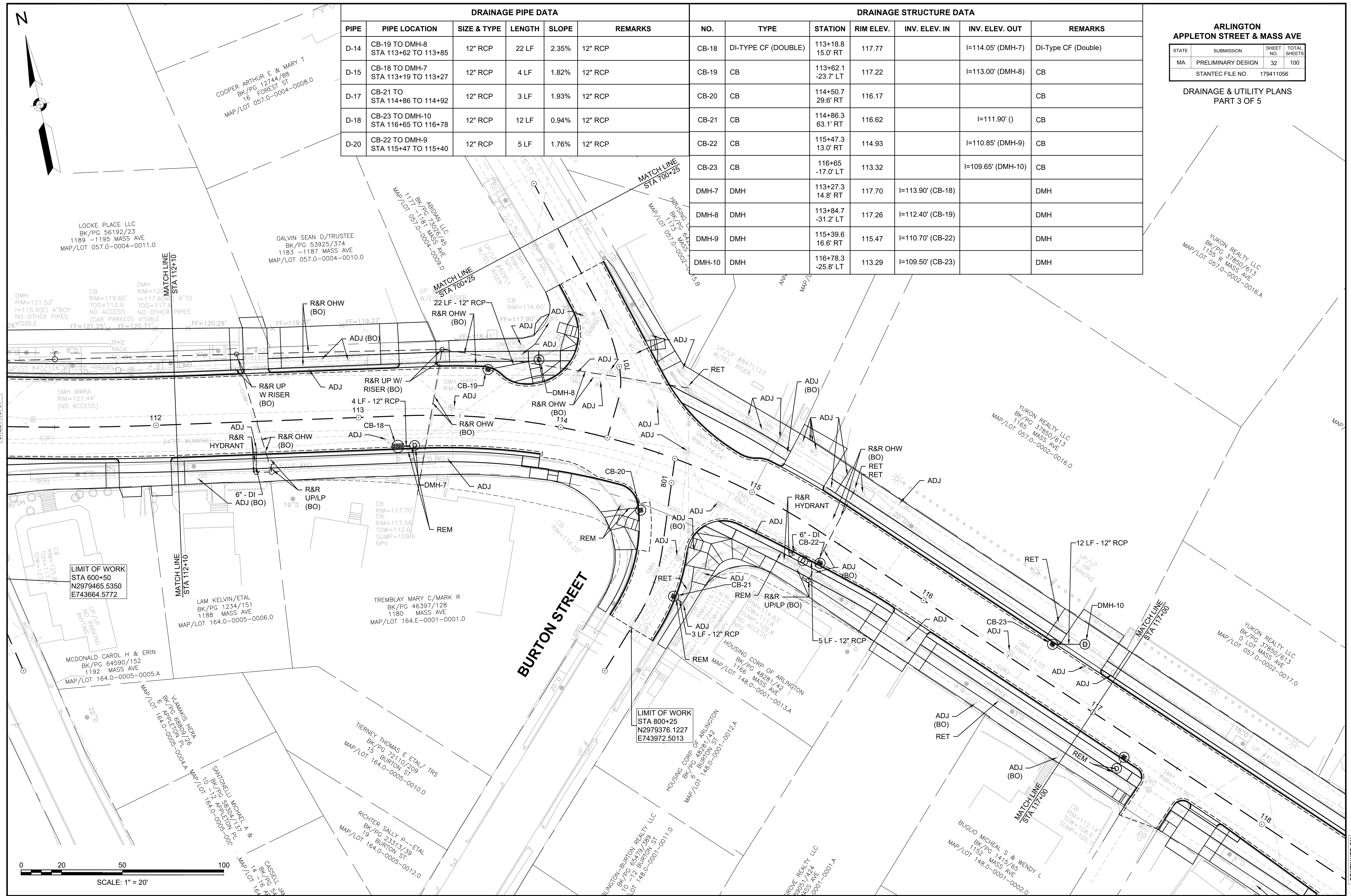

**LIMIT OF WORK  
STA 600+50  
N2979465.5350  
E743664.5772**

**LIMIT OF WORK  
STA 800+25  
N2979376.1227  
E743972.5013**

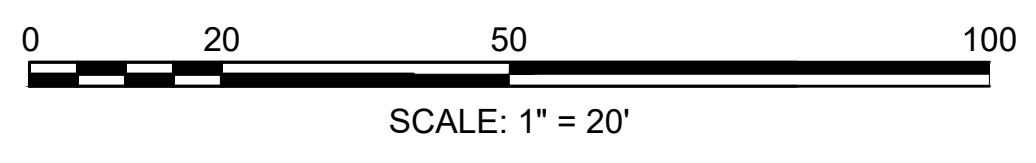

APPLETON\_ST\_DRAIN\_UTILITY\_PLANS.DWG Plotted on 10-May-2024 2:40 PM

CONTINUED ON  
SHEET NO. 33



ARLINGTON  
APPLETON STREET & MASS AVE

STATE	SUBMISSION	SHEET NO.	TOTAL SHEETS
MA	PRELIMINARY DESIGN	33	100
STANTEC FILE NO.		179411056	

DRAINAGE & UTILITY PLANS  
PART 4 OF 5

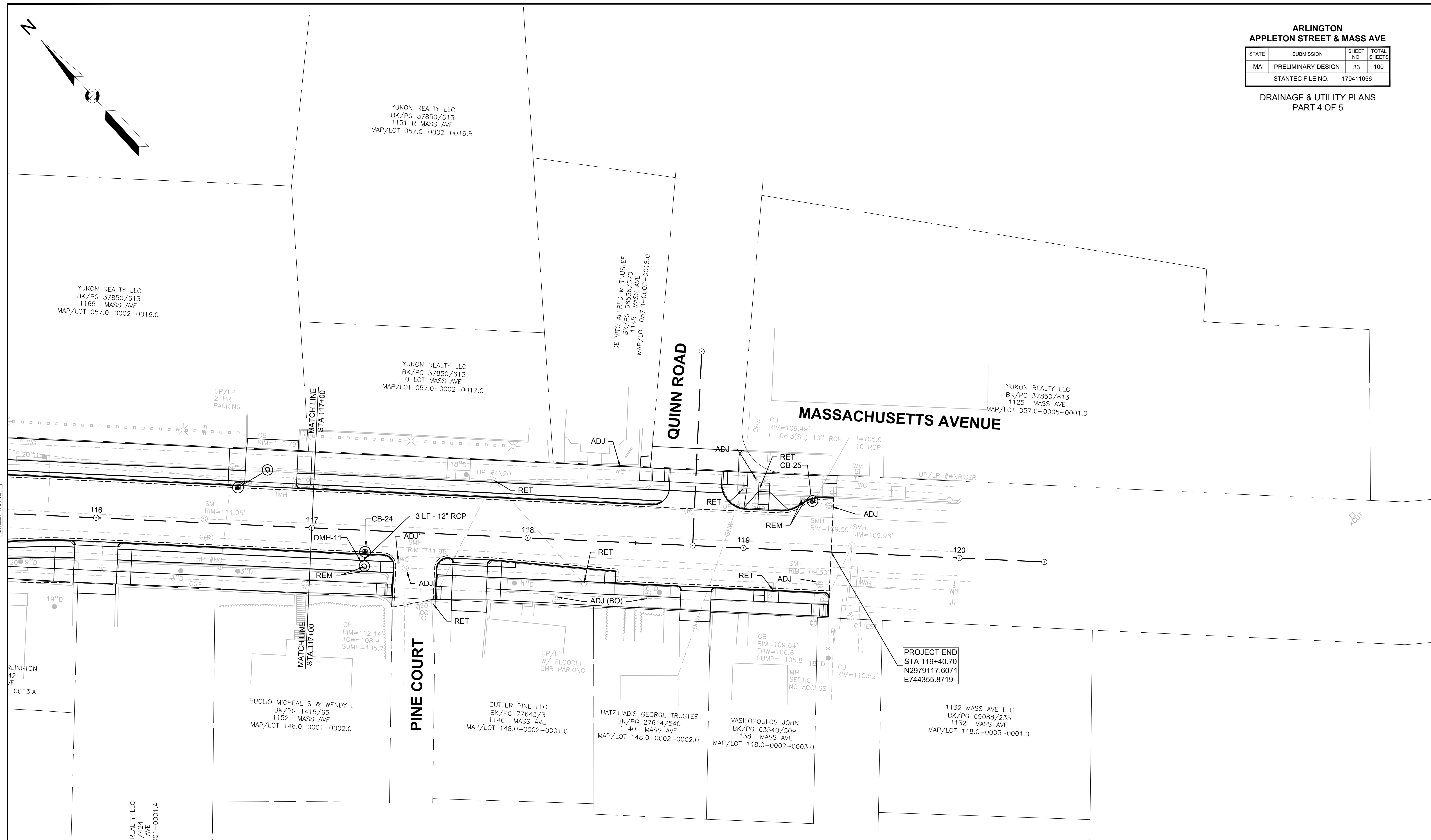

CONTINUED ON  
SHEET NO. 32

DRAINAGE STRUCTURE DATA						
NO.	TYPE	STATION	RIM ELEV.	INV. ELEV. IN	INV. ELEV. OUT	REMARKS
CB-24	CB	117+25.1 10.0' RT	112.52		I=107.90' (DMH-11)	CB
CB-25	CB	119+31 -23.2' LT	109.58			CB
DMH-11	DMH	117+25.1 16.6' RT	113.08	I=107.80' (CB-24)		DMH

DRAINAGE PIPE DATA					
PIPE	PIPE LOCATION	SIZE & TYPE	LENGTH	SLOPE	REMARKS
D-19	CB-24 TO DMH-11 STA 117+25 TO 117+25	12" RCP	3 LF	1.51%	12" RCP

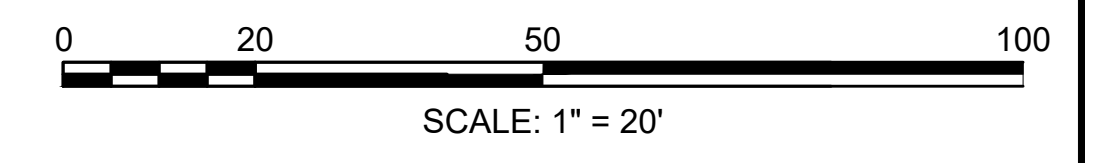

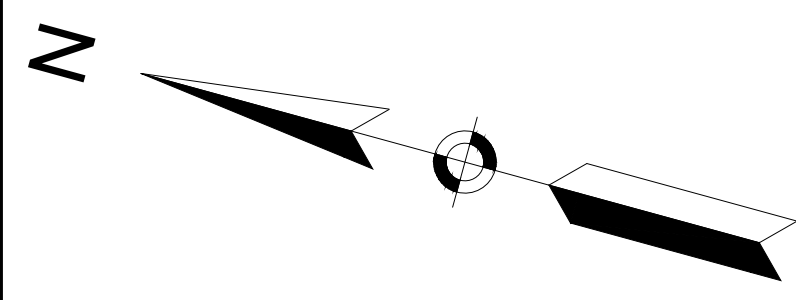

**ARLINGTON  
APPLETON STREET & MASS AVE**

STATE	SUBMISSION	SHEET NO.	TOTAL SHEETS
MA	PRELIMINARY DESIGN	34	100
STANTEC FILE NO.		179411056	

**DRAINAGE & UTILITY PLANS  
PART 5 OF 5**

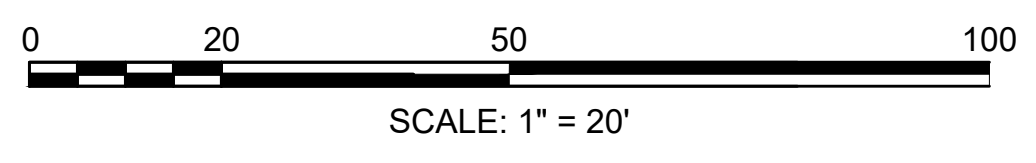
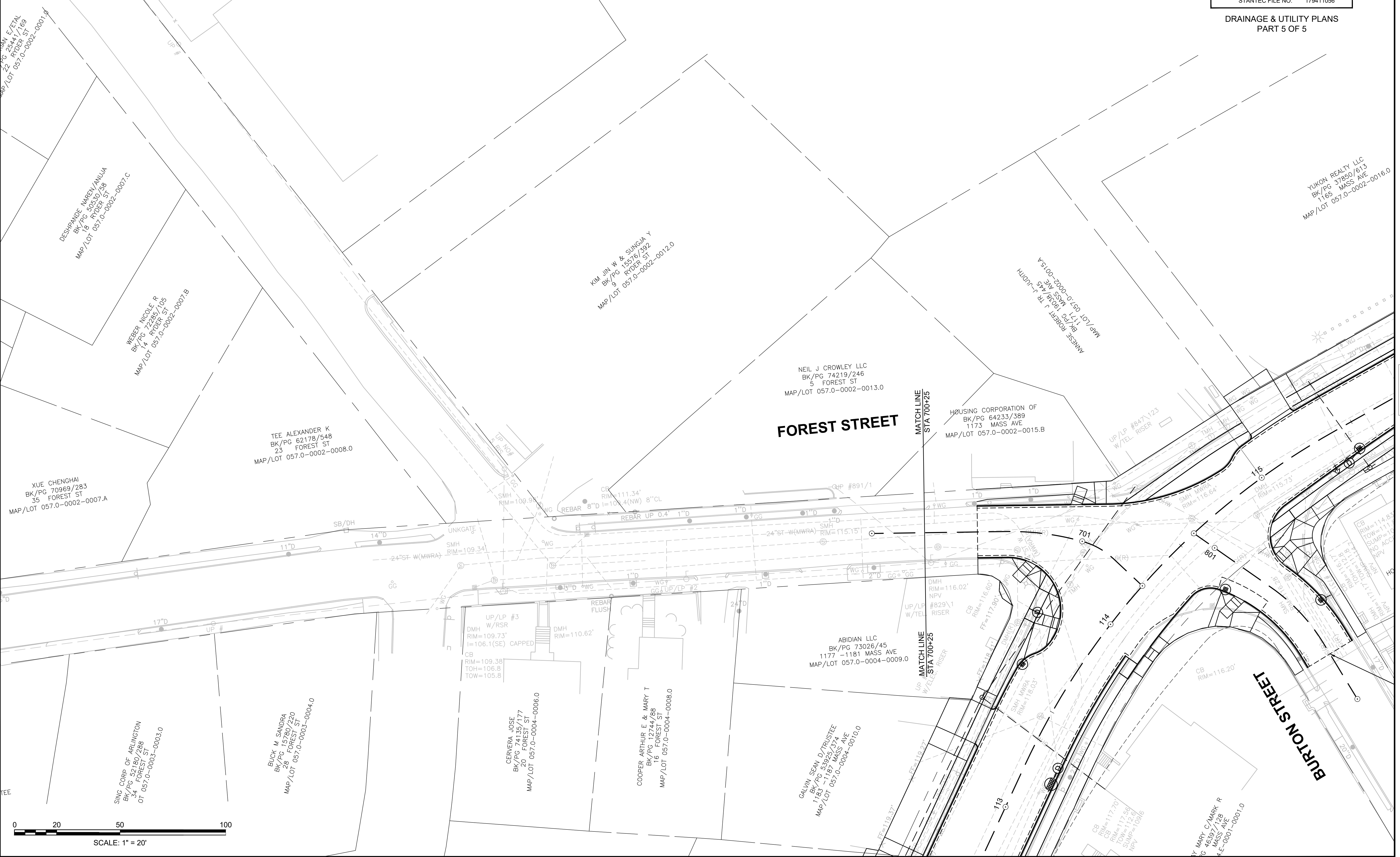

CONTINUED ON  
SHEET NO. 33

CONTINUED ON  
SHEET NO. 35

APPLETION\_ST\_DRAIN\_UTILITY\_PLANS.DWG Plotted on 10-May-2024 2:40 PM

STATE	SUBMISSION	SHEET NO.	TOTAL SHEETS
MA	PRELIMINARY DESIGN	35	100
STANTEC FILE NO.		179411056	

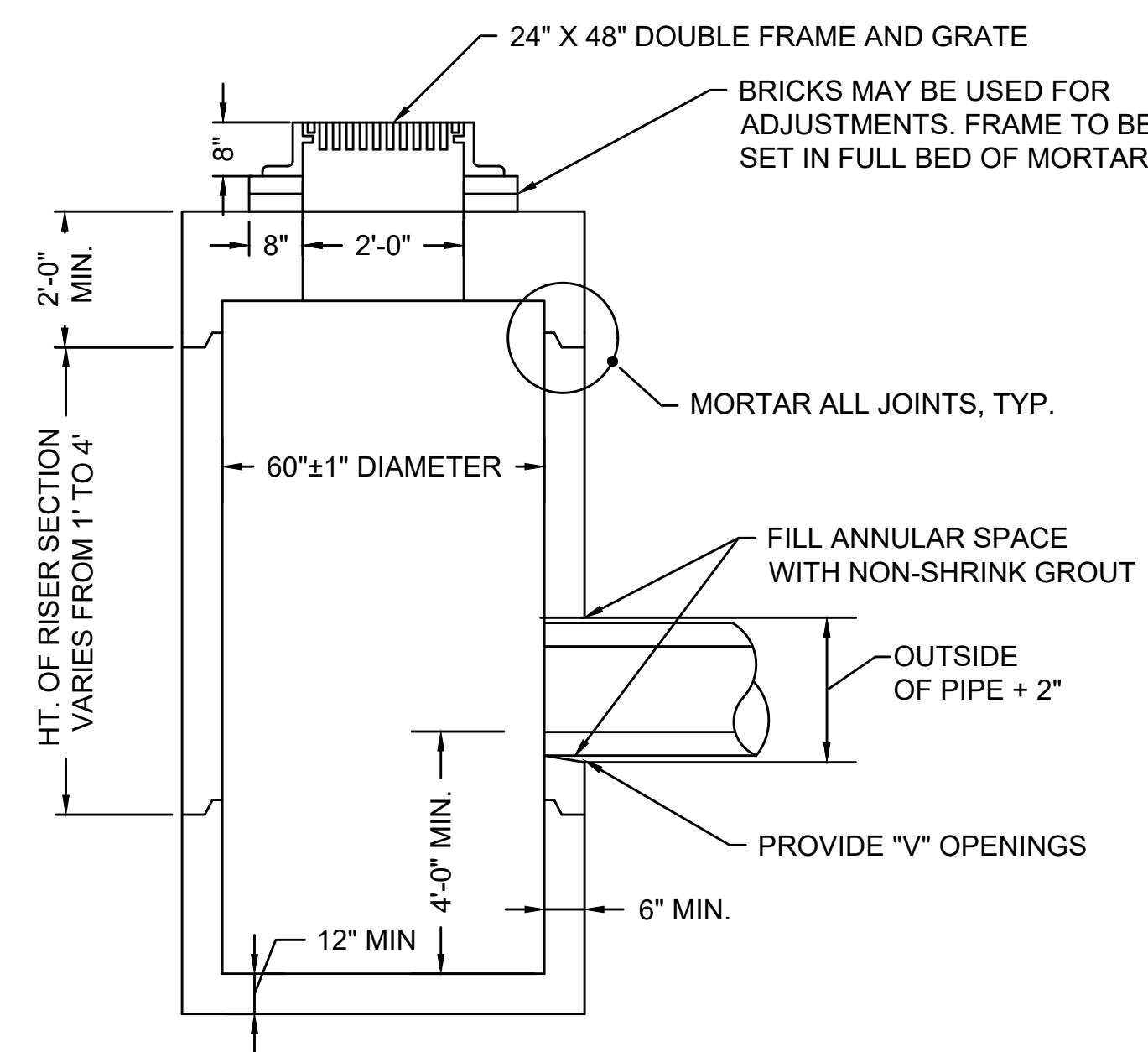

- NOTE:
1. MIN 0.12 SQ. IN STEEL PER VERTICAL FOOT, PLACED ACCORDING TO AASHTO DESIGNATION M199, TYPICAL ALL SIDES
  2. ALL SECTIONS SHALL BE DESIGNED FOR HS-20 LOADING
  3. ALL GRATES SHALL BE ADA COMPLIANT.

**SPECIAL CATCH BASIN - DOUBLE GRATE**  
NOT TO SCALE

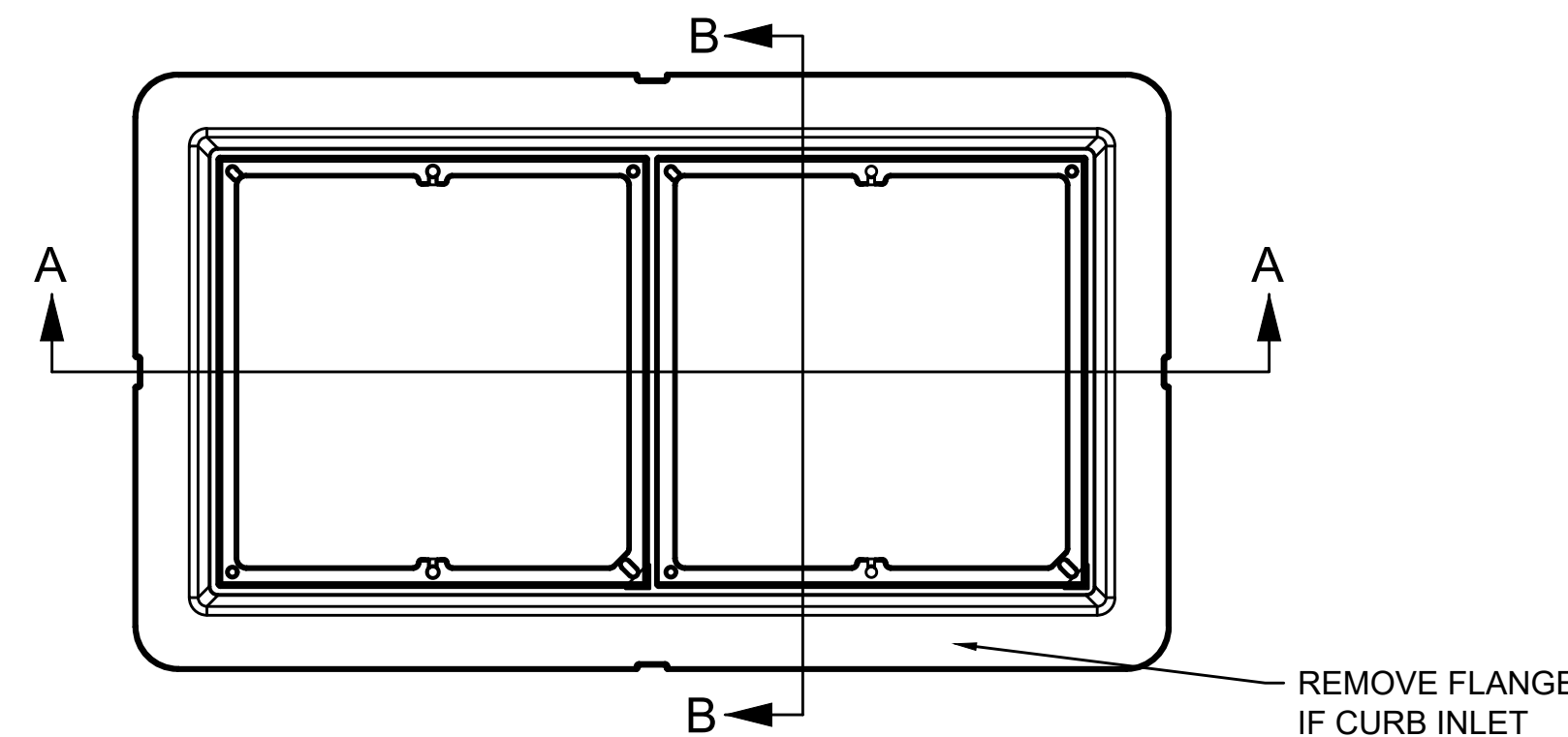
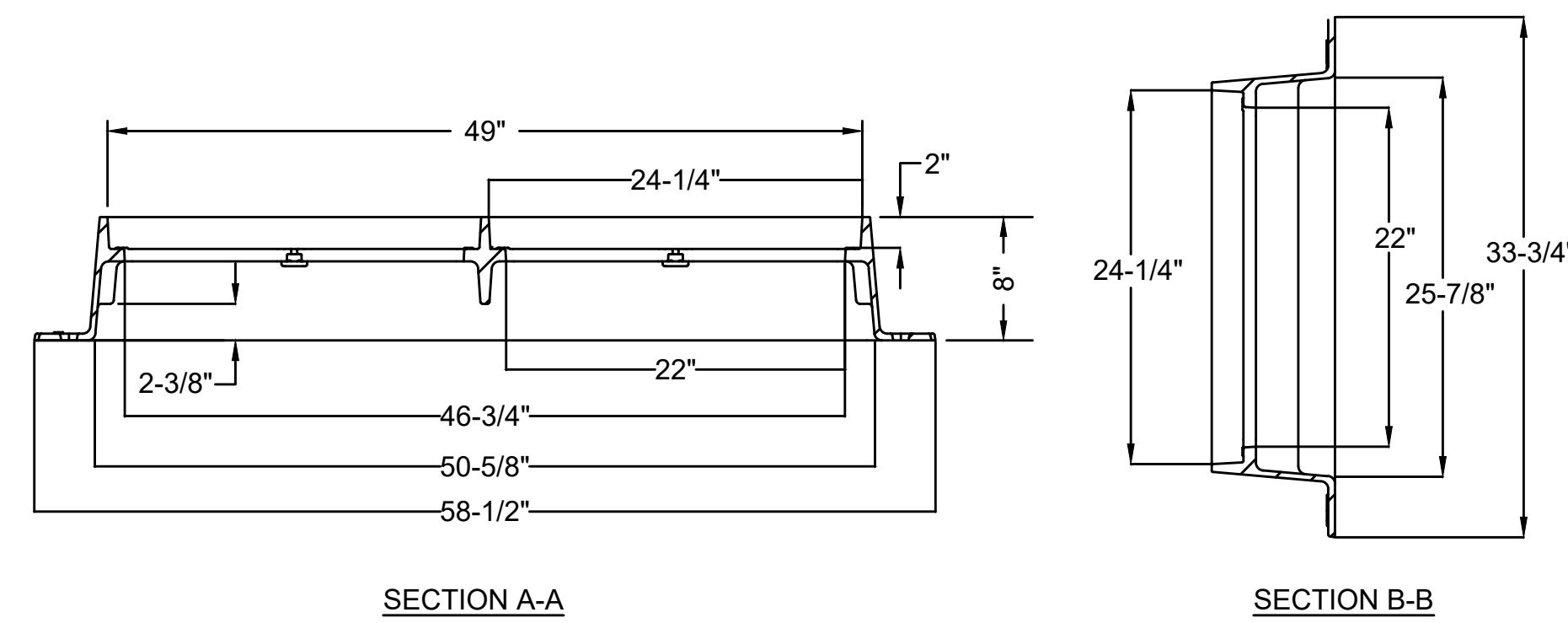

NOTE: DOUBLE FRAME AND GRATE SHALL BE DESIGNED FOR HS-20 LOADING

**DOUBLE FRAME**  
NOT TO SCALE

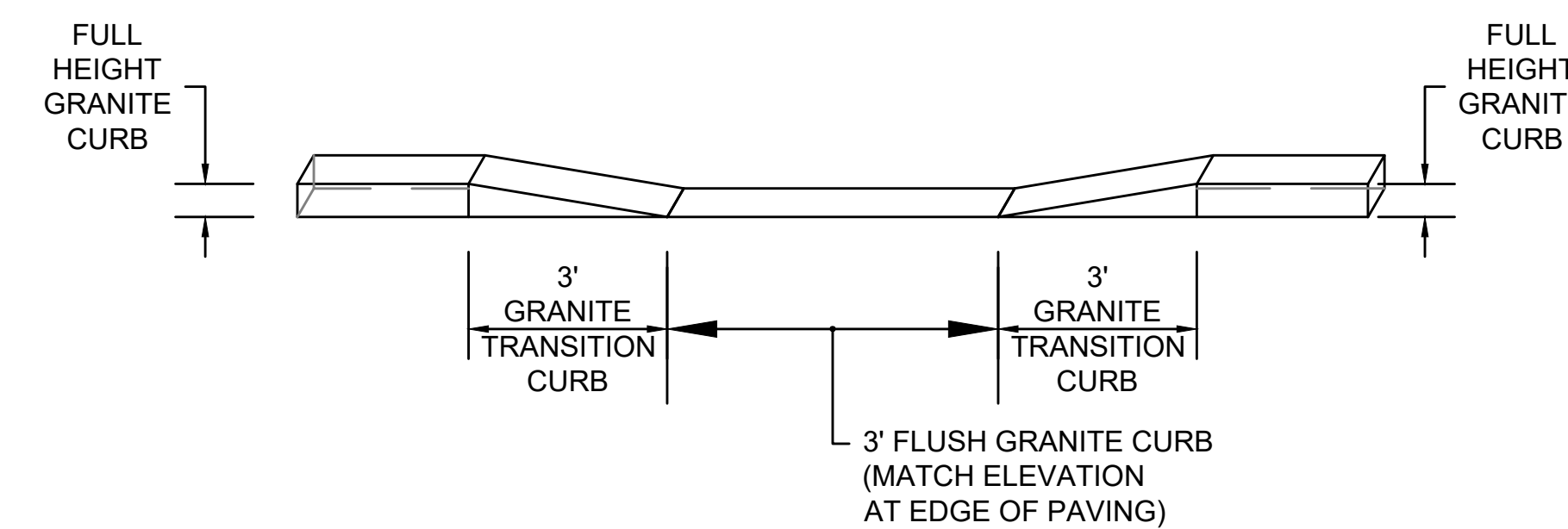

**CURB CUT DETAIL**  
N.T.S.

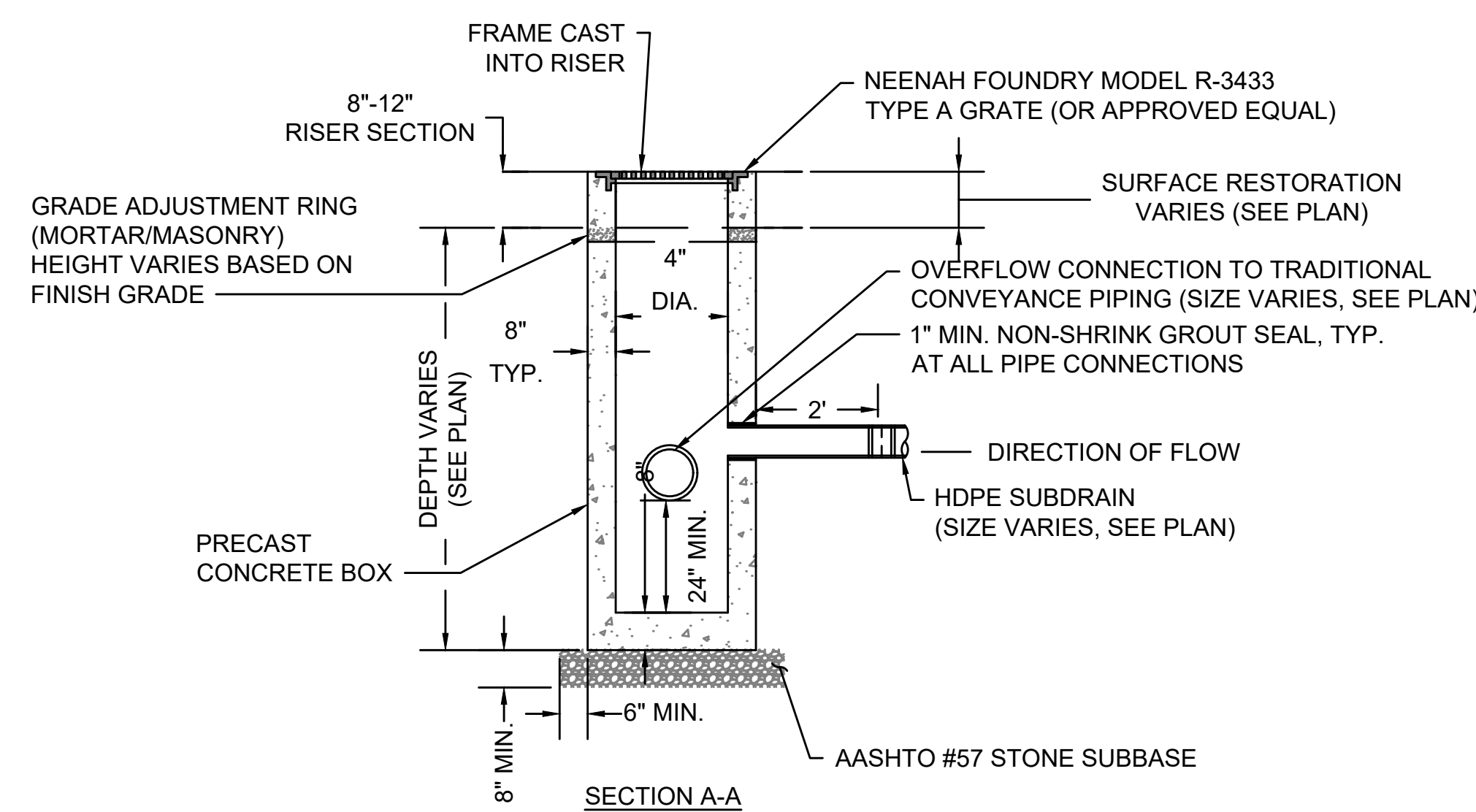

NOTES:

1. THIS DETAIL IS INTENDED FOR USE IN THE DRY SWALES ONLY.
2. SEE PLANS FOR ALL PERTINENT ELEVATIONS, PIPE SIZE, AND PIPE ORIENTATION.
3. ALL JOINTS, GRADE ADJUSTMENTS, AND CONNECTIONS SHALL BE WATERTIGHT.
4. SUBGRADE BELOW DRAINAGE STRUCTURE SHALL BE COMPACTED EARTH.

**WATER QUALITY DRY SWALE  
OVERFLOW STRUCTURE DETAIL**  
N.T.S.

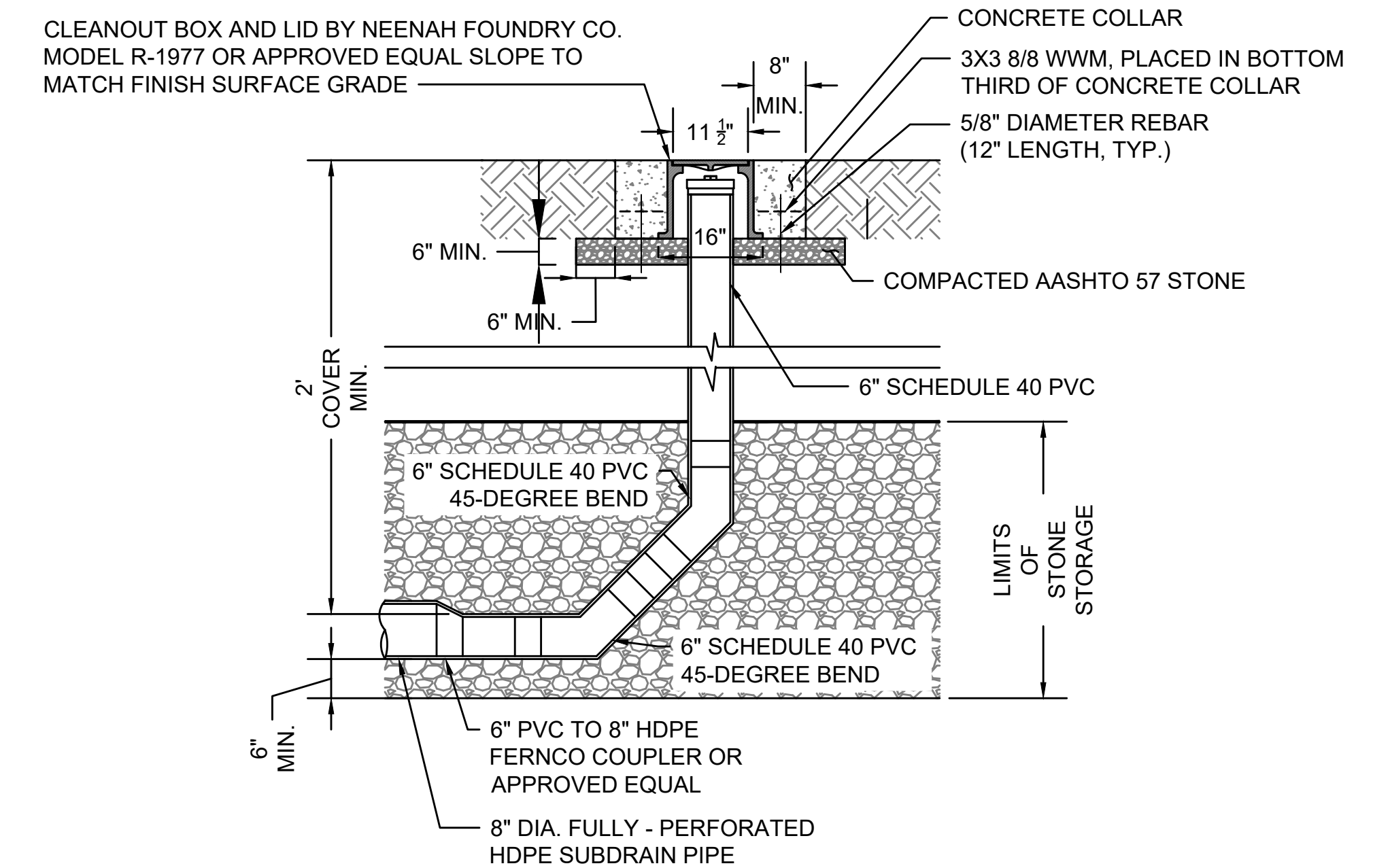
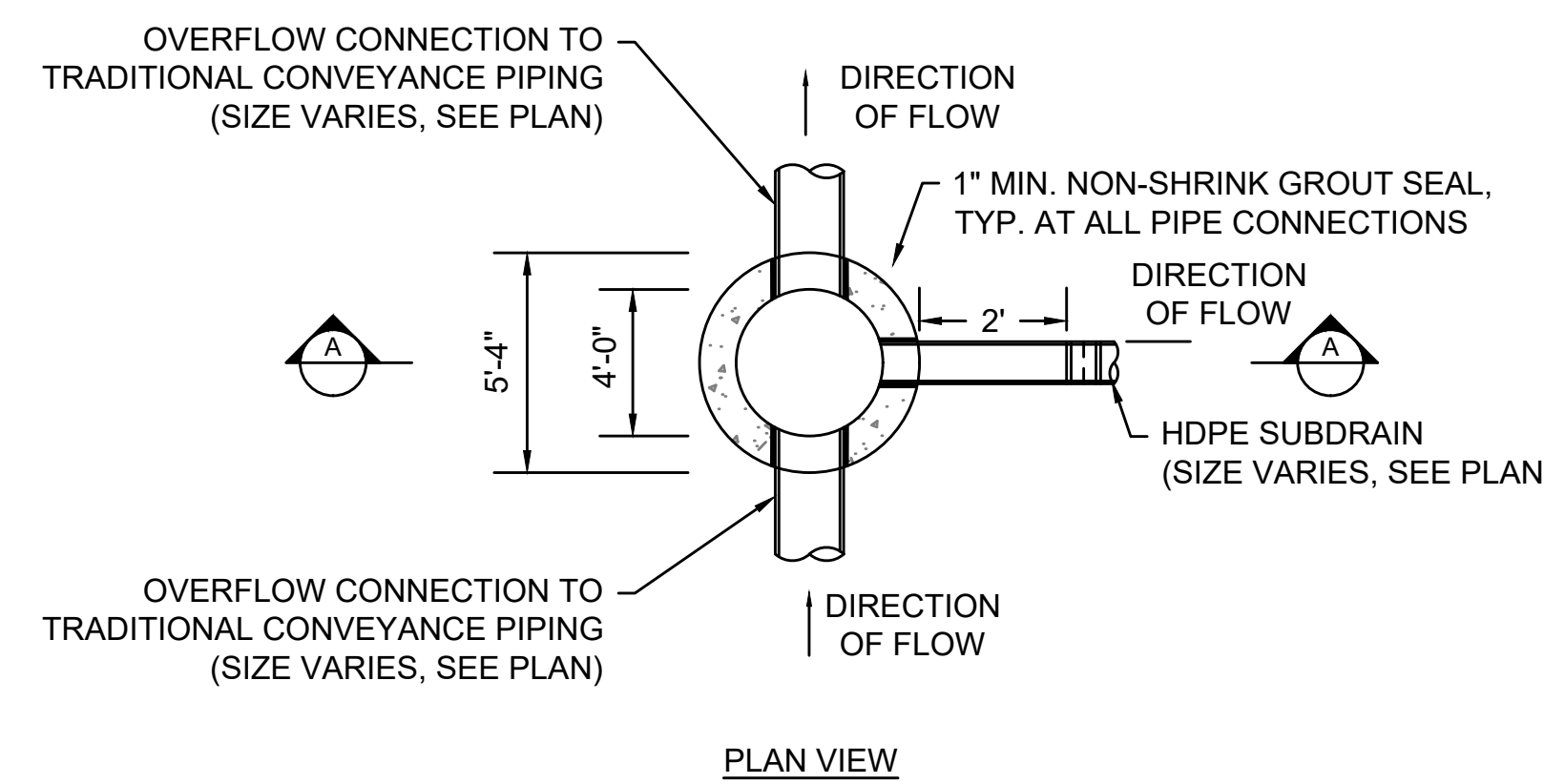

NOTES:

1. CLEANOUTS SHALL BE AT LEAST SIX (6) INCHES IN DIAMETER AND CONSTRUCTED OF RIGID SCHEDULE 40 PVC PIPE.
2. ALL JOINTS, GRADE ADJUSTMENTS, AND CONNECTIONS SHALL BE WATERTIGHT.
3. SOIL SHALL BE COMPACTED AROUND RISER PIPE AS NEEDED TO PREVENT LATERAL MOVEMENT.
4. CONCRETE COLLAR TO BE PLACED SINGULARLY IN SOIL/GRASS. THE CONCRETE COLLAR MUST HAVE STONE FOOTING. EXPANSION JOINT OR CAULK MAY BE USED.
5. PLACE THREE (3) LENGTHS OF REBAR EVENLY SPACED AROUND COLLAR, AND 3" FROM OUTER EDGE.

**CLEANOUT DETAIL**  
N.T.S.



STATE	SUBMISSION	SHEET NO.	TOTAL SHEETS
MA	PRELIMINARY DESIGN	36	100
STANTEC FILE NO.		179411056	

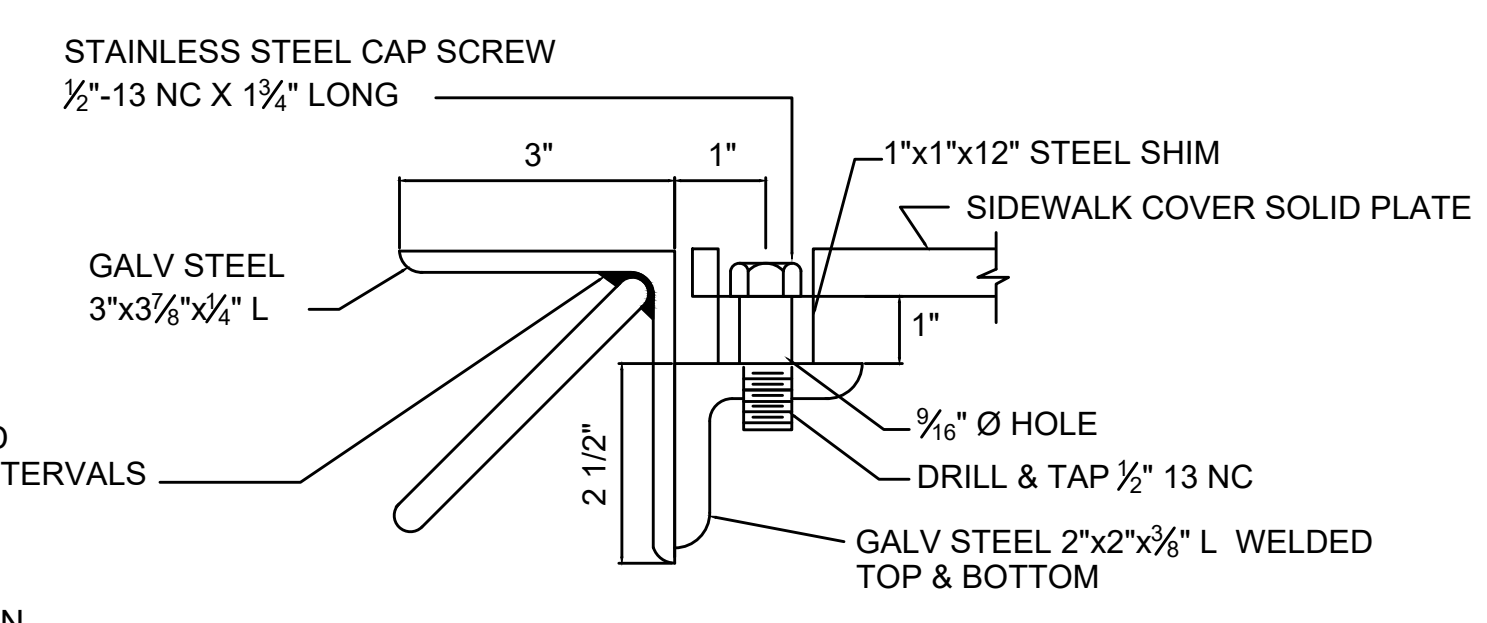
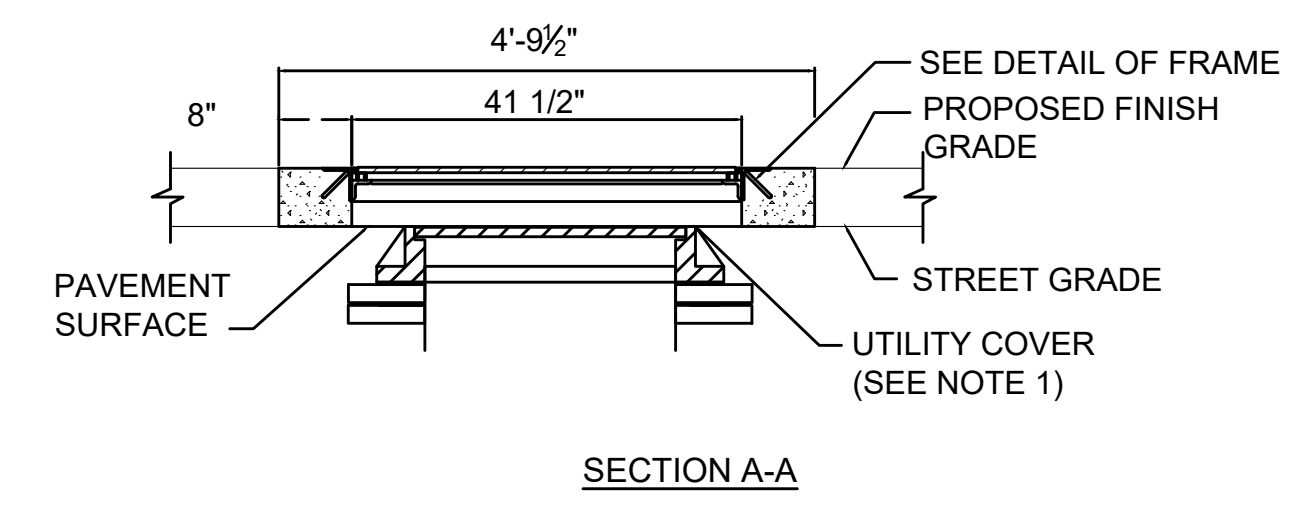
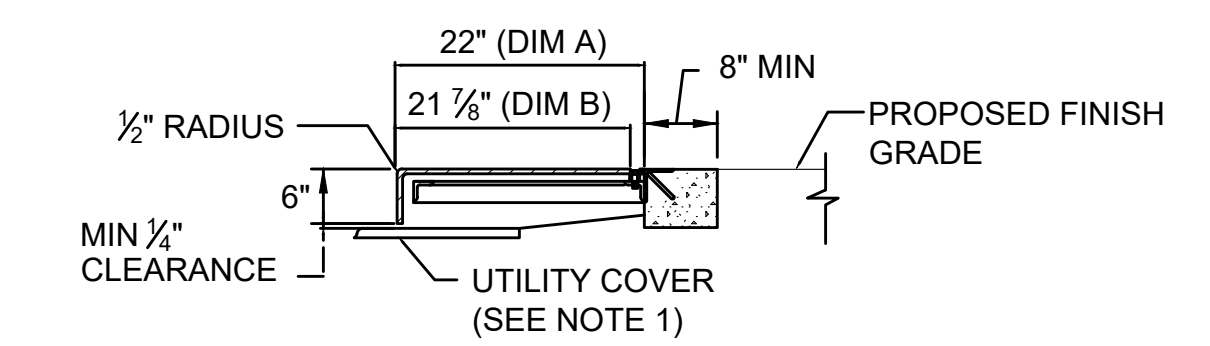
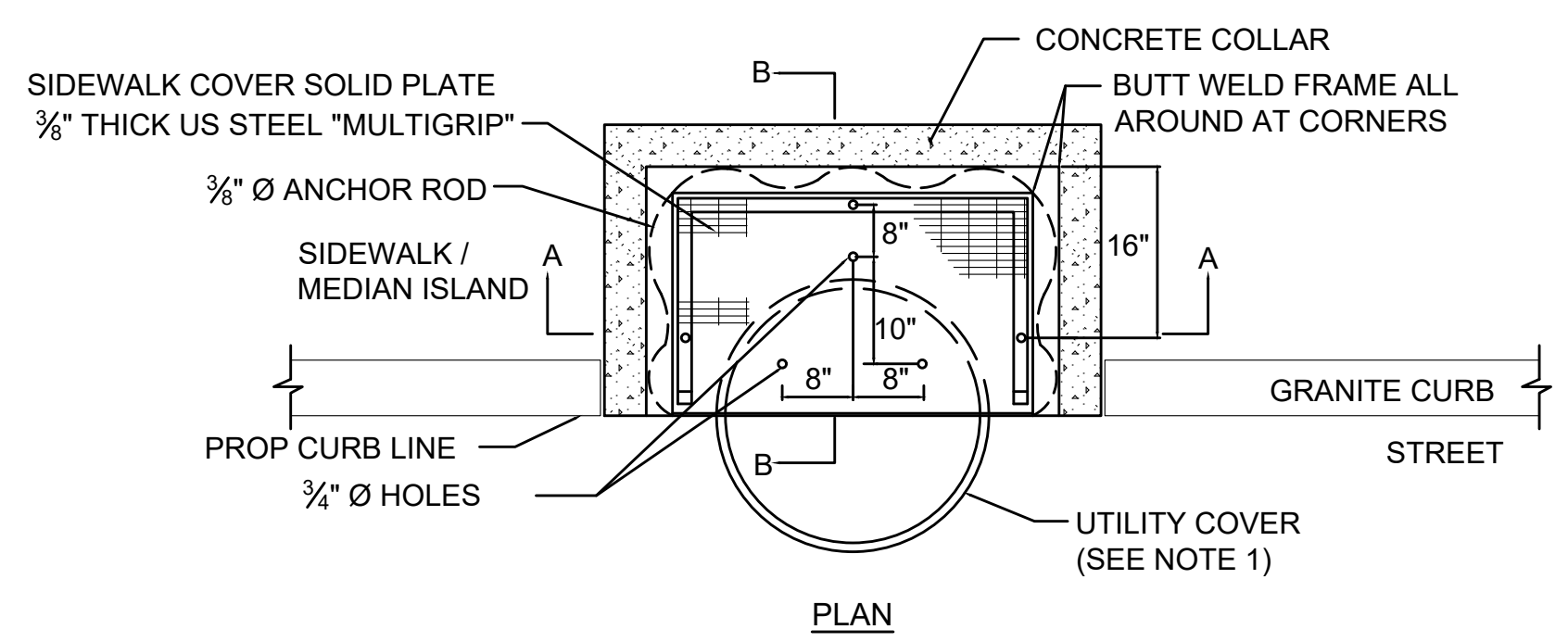

NOTES:

- UTILITY COVERS INCLUDE MANHOLES AND GATE BOXES. REFERENCE CONSTRUCTION PLANS (SHEETS 9 - 13) & DRAINAGE & UTILITY PLANS (SHEETS 30 - 34) FOR SPECIFIC UTILITY TYPE. A MANHOLE IS DEPICTED ON THIS DETAIL FOR CLARITY.
- PLATE SECTION TO BE GALVANIZED AFTER DRILLING AND WELDING.
- USE PLATE SECTION AS A TEMPLATE FOR SPOT LOCATIONS FOR BOLT HOLES IN ANGLES.
- FABRICATE FRAME FROM STEEL L'S AFTER WELDING, REMOVE SLAG & MILL SCALE AND GALVANIZE.
- 4000 PSI, 1.5 IN., 565 CEMENT CONCRETE SHALL BE USED FOR CONCRETE COLLAR

MATERIALS PER LOCATION

- CONCRETE: 0.11 CUBIC YARDS MIN  
 1- 3' X 3 3/8" X 1/4" L - 8 FT LONG  
 1- 2" X 2" X 3/8" L - 7 FT LONG  
 1- 3/8" DIAM BAR - 10 FT LONG ANCHOR ROD  
 3- 1/2" - 13 N.C. X 1 1/4" LONG, STAINLESS STEEL CAP SCREWS  
 3- 1" X 1" X 12" STEEL SHIMS GALVANIZED  
 1- 41 1/4" X 3 1/2" FLOOR PLATE 3/8" THICK. U.S. STEEL "MULTIGRIP" GALVANIZED.

CURB OPENING AT UTILITY COVER  
NOT TO SCALE

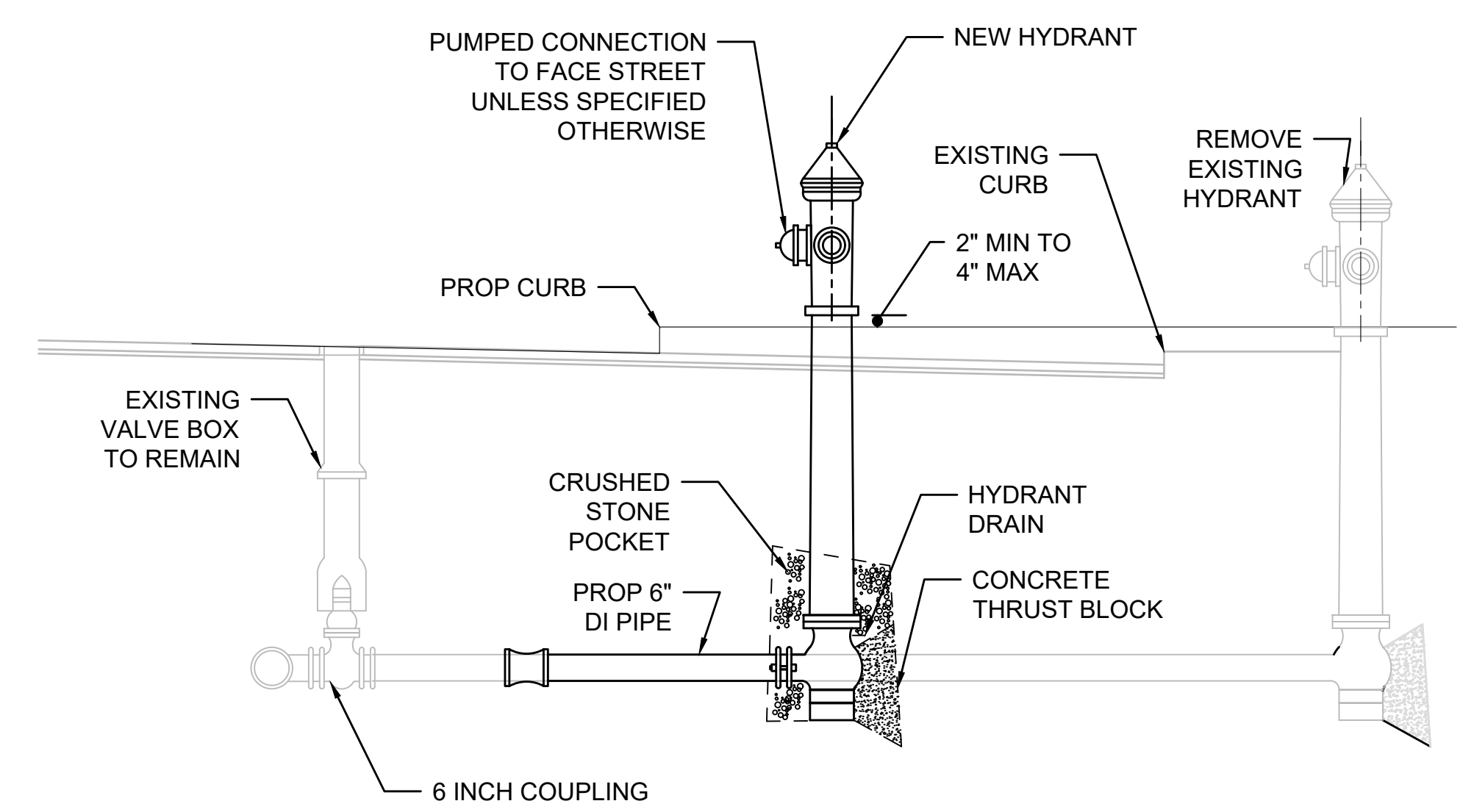

FIRE HYDRANT RELOCATION AT EXISTING CONNECTION - REDUCTION  
NOT TO SCALE

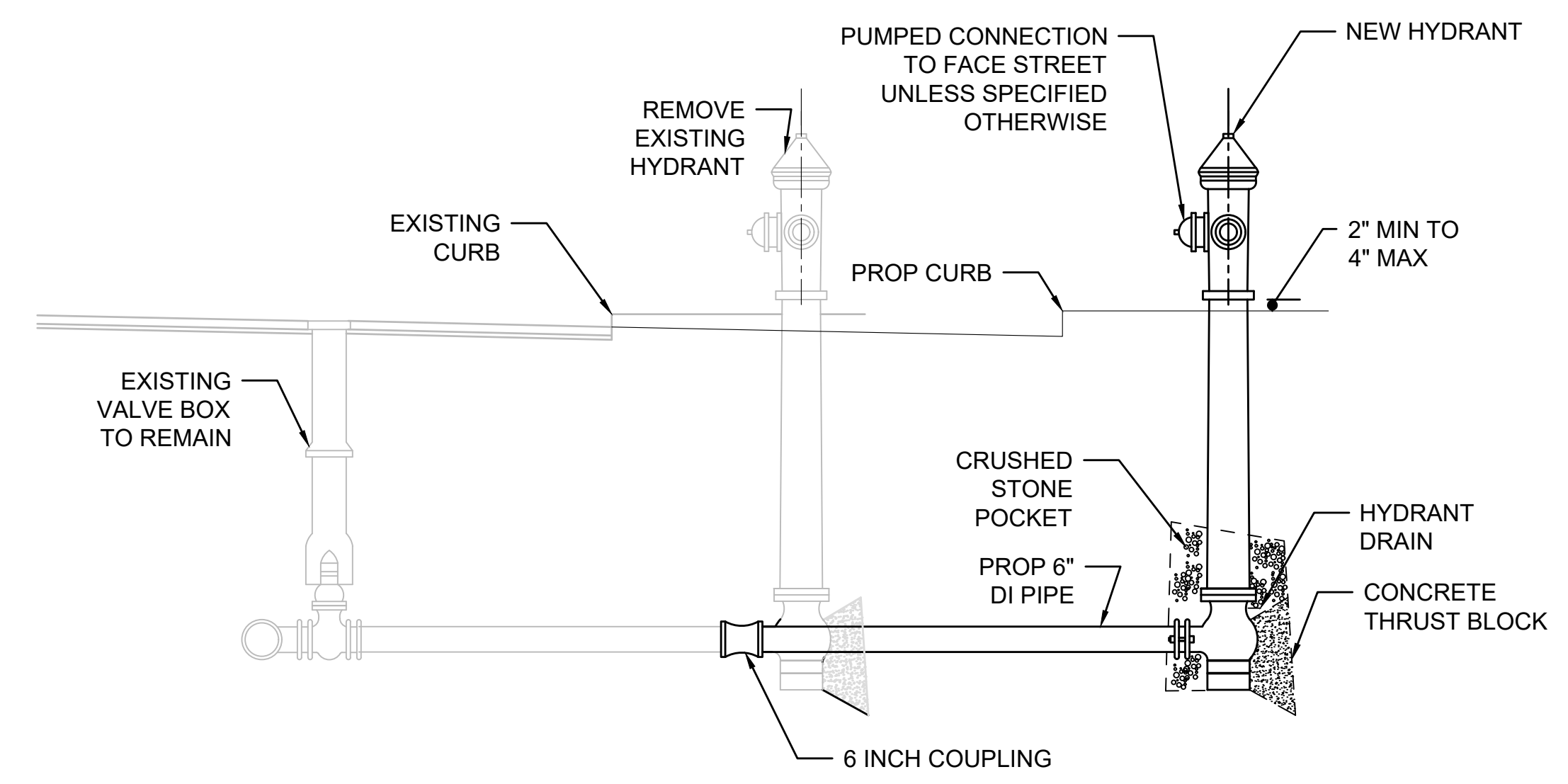

FIRE HYDRANT RELOCATION AT EXISTING CONNECTION - EXTENSION  
NOT TO SCALE

HORIZONTAL THRUST BLOCK SCHEDULE TABLE OF DIMENSIONS IN INCHES			
	A	B	C
6" BEND			
1/32, 1/16	6	10	10
1/8	6	14	14
1/4	9	19	19
10" BEND			
1/32, 1/16	6	14	14
1/8	6	20	20
1/4	9	27	27
12" BEND			
1/32, 1/16	6	13	13
1/8	6	18	18
1/4	9	26	26
20" BEND			
1/32, 1/16	12	22	22
1/8	12	32	32
1/4	12	42	42
PLUG, TEE (BRANCH)			
6"	6	15	15
8"	9	16	16
12"	9	23	23
16"	12	30	27
20"	12	36	36

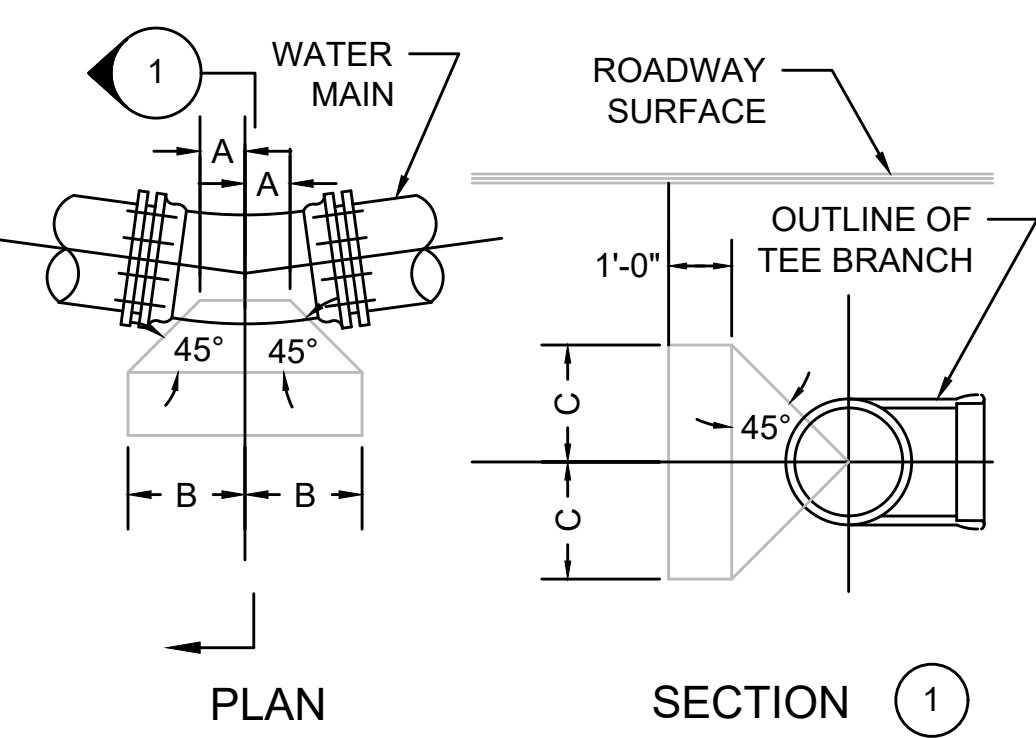

NOTES:

- REFER TO SPECIFICATIONS FOR MATERIAL REQUIREMENTS
- SUBJECT TO FIELD MODIFICATION BY ENGINEER

THRUST BLOCK DETAIL  
NOT TO SCALE



**ARLINGTON  
APPLETON STREET & MASS AVE**

STATE	SUBMISSION	SHEET NO.	TOTAL SHEETS
MA	PRELIMINARY DESIGN	37	100
STANTEC FILE NO.		179411056	

**LIGHTING PLANS  
PART 1 OF 5**

**LIGHTING NOTES**

- THE LOCATIONS OF EXISTING UNDERGROUND UTILITIES ARE SHOWN IN AN APPROXIMATE WAY ONLY AND HAVE NOT BEEN INDEPENDENTLY VERIFIED BY THE OWNER OR OWNER'S REPRESENTATIVE. THE CONTRACTOR SHALL CONTACT DIGSAFE (811 OR 1-888-DIG-SAFE) A MINIMUM OF 72 HOURS PRIOR TO ANY CONSTRUCTION TO VERIFY THE LOCATION OF ALL EXISTING UTILITIES AND HAVE A VALID CITY TRENCH PERMIT BEFORE COMMENCING WORK, AND SHALL BE FULLY RESPONSIBLE FOR ANY AND ALL DAMAGES WHICH MIGHT BE OCCASIONED BY THE CONTRACTOR'S FAILURE TO LOCATE AND PRESERVE ANY AND ALL UNDERGROUND UTILITIES.
- CONDUIT RUNS ARE DIAGRAMMATIC. COORDINATE CONDUIT RUNS WITH ALL OTHER EXISTING OR PROPOSED UNDERGROUND UTILITIES AND STRUCTURES.
- COORDINATE ELECTRIC SERVICE WITH THE ELECTRIC UTILITY COMPANY. ALL WORK ASSOCIATED WITH THE ELECTRIC SERVICE MUST BE COMPLETED IN ACCORDANCE WITH ELECTRIC COMPANY STANDARDS.
- ALL UTILITY BACK CHARGES ARE THE RESPONSIBILITY OF THE CONTRACTOR FOR ALL WORK PERTAINING TO THIS PROJECT. COORDINATE ALL PERMANENT AND TEMPORARY POWER WITH THE UTILITY.
- ALL ELECTRICAL EQUIPMENT SHALL BE UL LISTED FOR ITS INTENDED USE.
- PROVIDE GROUND CONDUCTOR IN EACH ELECTRICAL RACEWAY IN ACCORDANCE WITH THE NFPA 70 - ARTICLE 250 GROUNDING AND BONDING.
- THE HOT LINE AND NEUTRAL CONDUCTORS IN THE POLE HANDHOLE SHALL HAVE AN APPROVED STREET LIGHT FUSE CONNECTOR.
- CONTRACTOR TO COORDINATE WITH EVERSOURCE TO MAINTAIN LIGHTING DURING ALL PHASES OF CONSTRUCTION.
- ALL LUMINAIRES ON UTILITY POLES TO BE RETAINED.
- LIGHTING CONDUIT SHALL NOT BE INSTALLED WITHIN TREE PLANTING PITS.

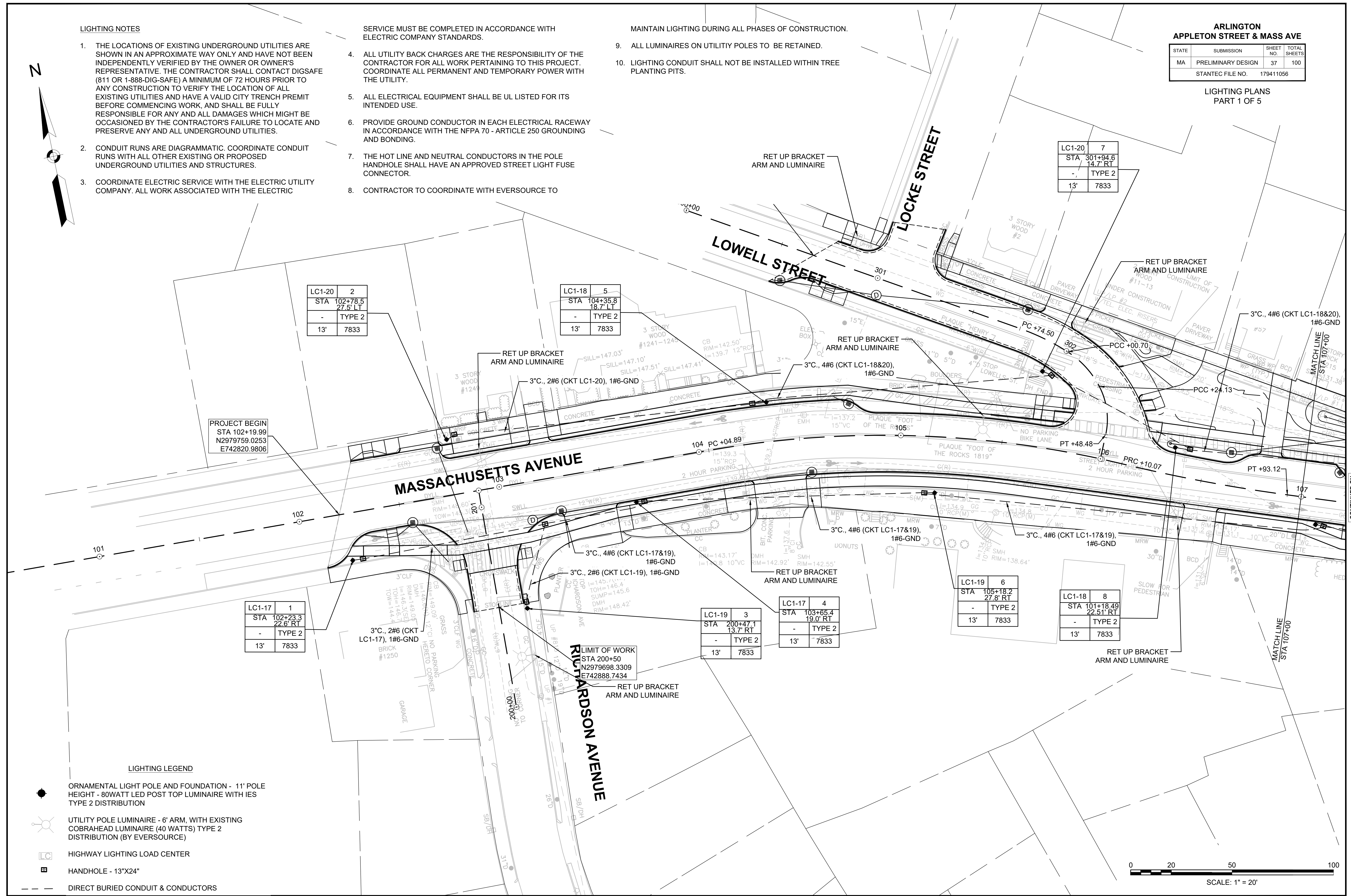
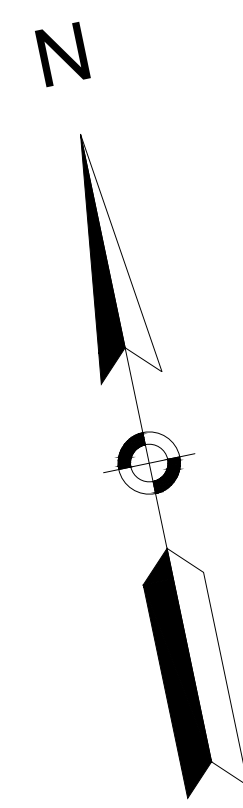

LC1-20	2
STA 102+78.5	27.5' RT
-	TYPE 2
13'	7833

LC1-18	5
STA 104+35.8	18.7' LT
-	TYPE 2
13'	7833

LC1-20	7
STA 301+94.6	14.7' RT
-	TYPE 2
13'	7833

PROJECT BEGIN  
STA 102+19.99  
N2979759.0253  
E742820.9806

LIMIT OF WORK  
STA 200+50  
N2979698.3309  
E742888.7434

LC1-17	1
STA 102+23.3	22.6' RT
-	TYPE 2
13'	7833

LC1-19	3
STA 200+47.1	13.7' RT
-	TYPE 2
13'	7833

LC1-17	4
STA 103+65.4	19.0' RT
-	TYPE 2
13'	7833

LC1-19	6
STA 105+18.2	27.8' RT
-	TYPE 2
13'	7833

LC1-18	8
STA 101+18.49	22.51' RT
-	TYPE 2
13'	7833

**LIGHTING LEGEND**

- ORNAMENTAL LIGHT POLE AND FOUNDATION - 11' POLE HEIGHT - 80WATT LED POST TOP LUMINAIRE WITH IES TYPE 2 DISTRIBUTION
- UTILITY POLE LUMINAIRE - 6' ARM, WITH EXISTING COBRAHEAD LUMINAIRE (40 WATTS) TYPE 2 DISTRIBUTION (BY EVERSOURCE)
- HIGHWAY LIGHTING LOAD CENTER
- HANDHOLE - 13"X24"
- DIRECT BURIED CONDUIT & CONDUCTORS

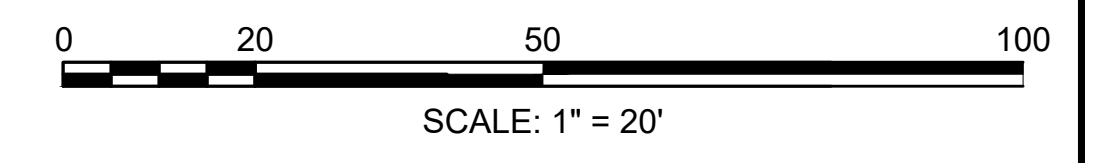



**ARLINGTON  
APPLETON STREET & MASS AVE**

STATE	SUBMISSION	SHEET NO.	TOTAL SHEETS
MA	PRELIMINARY DESIGN	38	100
STANTEC FILE NO.		179411056	

**LIGHTING PLANS  
PART 2 OF 5**

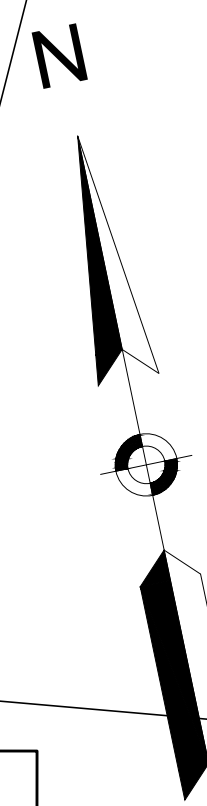

CONTINUED ON  
SHEET NO. 37

CONTINUED ON  
SHEET NO. 39

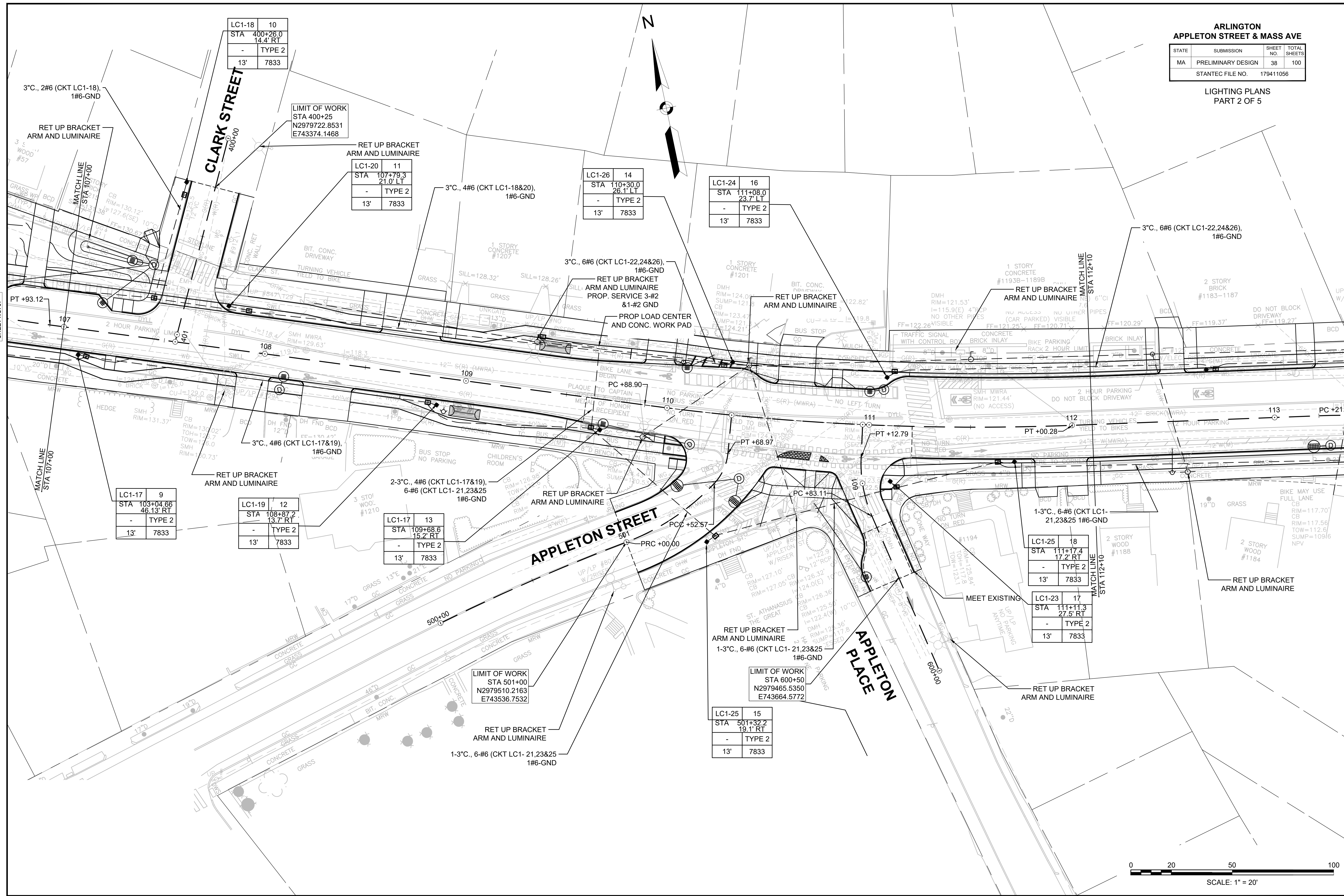

LC1-18	10
STA 400+26.0	14.4' RT
-	TYPE 2
13'	7833

LIMIT OF WORK  
STA 400+25  
N2979722.8531  
E743374.1468

LC1-20	11
STA 107+79.3	21.0' LT
-	TYPE 2
13'	7833

LC1-26	14
STA 110+30.0	26.1' LT
-	TYPE 2
13'	7833

LC1-24	16
STA 111+08.0	23.7' LT
-	TYPE 2
13'	7833

LC1-17	9
STA 103+04.66	46.13' RT
-	TYPE 2
13'	7833

LC1-19	12
STA 108+87.2	13.7' RT
-	TYPE 2
13'	7833

LC1-17	13
STA 109+68.6	15.2' RT
-	TYPE 2
13'	7833

LC1-25	18
STA 111+17.4	17.2' RT
-	TYPE 2
13'	7833

LC1-23	17
STA 111+11.3	27.5' RT
-	TYPE 2
13'	7833

LC1-25	15
STA 501+32.2	19.1' RT
-	TYPE 2
13'	7833

LIMIT OF WORK  
STA 501+00  
N2979510.2163  
E743536.7532

LIMIT OF WORK  
STA 600+50  
N2979465.5350  
E743664.5772

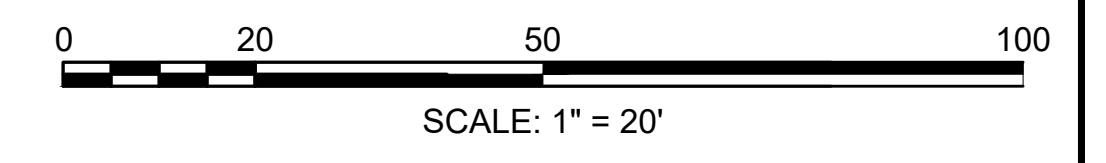



**ARLINGTON  
APPLETON STREET & MASS AVE**

STATE	SUBMISSION	SHEET NO.	TOTAL SHEETS
MA	PRELIMINARY DESIGN	39	100
STANTEC FILE NO.		179411056	

**LIGHTING PLANS  
PART 3 OF 5**

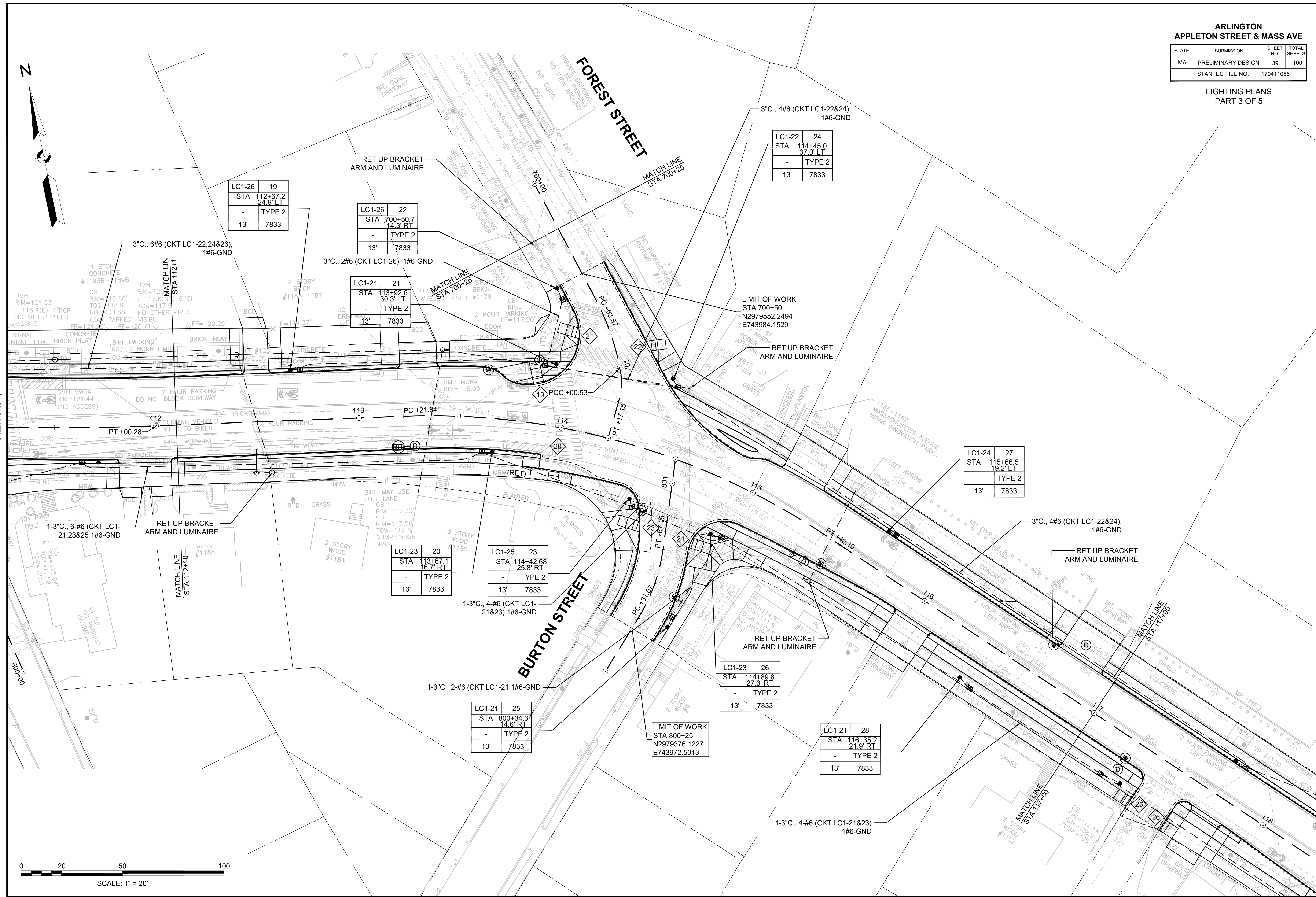

LC1-26	19
STA 112+67.2	24.9' LT
-	TYPE 2
13'	7833

LC1-26	22
STA 700+50.7	14.3' RT
-	TYPE 2
13'	7833

LC1-24	21
STA 113+92.6	30.3' LT
-	TYPE 2
13'	7833

LC1-22	24
STA 114+45.0	37.0' LT
-	TYPE 2
13'	7833

LC1-24	27
STA 115+86.5	19.2' LT
-	TYPE 2
13'	7833

LC1-23	20
STA 113+67.1	16.7' RT
-	TYPE 2
13'	7833

LC1-25	23
STA 114+42.68	25.8' RT
-	TYPE 2
13'	7833

LC1-23	26
STA 114+89.8	27.3' RT
-	TYPE 2
13'	7833

LC1-21	25
STA 800+34.3	14.6' RT
-	TYPE 2
13'	7833

LC1-21	28
STA 116+35.2	21.9' RT
-	TYPE 2
13'	7833

CONTINUED ON  
SHEET NO. 38

ARLINGTON  
APPLETON STREET & MASS AVE  
LIGHTING PLANS  
PART 3 OF 5  
Plotted on 10-May-2024 9:45 AM

CONTINUED ON  
SHEET NO. 40

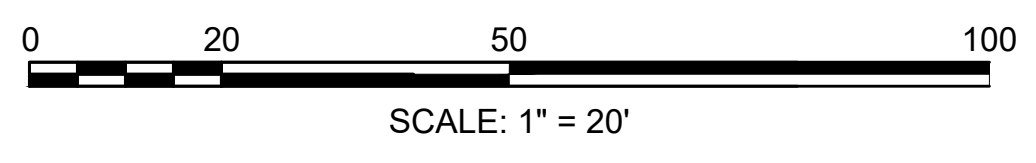



ARLINGTON  
APPLETON STREET & MASS AVE

STATE	SUBMISSION	SHEET NO.	TOTAL SHEETS
MA	PRELIMINARY DESIGN	40	100
STANTEC FILE NO.		179411056	

LIGHTING PLANS  
PART 4 OF 5

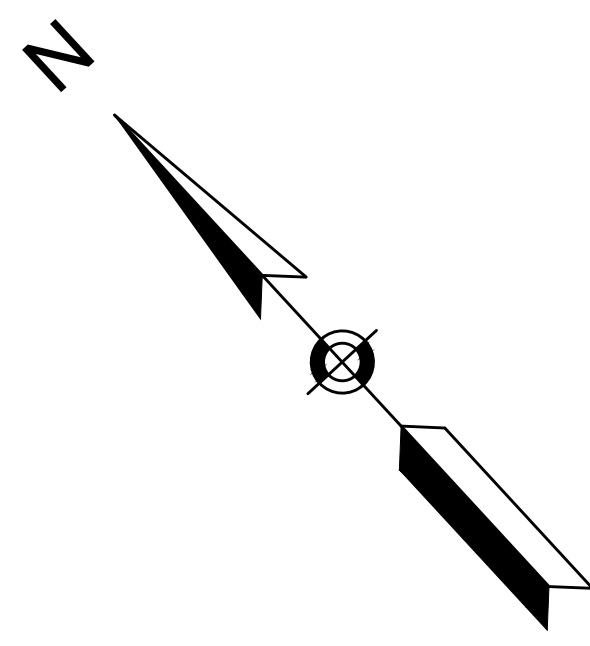

CONTINUED ON SHEET NO. 39

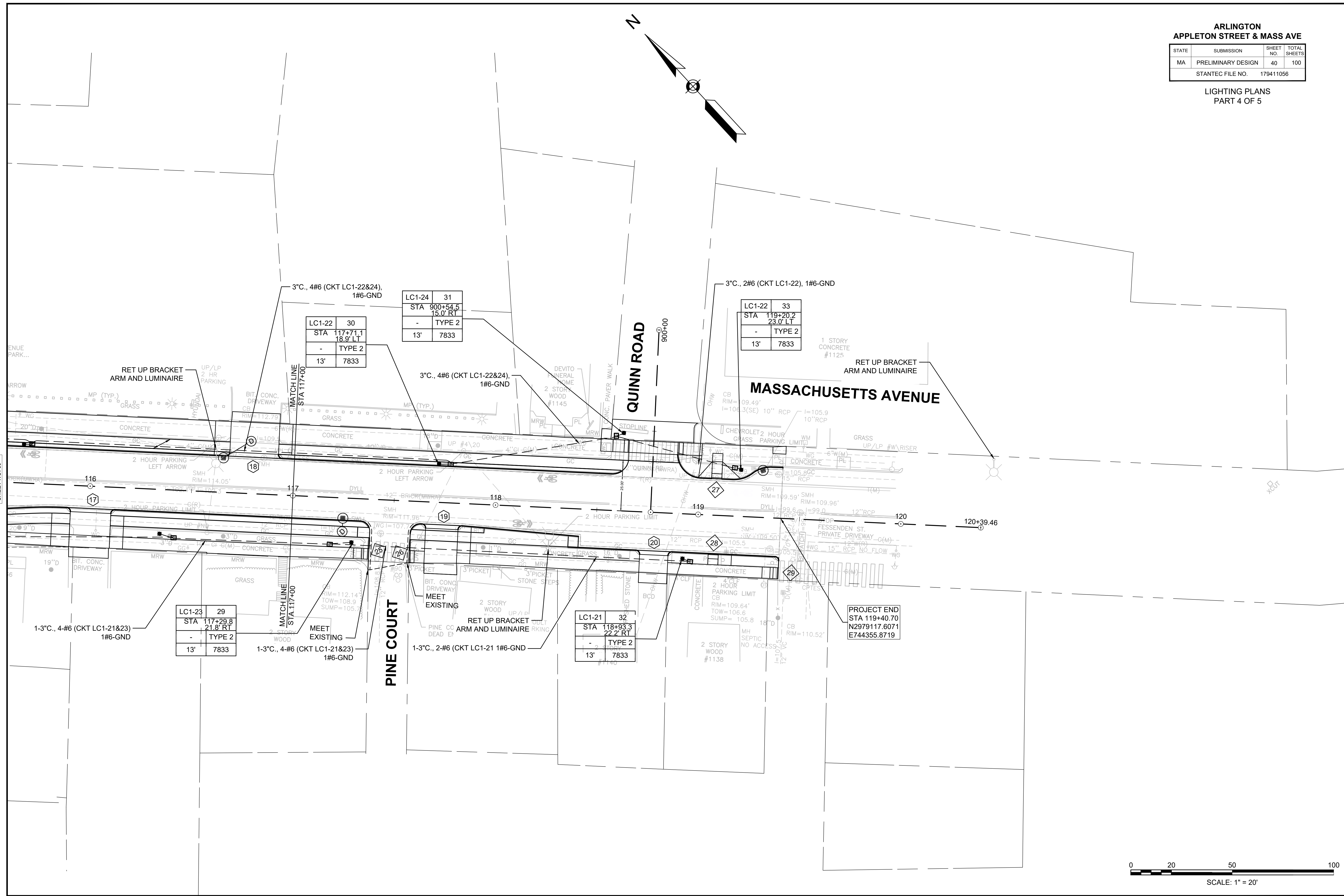

LC1-22	30
STA 117+71.1	18.9' LT
-	TYPE 2
13'	7833

LC1-24	31
STA 900+54.5	15.0' RT
-	TYPE 2
13'	7833

LC1-22	33
STA 119+20.2	23.0' LT
-	TYPE 2
13'	7833

LC1-23	29
STA 117+29.8	21.8' RT
-	TYPE 2
13'	7833

LC1-21	32
STA 118+93.3	22.2' RT
-	TYPE 2
13'	7833

PROJECT END  
STA 119+40.70  
N2979117.6071  
E744355.8719

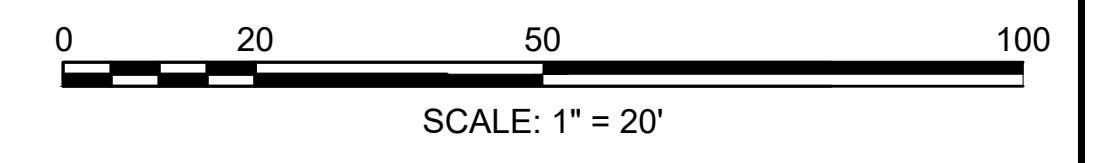

**ABBREVIATIONS:**

A	AMPERES
AFG	ABOVE FINISHED GRADE
AWG	AMERICAN WIRE GAUGE
C	CONDUIT
CB	CIRCUIT BREAKER
CKT	CIRCUIT
CM	CIRCULAR MIL
FBO	FURNISHED BY OTHERS
Fc	FOOT CANDLES
GAL	GALVANIZED
GND	GROUND
GFI	GROUND FAULT INTERRUPTER
IESNA	ILLUMINATING ENGINEERING SOCIETY OF NORTH AMERICA
KVA	KILO VOLT AMPERES
LL	"L" LEFT
LT	LEFT
LTG	LIGHTING
NIC	NOT IN CONTRACT
PVC	POLYVINYL CHLORIDE
RCPT	RECEPTACLE
RGS	RIGID GALVANIZED STEEL
RNC	RIGID NON-METALLIC CONDUIT
RT	RIGHT
SCH	SCHEDULE
SW	SIDEWALK
UF	UNFUSED
V	VOLTS
W	WATTS
WP	WEATHERPROOF

**LUMINAIRE INFORMATION BOX**

POLE IDENTIFICATION NUMBER. 'LC1' INDICATES LOAD CENTER '1' POWERS LIGHT POLE AND '01' INDICATES CIRCUIT NUMBER	LC1-01	17	INDICATES POLE NUMBER TO LUMINAIRE AND RECEPTACLE.
STATION NUMBER/OFFSET	STA 44+98.1	15.1 RT	IESNA LUMINAIRE DISTRIBUTION TYPE
ARM LENGTH	6'	TYPE 3	LUMINAIRE OUTPUT
MOUNTING HEIGHT	27'	13000	

**ARLINGTON  
APPLETON STREET & MASS AVE**

STATE	SUBMISSION	SHEET NO.	TOTAL SHEETS
MA	PRELIMINARY DESIGN	41	100
STANTEC FILE NO.		179411056	

**LIGHTING DETAILS  
PART 1 OF 4**

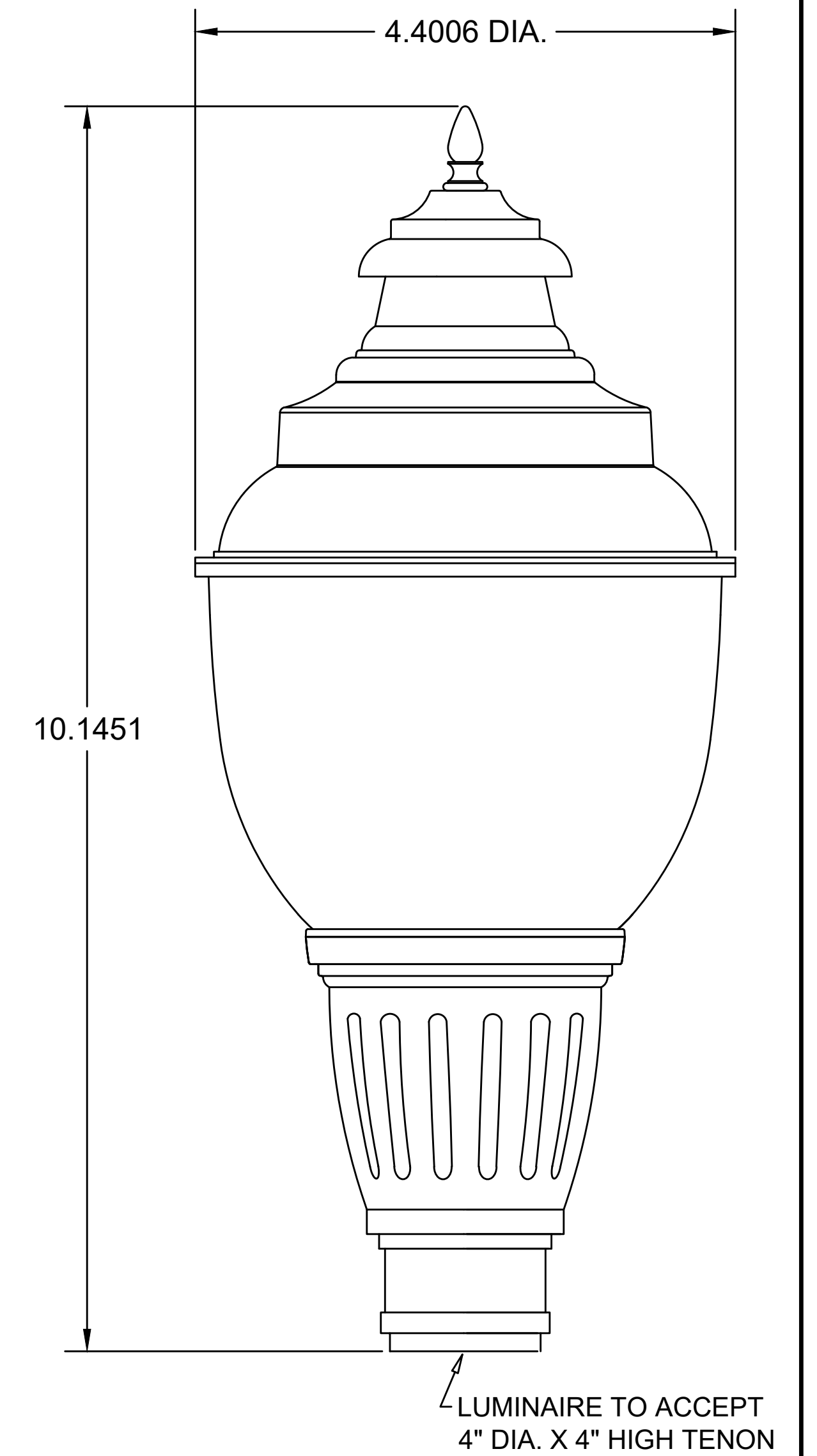

**LUMINAIRE SPECIFICATIONS**

STYLE:	KEY WEST
HEIGHT:	40 5/8"
WIDTH:	17 5/8" DIAMETER
MATERIAL:	CAST ALUMINUM ALLOY A.N.S.I. 356. PER A.S.T.M. B26-95
GLOBE:	SMOOTH BOROSILICATE GLASS - RIBBED INTERIOR
FINISH:	POWDER COAT - GLOSS BLACK
LAMPING:	80 WATT CREE LED SYSTEM
VOLTAGE:	ELECTRONIC WIRED AT 120-277 VOLTS
COLOR TEMPERATURE:	3000K (MEDIUM)
DISTRIBUTION:	TYPE II DISTRIBUTION
CATALOG NO.:	ALMKYW-LE080/EVX/X2-40-CR2-GR18-FDL-CU TYPE 2 WITH BOROSILICATE GLASS LENS

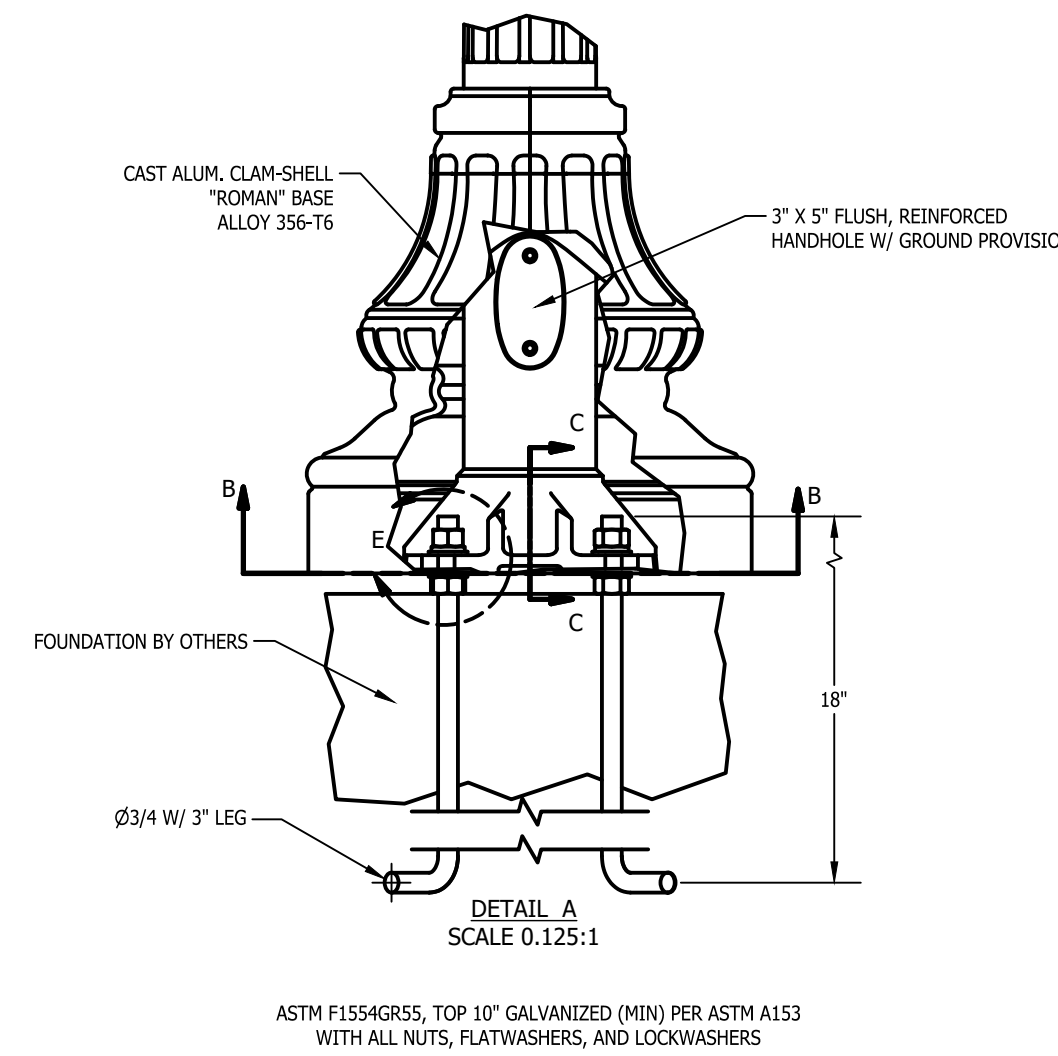
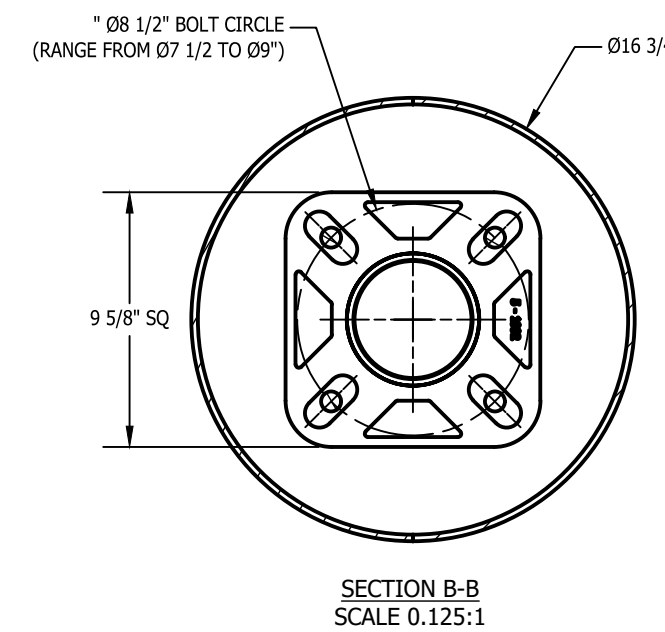
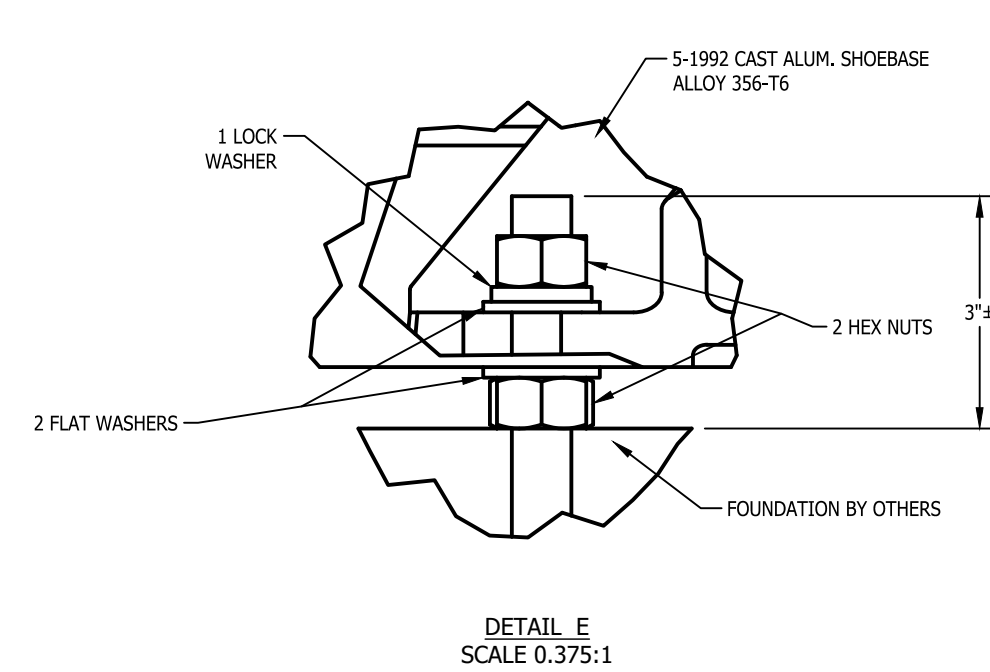
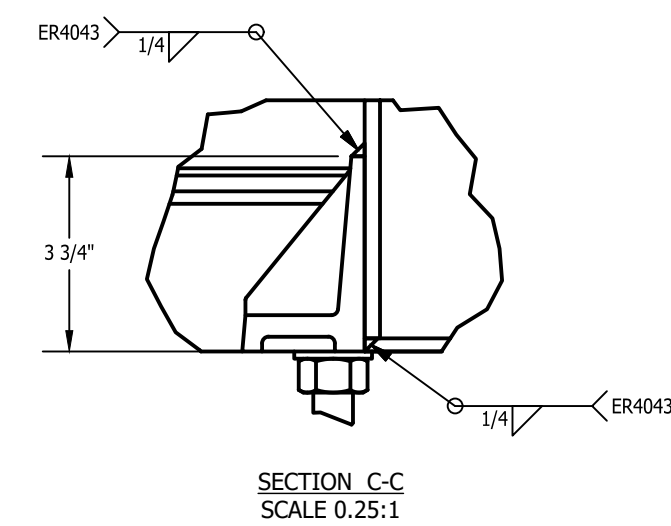
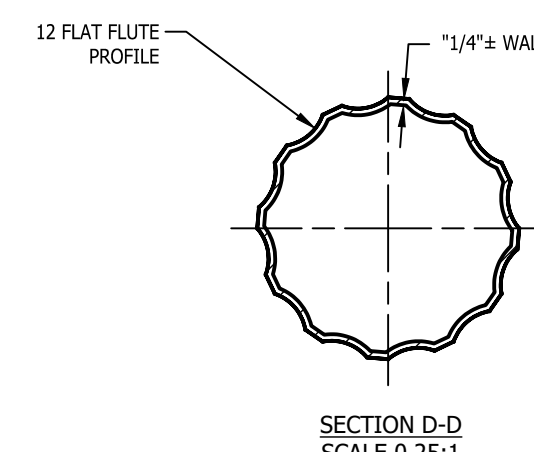
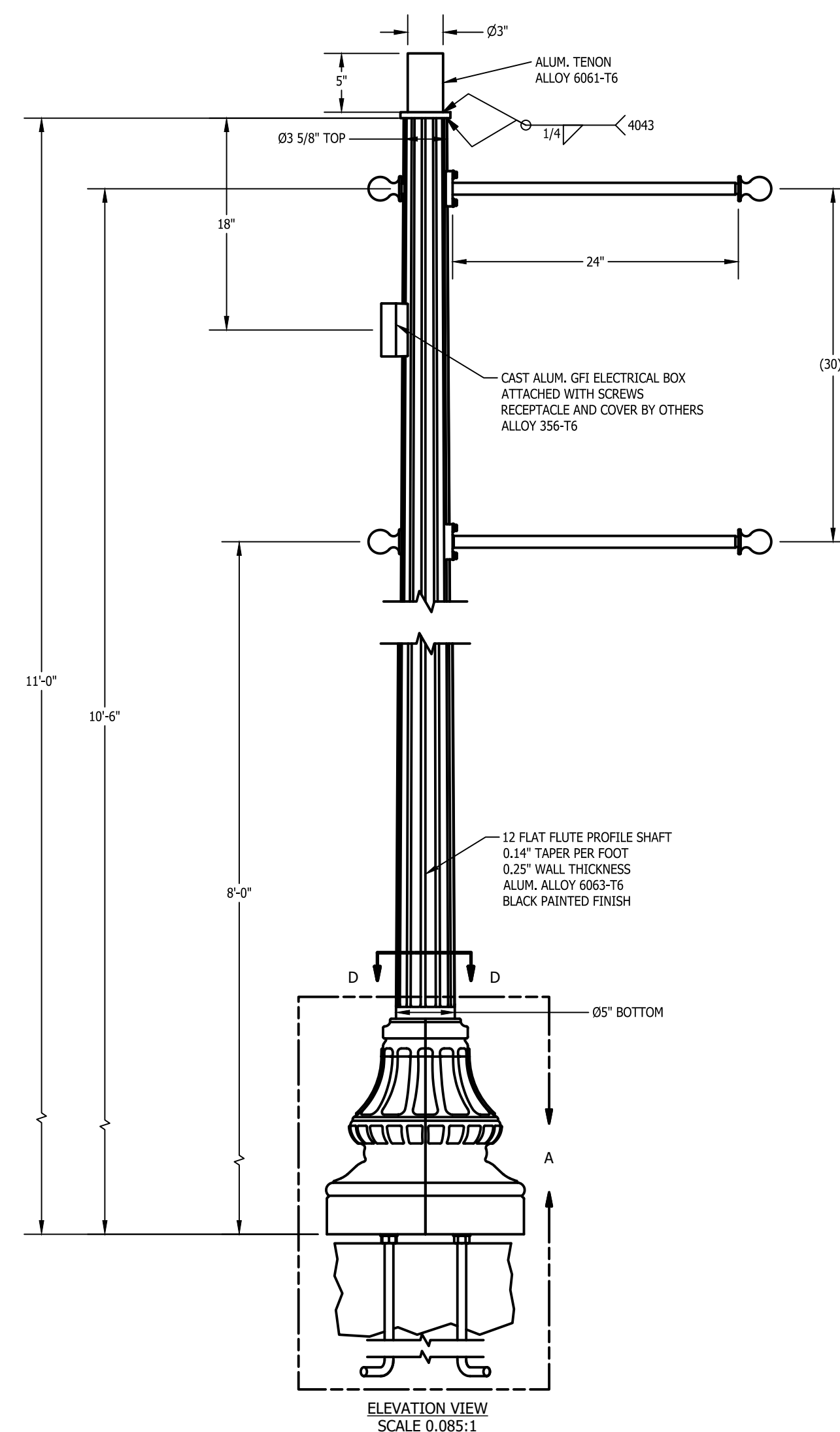



STATE	SUBMISSION	SHEET NO.	TOTAL SHEETS
MA	PRELIMINARY DESIGN	42	100
STANTEC FILE NO.		179411056	

**PANELBOARD LC1-UNSWITCHED**  
UNSWITCHED LOADS ONLY

BUS: 120/240V, 1PH, 3W, 60HZ  
MAIN LUGS ONLY : 100A  
FEEDER SIZE: 3#2, 1#2-GND

SHORT CIRCUIT BRACING: 10-KAIC  
CABINET: SURFACE  
PANEL LOCATION: Massachusetts Avenue  
Sta 109+64 LT

**GROUND BAR**

LOAD SERVED	HP	VA A	VA B	CKT. NO.	NEUTRAL	CKT. NO.	VA A	VA B	HP	LOAD SERVED	
MAIN	-	-	-	1		2	50	-	-	CONTROL CKT	
MAIN	-	-	-	3		4	-	180	-	-	GFI RECEPTACLE
SPARE	-	-	-	5		6	-	-	-	-	SWITCHED LOAD CENTER (BELOW)
SPARE	-	-	-	7		8	-	-	-	-	SWITCHED LOAD CENTER (BELOW)
SPARE	-	-	-	9		10	-	-	-	-	SPARE
SPACE	-	-	-	11		12	-	-	-	-	SPACE
SPACE	-	-	-	13		14	-	-	-	-	SPACE
SPACE	-	-	-	15		16	-	-	-	-	SPACE

**PANELBOARD LC1-SWITCHED**  
SWITCHED LOADS ONLY

**GROUND BAR**

LOAD SERVED	HP	VA A	VA B	CKT. NO.	NEUTRAL	CKT. NO.	VA A	VA B	HP	LOAD SERVED	
LUMINAIRES/GFCI - LIGHT POLES 1, 4, 9, & 13	-	620	-	17		18	465	-	-	LUMINAIRES/GFCI - LIGHT POLES 5, 8 & 10	
LUMINAIRES/GFCI - LIGHT POLES 3, 6, & 12	-	620	-	19		20	465	-	-	LUMINAIRES/GFCI - LIGHT POLES 2, 7 & 11	
LUMINAIRES/GFCI - LIGHT POLES 25, 28 & 32	-	465	-	21		22	465	-	-	LUMINAIRES/GFCI - LIGHT POLES 24, 30 & 33	
LUMINAIRES/GFCI - LIGHT POLES 17, 20, 26 & 29	-	620	-	23		24	620	-	-	LUMINAIRES/GFCI - LIGHT POLES 16, 21, 27 & 31	
LUMINAIRES/GFCI - LIGHT POLES 15, 18 & 23	-	465	-	25		26	465	-	-	LUMINAIRES/GFCI - LIGHT POLES 14, 19 & 22	
SPARE	-	-	-	27		28	-	-	-	-	SPARE
SPACE	-	-	-	29		30	-	-	-	-	SPACE
SPACE	-	-	-	31		32	-	-	-	-	SPACE

VA A: 2995 VA B: 2505  
TOTAL CONNECTED LOAD: 5500 + 1.25% = 6875 VA

ALL BRANCH C/B: 20 AMP TRIP  
UNLESS OTHERWISE NOTED

**PHOTOMETRIC CALCULATIONS**

Label	CalcType	Units	Avg	Max	Min	Avg/Min	Max/Min
Appleton Mass Burton	Illuminance	Fc	1.53	3.8	0.5	3.06	7.60
Burton Mass Quinn	Illuminance	Fc	1.72	2.8	0.9	1.91	3.11
Clark Mass Appleton	Illuminance	Fc	1.95	3.9	0.6	3.25	6.50
CW Burton NB	Illuminance	Fc	1.66	1.8	1.4	1.19	1.29
CW Burton SB	Illuminance	Fc	3.81	5.9	1.9	2.01	3.11
CW Forest St NB	Illuminance	Fc	3.30	4.9	1.9	1.74	2.58
CW Forest St SB	Illuminance	Fc	2.84	3.2	2.2	1.29	1.45
CW at Appleton PL SB	Illuminance	Fc	2.00	2.6	1.6	1.25	1.63
CW at Appleton ST NB	Illuminance	Fc	2.65	3.0	1.9	1.39	1.58
CW at Appleton ST SB	Illuminance	Fc	0.45	0.6	0.4	1.13	1.50
CW at Clark NB	Illuminance	Fc	1.30	1.6	1.0	1.30	1.60
CW at Clark SB	Illuminance	Fc	1.36	1.6	1.1	1.24	1.45
CW at Lowell NB	Illuminance	Fc	1.62	2.0	1.2	1.35	1.67
CW at Lowell SB	Illuminance	Fc	2.42	3.2	1.6	1.51	2.00
CW at Mass Ave Appleton EB W	Illuminance	Fc	4.12	4.8	2.9	1.42	1.66
CW at Mass Ave Appleton WB W	Illuminance	Fc	2.49	3.2	1.5	1.66	2.13
CW at Mass Ave Clark EB	Illuminance	Fc	6.64	7.7	4.9	1.36	1.57
CW at Mass Ave Clark WB	Illuminance	Fc	1.37	1.4	1.3	1.05	1.08
CW at Richardson NB	Illuminance	Fc	4.49	5.0	3.4	1.32	1.47
CW at Richardson SB	Illuminance	Fc	0.20	0.2	0.2	1.00	1.00
CW Mass Ave Appleton EB E	Illuminance	Fc	1.48	2.0	1.1	1.35	1.82
CW Mass Ave Appleton WB E	Illuminance	Fc	3.78	5.2	2.1	1.80	2.48
CW Mass Ave at Burton WB	Illuminance	Fc	1.32	1.5	1.1	1.20	1.36
CW Mass Ave at Quinn Rd EB	Illuminance	Fc	4.39	7.5	1.3	3.38	5.77
CW Mass Ave at Quinn Rd WB	Illuminance	Fc	0.97	2.1	0.3	3.23	7.00
CW Mass Ave at Richardson EB	Illuminance	Fc	2.59	4.3	1.3	1.99	3.31
CW Mass Ave at Richardson WB	Illuminance	Fc	2.80	3.5	1.6	1.75	2.19
CW Mass Ave Burton EB	Illuminance	Fc	3.28	4.8	1.1	2.98	4.36
CW Pine Ct NB	Illuminance	Fc	1.39	1.7	1.3	1.07	1.31
CW Pine Ct SB	Illuminance	Fc	0.00	0.0	0.0	N.A.	N.A.
CW Quinn Rd NB	Illuminance	Fc	0.53	0.8	0.3	1.77	2.67
CW Quinn Rd SB	Illuminance	Fc	1.73	2.0	1.4	1.24	1.43
INT Lowell Lock St	Illuminance	Fc	0.99	3.0	0.3	3.30	10.00
INT Mass Appleton	Illuminance	Fc	2.09	3.9	0.4	5.23	9.75
INT Mass Burton Forest	Illuminance	Fc	2.17	4.0	0.8	2.71	5.00
INT Mass Clark	Illuminance	Fc	2.03	3.0	1.3	1.56	2.31
INT Mass Lowell	Illuminance	Fc	1.85	3.1	0.7	2.64	4.43
INT Mass Quinn	Illuminance	Fc	1.55	2.6	0.5	3.10	5.20
INT Mass Richardson	Illuminance	Fc	1.80	3.1	1.0	1.80	3.10
Rich Mass Lowell	Illuminance	Fc	1.73	3.1	0.6	2.88	5.17
Richardson Ave	Illuminance	Fc	1.48	3.6	0.3	4.93	12.00

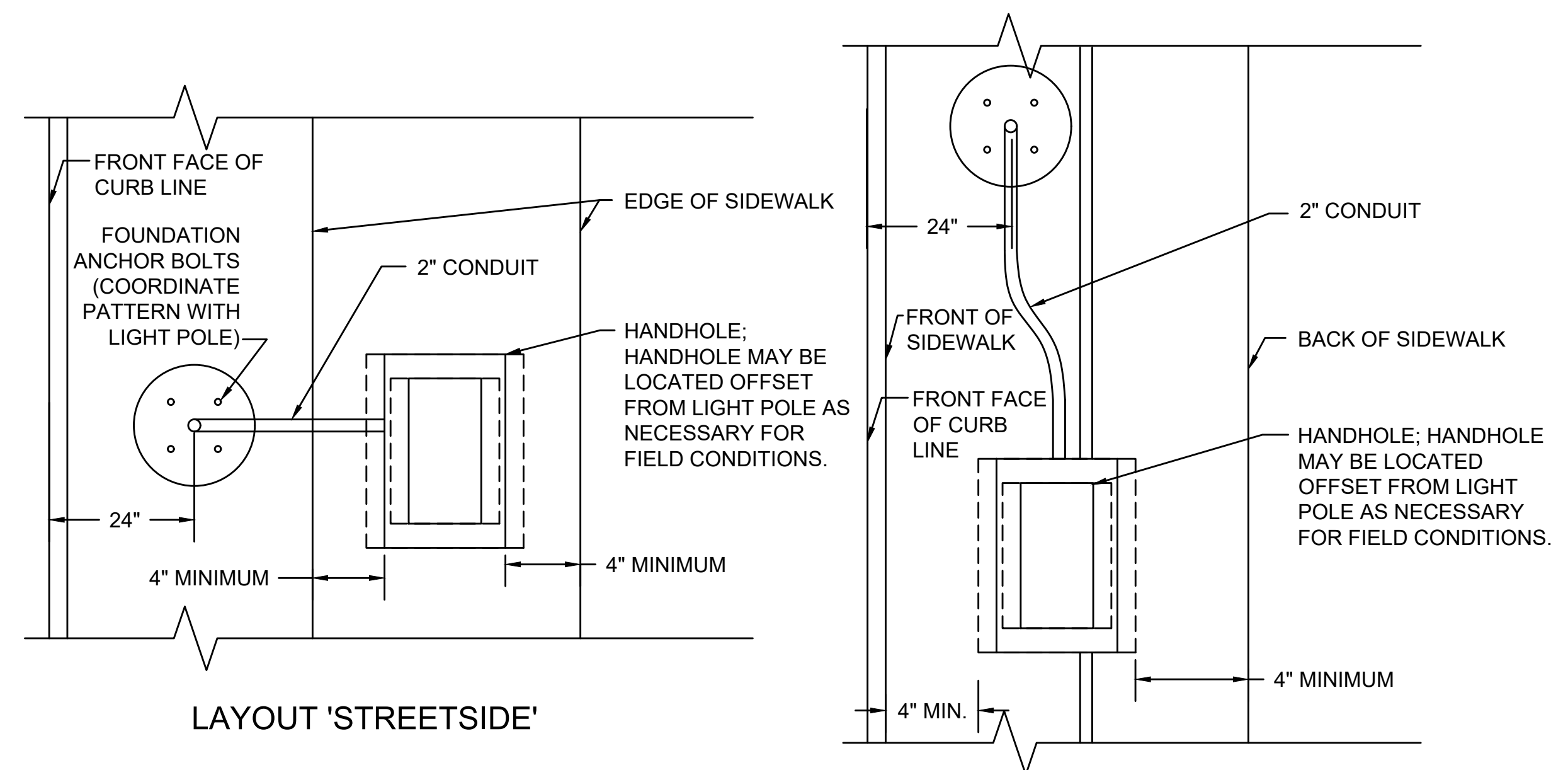

**TYPICAL LIGHT POLE AND PULLBOX LAYOUT DETAILS**  
NOT TO SCALE

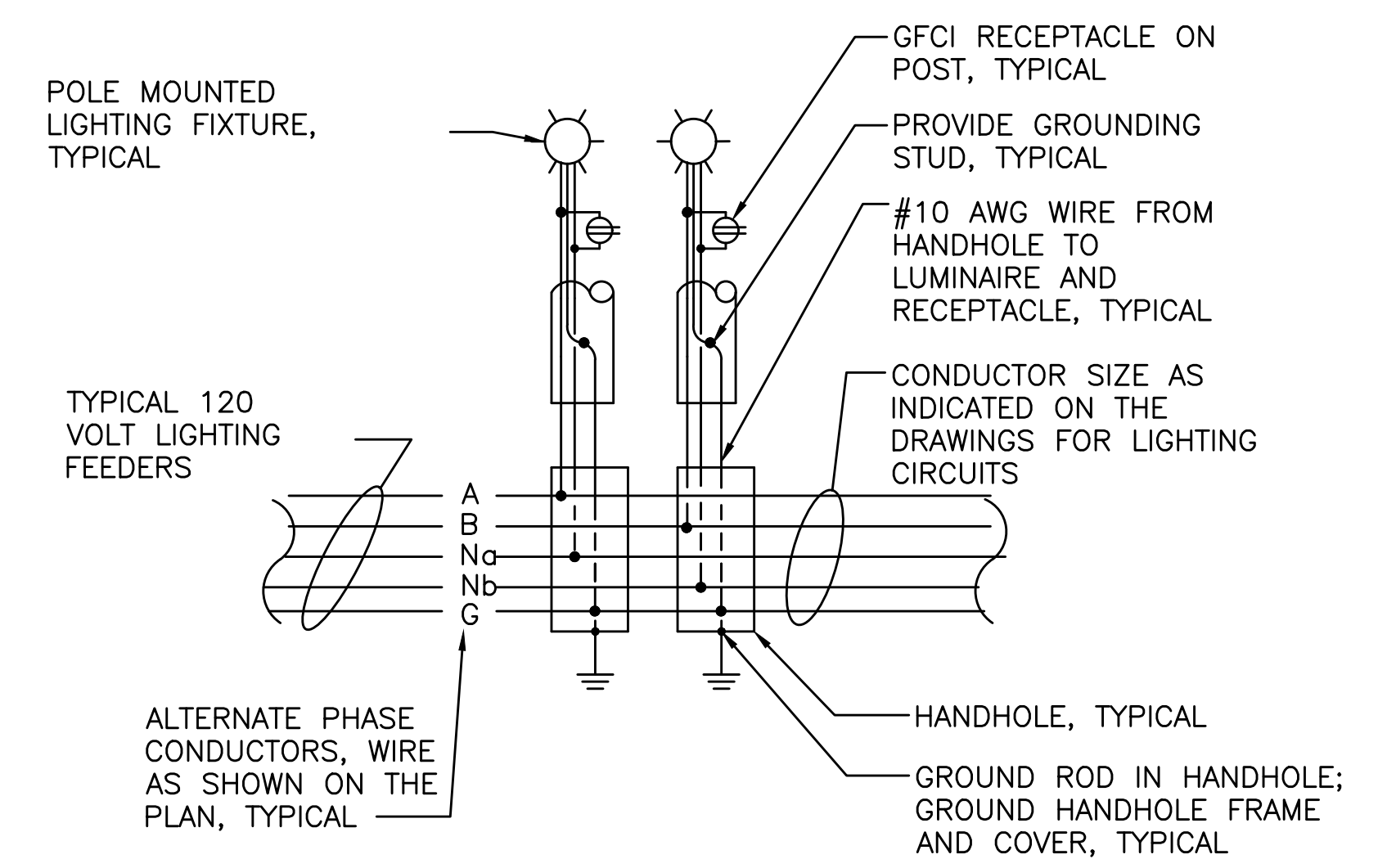

**TYPICAL LIGHT POLE CIRCUITING ONE-LINE DIAGRAM**





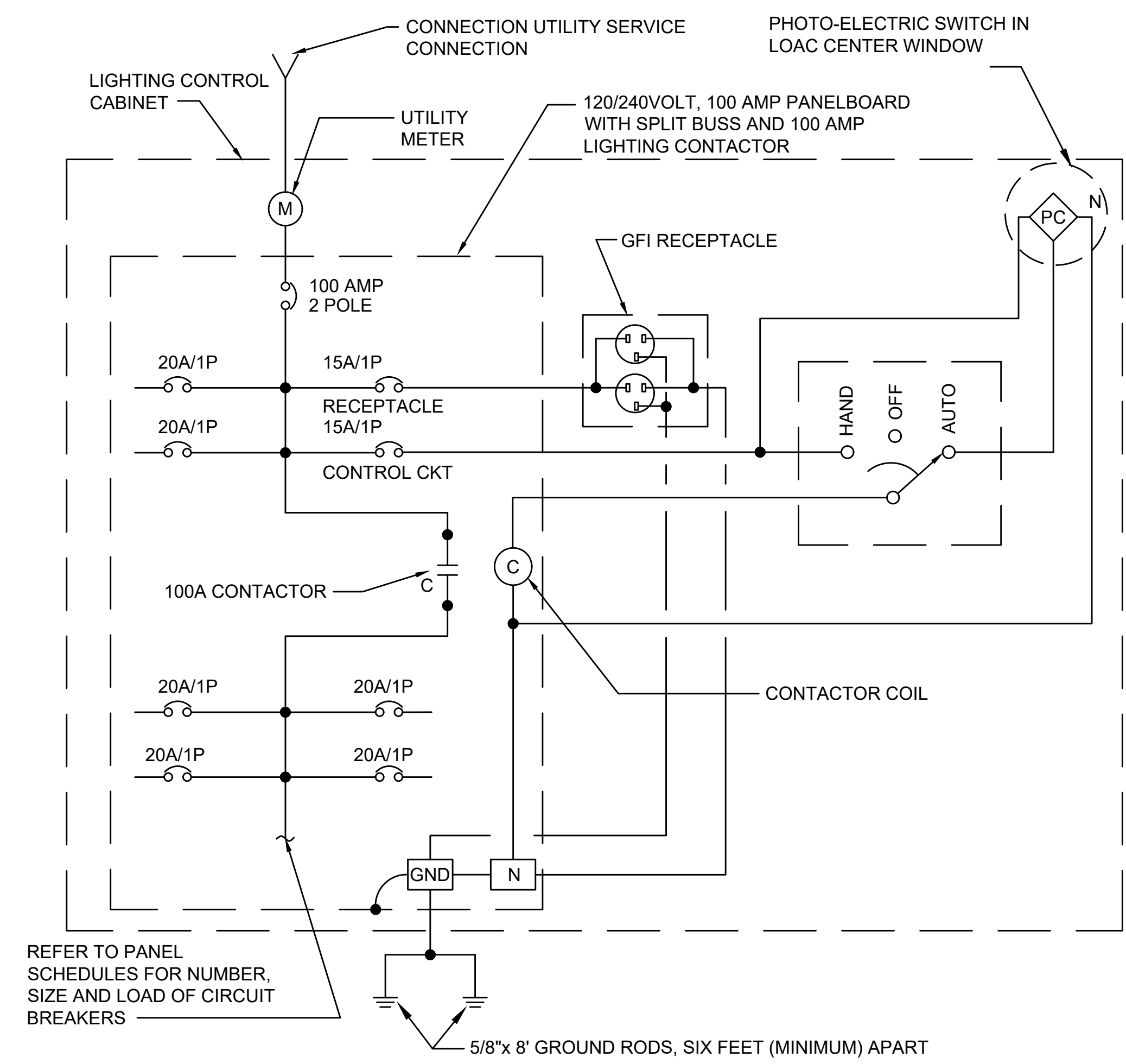

**ONE LINE DIAGRAM**

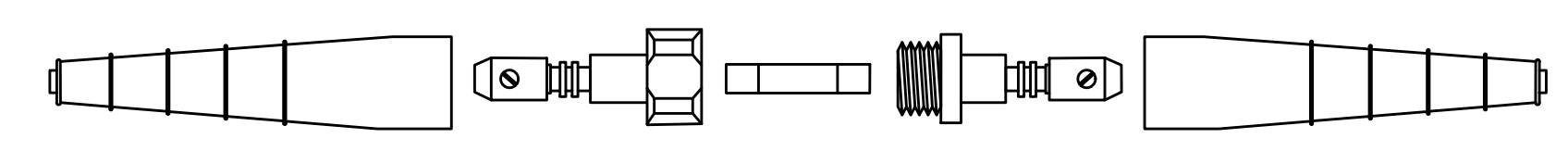

RATING: 600 VOLTS - 20 AMPS.	
FUSE SIZE: 1 1/2" x 13/32" O.D. - FERRULE 3/8"	
CONNECTOR SIZE: 8 1/2" x 7/8" O.D.	
CONNECTOR TYPE:	FUSE - QUICK DISCONNECT SET SCREW TYPE CONNECTION
CONNECTOR MATERIAL:	MOLDED PLASTIC BODY WITH RUBBER INSULATING BOOTS.
CONDUCTOR SIZE:	LINE AND LOAD #2 AWG THROUGH #12 AWG
REQUIRED FEATURES:	WATERTIGHT NO TAPING OR SEALANT REQUIRED
-FUSE HELD IN LOAD SIDE WHEN CONNECTOR IS DISCONNECTED. AASHTO COMPLIANT BREAKAWAY FUSE HOLDER.	
-PROVIDE APPROVED FUSE HOLDER WITH "DUMMY" ROD BLANK FUSE FOR NEUTRALS	

FUSE HELD IN LOAD SIDE WHEN CONNECTOR IS DISCONNECTED.

**STRAIGHT THRU CONNECTOR**  
NOT TO SCALE

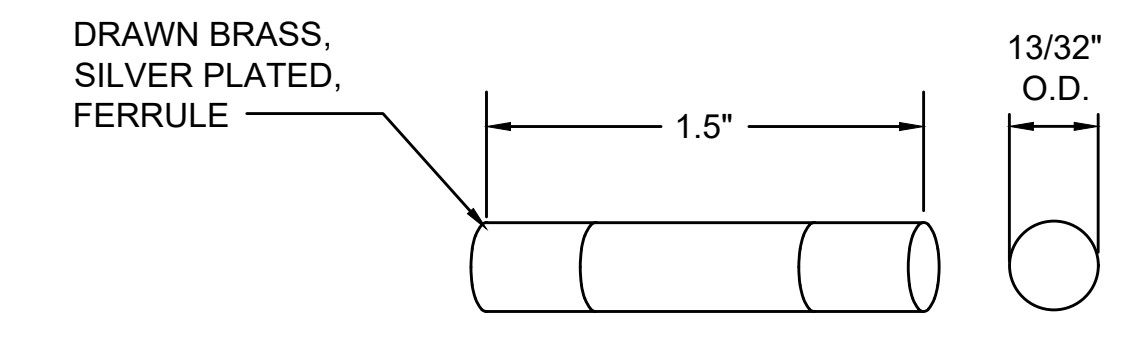

SIZE: MIDGET  
TYPE: CURRENT LIMITING FUSE  
VOLTAGE RATING: 120/240 VOLTS  
USE: PROTECTION OF AREA LIGHTING EQUIPMENT

**FUSES**  
NOT TO SCALE

HOT DIPPED GALVANIZED ANCHOR BOLT (TYP FOR 4). BOLT SIZE, SPACING AND PROJECTION ABOVE CONCRETE PER MANUFACTURER'S TEMPLATE

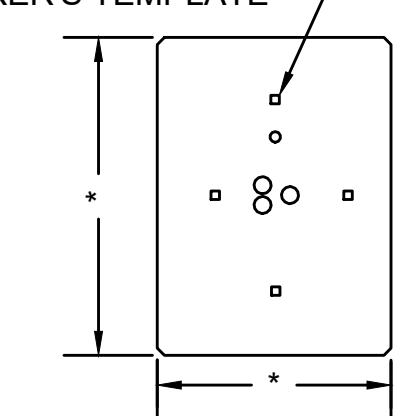

\* FOUNDATION SHALL BE 6" WIDER AND LONGER THAN CABINET BASE TO BE INSTALLED

**PLAN**

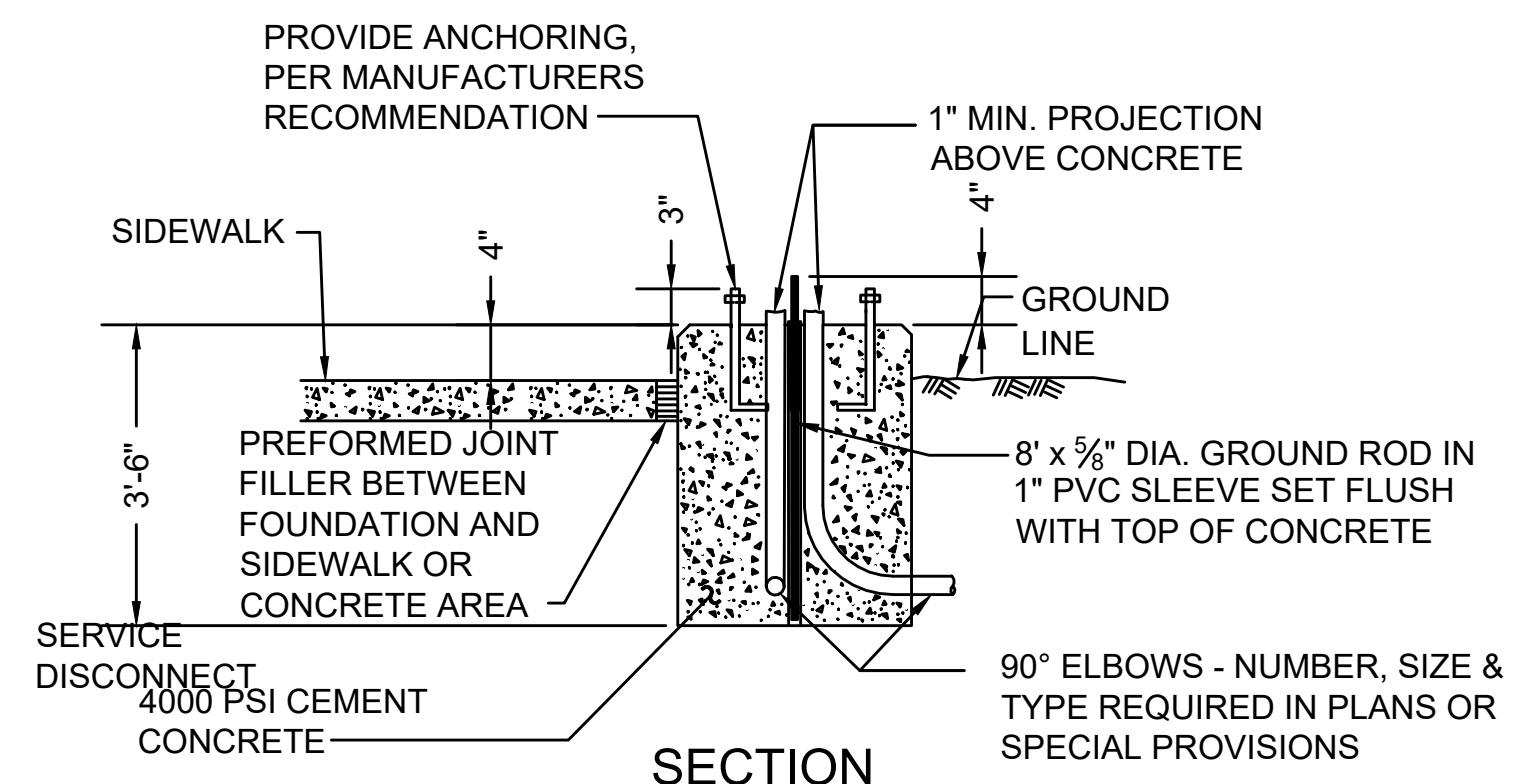

- NOTES:
- ALL EXPOSED EDGES SHALL BE CHAMFERED 3/4".
  - CONTRACTOR SHALL MAINTAIN ACCESS TO BOTH SIDES OF LOAD CENTER. FRONT FOR CUSTOMER ACCESS, BACK FOR UTILITY ACCESS. CONTRACTOR MAY ROTATE LOAD CENTER 90 DEGREES IF NECESSARY TO MAINTAIN ACCESS.
  - CONTRACTOR MUST MAINTAIN SIDEWALK CLEARANCE OF 3' MINIMUM AROUND CONCRETE FOUNDATION

**CONCRETE FOUNDATION FOR  
LIGHTING CONTROL CABINET**

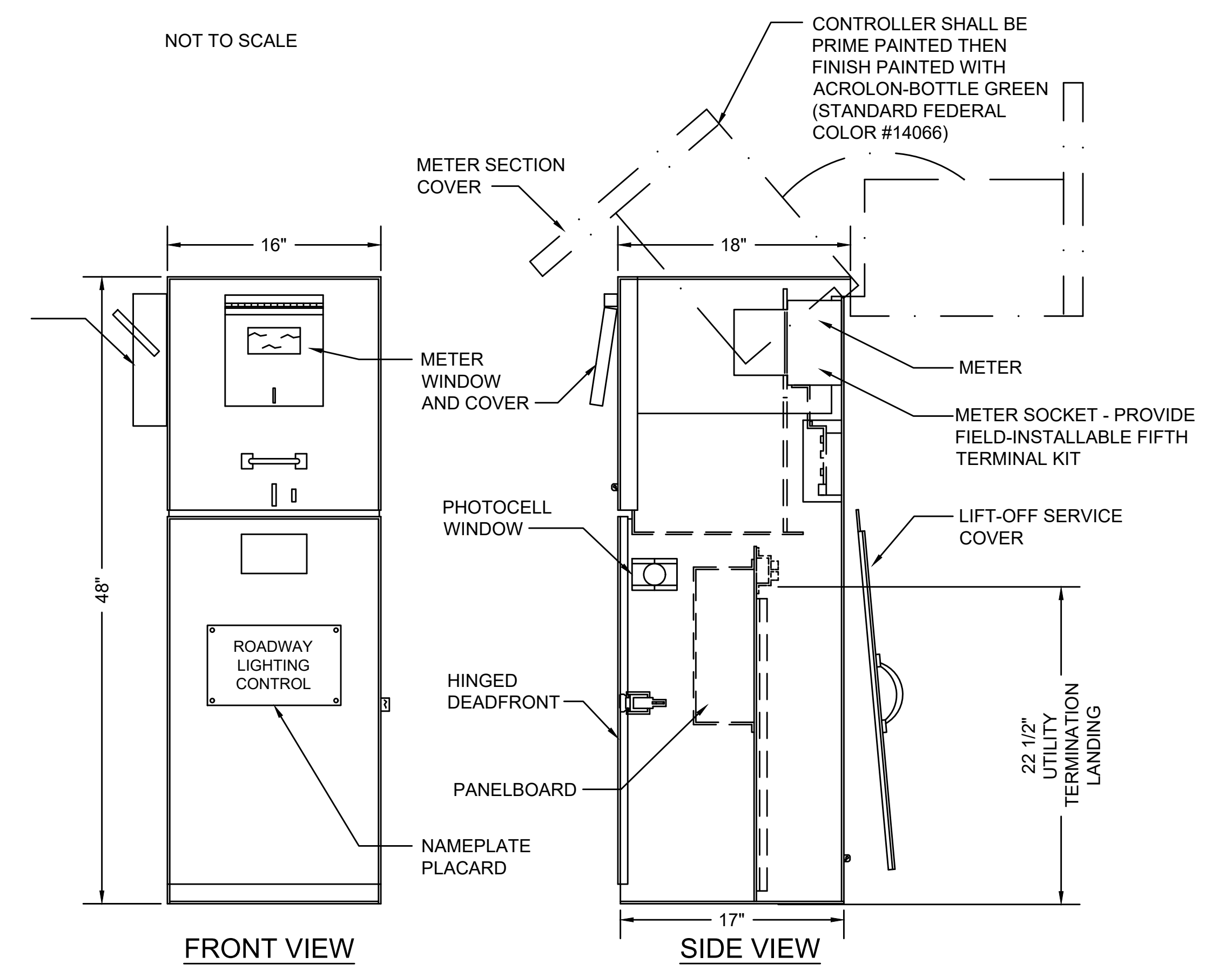

- NOTES:
- PROVIDE MILBANK CP3B51110A22SL1 MODIFIED WITH 100 AMP CONTACTOR, PHOTOCELL TERMINALS, FIFTH TERMINAL KIT FOR USE WITH RINGLESS METER SOCKETS (COORDINATE WITH ELECTRIC UTILITY FOR METER SOCKET REQUIREMENTS), MOUNTING BASE, ANCHOR BOLT KIT, GFCI RECEPTACLE, AND INTERNAL LIGHT FIXTURE OR EQUIVALENT BY MYERS POWER PRODUCTS, OR VIT STRONG BOX. ALTERNATE MANUFACTURERS ARE LISTED IN THE SPECIAL PROVISIONS.

**LIGHTING CONTROL CABINET DETAIL**  
NOT TO SCALE

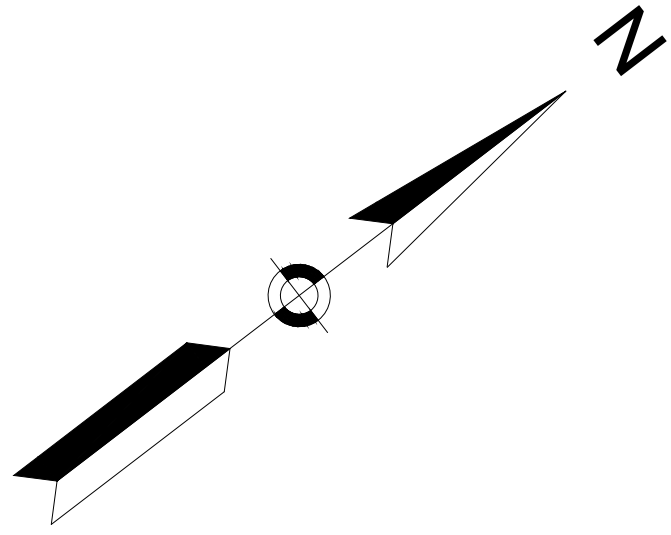

**ARLINGTON  
APPLETON STREET & MASS AVE**

STATE	SUBMISSION	SHEET NO.	TOTAL SHEETS
MA	PRELIMINARY DESIGN	45	100
STANTEC FILE NO.		179411056	

TRAFFIC SIGN & PAVEMENT MARKING PLANS  
PART 1 OF 4

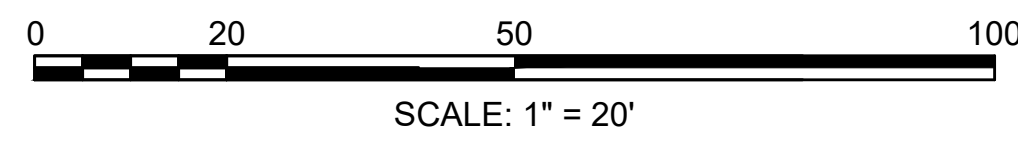
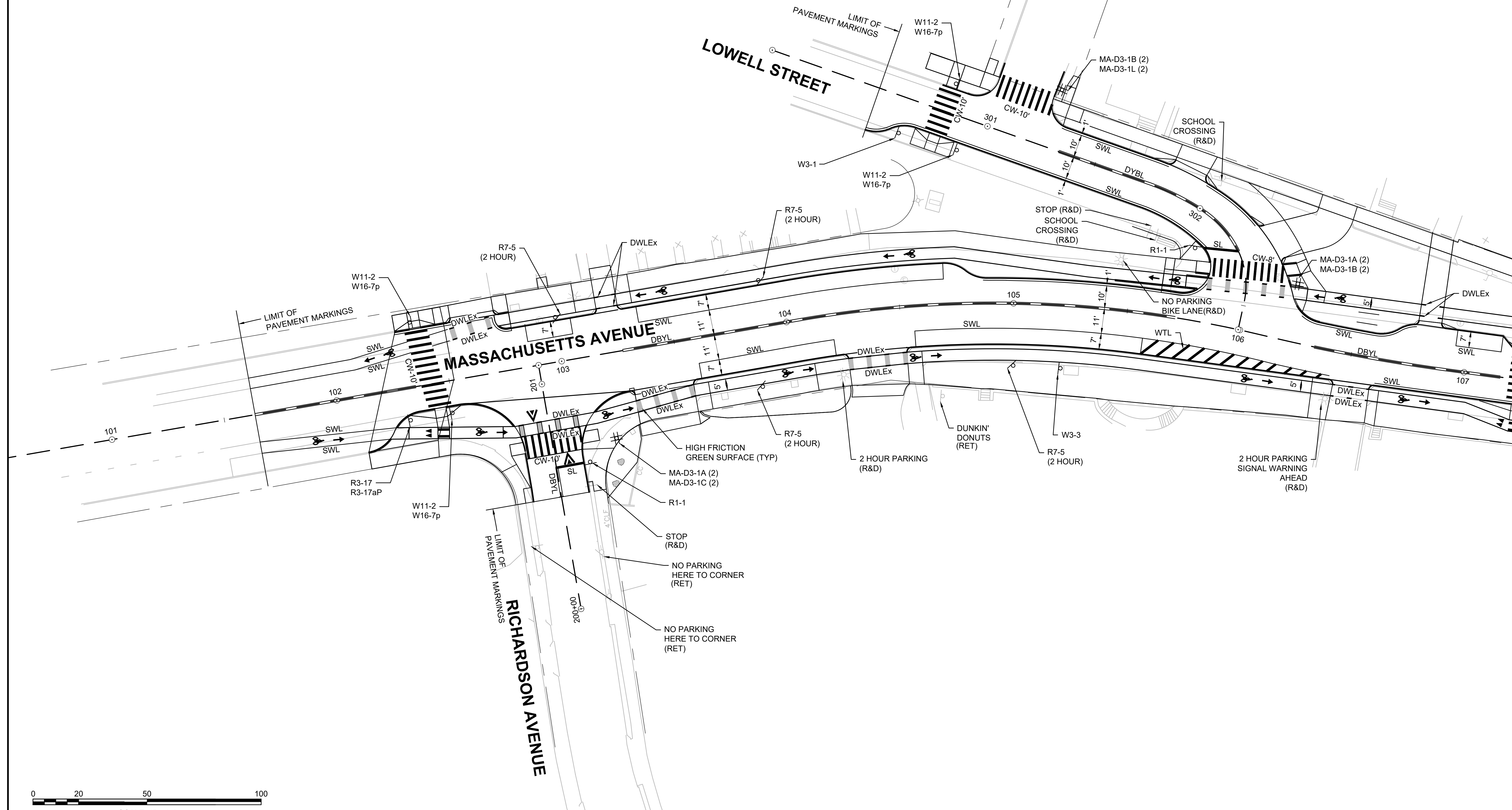

APPLETON\_ST\_SIGN\_PAVMT\_PLANS.DWG

CONTINUED ON SHEET NO. 46





**ARLINGTON**  
**APPLETON STREET & MASS AVE**

STATE	SUBMISSION	SHEET NO.	TOTAL SHEETS
MA	PRELIMINARY DESIGN	47	100
STANTEC FILE NO.		179411056	

TRAFFIC SIGN & PAVEMENT MARKING PLANS  
PART 3 OF 4

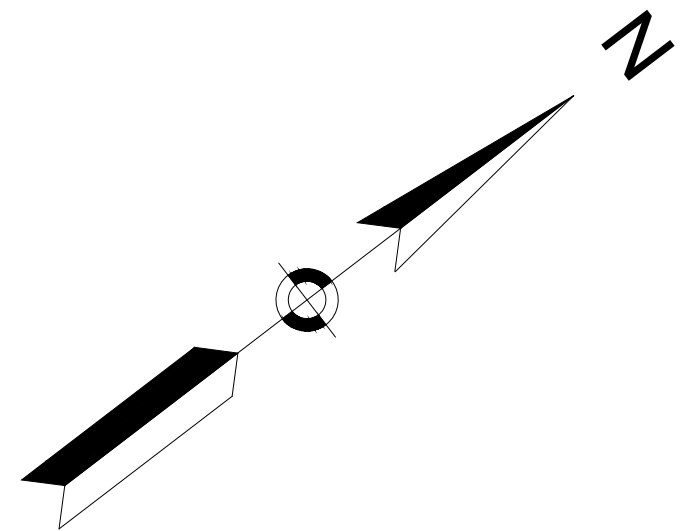

CONTINUED ON SHEET NO. 46

APPLETON\_ST\_SIGN\_PAVMT\_PLANS.DWG Plotted on 10-May-2024 9:30 AM

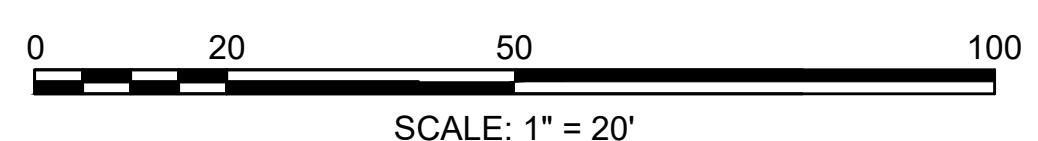
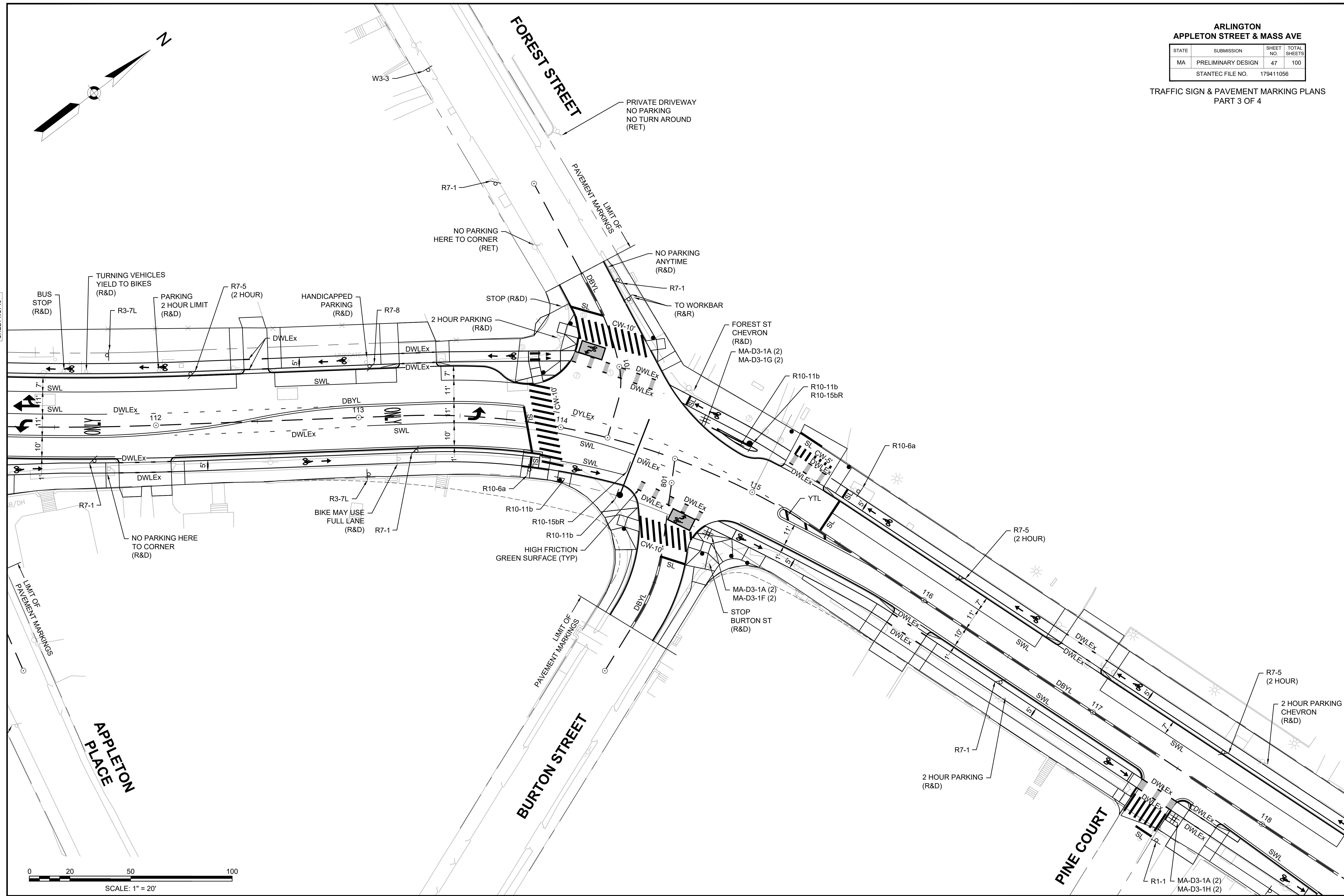

CONTINUED ON SHEET NO. 48



**ARLINGTON**  
**APPLETON STREET & MASS AVE**

STATE	SUBMISSION	SHEET NO.	TOTAL SHEETS
MA	PRELIMINARY DESIGN	48	100
STANTEC FILE NO.		179411056	

TRAFFIC SIGN & PAVEMENT MARKING PLANS  
PART 4 OF 4

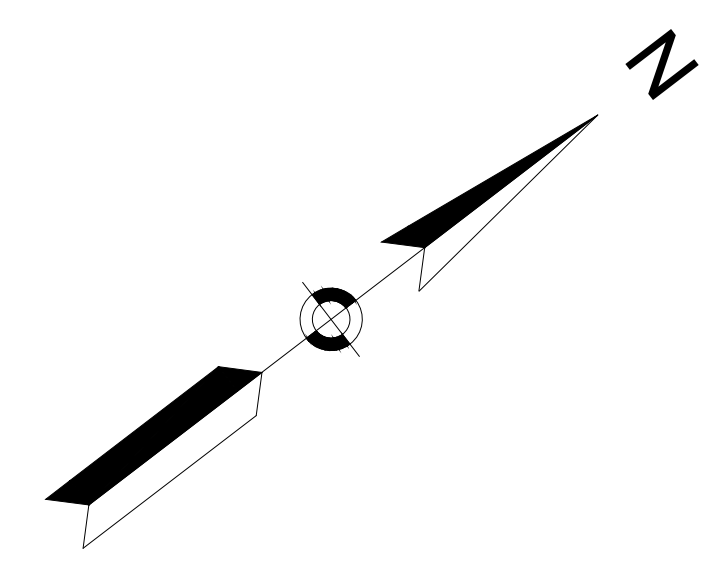

CONTINUED ON SHEET NO. 47

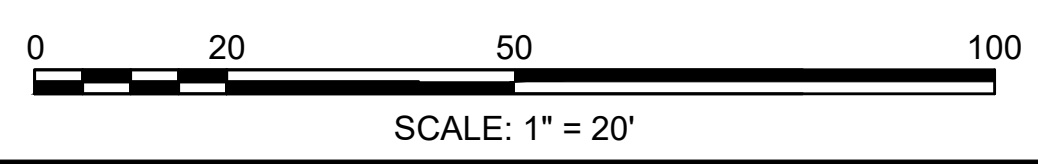
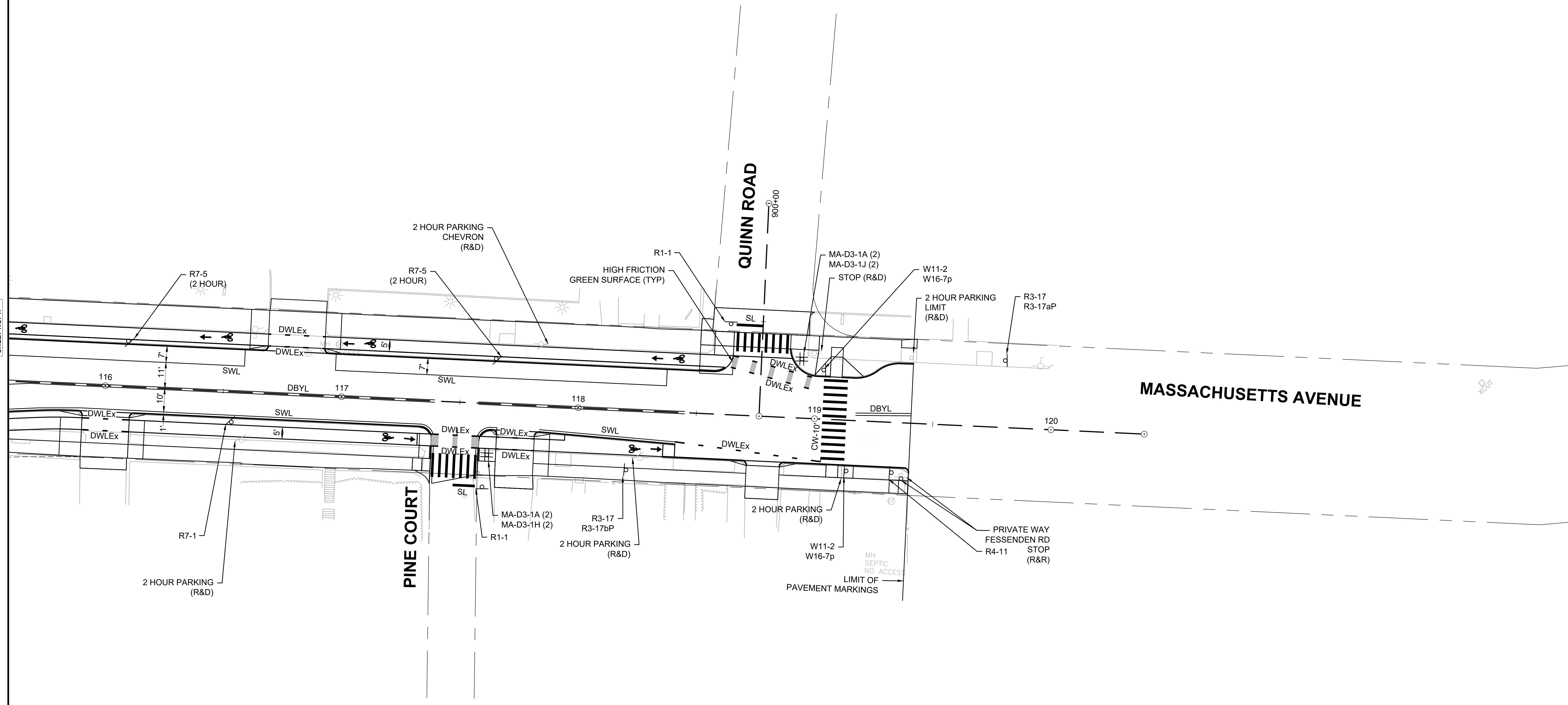

APPLETON\_ST\_SIGN\_PAVMT\_PLANS.DWG Plotted on 10-May-2024 9:31 AM

# TRAFFIC SIGN SUMMARY

ARLINGTON APPLETON STREET & MASS AVE			
STATE	SUBMISSION	SHEET NO.	TOTAL SHEETS
MA	PRELIMINARY DESIGN	49	100
STANTEC FILE NO.		179411056	

## TRAFFIC SIGN SUMMARY PART 1 OF 1

NOTES:

- FLUOR. - FLUORESCENT
- THE MINIMUM MOUNTING HEIGHT OF POST-MOUNTED SIGNS MEASURED VERTICALLY FROM THE BOTTOM OF THE SIGN TO THE TOP OF THE CURB OR SIDEWALK OR TO THE ELEVATION OF THE NEAR EDGE OF THE TRAVELED WAY SHALL BE 7 FEET UNLESS OTHERWISE SPECIFIED ON THE PLANS.
- R7-SERIES SIGNS SHALL BE MOUNTED AT AN ANGLE OF APPROXIMATELY 45 DEGREES.
- R7-108 SIGNS ARE TO BE PROVIDED BY THE MBTA. THE CONTRACTOR IS RESPONSIBLE FOR INSTALLING. THE CONTRACTOR SHALL PROVIDE MBTA WITH 8 WEEKS NOTICE PRIOR TO INSTALLATION. ALL SIGN POSTS SHALL BE INSTALLED 18" (12" MIN) FROM THE FACE OF CURB OR EDGE OF ROADWAY. FRONT OR HEADER SIGN FACE SHALL BE SET AT A 90 DEGREE ANGLE (PERPENDICULAR) TO THE CURB, FACING ONCOMING TRAFFIC. REAR SIGNS SHALL BE SET AT A 60 DEGREE ANGLE TO THE CURB.

IDENTIFICATION NUMBER	SIZE OF SIGN		TEXT	TEXT DIMENSIONS			NUMBER OF SIGNS REQ'D	COLOR			POST SIZE AND NUMBER REQUIRED	UNIT AREA (SF)	AREA (SF)
	WIDTH	HEIGHT		LETTER HEIGHT	VERTICAL SPACING	ARROW		BACK GROUND	LEGEND	BORDER			
R1-1	30"	30"		SEE MUTCD	SEE MUTCD	SEE MUTCD	5	RED	WHITE	WHITE	1-P5 5	6.25	31.25
R3-2	24"	24"					1	WHITE	BLACK/RED	BLACK	MOUNT ON SIGNAL POST	4.00	4.00
R3-7L	30"	30"					2	WHITE	BLACK	BLACK	1-P5 2	6.25	12.50
R3-17	24"	18"					3	WHITE	BLACK	BLACK	1-P5 3	3.00	9.00
R3-17aP	24"	9"					2	WHITE	BLACK	BLACK	MOUNT W/ R3-17	1.50	3.00
R3-17bP	24"	9"					1	WHITE	BLACK	BLACK	MOUNT W/ R3-17	1.50	1.50
R4-11	30"	30"					1	WHITE	BLACK	BLACK	1-P5 1	6.25	6.25
R5-1	30"	30"					2	WHITE	RED	RED	1-P5 2	6.25	12.50
R6-2R	24"	30"					1	WHITE	BLACK	BLACK	1-P5 1	6.25	6.25
R7-1	12"	18"					6	WHITE	RED	RED	1-P5 6	1.50	9.00
R7-5 (2 HOUR)	12"	18"					8	WHITE	RED	RED	1-P5 8	1.50	12.00
R7-8	12"	18"					1	WHITE	GREEN/BLUE	GREEN	1-P5 1	1.50	1.50
R7-108aL	12"	30"					1	WHITE	RED/BLACK	RED	1-P5 2	2.50	2.50
R7-108aR							1						
R8-3a	18"	24"					2	WHITE	RED	RED	1-P5 2	3.00	6.00
R10-6a	24"	30"					4	WHITE	BLACK	BLACK	1-P5 4	5.00	20.00
R10-11b	36"	36"					8	WHITE	BLACK	BLACK	MOUNT ON MAST ARM & SIGNAL POST	9.00	72.00
R10-15brR	30"	30"					5	WHITE/YELLOW (FLUOR.)	BLACK/RED	BLACK	MOUNT ON MAST ARM	6.25	31.25
W3-1	30"	30"					1	YELLOW	BLACK/RED	BLACK	1-P5 1	6.25	6.25
W3-3	30"	30"					2	YELLOW	BLACK	BLACK	1-P5 2	6.25	12.50

IDENTIFICATION NUMBER	SIZE OF SIGN		TEXT	TEXT DIMENSIONS			NUMBER OF SIGNS REQ'D	COLOR			POST SIZE AND NUMBER REQUIRED	UNIT AREA (SF)	AREA (SF)
	WIDTH	HEIGHT		LETTER HEIGHT	VERTICAL SPACING	ARROW		BACK GROUND	LEGEND	BORDER			
W11-2	30"	30"		SEE MUTCD	SEE MUTCD	SEE MUTCD	8	GREEN (FLUOR.)	BLACK	BLACK	1-P5 8	6.25	50.00
W16-7p	24"	12"		SEE MUTCD	SEE MUTCD	SEE MUTCD	8	GREEN (FLUOR.)	BLACK	BLACK	MOUNT W/ W11-2	2.00	16.00

IDENTIFICATION NUMBER	SIZE OF SIGN		TEXT	TEXT DIMENSIONS			NUMBER OF SIGNS REQ'D	COLOR			POST SIZE AND NUMBER REQUIRED	AREA IN SQUARE FEET
	WIDTH	HEIGHT		LETTER HEIGHT	VERTICAL SPACING	ARROW		BACK GROUND	LEGEND	BORDER		
MA-D3-1A	60"	12"		SEE TOWN STD	SEE TOWN STD	SEE TOWN STD	17	GREEN	WHITE	WHITE	1-P5 8 MOUNT 1 ON MAST ARM	EACH
MA-D3-1B	36"	12"					4	GREEN	WHITE	WHITE	1-P5 1 MOUNT 2 WITH MA-D3-1A	EACH
MA-D3-1C	51"	12"					2	GREEN	WHITE	WHITE	MOUNT 2 WITH MA-D3-1A	EACH
MA-D3-1D	33"	12"					2	GREEN	WHITE	WHITE	MOUNT 2 WITH MA-D3-1A	EACH
MA-D3-1E	42"	12"					2	GREEN	WHITE	WHITE	MOUNT 2 WITH MA-D3-1A	EACH
MA-D3-1F	39"	12"					2	GREEN	WHITE	WHITE	MOUNT 2 WITH MA-D3-1A	EACH
MA-D3-1G	36"	12"					2	GREEN	WHITE	WHITE	MOUNT 2 WITH MA-D3-1A	EACH
MA-D3-1H	33"	12"					2	GREEN	WHITE	WHITE	MOUNT 2 WITH MA-D3-1A	EACH
MA-D3-1J	36"	12"					2	GREEN	WHITE	WHITE	MOUNT 2 WITH MA-D3-1A	EACH
MA-D3-1K	42"	12"					1	GREEN	WHITE	WHITE	MOUNT 1 ON MAST ARM	EACH
MA-D3-1L	36"	12"					2	GREEN	WHITE	WHITE	MOUNT 2 WITH MA-D3-1B	EACH



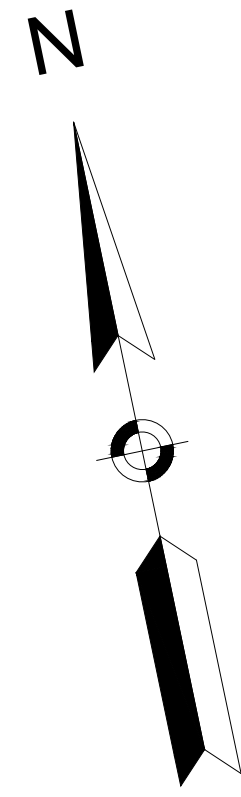

**ARLINGTON**  
**APPLETON STREET & MASS AVE**

STATE	SUBMISSION	SHEET NO.	TOTAL SHEETS
MA	PRELIMINARY DESIGN	50	100
STANTEC FILE NO.		179411056	

TRAFFIC SIGNAL PLAN  
LOCATION 1  
MASSACHUSETTS AVENUE  
AT APPLETON STREET & APPLETON PLACE

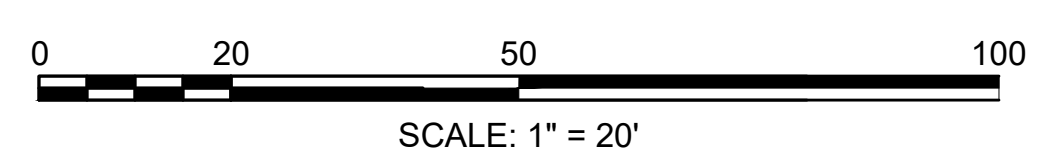
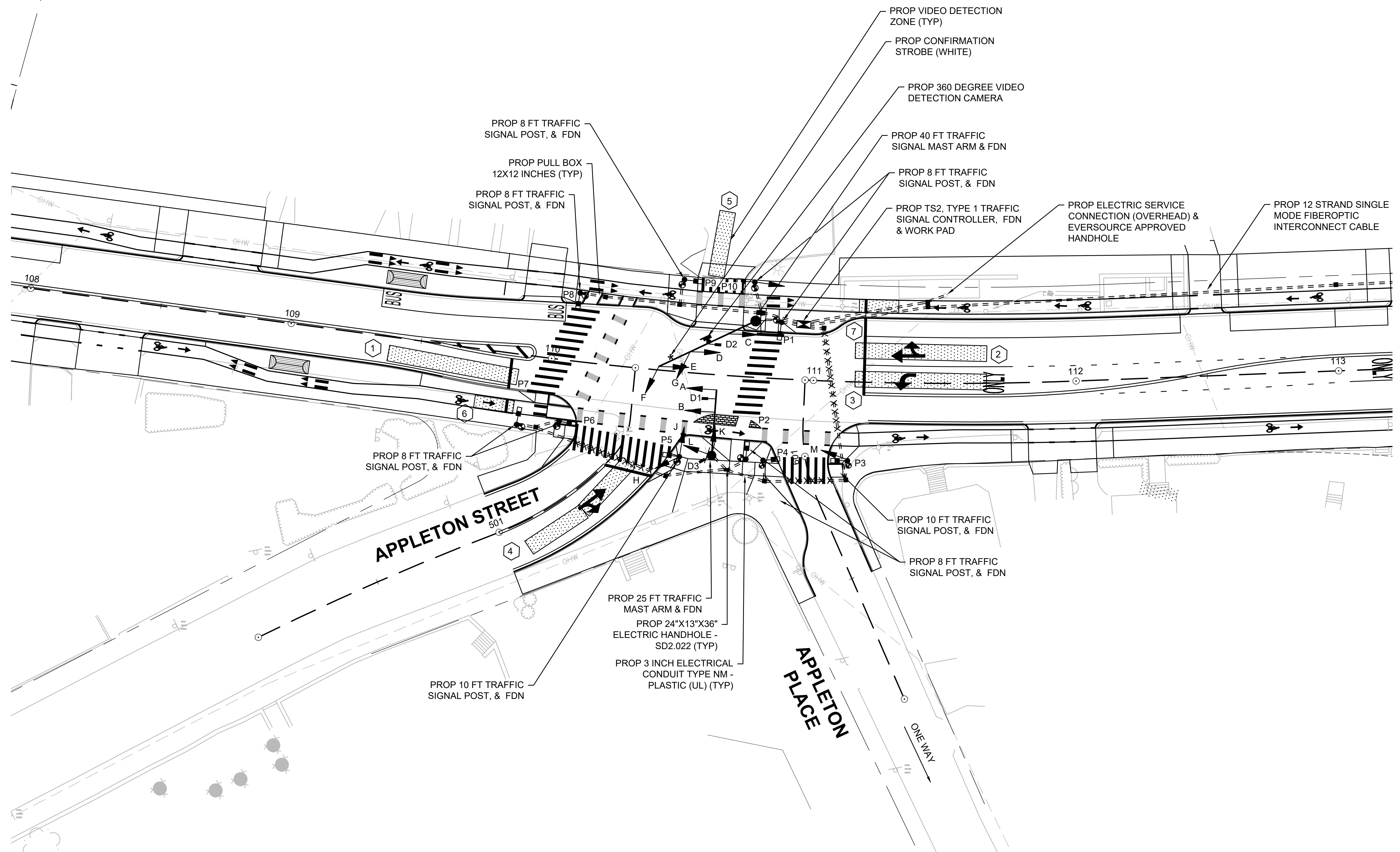

- NOTES:**
- ALL EXISTING TRAFFIC SIGNAL EQUIPMENT SHALL BE REMOVED AND STACKED. ALL EXISTING TRAFFIC SIGNAL FOUNDATIONS SHALL BE REMOVED AND DISCARDED. ALL EXISTING TRAFFIC SIGNAL CONDUIT SHALL BE ABANDONED.
  - THIS INTERSECTION SHALL BE COORDINATED WITH THE INTERSECTION OF MASSACHUSETTS AVENUE AT FOREST STREET/BURTON STREET.

SEQUENCE AND TIMING FOR FULL ACTUATED TRAFFIC SIGNAL CONTROL (COORDINATED)

STREET	DIR	HOUSING	Ø1			Ø2			Ø3			Ø4			Ø5			Ø6			Ø7			Ø8			Ø9			Ø10			OUT
			GRN	CL	CL	GRN	CL	CL	GRN	CL	CL	GRN	CL	CL	GRN	CL	CL	GRN	CL	CL	GRN	CL	CL	GRN	CL	CL	GRN	CL	CL	GRN	CL	CL	
MASS. AVE	EB	A, B, L, M	R	R	R	G	Y	R				R	R	R				R	R	R				R	R	R	R	R	R	R	FY		
MASS. AVE	WB	L, E	GL	YL	RL	RL	RL	RL				RL	RL	RL				RL	RL	RL				RL	RL	RL	RL	RL	RL	FRL			
MASS. AVE	WB	C, D, N	R	R	R	R	R	R				R	R	R				G	Y	R				R	R	R	R	R	R	FY			
APPLETON ST	NB	F, G, H	R	R	R	R	R	R				R	R	R				R	R	R				G	Y	R	R	R	R	FR			
DRIVEWAY	SB	J, K	R	R	R	R	R	R				G	Y	R				R	R	R				R	R	R	R	R	R	FR			
PEDESTRIAN		P1-P8	DW	DW	DW	DW	DW	DW				DW	DW	DW				DW	DW	DW										OUT			

INTERVALS (IN SECONDS)	Ø1			Ø2			Ø3			Ø4			Ø5			Ø6			Ø7			Ø8			Ø9			Ø10		
	MINIMUM GREEN	EXTENSION INTERVAL	MAXIMUM I	MAXIMUM II	CLEARANCE INTERVAL	BIKE (G/Y/R)	"WALK" INTERVAL	PED CLEARANCE INTERVAL	DETECTOR MEMORY	RECALL SWITCH	NON-LOCK	NON-LOCK	NON-LOCK	NON-LOCK	NON-LOCK	NON-LOCK	NON-LOCK	LOCK (PED)												
MINIMUM GREEN	8				10									8																
EXTENSION INTERVAL	3					3								3																
MAXIMUM I	-					-								-																
MAXIMUM II	-					-								-																
CLEARANCE INTERVAL		3.5	2		3.5	2								3	2.5															
BIKE (G/Y/R)																														
"WALK" INTERVAL																									7					
PED CLEARANCE INTERVAL																										8	4			
DETECTOR MEMORY		NON-LOCK			NON-LOCK									NON-LOCK												NON-LOCK				
RECALL SWITCH		OFF			SOFT									OFF												OFF				

COORDINATION DATA (ALL ENTRIES IN SECONDS)

D/S/O	TIME PERIOD	OFFSET	CYCLE LENGTH
1/1/1	6AM - 9AM M-F	81	100
2/1/1	1PM - 3PM M-F	67	100
3/1/1	3PM - 6PM M-F	63	100
-/-	FREE-ALL OTHER TIMES	-	-

D/S/O	Ø1	Ø2	Ø3	Ø4	Ø5	Ø6	Ø7	Ø8	Ø9
1/1/1	30	45	0	25	0	75	0	25	0
2/1/1	19	50	0	31	0	69	0	31	0
3/1/1	17	41	0	42	0	58	0	42	0
-/-									

D/S/O = DIAL/SPLIT/OFFSET

EMERGENCY VEHICLE PRE-EMPTION OPERATION:

- EMERGENCY VEHICLE PRE-EMPTION SHALL BE ACTUATED BY AN OPTICAL SIGNAL FROM AN OPTICAL EMITTER MOUNTED ON AN EMERGENCY VEHICLE AND RECEIVED BY AN OPTICAL DETECTOR LOCATED AT INTERSECTION. A SEPARATE RECEIVING DETECTOR IS REQUIRED FOR EACH DETECTED APPROACH.
- PRE-EMPTION SIGNALS FROM MULTIPLE APPROACHES SHALL BE SERVICED ON A FIRST DETECTED FIRST SERVED BASIS.
- IN RESPONSE TO A PRE-EMPTION SIGNAL RECEIVED AT AN INTERSECTION BY AN OPTICAL DETECTOR, THE CONTROLLER SHALL TIME THE CLEARANCE INTERVALS OF THE ACTIVE PHASE (IF DIFFERENT THAN TO BE SERVICED) AND ADVANCE TO AND/OR HOLD EMERGENCY VEHICLE PRE-EMPTION PHASE UNTIL PRE-EMPTION SIGNAL CEASES. THE CONTROLLER SHALL THEN TIME CLEARANCES AND SIMILARLY SERVICE OTHER EMERGENCY VEHICLE PRE-EMPTION SEQUENCES IN THE ORDER RECEIVED (IF RECEIVED) OTHERWISE, RESUME NORMAL PREFERENTIAL PHASE SEQUENCE.
- PRE-EMPTION MINIMUM GREENS SHALL BE 10 SECONDS AND MAXIMUM GREENS SHALL BE 60 SECONDS.
- NORMAL CLEARANCES SHALL BE PROVIDED ON PHASES THAT ARE TERMINATED BY PRE-EMPTION DEMAND.
- ACTUAL TIMING FOR PRE-EMPTION SHALL BE DETERMINED IN THE FIELD IN COORDINATION WITH THE FIRE DEPARTMENT AND SHALL BE APPROVED BY THE TOWN OF ARLINGTON PRIOR TO OPERATION.
- THE CONFIRMATION STROBE SHALL ONLY BE ILLUMINATED WHILE THE PREEMPTED PHASE IS DISPLAYING A GREEN INDICATION.

TECHNICAL NOTES:

- ANY PHASE NOT CALLED WILL BE SKIPPED. SIGNAL INDICATION WILL NOT CHANGE IF THE ASSIGNED RIGHT OF WAY DOES NOT CHANGE DURING THE NEXT PHASE CALLED.
- THE RIGHT-OF-WAY MAY BE ASSIGNED TO ANY PHASE OR ANY COMBINATION OF NON-CONFLICTING PHASES. IF CALLS EXIST ON ALL PHASES, THE RIGHT-OF-WAY SHALL BE ASSIGNED IN ACCORDANCE WITH THE PREFERENTIAL PHASING SEQUENCE.
- FLASHING OPERATION PER M.U.T.C.D. SECTION 4D.28 THROUGH SECTION 4D.31

NEMA DUAL RING PHASING

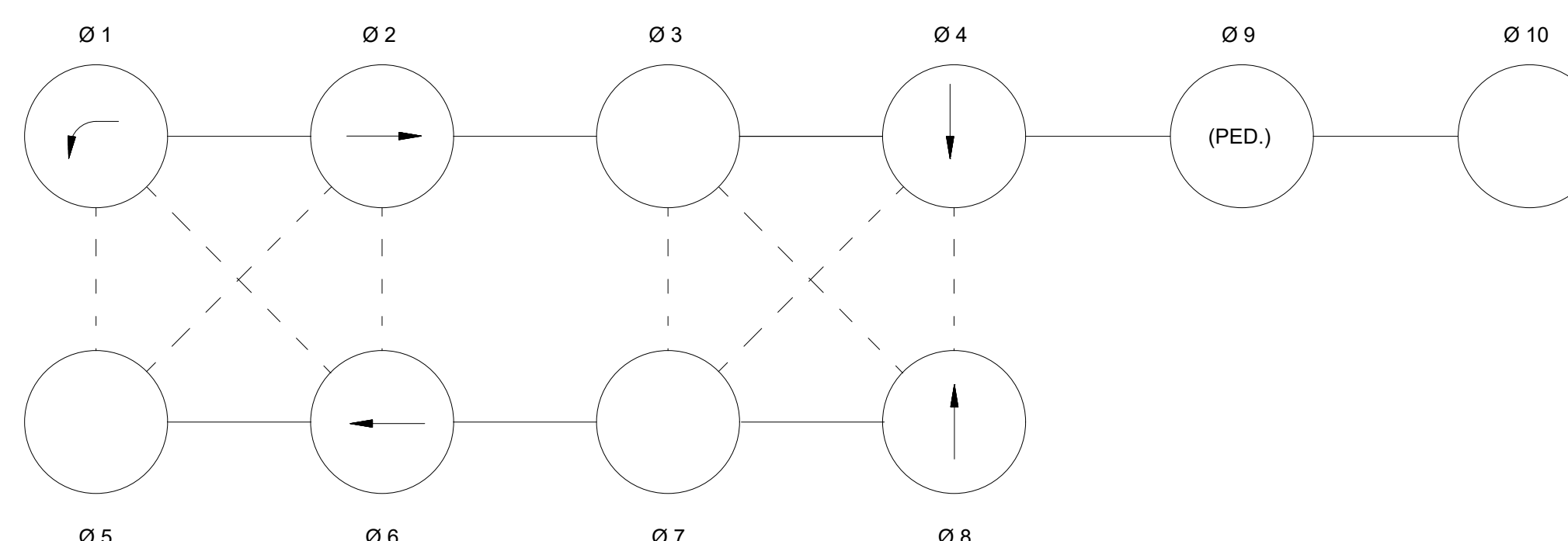

- PHASES ASSOCIATED BY A SOLID LINE SHALL NOT OPERATE CONCURRENTLY.
- PHASES ASSOCIATED BY A DASHED LINE MAY OPERATE CONCURRENTLY.
- THROUGH MOVEMENTS MAY INCLUDE RIGHT TURNS.
- IF THE ASSIGNED RIGHT OF WAY FOR ANY TRAFFIC MOVEMENT IS RETAINED IN EFFECT DURING THE NEXT CALLED PHASE, THE SIGNAL INDICATIONS FOR THAT TRAFFIC MOVEMENT SHALL NOT CHANGE DURING THE CHANGE INTERVAL(S) UNLESS OTHERWISE NOTED.

EMERGENCY PRE-EMPTION SCHEDULE

APPROACH	CHANNEL	PRE-EMPTION PHASE	NEXT PHASE CALLED
EASTBOUND	D1	2	2+6
WESTBOUND	D2	1+6	2+6
NORTHBOUND	D3	8	2+6

DETECTOR OPERATION

DETECTION ZONE	ZONE SIZE (FT)	PROCESSOR NO.	CHANNEL NO.	Ø CALLED	Ø EXT.	MODE: A=PULSE B=PRES. C=CALLING	DELAY (SEC)	EXT. (SEC)
1	6X50	1	1	2	2	B	-	-
2	6X50	1	2	6	6	B	-	-
3	6X50	1	3	1	1 & 6	B	-	-
4	2-6X25	1	4	8	8	B	-	-
5	6X25	1	5	4	4	B	-	-
6	5X15	1	6	2	2	B	-	-
7	5X15	1	7	6	6	B	-	-

SIGNAL FACES

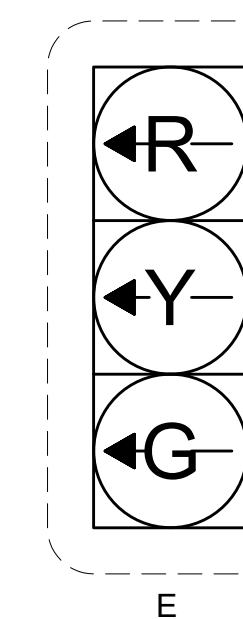

E

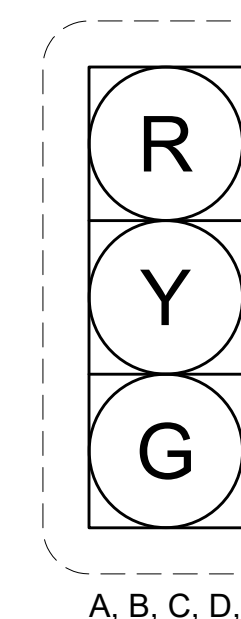

A, B, C, D, F, G, H, J, K, L, M, N

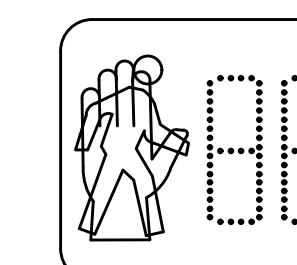

P1, P2, P3, P4, P5, P6, P7, P8

16" L.E.D. COUNTDOWN

NOTE:

- ALL PROPOSED VEHICLE & BICYCLE INDICATIONS SHALL BE 12" LED AND BE EQUIPPED WITH TUNNEL VISORS.
- ALL PROPOSED VEHICLE & BICYCLE INDICATIONS SHALL BE EQUIPPED WITH 5" NON-LOUVERED BACKPLATES WITH 3" REFLECTORIZED YELLOW BORDER.

PREFERENTIAL PHASING SEQUENCE

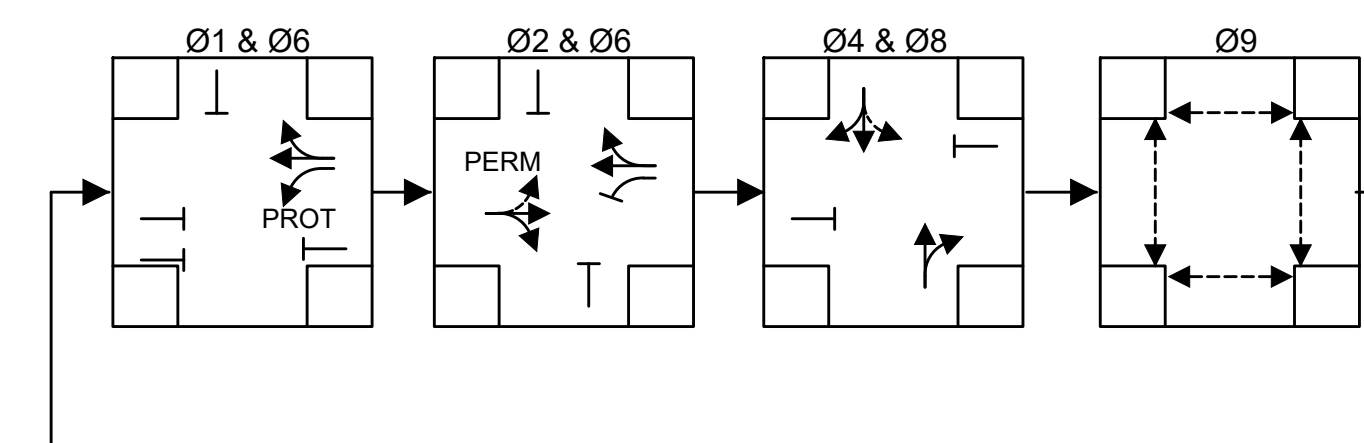

- VEHICLE MOVEMENT
- PEDESTRIAN MOVEMENT - UPON PEDESTRIAN ACTUATION

ARLINGTON APPLETON STREET & MASS AVE

STATE	SUBMISSION	SHEET NO.	TOTAL SHEETS
MA	PRELIMINARY DESIGN	51	100
STANTEC FILE NO.		179411056	

TRAFFIC SIGNAL DATA  
LOCATION 1  
MASSACHUSETTS AVENUE  
AT APPLETON STREET & APPLETON PLACE

MAJOR ITEM LIST		
ITEM	QTY.	DESCRIPTION
	1	TRAFFIC SIGNAL CONTROLLER (TS-2, TYPE 1) TYPE 8DW W/ 8DW CABINET & CEM CONC FOUNDATION AND PAD
	1	40 FT MAST ARM (ORNAMENTAL) W/ R10-11b AND D3-1A SIGNS INCLUDE BASE AND CEM CONCRETE FOUNDATION
	1	25 FT MAST ARM (ORNAMENTAL) W/ R10-11b AND D3-1K SIGNS INCLUDE BASE AND CEM CONCRETE FOUNDATION
816.01	3	10 FT TRAFFIC SIGNAL POST, BASE & CEM CONC FOUNDATION
	7	8 FT TRAFFIC SIGNAL POST, BASE & CEM CONC FOUNDATION
	5	1-WAY, 3 SECTION SIGNAL HEAD, 12" L.E.D. LENS (W/ VISORS)
	4	2-WAY, 3 SECTION SIGNAL HEAD, 12" L.E.D. LENS (W/ VISORS)
	13	5" NON-LOUVERED BACKPLATES WITH 3" RETROREFLECTIVE (YELLOW) BORDER
	8	PEDESTRIAN SIGNAL HEAD (L.E.D.) WITH COUNTDOWN DISPLAY
	8	ACCESSIBLE PEDESTRIAN SIGNAL PUSH BUTTON ASSEMBLY (INCL. SIGN & SADDLE)
	1	360° VIDEO DETECTION SYSTEM
	1	SERVICE CONNECTION (OVERHEAD - ELECTRIC)
	1	PRE-EMPTION PHASE SELECTOR (4 CHANNEL)
	1	EMERGENCY PRE-EMPTION CONFIRMATION STROBE
	3	EMERGENCY PRE-EMPTION RECEIVERS (SINGLE CHANNEL)
	1	REMOVE AND STACK/DISCARD EXISTING TRAFFIC SIGNAL EQUIPMENT
811.22	2	13"x24"x36" HANDHOLE -SD2.022
811.31	9	12"x12" PULL BOX -SD2.031
804.3	500	FT - 3 INCH ELECTRICAL CONDUIT TYPE NM-PLASTIC - (UL)

PLUS ALL NECESSARY DUCT, CABLE, LABOR, MISCELLANEOUS MATERIALS AND EQUIPMENT TO COMPLETE THE INSTALLATION.









**NOTES:**

- ALL TEMPORARY TRAFFIC CONTROL WORK SHALL CONFORM TO THE LATEST EDITION OF THE "MANUAL ON UNIFORM TRAFFIC CONTROL DEVICES" (MUTCD) AND ALL REVISIONS.
- ALL SIGN LEGENDS, BORDERS AND MOUNTING SHALL BE IN ACCORDANCE WITH THE LATEST EDITION OF THE MUTCD.
- TEMPORARY CONSTRUCTION SIGNING AND ALL OTHER TRAFFIC CONTROL DEVICES SHALL BE IN PLACE PRIOR TO THE START OF ANY WORK.
- TEMPORARY CONSTRUCTION SIGNING, BARRICADES AND ALL OTHER NECESSARY WORK ZONE TRAFFIC CONTROL DEVICES SHALL BE REMOVED FROM THE ROADWAY OR COVERED WHEN THEY ARE NOT REQUIRED FOR CONTROL OF TRAFFIC.
- SIGNS AND SIGN SUPPORTS LOCATED ON OR NEAR THE TRAVELED WAY, AND REFLECTORIZED PLASTIC DRUMS WITH LIGHTING DEVICES MOUNTED ON THEM, MUST PASS THE CRITERIA SET FORTH IN NCHRP REPORT 350, "RECOMMENDED PROCEDURES FOR THE SAFETY PERFORMANCE EVALUATION OF HIGHWAY FEATURES."
- CONTRACTORS SHALL NOTIFY EACH ABUTTER AT LEAST 48 HOURS IN ADVANCE OF THE START OF ANY WORK THAT WILL REQUIRE THE TEMPORARY CLOSURE OF ACCESS, SUCH AS CONDUIT INSTALLATION, EXISTING PAVEMENT EXCAVATION, TEMPORARY DRIVEWAY PAVEMENT PLACEMENT AND SIMILAR OPERATIONS.
- THE FIRST TEN PLASTIC DRUMS OF A TAPER SHALL BE MOUNTED WITH SEQUENTIAL FLASHING LIGHTS.
- DISTANCES ARE A GUIDE AND MAY BE ADJUSTED IN THE FIELD BY THE ENGINEER.
- MAXIMUM SPACING OF TRAFFIC DEVICES IN A TAPER (DRUMS OR CONES) IS EQUAL IN FEET TO THE SPEED LIMIT IN MPH.
- MINIMUM LANE WIDTH IS TO BE 11 FEET UNLESS OTHERWISE SHOWN. MINIMUM LANE WIDTH TO BE MEASURED FROM THE EDGE OF DRUMS OR MEDIAN BARRIER.
- ALL SIGNS SHALL BE MOUNTED ON THEIR OWN STANDARD SIGN SUPPORTS.
- ALL TEMPORARY WALKWAYS SHALL MEET ADA/AAB GUIDELINES.
- DETAILS SHOWN ON THIS PLAN ARE NOT TO SCALE.
- ADA COMPLIANT PEDESTRIAN ACCESS SHALL BE MAINTAINED AT ALL TIMES, INCLUDING PEDESTRIAN GUIDANCE SYSTEMS AT WORK ZONES.

**TAPER LENGTH CRITERIA FOR TEMPORARY TRAFFIC CONTROL ZONES**

TYPE OF TAPER	TAPER LENGTH (L)
MERGING TAPER	AT LEAST L
SHIFTING TAPER	AT LEAST 0.5L
SHOULDER TAPER	AT LEAST 0.33L
ONE-LANE, TWO-WAY TRAFFIC TAPER	100 FT MAXIMUM
DOWNSTREAM TAPER	100 FT PER LANE

**FORMULAS FOR DETERMINING TAPER LENGTHS**

SPEED LIMIT (S)	TAPER LENGTH (L)
40 MPH OR LESS	$L = \frac{WS^2}{60}$
45 MPH OR MORE	$L = WS$

**BUFFER LENGTHS**

SPEED* (mph)	DISTANCE (ft)
20	115
25	155
30	200
35	250
40	305
45	360
50	425
55	495
60	570
65	645
70	730
75	820

**SUGGESTED WORK ZONE WARNING SIGN SPACING**

Road Type	Distance Between Signs**		
	A	B	C
LOCAL OR LOW VOLUME ROADWAYS*	350	350	350
MOST OTHER ROADWAYS*	500	500	500
FREEWAYS AND EXPRESSWAYS*	1,000	1,500	2,640

\* SPEED CATEGORY TO BE DETERMINED BY HIGHWAY AGENCY

\*\* DISTANCES ARE SHOWN IN FEET. THE COLUMN HEADINGS A, B, AND C ARE THE DIMENSIONS SHOWN IN THE DETAIL/ TYPICAL SETUP FIGURES. THE A DIMENSION IS THE DISTANCE FROM THE TRANSITION OR POINT OF RESTRICTION TO THE FIRST SIGN. THE B DIMENSION IS THE DISTANCE BETWEEN THE FIRST AND SECOND SIGNS. THE C DIMENSION IS THE DISTANCE BETWEEN THE SECOND AND THIRD SIGNS. (THE "THIRD" SIGN IS THE FIRST ONE TYPICALLY ENCOUNTERED BY A DRIVER APPROACHING A TEMPORARY TRAFFIC CONTROL (TTC) ZONE.)

THE "THIRD" SIGN ABOVE IS TYPICALLY REFERRED TO AS AN "ADVANCE WARNING" SIGN ON THE TMP SETUPS. IT IS THE ONE WHICH MAY OFTEN HAVE THE "STANDARD RED OR RED-ORANGE FLAGS (16 in. X 16 in.)" MOUNTED ON IT. THESE ADVANCE WARNING SIGNS ARE LOCATED AT THE PROJECT LIMITS ON ALL APPROACHES (i.e. THE W20-1 SERIES (ROAD WORK XX FT) SIGNS), AND USUALLY REMAIN FOR THE DURATION OF THE PROJECT.

THE FIRST AND SECOND WARNING SIGNS ABOVE ARE REFERRED TO AS THE OPERATIONAL (DAY-TO-DAY) WORK ZONE SIGNS AND MAY BE MOVED DEPENDING ON WHERE THE SPECIFIC ROADWAY WORK FOR THAT DAY IS LOCATED.

MA-R2-10a SIGNS SHALL BE PLACED BETWEEN THE FIRST AND SECOND SIGNS.

MA-R2-10a AND W20-1 SERIES SIGNS ARE TO BE INCLUDED ON ALL DETAILS/TYPICAL SETUPS.

**SUGGESTED PCMS MESSAGES**

	PRIOR TO CONSTRUCTION	DURING CONSTRUCTION
PCMS #1	MASS AVE CONSTR	MASS AVE CONSTR
	BEGINS X/X/XX	SEEK ALT ROUTE
PCMS #2	MASS AVE CONSTR	MASS AVE CONSTR
	BEGINS X/X/XX	SEEK ALT ROUTE
PCMS #3	MASS AVE CONSTR	MASS AVE CONSTR
	BEGINS X/X/XX	USE CAUTION

NOTE:  
PCMS MESSAGES SUBJECT TO APPROVAL BY THE ENGINEER

**ARLINGTON  
APPLETON STREET & MASS AVE**

STATE	SUBMISSION	SHEET NO.	TOTAL SHEETS
MA	PRELIMINARY DESIGN	54	100
STANTEC FILE NO.		179411056	

**TEMPORARY TRAFFIC CONTROL PLANS  
TTCP GENERAL NOTES & DETAILS**

**LEGEND**

- REFLECTORIZED PLASTIC DRUM OR 36" CONE
- P/F POLICE/FLAGGER DETAIL
- ▩ TYPE III BARRICADE
- CHANGEABLE MESSAGE SIGN
- ➡ ARROW BOARD
- ▨ WORK ZONE
- ➔ DIRECTION OF TRAFFIC
- ⊕ IMPACT ATTENUATOR
- 🚚 WORK VEHICLE
- ▭ TRUCK MOUNTED ATTENUATOR
- SIGN

**ADVANCE SIGNING PLAN  
NOT TO SCALE**

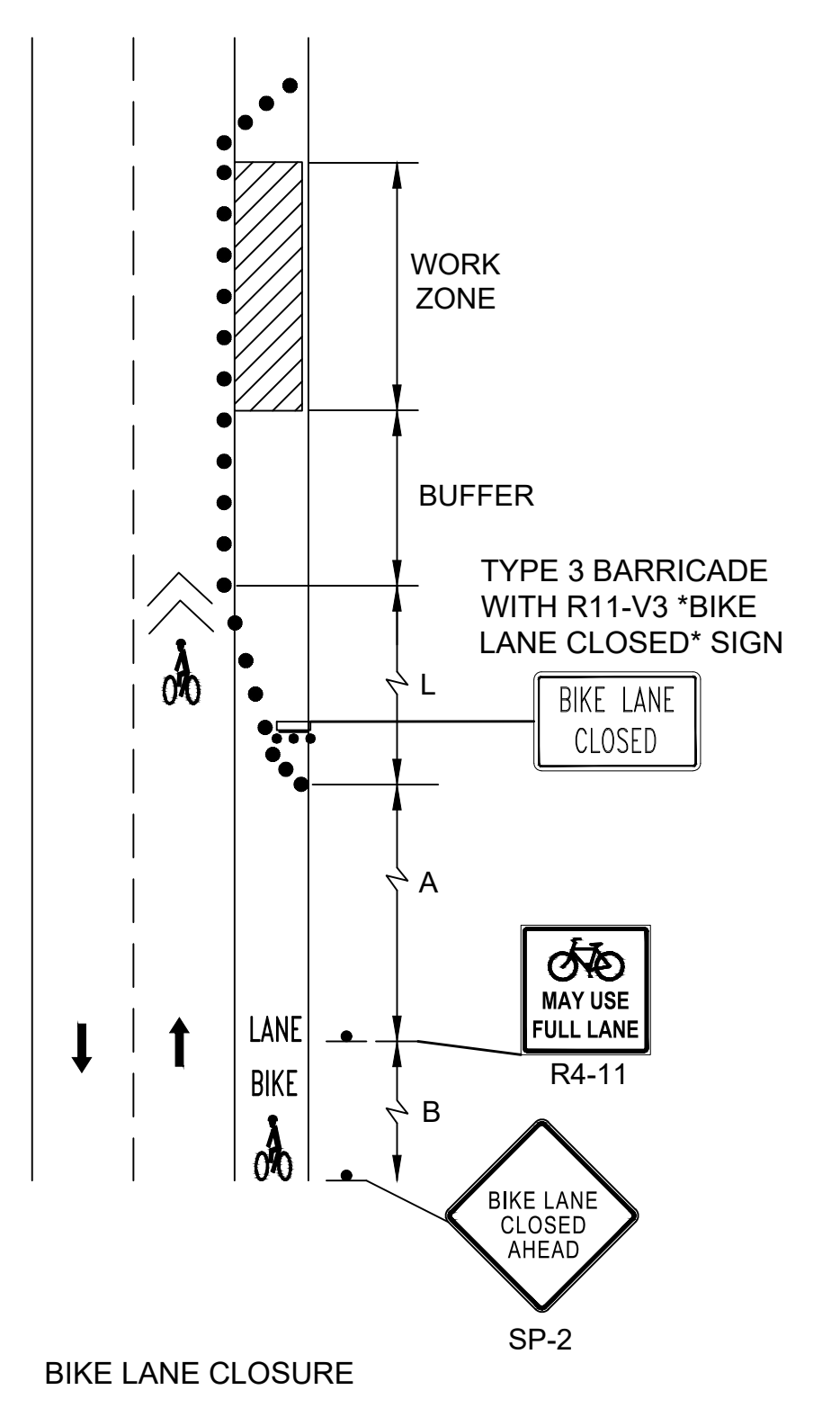
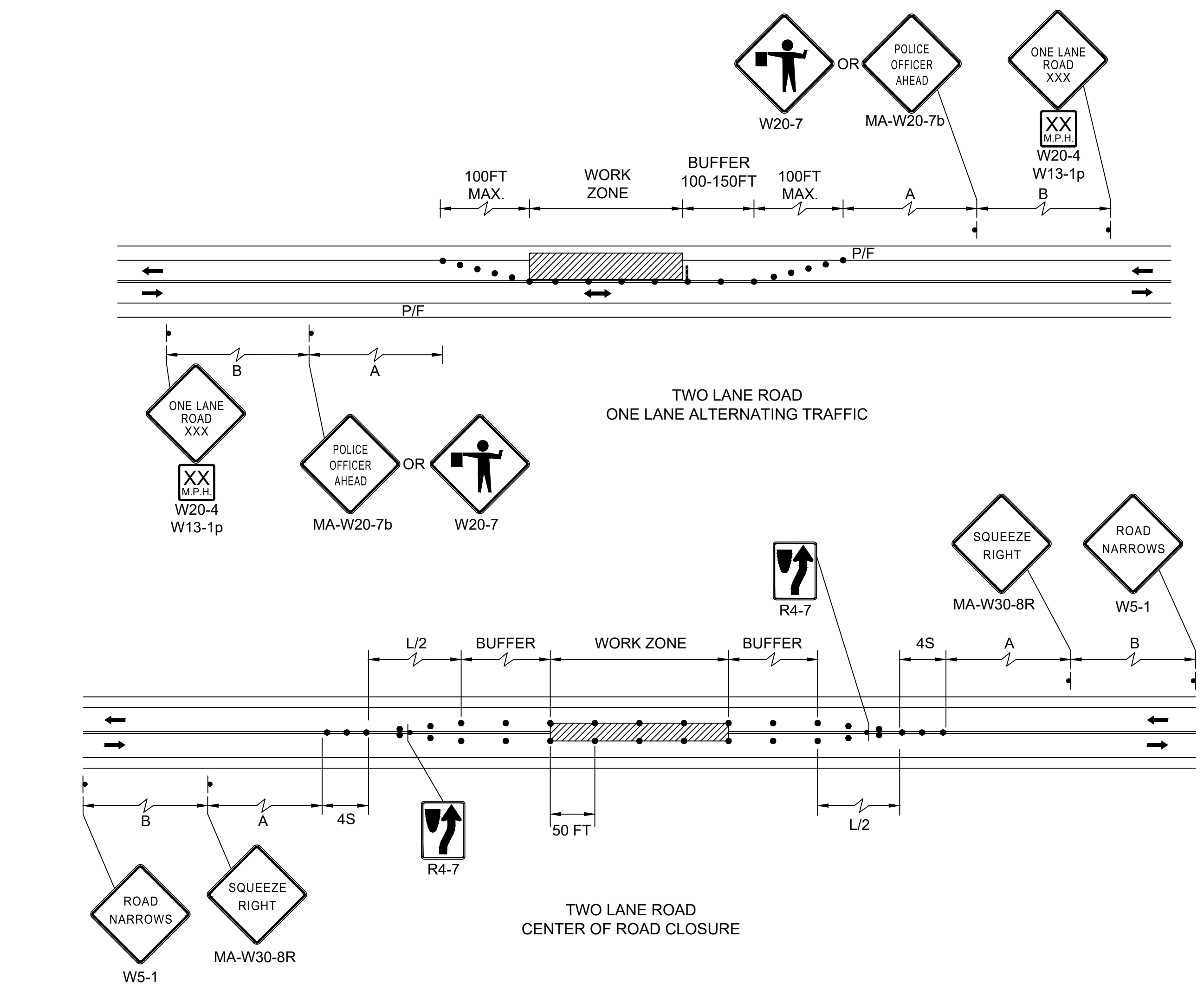
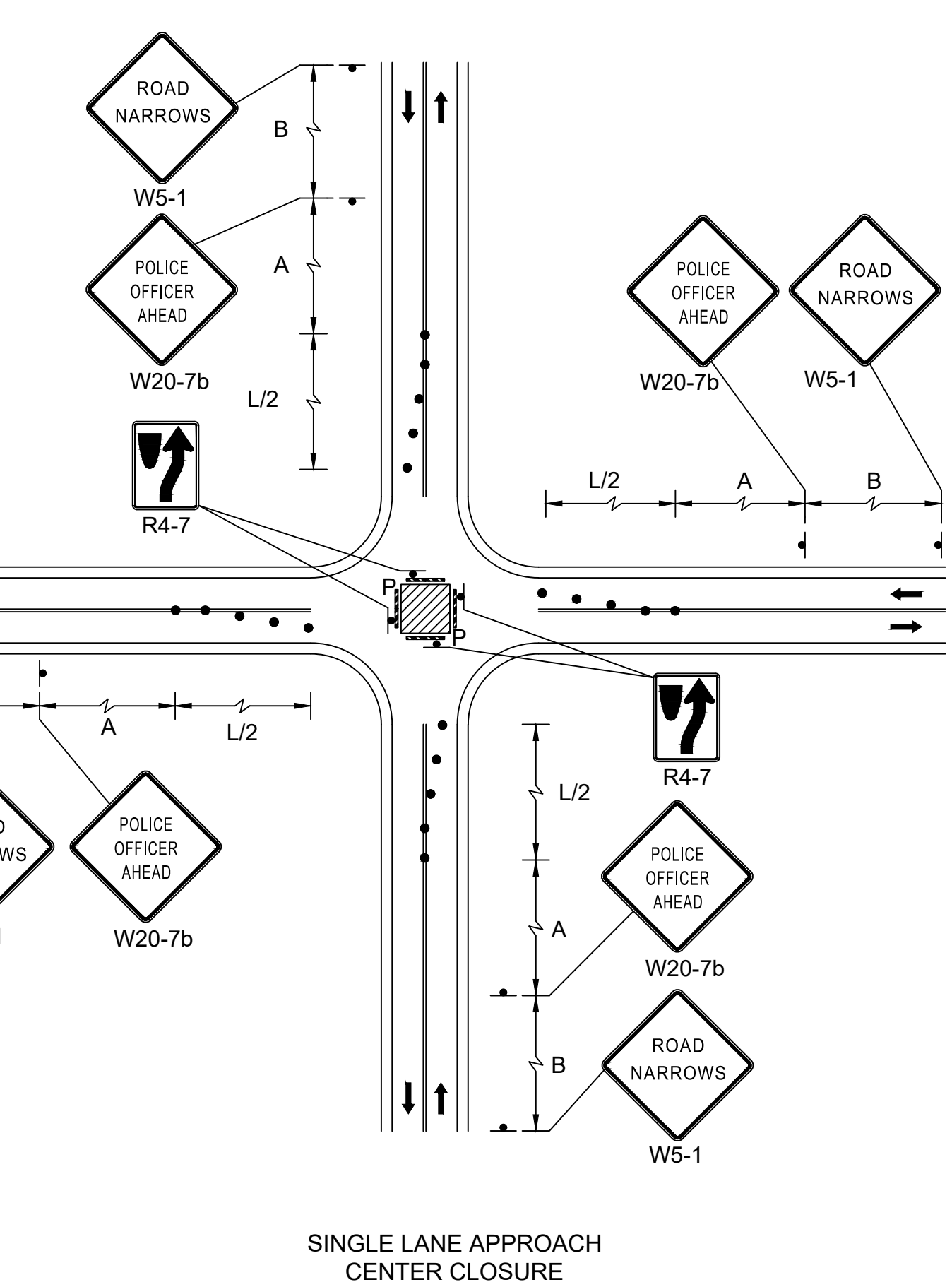
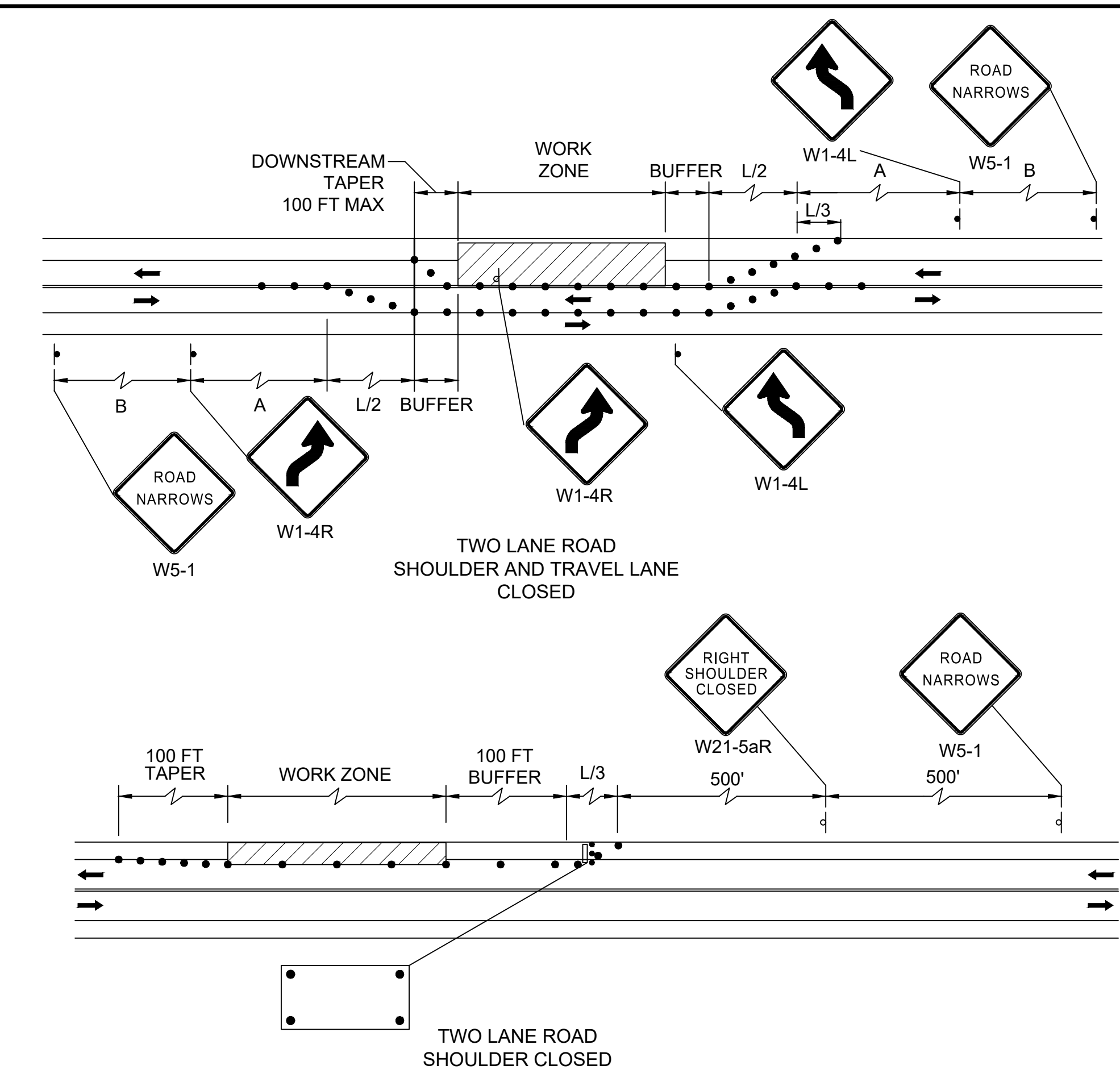
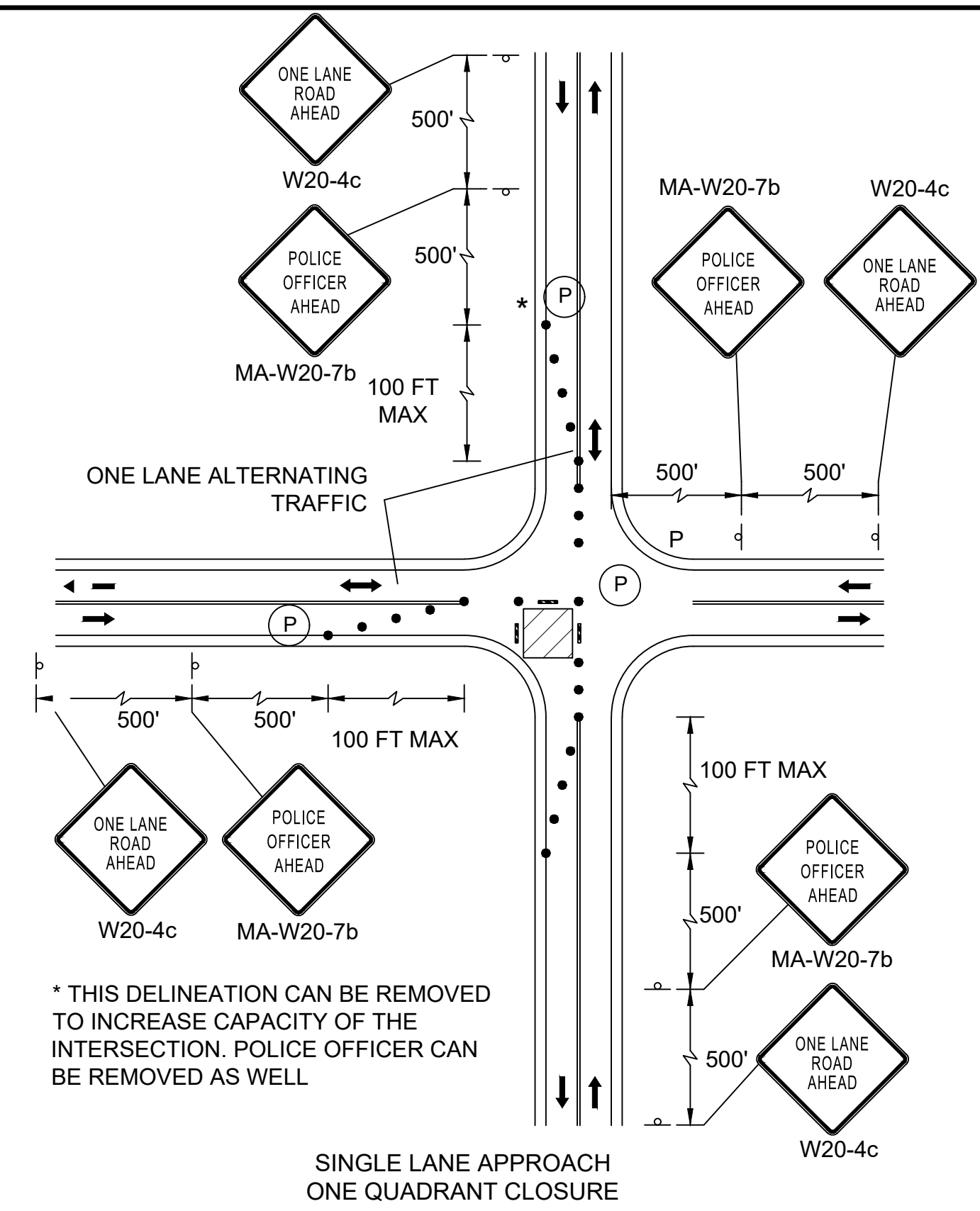
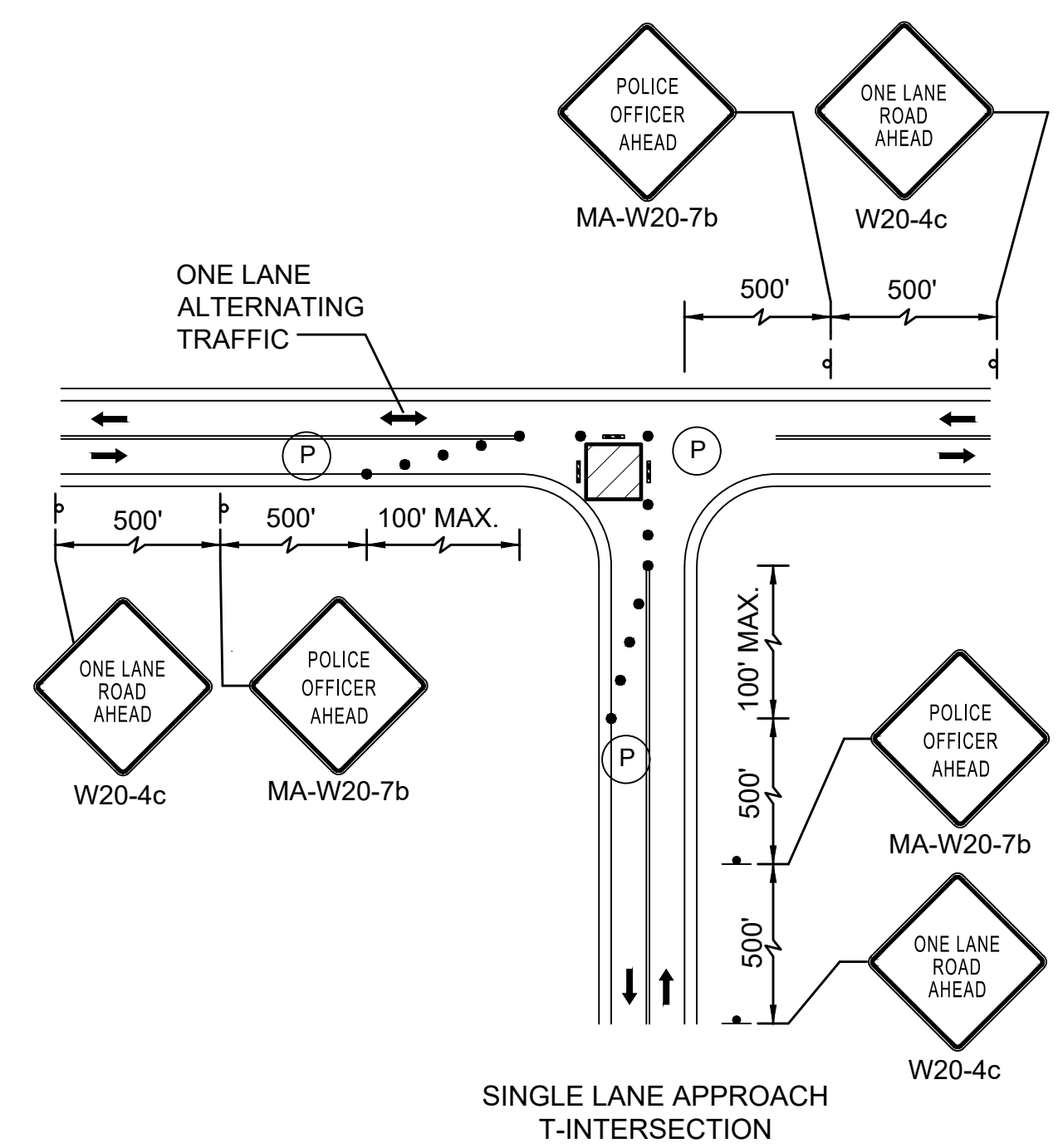



NOTES:

- CURB RAMPS SHALL BE 60 IN. MINIMUM WIDTH WITH A FIRM, STABLE AND NON-SLIP SURFACE.
- PROTECTIVE EDGING WITH A 2 IN. MINIMUM HEIGHT SHALL BE INSTALLED WHEN THE CURB RAMP OR LANDING PLATFORM HAS A VERTICAL DROP OF 6 IN. OR GREATER OR HAS A SIDE APRON SLOP STEEPER THAN 1:3 (33%). PROTECTIVE EDGING SHOULD BE CONSIDERED WHEN THE CURB RAMPS OR LANDING PLATFORMS HAVE A VERTICAL DROP OF 3 IN. OR MORE.
- DETECTABLE EDGING WITH 6 IN. MINIMUM HEIGHT AND CONTRASTING COLOR SHALL BE INSTALLED ON ALL CURB RAMP LANDINGS WHERE THE WALKWAY CHANGES DIRECTION (TURNS).
- THE CURB RAMP WALKWAY AND LANDING AREA SURFACE SHALL BE OF A SOLID CONTINUOUS CONTRASTING COLOR ABUTTING UP TO THE EXISTING SIDEWALK.
- CURB RAMPS AND LANDINGS SHOULD HAVE A 1:50 (2%) MAX CROSS-SLOPE.
- CLEAR SPACE OF 48x48 IN. MINIMUM SHALL BE PROVIDED ABOVE AND BELOW THE CURB RAMP.
- WATER FLOW IN THE GUTTER SYSTEM SHALL HAVE MINIMAL RESTRICTION.
- LATERAL JOINTS OR GAPS BETWEEN SURFACES SHALL BE LESS THAN 0.5 IN. WIDTH.
- CHANGES BETWEEN SURFACE HEIGHTS SHOULD NOT EXCEED 0.5 IN. LATERAL EDGES SHOULD BE VERTICAL UP TO 0.25 IN. HIGH, AND BEVELED AT 1:2 BETWEEN 0.25 IN. AND 0.5 IN. HEIGHT.
- IF A TEMPORARY PEDESTRIAN RAMP LEADS TO A CROSSWALK, THEN A DETECTABLE WARNING PAD MUST BE ADHERED TO THE BASE OF THE RAMP. IF IT LEADS TO A PROTECTED PEDESTRIAN BYPASS THAT DOES NOT CONFLICT WITH VEHICULAR TRAFFIC, THEN A PAD SHALL NOT BE INSTALLED ON THE RAMP.

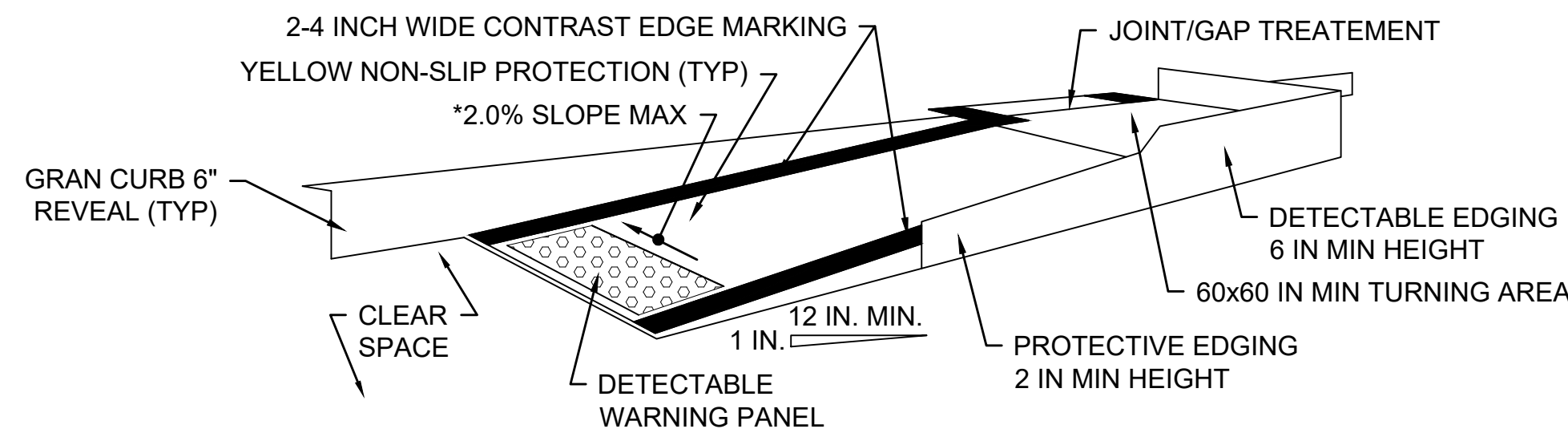

TEMPORARY CURB RAMP - PARALLEL TO CURB

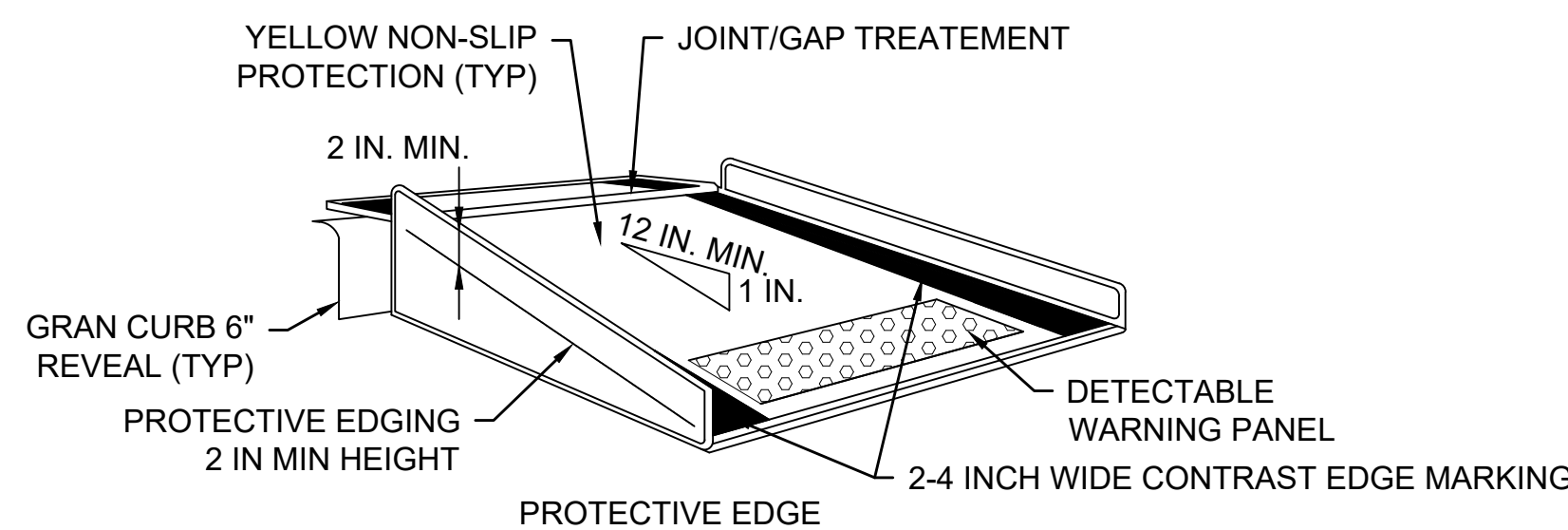

TEMPORARY CURB RAMP - PERPENDICULAR TO CURB  
NOT TO SCALE

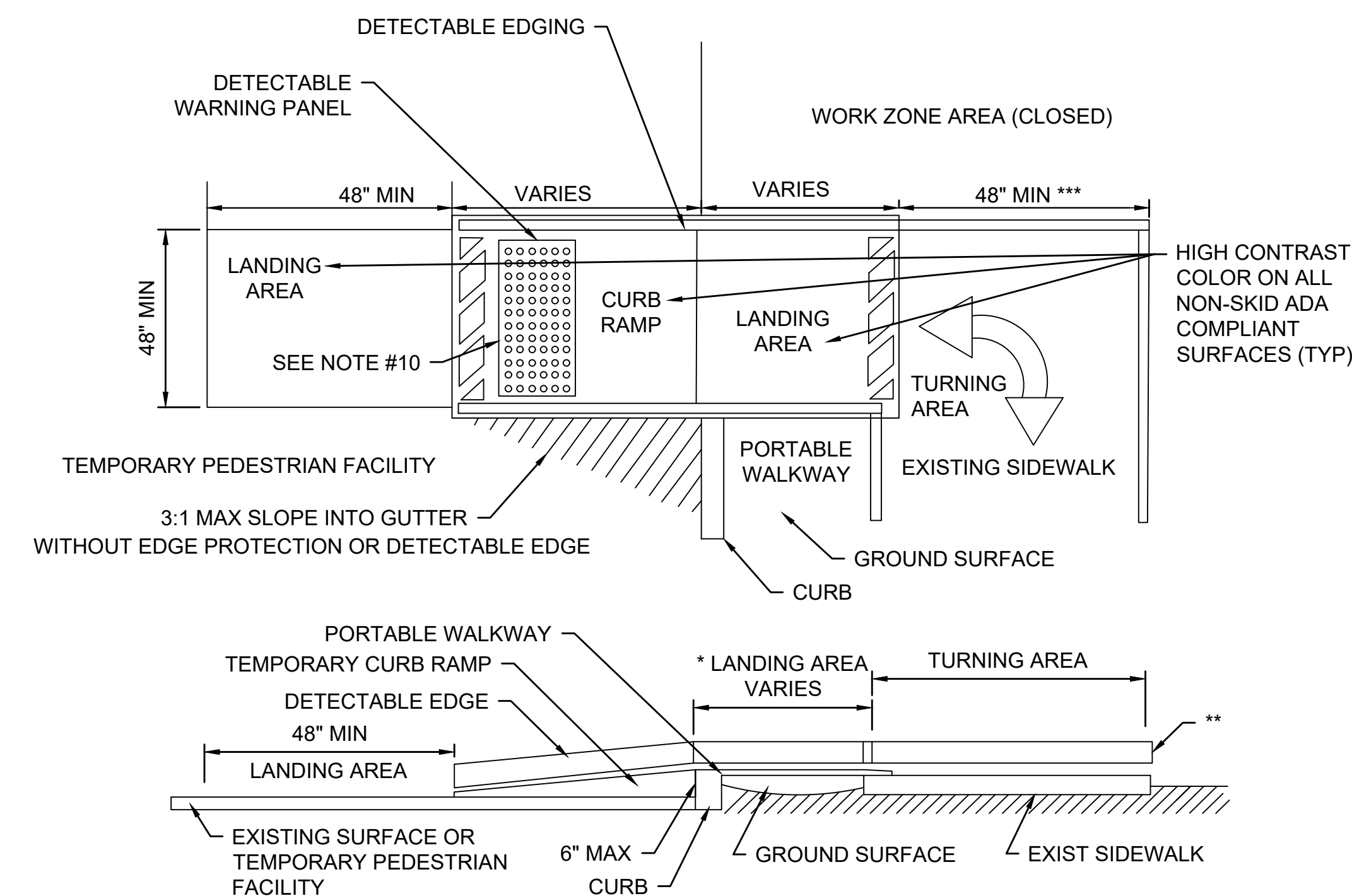

TEMPORARY CURB RAMP  
NOT TO SCALE

- \* LANDING AREA USED TO OVERLAP NON-ADA COMPLIANT SURFACES
- \*\* DETECTABLE EDGE REMOVED IF A CONTINUOUS SIDEWALK
- \*\*\* 60" IF AN OBSTRUCTION IS AT BACK OF SIDEWALK

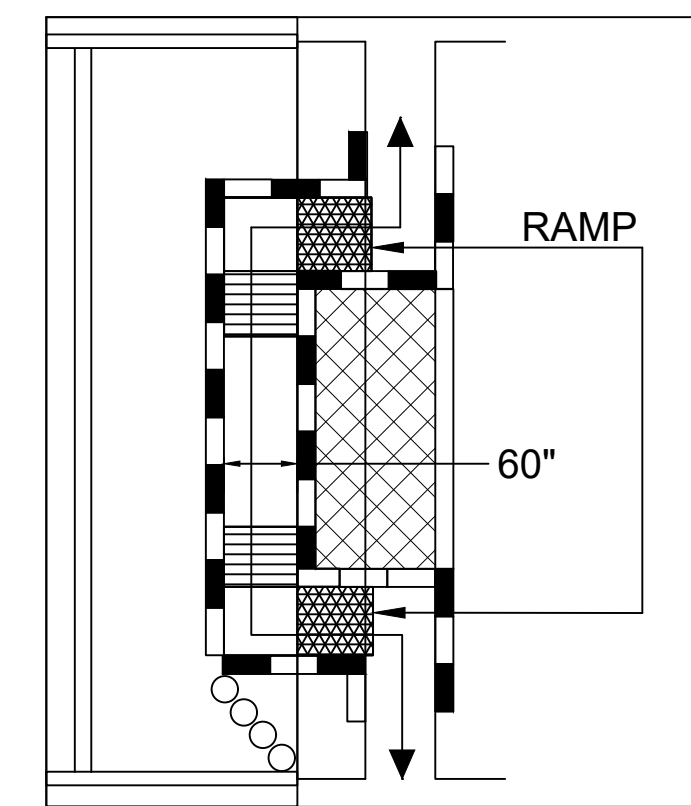

\* PEDESTRIAN CHANNELIZING DEVICE

- When existing pedestrian facilities are disrupted, closed, or relocated in a TTC zone, temporary facilities shall be provided and they shall be detectable and include accessibility features consistent with the features present in the existing pedestrian facility.
- A pedestrian channelizing device that is detectable by a person with a visual disability traveling with the aid of a long cane shall be placed across the full width of the closed sidewalk.
- When used, temporary ramps shall comply with Americans with Disabilities Act (see Temporary Curb Ramp Detail, this sheet).
- The alternate pathway should have a smooth continuous hard surface for the entire length of the temporary pedestrian facility.
- The protective requirements of a TTC situation have priority in determining the need for temporary traffic barriers and their use in this situation should be based on engineering judgment.
- Audible information devices should be considered where midblock closings and changed crosswalk areas cause inadequate communication to be provided to pedestrians who have visual disabilities.

AUDIBLE DEVICES

For long term sidewalk closures (at a minimum overnight) a form of speech messaging for pedestrians with visual disabilities shall be provided. Audible information devices such as detectable barriers or barricades and other passive pedestrian activation (motion activated) devices should be considered for these cases. These audible devices can be mountable or stand alone.

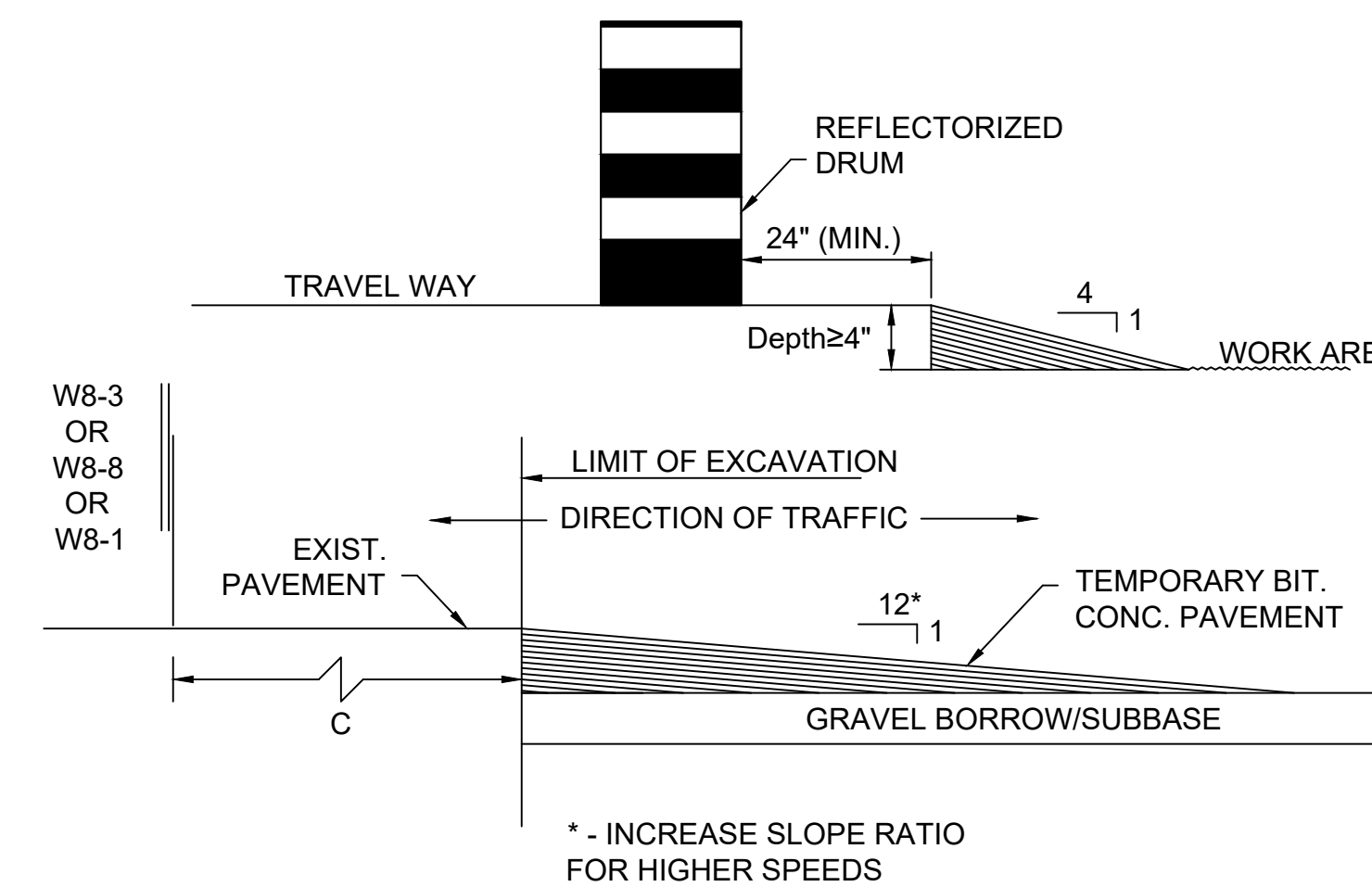

LATERAL AND LONGITUDINAL DROP OFF DETAILS  
NOT TO SCALE

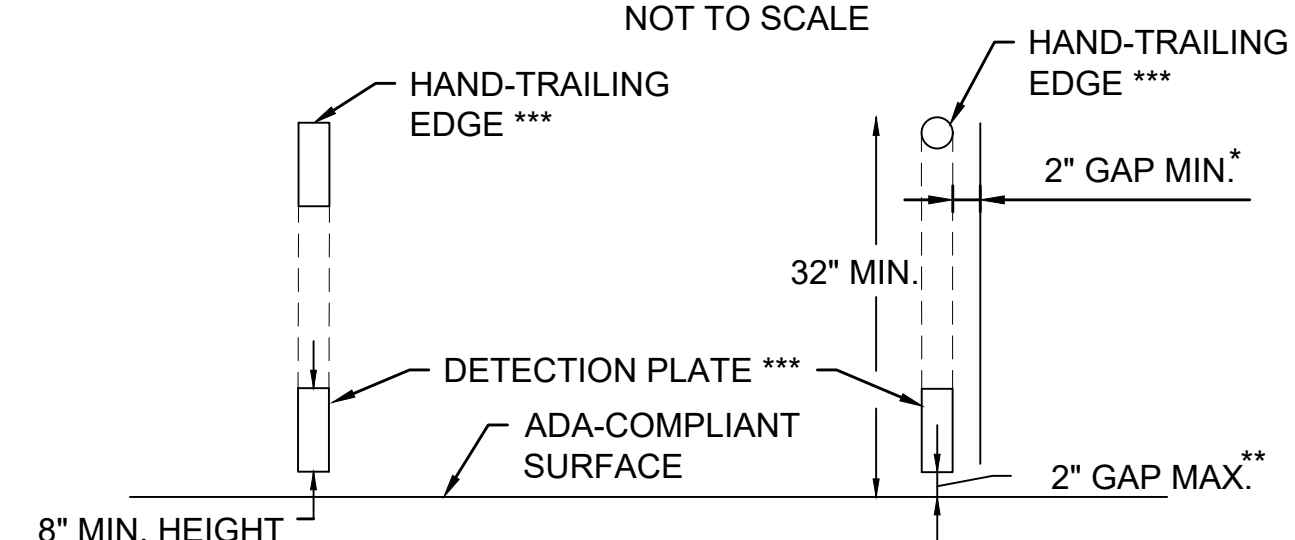

CROSS SECTION VIEW

- NOTES: \* THERE SHALL BE A 2 INCH GAP BETWEEN THE HAND-TRAILING EDGE AND ITS SUPPORT. \*\* A MAXIMUM 2 INCH GAP BETWEEN THE BOTTOM OF THE BOTTOM RAIL AND THE SURFACE MAY BE USED TO PROVIDE DRAINAGE. \*\*\*THE HAND-TRAILING EDGE AND DETECTION PLATE SHALL BE CONTINUOUS THROUGHOUT THE LENGTH OF THE PATH SUCH THAT A PEDESTRIAN USER WITH A LONG CANE CAN FOLLOW IT.

PEDESTRIAN CHANNELIZING DEVICE  
NOT TO SCALE

**ARLINGTON**  
**APPLETON STREET & MASS AVE**

STATE	SUBMISSION	SHEET NO.	TOTAL SHEETS
MA	PRELIMINARY DESIGN	56	100
STANTEC FILE NO.		179411056	

TEMPORARY TRAFFIC CONTROL PLANS  
TTCP TYPICAL PEDESTRIAN DETAILS

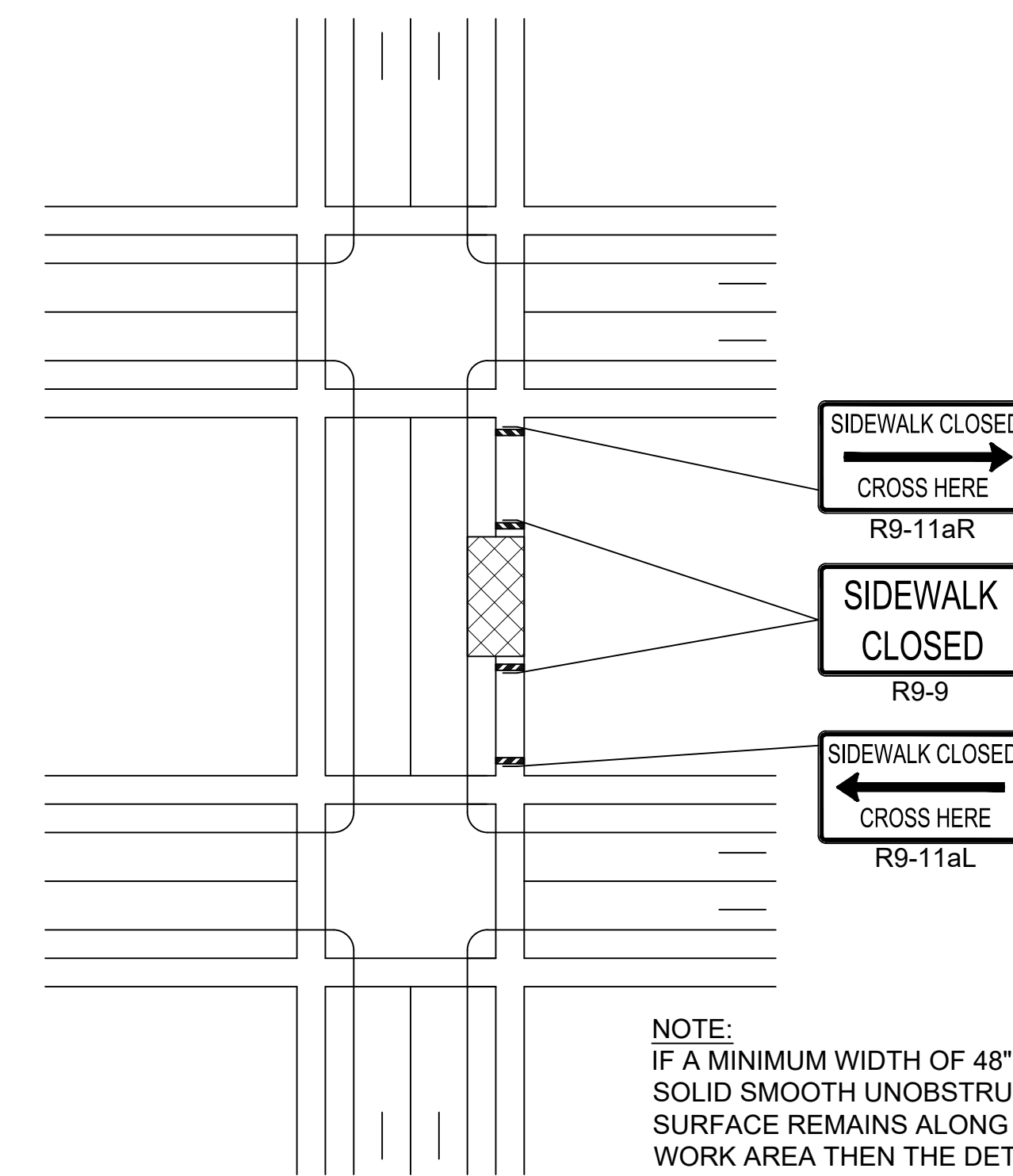

NOTE: IF A MINIMUM WIDTH OF 48" OF SOLID SMOOTH UNOBSTRUCTED SURFACE REMAINS ALONG THE WORK AREA THEN THE DETAIL CAN BE DISREGARDED. DELINEATION OF THE WORK AREA WILL STILL BE REQUIRED. ALL PEDESTRIAN DETOUR ROUTES SHALL BE ADA/MAAB COMPLIANT IN THEIR ENTIRETY.

SIDEWALK CLOSURE  
NOT TO SCALE

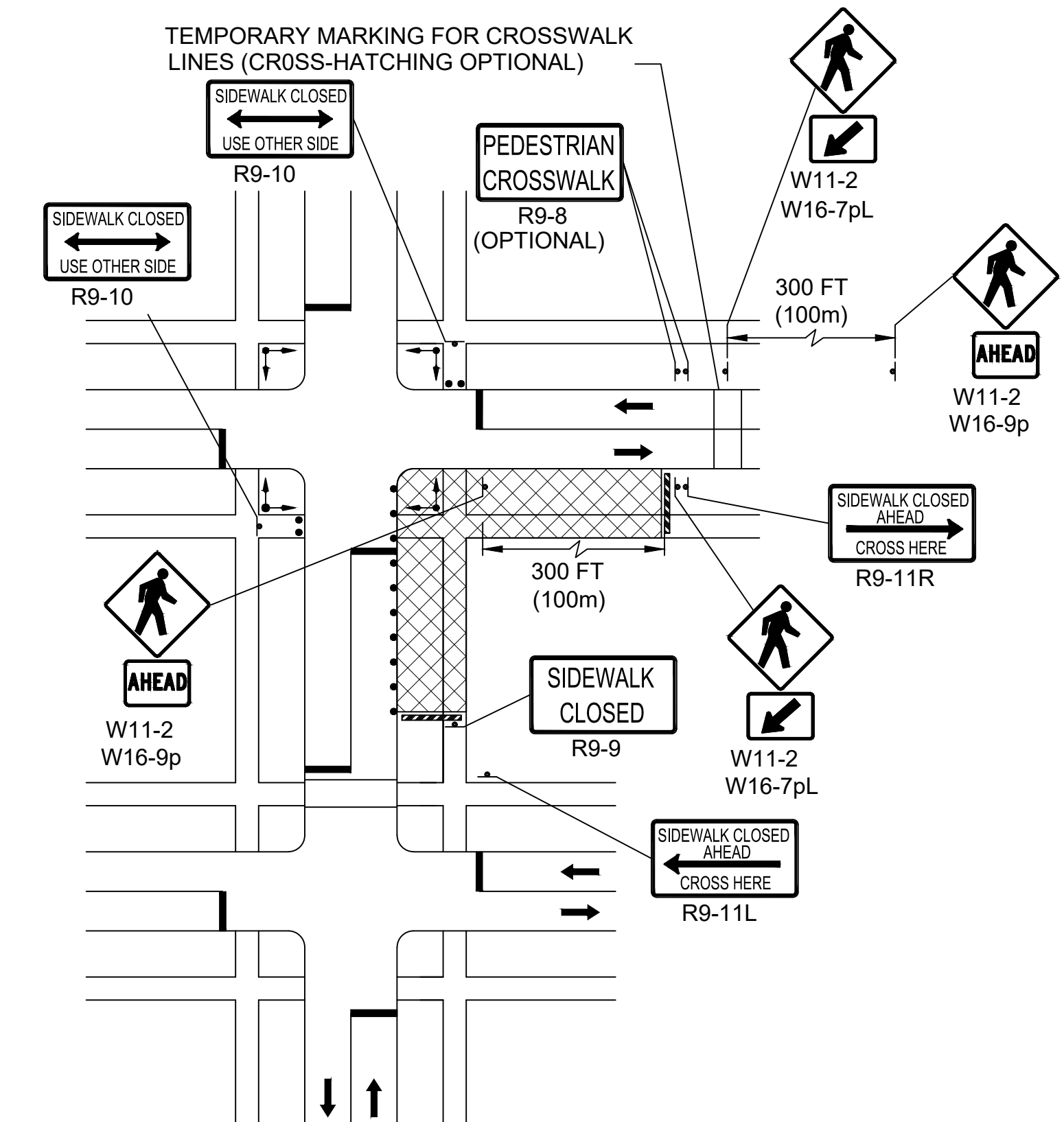

NOTE: FOR LONG-TERM STATIONARY WORK, THE DOUBLE YELLOW CENTERLINE AND/OR LANE LINES SHOULD BE REMOVED BETWEEN THE CROSSWALK LINES.

PEDESTRIAN DETOUR PLAN  
NOT TO SCALE

ARLINGTON  
APPLETON STREET & MASS AVE

STATE	SUBMISSION	SHEET NO.	TOTAL SHEETS
MA	PRELIMINARY DESIGN	57	100
STANTEC FILE NO.		179411056	

TEMPORARY TRAFFIC CONTROL PLANS  
TTCP TYPICAL SECTIONS

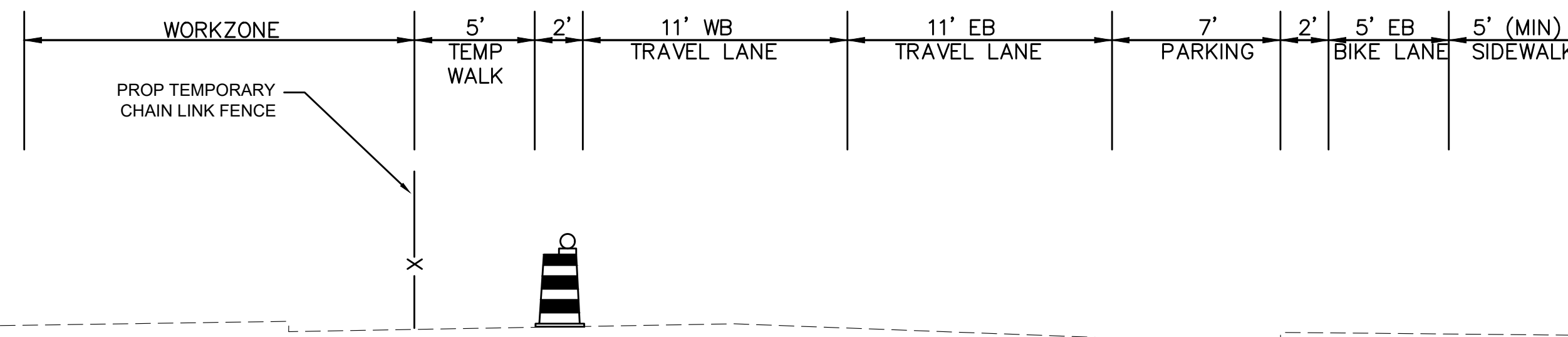

MASSACHUSETTS AVENUE  
WESTBOUND CONSTRUCTION

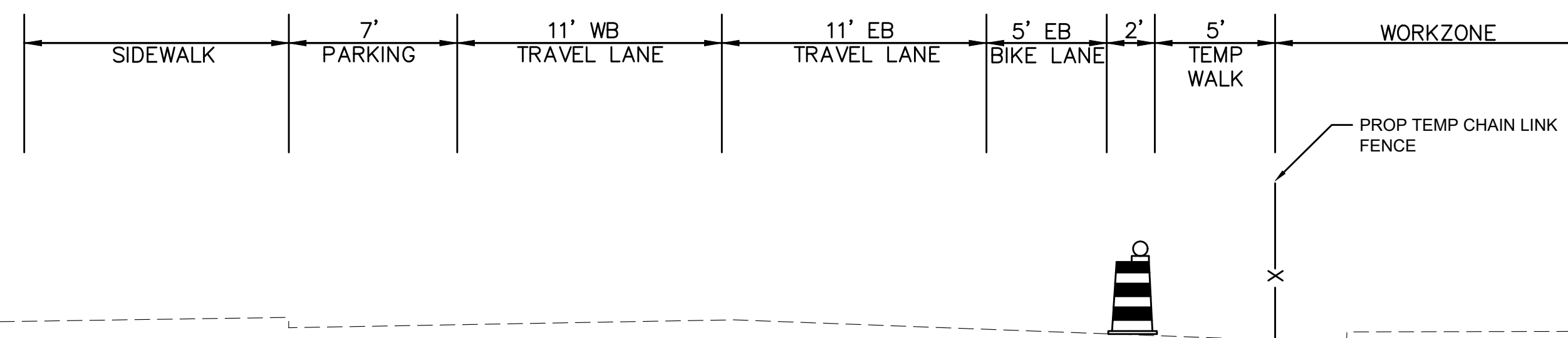

MASSACHUSETTS AVENUE  
EASTBOUND CONSTRUCTION

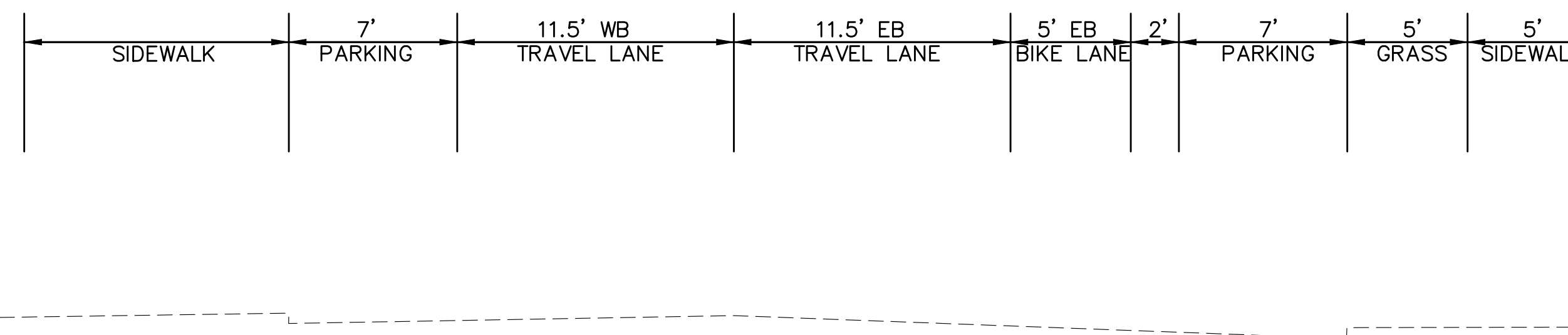

MASSACHUSETTS AVENUE  
EXISTING CONDITION

GENERAL NOTES

1. CONTRACTOR WILL PERFORM WORK AFFECTING THE TRAVELING PUBLIC ONLY BETWEEN 9:00 AM AND 3:00 PM. ALL PAVEMENT EDGES SHALL BE SLOPED, WITH NO SHARP DROP OFFS.
2. ACCESS TO ALL INTERSECTING STREETS AND BUSINESSES, DRIVEWAYS, AND WALKWAYS SHALL BE MAINTAINED AT ALL TIMES DURING ALL PHASES OF CONSTRUCTION, EXCEPT DURING SUCH LIMITED TIMES AS INDICATED IN NOTE 4 BELOW.
3. THE CONTRACTOR SHALL PROVIDE SAFE AND READY MEANS OF INGRESS AND EGRESS TO ALL STORES AND SHOPS, PUBLIC AND PRIVATE AND PROFESSIONAL OFFICES AND ANY OTHER BUSINESSES OR RESIDENCES IN THE PROJECT AREA, BOTH DAY AND NIGHT, FOR THE DURATION OF THE PROJECT.
4. CONTRACTOR SHALL NOTIFY EACH ABUTTER AT LEAST 48 HOURS IN ADVANCE OF THE START OF ANY WORK THAT WILL REQUIRE THE TEMPORARY CLOSURE OF ACCESS, SUCH AS CONDUIT INSTALLATION, EXISTING ROADWAY, DRIVEWAY OR SIDEWALK EXCAVATION, TEMPORARY OR PERMANENT DRIVEWAY PAVEMENT PLACEMENT, WALKWAY RECONSTRUCTION AND SIMILAR OPERATIONS.
5. TEMPORARY WALKWAYS SHALL INCLUDE ACCESSIBLE FEATURES.
6. IF PEDESTRIAN WALKWAY CANNOT BE MAINTAINED ADJACENT TO WORK AREA, PEDESTRIANS SHALL BE DETOURED TO THE OPPOSITE SIDE OF THE ROADWAY, SUBJECT TO APPROVAL BY THE TOWN.

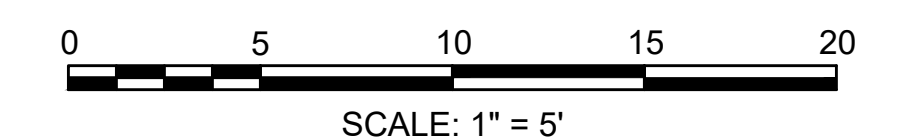











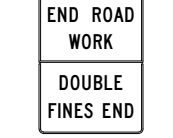





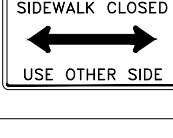
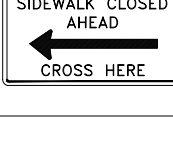
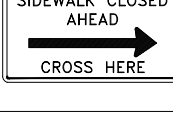
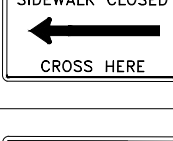
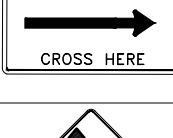
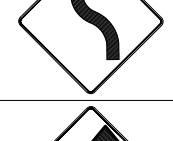
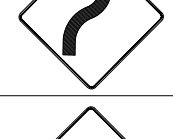

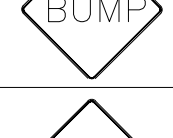

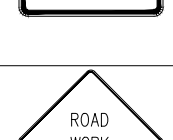
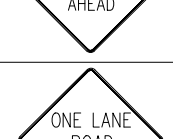
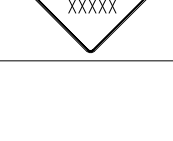

# CONSTRUCTION SIGN SUMMARY

NOTE:  
SUPER HIGH INTENSITY UNMETALIZED MICROPRISMATIC ELEMENT  
REFLECTIVE SHEETING M9.30.0 TYPE VII, VIII, IX, OR X  
SHALL BE USED FOR ALL SIGNS.

ARLINGTON APPLETON STREET & MASS AVE			
STATE	SUBMISSION	SHEET NO.	TOTAL SHEETS
MA	PRELIMINARY DESIGN	58	100
STANTEC FILE NO.		179411056	

## TEMPORARY TRAFFIC CONTROL PLANS CONSTRUCTION SIGN SUMMARY

IDENTIFICATION NUMBER	SIZE OF SIGN		TEXT	TEXT DIMENSIONS			NUMBER OF SIGNS REQUIRED	COLOR			POST SIZE AND NUMBER REQUIRED	AREA IN SQUARE FEET
	WIDTH	HEIGHT		LETTER HEIGHT	VERTICAL SPACING	ARROW		BACK-GROUND	LEGEND	BORDER		
MA-R2-10a	48"	36"		PER MASSDOT STANDARDS			6	FLUORE-SCENT ORANGE	BLACK	BLACK		72.00
MA-R2-10e	36"	48"		PER MASSDOT STANDARDS			6	FLUORE-SCENT ORANGE	BLACK	BLACK		72.00
R4-7	24"	30"		PER 2009 MUTCD			4	WHITE	BLACK	BLACK		20.00
R4-11	30"	30"		PER 2009 MUTCD			4	WHITE	BLACK	BLACK		25.00
R11-V3	30"	24"		PER 2009 MUTCD			4	WHITE	BLACK	BLACK		20.00
R9-8	36"	18"		PER 2009 MUTCD			2	WHITE	BLACK	BLACK		9.00
R9-9	24"	12"		PER 2009 MUTCD			4	WHITE	BLACK	BLACK		8.00
R9-10	24"	12"		PER 2009 MUTCD			2	WHITE	BLACK	BLACK		4.00
R9-11L	24"	12"		PER 2009 MUTCD			2	WHITE	BLACK	BLACK		4.00
R9-11R	24"	12"		PER 2009 MUTCD			2	WHITE	BLACK	BLACK		4.00
R9-11aL	24"	12"		PER 2009 MUTCD			2	WHITE	BLACK	BLACK		4.00
R9-11aR	24"	12"		PER 2009 MUTCD			2	WHITE	BLACK	BLACK		4.00
W1-4L	36"	36"		PER 2009 MUTCD			2	FLUORE-SCENT ORANGE	BLACK	BLACK		18.00
W1-4R	36"	36"		PER 2009 MUTCD			2	FLUORE-SCENT ORANGE	BLACK	BLACK		18.00
W5-1	36"	36"		PER 2009 MUTCD			4	FLUORE-SCENT ORANGE	BLACK	BLACK		63.00
W8-1	36"	36"		PER 2009 MUTCD			2	FLUORE-SCENT ORANGE	BLACK	BLACK		18.00
W8-3	36"	36"		PER 2009 MUTCD			2	FLUORE-SCENT ORANGE	BLACK	BLACK		18.00
W11-2	36"	36"		PER 2009 MUTCD			8	FLUORE-SCENT YELLOW GREEN	BLACK	BLACK		72.00
W13-1P	18"	18"		PER 2009 MUTCD			2	FLUORE-SCENT ORANGE	BLACK	BLACK		4.50
W16-7pR	24"	12"		PER 2009 MUTCD			4	FLUORE-SCENT YELLOW GREEN	BLACK	BLACK		8.00
W16-7pL	24"	12"		PER 2009 MUTCD			4	FLUORE-SCENT YELLOW GREEN	BLACK	BLACK		8.00
W16-9p	24"	12"		PER 2009 MUTCD			2	FLUORE-SCENT YELLOW GREEN	BLACK	BLACK		4.00
W20-1c	36"	36"		PER 2009 MUTCD			10	FLUORE-SCENT ORANGE	BLACK	BLACK		90.00
W20-4	36"	36"		PER 2009 MUTCD			2	FLUORE-SCENT ORANGE	BLACK	BLACK		18.00

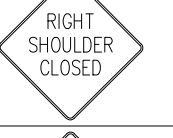
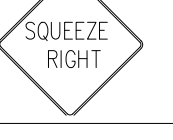
IDENTIFICATION NUMBER	SIZE OF SIGN		TEXT	TEXT DIMENSIONS			NUMBER OF SIGNS REQUIRED	COLOR			POST SIZE AND NUMBER REQUIRED	AREA IN SQUARE FEET
	WIDTH	HEIGHT		LETTER HEIGHT	VERTICAL SPACING	ARROW		BACK-GROUND	LEGEND	BORDER		
W20-4	36"	36"		PER 2009 MUTCD			2	FLUORE-SCENT ORANGE	BLACK	BLACK		18.00
MA-W20-7b	36"	36"	 	PER MASSDOT STANDARDS			4	FLUORE-SCENT ORANGE	BLACK	BLACK		36.00
W20-7	36"	36"	 	PER 2009 MUTCD			4	FLUORE-SCENT ORANGE	BLACK	BLACK		36.00
W21-5aR	36"	36"		PER 2009 MUTCD			2	FLUORE-SCENT ORANGE	BLACK	BLACK		18.00
MA-W30-8R	36"	36"		PER MASSDOT STANDARDS			2	FLUORE-SCENT ORANGE	BLACK	BLACK		18.00



ARLINGTON  
APPLETON STREET & MASS AVE

STATE	SUBMISSION	SHEET NO.	TOTAL SHEETS
MA	PRELIMINARY DESIGN	59	100
STANTEC FILE NO.		179411056	

LANDSCAPE PLANS  
PART 1 OF 8

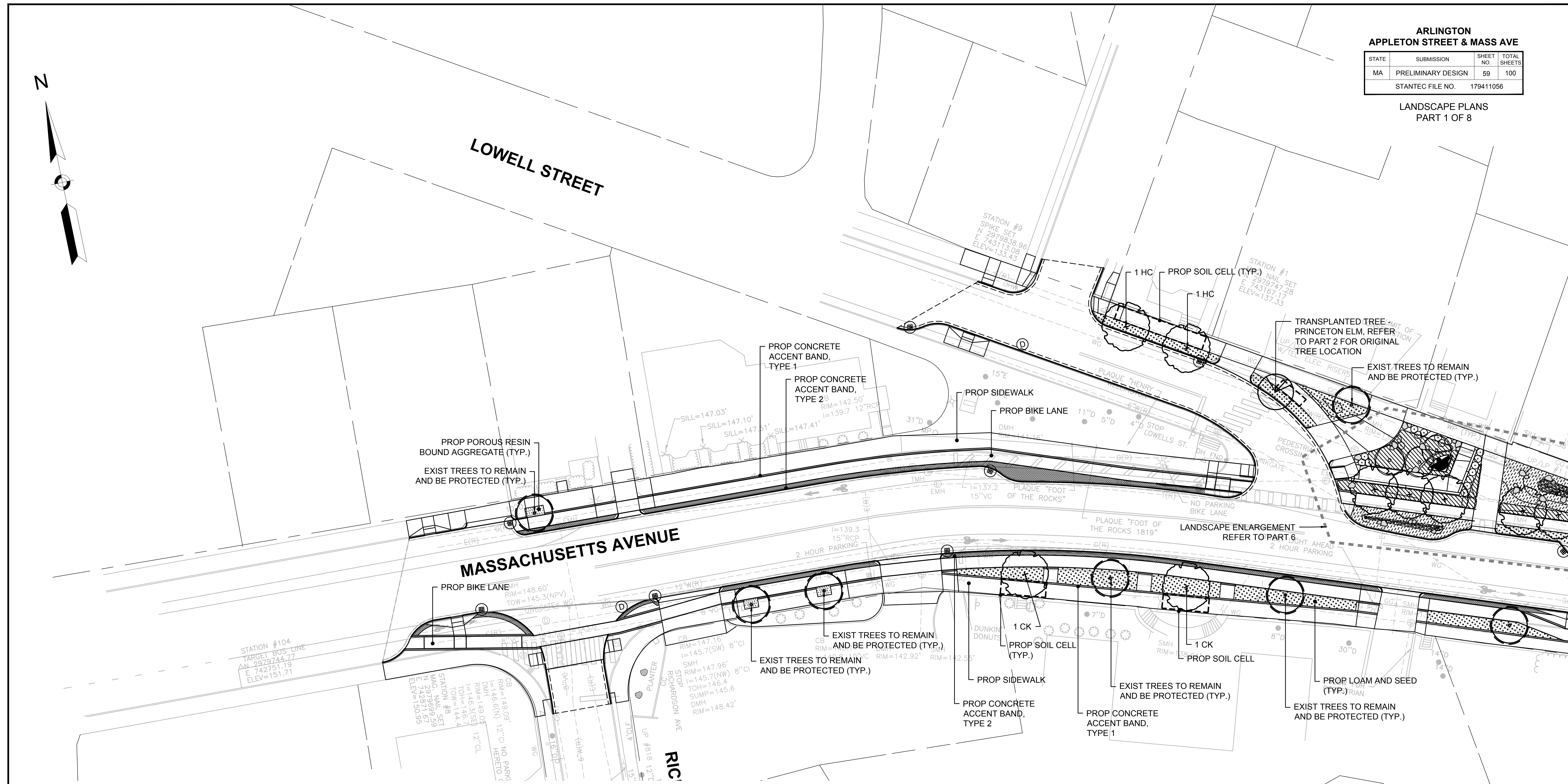
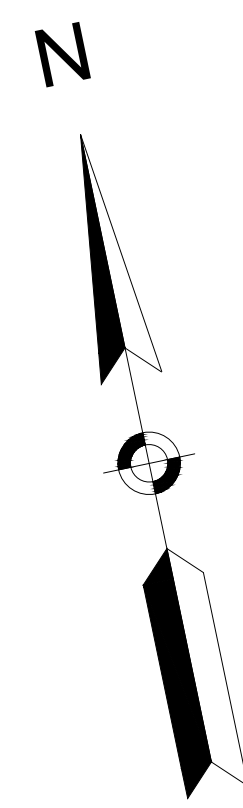

LEGEND

- PROPOSED DECIDUOUS TREE
- EXISTING TREE TO REMAIN AND BE PROTECTED
- EXISTING TREE TO BE REMOVED
- EXISTING TREE TO BE TRANSPLANTED
- TRANSPLANTED TREE
- BIORETENTION BASIN
- LOAM AND SEED
- SOIL CELL
- BENCH
- BIKE RACK
- CONCRETE ACCENT BAND TYPE 1
- CONCRETE ACCENT BAND TYPE 2
- POROUS RESIN BOUND AGGREGATE
- EXPANSION JOINT

PLANT SCHEDULE					
QTY	ID	BOTANICAL NAME	COMMON NAME	SIZE	COMMENTS
2	CK	CLADASTRIS KENTUCKEA	YELLOW WOOD	3.5" - 4" CAL.	
2	HC	HALESIA CAROLINA	CAROLINA SILVERBELL	3.5" - 4" CAL.	
1		ULMUS AMERICANA 'PRINCETON'	PRINCETON ELM		TRANSPLANTED

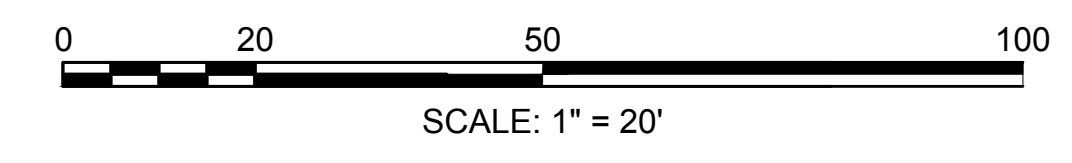



**ARLINGTON  
APPLETON STREET & MASS AVE**

STATE	SUBMISSION	SHEET NO.	TOTAL SHEETS
MA	PRELIMINARY DESIGN	60	100
STANTEC FILE NO.		179411056	

**LANDSCAPE PLANS  
PART 2 OF 8**

179411056\_LANDSCAPE.DWG Plotted on 10-May-2024 1:48 PM

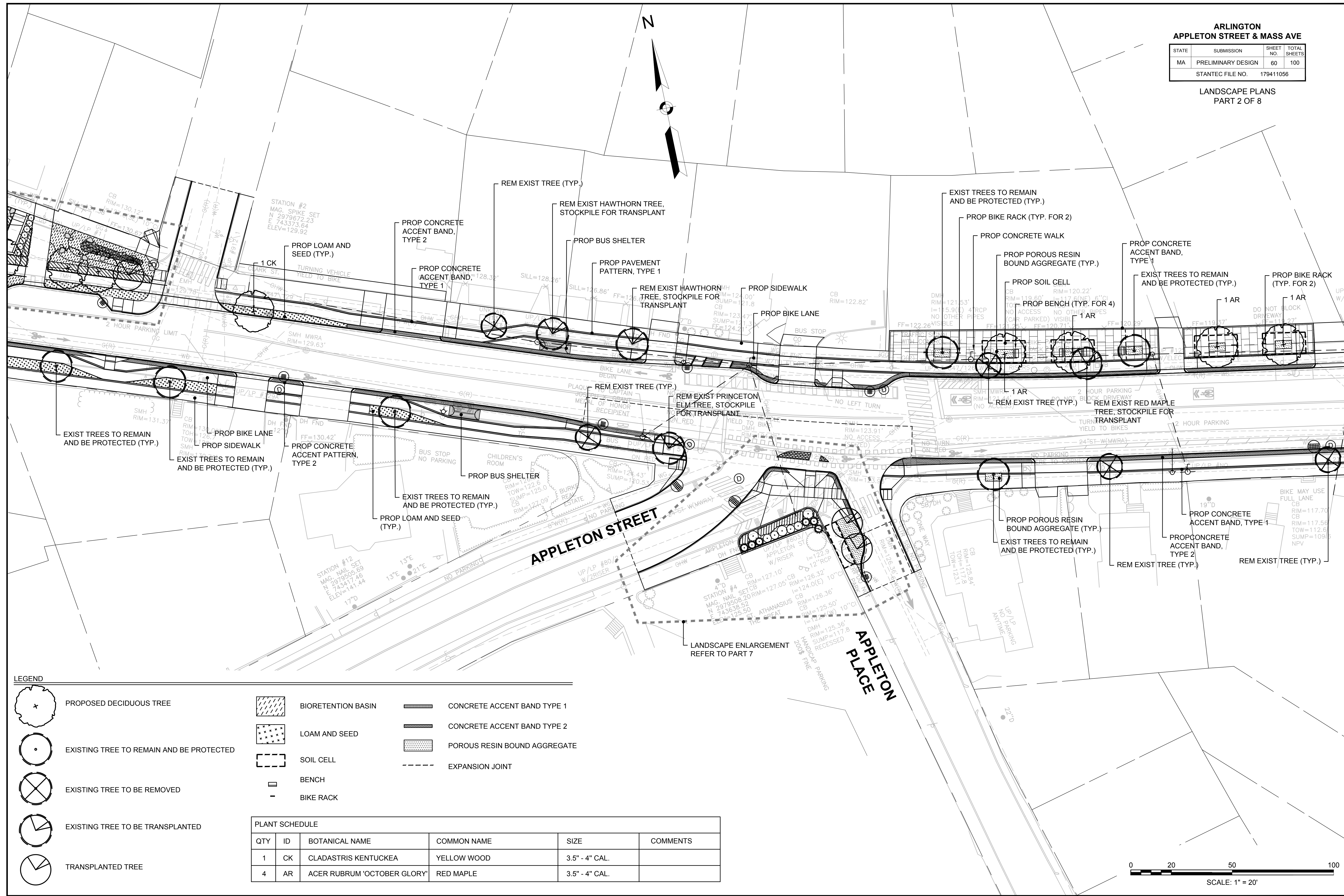

**LEGEND**

- |  |  |  |                    |  |                              |
|--|--|--|--------------------|--|------------------------------|
|  | PROPOSED DECIDUOUS TREE                  |  | BIORETENTION BASIN |  | CONCRETE ACCENT BAND TYPE 1  |
|  | EXISTING TREE TO REMAIN AND BE PROTECTED |  | LOAM AND SEED      |  | CONCRETE ACCENT BAND TYPE 2  |
|  | EXISTING TREE TO BE REMOVED              |  | SOIL CELL          |  | POROUS RESIN BOUND AGGREGATE |
|  | EXISTING TREE TO BE TRANSPLANTED         |  | BENCH              |  | EXPANSION JOINT              |
|  | TRANSPLANTED TREE                        |  | BIKE RACK          |  |                              |

PLANT SCHEDULE					
QTY	ID	BOTANICAL NAME	COMMON NAME	SIZE	COMMENTS
1	CK	CLADASTRIS KENTUCKEA	YELLOW WOOD	3.5" - 4" CAL.	
4	AR	ACER RUBRUM 'OCTOBER GLORY'	RED MAPLE	3.5" - 4" CAL.	

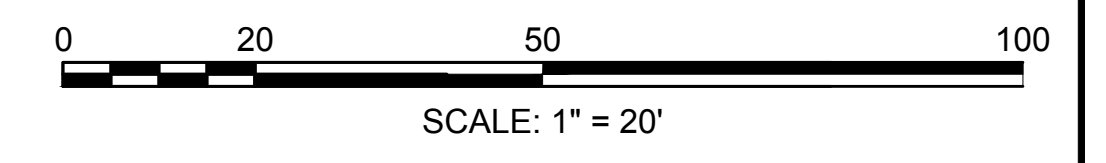



ARLINGTON  
APPLETON STREET & MASS AVE

STATE	SUBMISSION	SHEET NO.	TOTAL SHEETS
MA	PRELIMINARY DESIGN	61	100
STANTEC FILE NO.		179411056	

LANDSCAPE PLANS  
PART 3 OF 8

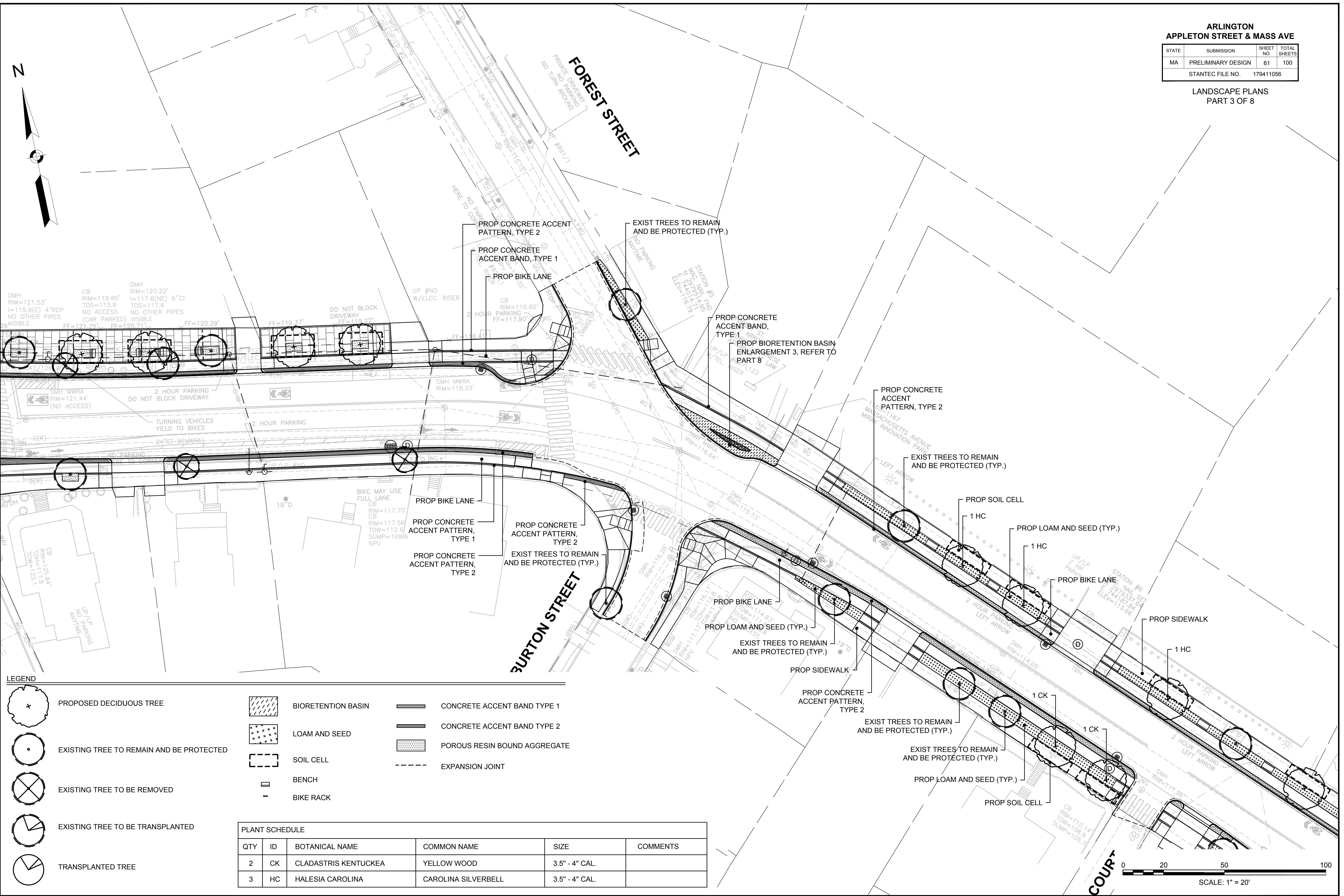

LEGEND

- PROPOSED DECIDUOUS TREE
- EXISTING TREE TO REMAIN AND BE PROTECTED
- EXISTING TREE TO BE REMOVED
- EXISTING TREE TO BE TRANSPLANTED
- TRANSPLANTED TREE
- BIORETENTION BASIN
- LOAM AND SEED
- SOIL CELL
- BENCH
- BIKE RACK
- CONCRETE ACCENT BAND TYPE 1
- CONCRETE ACCENT BAND TYPE 2
- POROUS RESIN BOUND AGGREGATE
- EXPANSION JOINT

PLANT SCHEDULE					
QTY	ID	BOTANICAL NAME	COMMON NAME	SIZE	COMMENTS
2	CK	CLADASTRIS KENTUCKEA	YELLOW WOOD	3.5" - 4" CAL.	
3	HC	HALESIA CAROLINA	CAROLINA SILVERBELL	3.5" - 4" CAL.	

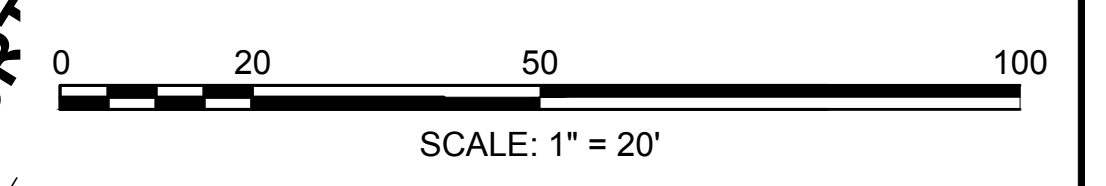



ARLINGTON  
APPLETON STREET & MASS AVE

STATE	SUBMISSION	SHEET NO.	TOTAL SHEETS
MA	PRELIMINARY DESIGN	62	100
STANTEC FILE NO.		179411056	

LANDSCAPE PLANS  
PART 4 OF 8

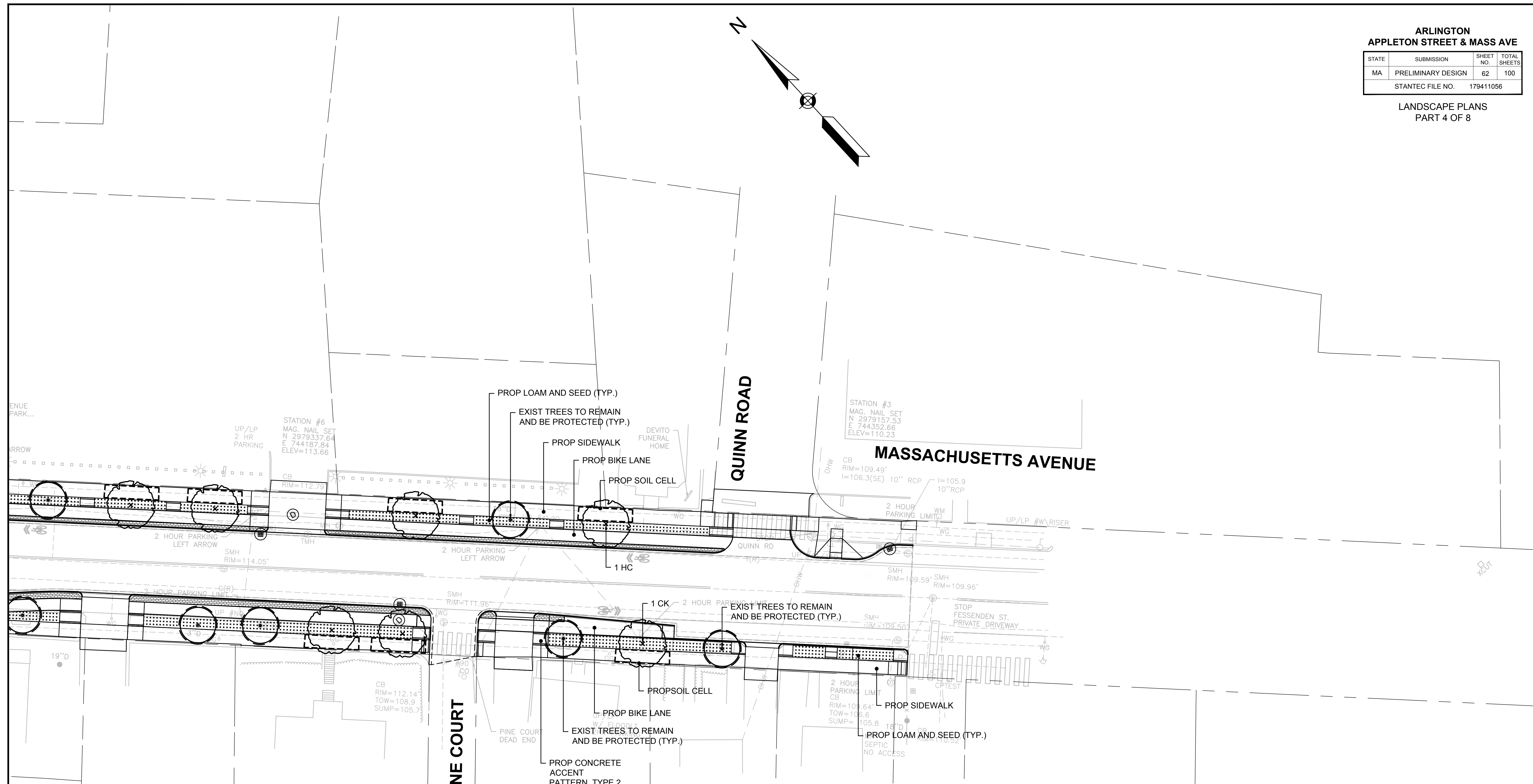
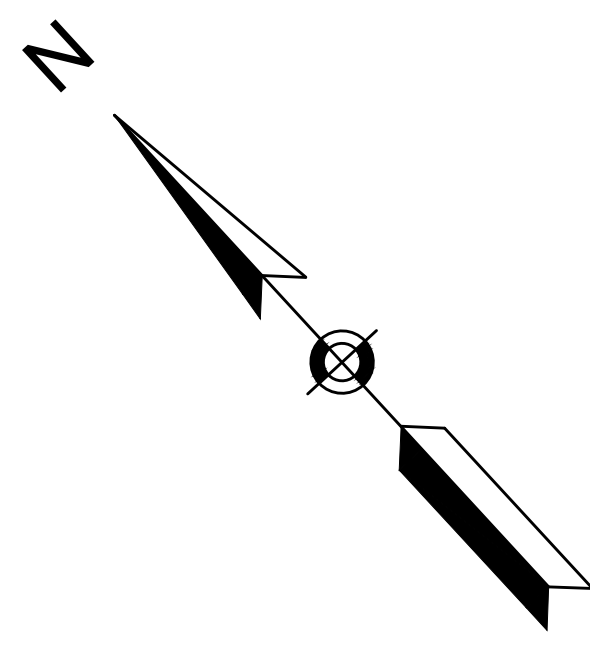

LEGEND

- |  |  |  |                    |  |                              |
|--|--|--|--------------------|--|------------------------------|
|  | PROPOSED DECIDUOUS TREE                  |  | BIORETENTION BASIN |  | CONCRETE ACCENT BAND TYPE 1  |
|  | EXISTING TREE TO REMAIN AND BE PROTECTED |  | LOAM AND SEED      |  | CONCRETE ACCENT BAND TYPE 2  |
|  | EXISTING TREE TO BE REMOVED              |  | SOIL CELL          |  | POROUS RESIN BOUND AGGREGATE |
|  | EXISTING TREE TO BE TRANSPLANTED         |  | BENCH              |  | EXPANSION JOINT              |
|  | TRANSPLANTED TREE                        |  | BIKE RACK          |  |                              |

PLANT SCHEDULE					
QTY	ID	BOTANICAL NAME	COMMON NAME	SIZE	COMMENTS
1	CK	CLADASTRIS KENTUCKEA	YELLOW WOOD	3.5" - 4" CAL.	
1	HC	HALESIA CAROLINA	CAROLINA SILVERBELL	3.5" - 4" CAL.	

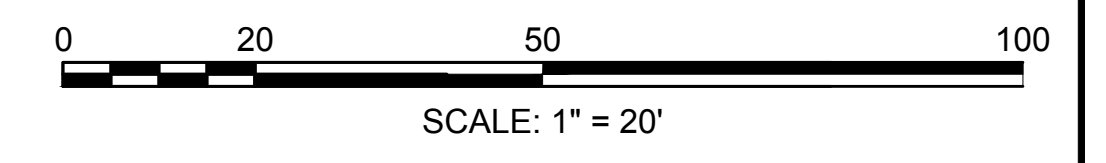

ARLINGTON  
APPLETON STREET & MASS AVE

STATE	SUBMISSION	SHEET NO.	TOTAL SHEETS
MA	PRELIMINARY DESIGN	63	100
STANTEC FILE NO.		179411056	

LANDSCAPE PLANS  
PART 5 OF 8

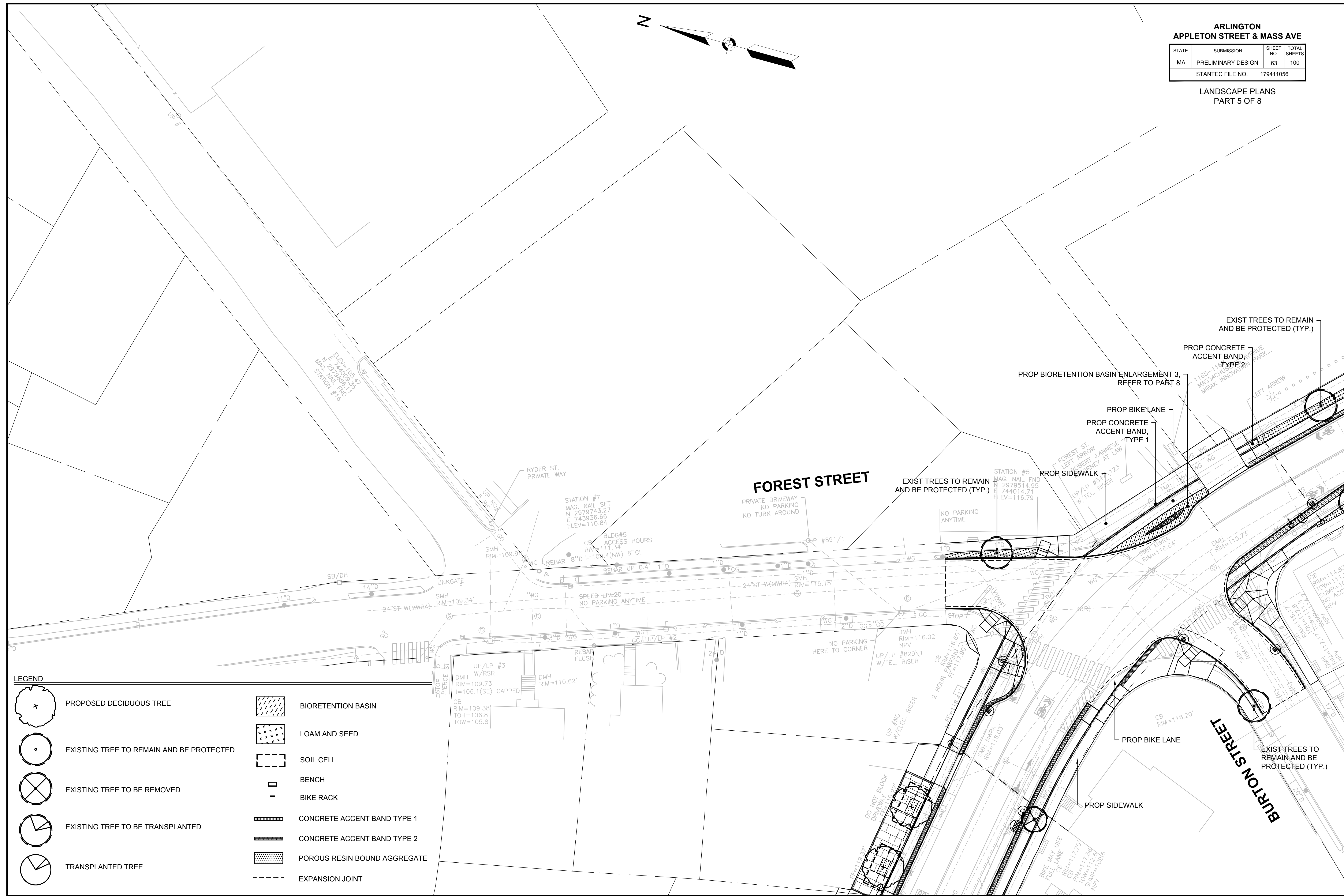
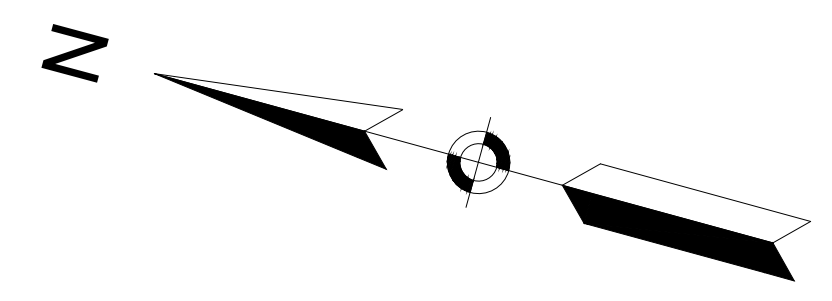

LEGEND





- |  |  |  |                              |
|--|--|--|------------------------------|
|  | PROPOSED DECIDUOUS TREE                  |  | BIORETENTION BASIN           |
|  | EXISTING TREE TO REMAIN AND BE PROTECTED |  | LOAM AND SEED                |
|  | EXISTING TREE TO BE REMOVED              |  | SOIL CELL                    |
|  | EXISTING TREE TO BE TRANSPLANTED         |  | BENCH                        |
|  | TRANSPLANTED TREE                        |  | BIKE RACK                    |
|  |  |  | CONCRETE ACCENT BAND TYPE 1  |
|  |  |  | CONCRETE ACCENT BAND TYPE 2  |
|  |  |  | POROUS RESIN BOUND AGGREGATE |
|  |  |  | EXPANSION JOINT              |

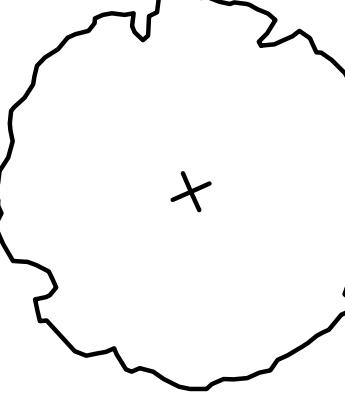
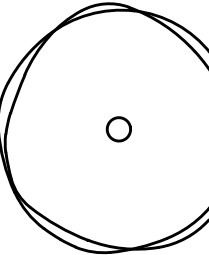

PLANT SCHEDULE					
QTY	ID	BOTANICAL NAME	COMMON NAME	SIZE	COMMENTS
5	AR	ACER RUBRUM 'OCTOBER GLORY'	RED MAPLE	3.5" - 4" CAL.	
3	AM	AMELANCHIER 'AUTUMN BRILLIANCE'	SERVICEBERRY	7' - 8' HT.	MULTI-STEM
1		ACER RUBRUM	RED MAPLE		TRANSPLANTED
DECIDUOUS SHRUBS					
7	CLH	CLETHRA ALNIFOLIA 'HUMMINGBIRD'	SUMMERSWEET	2'-3' HT.	
5	FMA	FOTHERGILLA 'MT. AIRY'	FOTHERGILLA	3-4' HT.	
6	RHA	RHUS AROMATICA	FRAGRANT SUMAC	2'-3' HT.	
PERENNIALS					
175	CAP	CAREX PENNSYLVANIA	PENNSYLVANIA SEDGE	2" PLUGS	
145	SPH	SPOROBOLUS HETEROLEPSIS	PRAIRIE DROPSEED	2" PLUGS	
35	GMF	GERANIUM SANGUINEUM 'MAX FREI'	BLOODY CRANSBELL	1 GAL.	

BOULDER SCHEDULE		
QTY	SIZE	COMMENTS
32	24" x 36"	
1	24"x24"x42"	

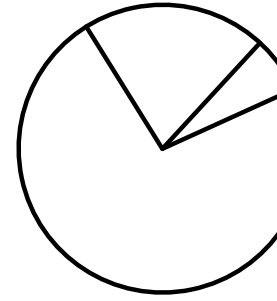
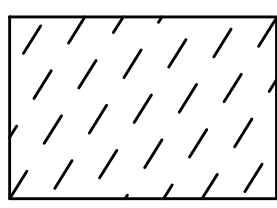
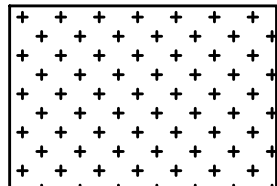
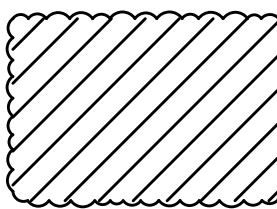
**LEGEND**

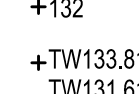
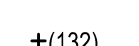
-  PROPOSED DECIDUOUS TREE
-  PROPOSED ORNAMENTAL TREE
-  PROPOSED DECIDUOUS SHRUB
-  TRANSPLANTED TREE
-  BIORETENTION BASIN
-  LOAM AND SEED
-  PROPOSED PERENNIALS
-  BOULDER
-  PROPOSED CONTOUR LINE
-  PROPOSED SPOT ELEVATION
-  EXISTING SPOT ELEVATION

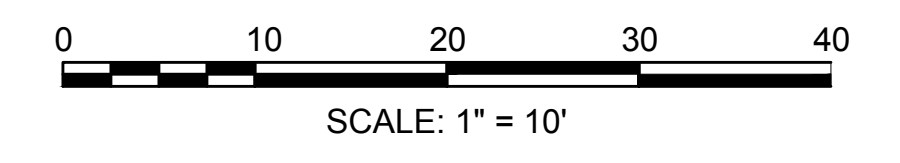
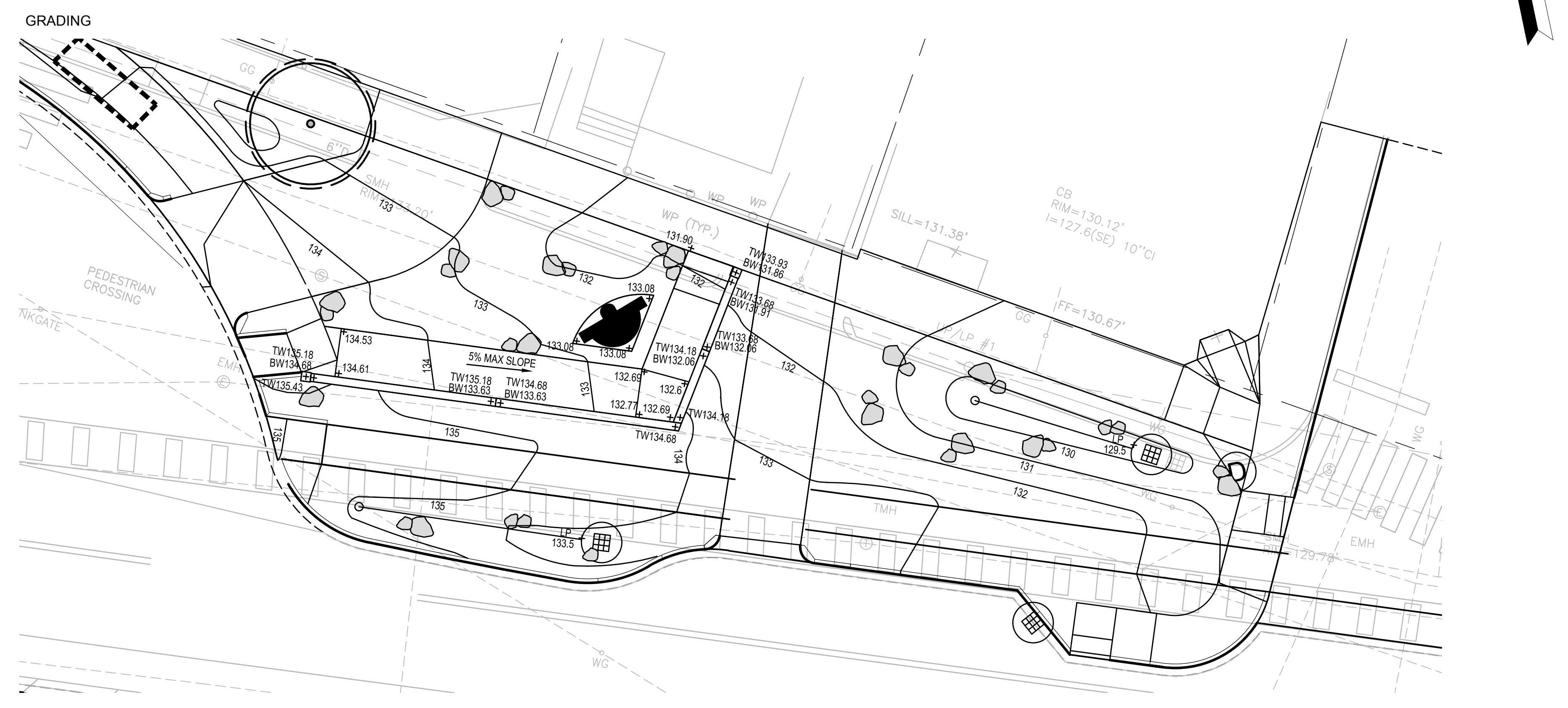
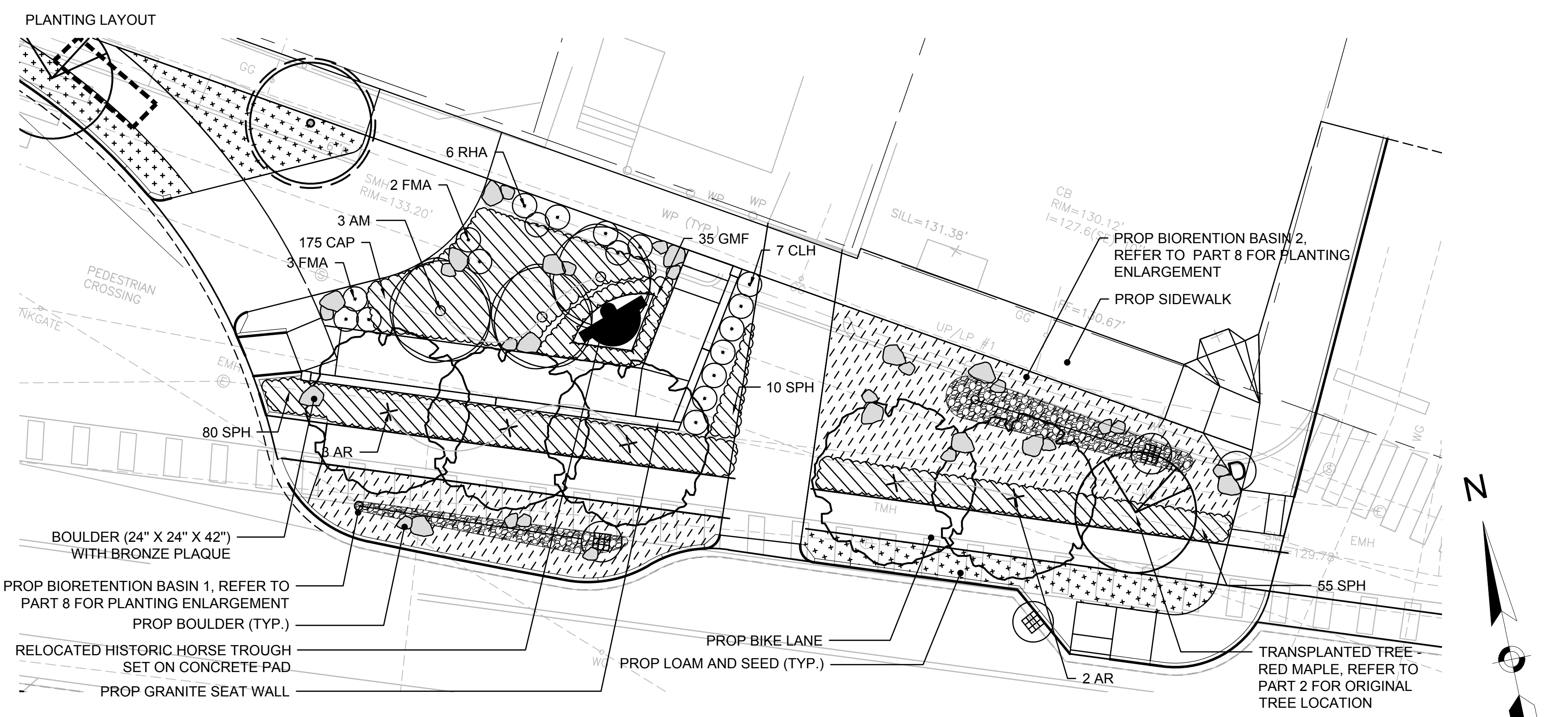

ARLINGTON  
APPLETON STREET & MASS AVE

STATE	SUBMISSION	SHEET NO.	TOTAL SHEETS
MA	PRELIMINARY DESIGN	65	100
STANTEC FILE NO.		179411056	

LANDSCAPE PLANS  
PART 7 OF 8

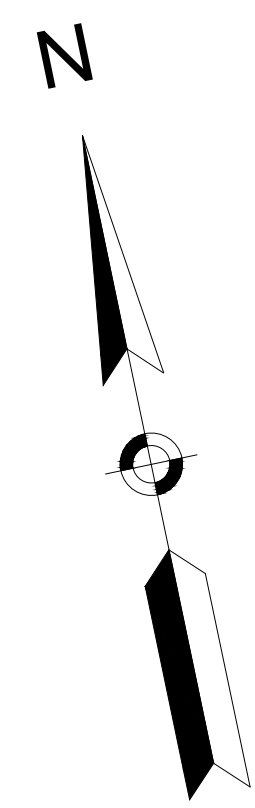

PLANT LEGEND

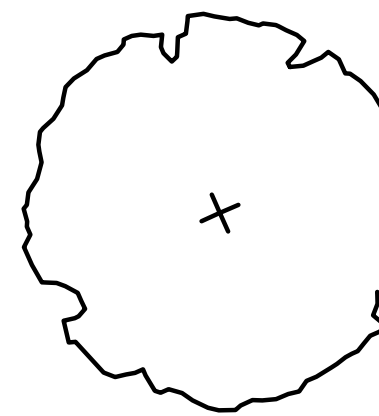
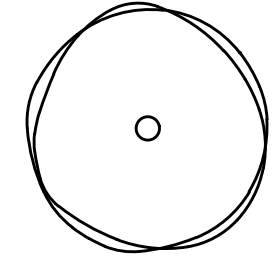
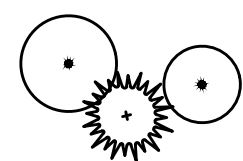
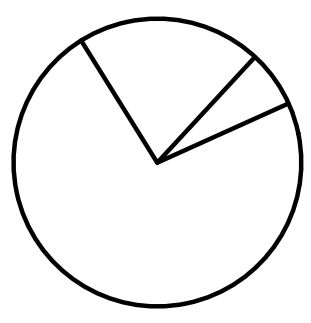
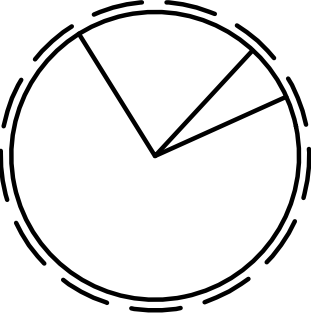
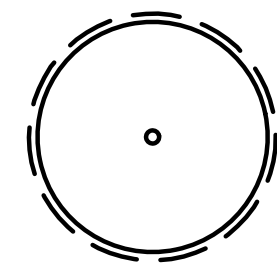
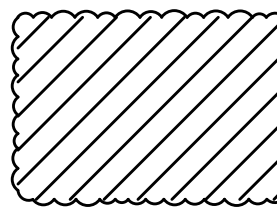
-  PROPOSED DECIDUOUS TREE
-  PROPOSED ORNAMENTAL TREE
-  PROPOSED SHRUBS
-  TRANSPLANTED TREE
-  EXISTING TREE TO BE TRANSPLANTED
-  EXISTING TREE TO REMAIN AND BE PROTECTED
-  PROPOSED PERENNIAL MIX

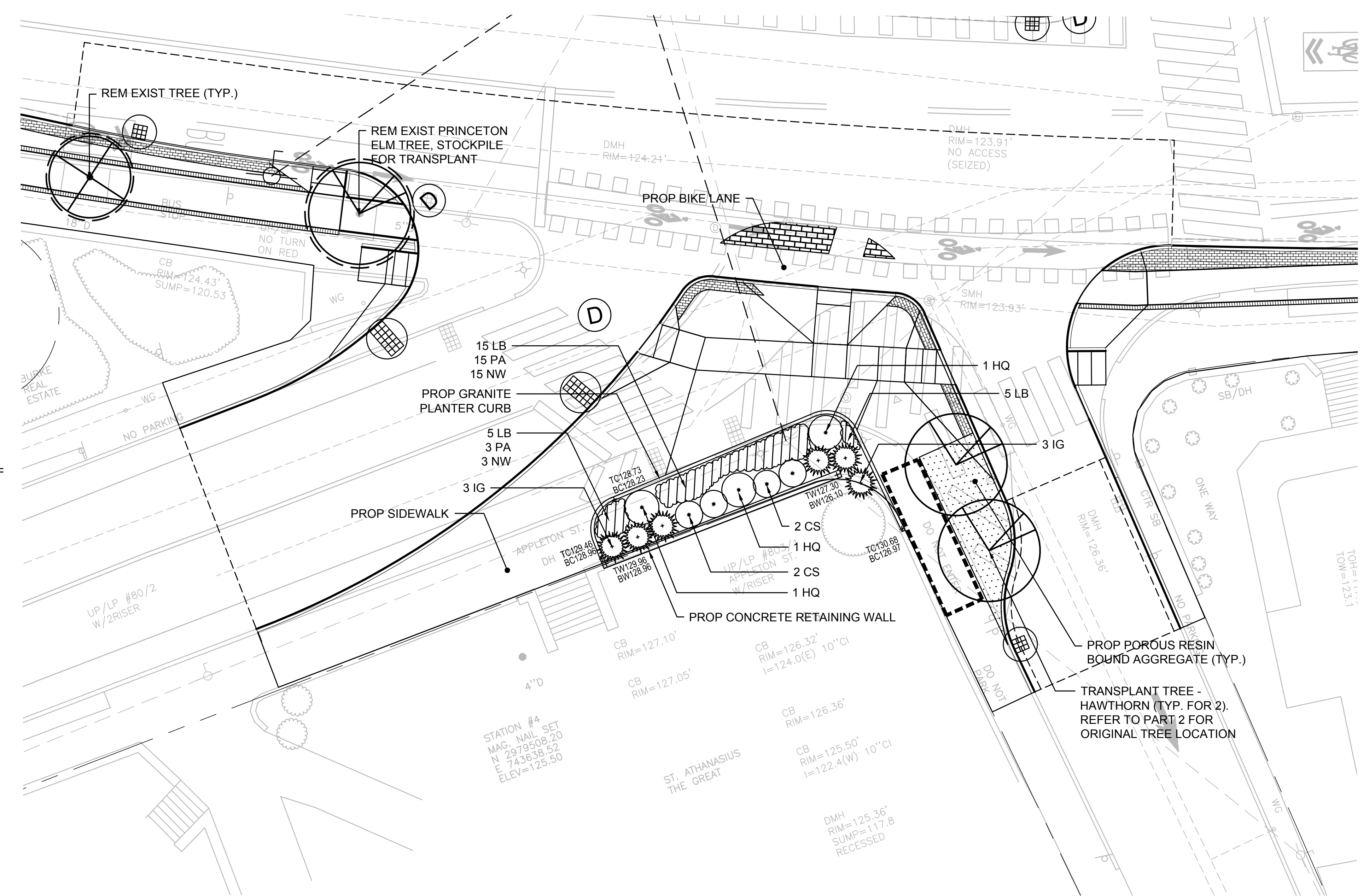

PLANT SCHEDULE					
QTY	ID	BOTANICAL NAME	COMMON NAME	SIZE	COMMENTS
2		CRATAEGUS	HAWTHORN		TRANSPLANTED
DECIDUOUS SHRUB					
3	HQ	HYDRANGEA QUERCIFOLIA	OAKLEAF HYDRANGEA	3-4' HT	
4	CS	CORNUS SERICEA	RED TWIG DOGWOOD	3-4' HT	
EVERGREEN SHRUB					
6	IG	ILEX GLABRA 'COMPACTA'	COMPACT INKBERRY	3-4' HT	
PERENNIALS					
25	LB	LIRIOPE MUSCARI 'BIG BLUE'	BIG BLUE LILYTURF	1 GAL.	
18	PA	PENNISETUM ALOPECUROIDES 'HAMELN'	HAMELN FOUNTAIN GRASS	1 GAL.	
18	NW	NEPETA X FAASSENII 'WALKER'S LOW'	WALKER'S LOW CATMINT	1 GAL.	

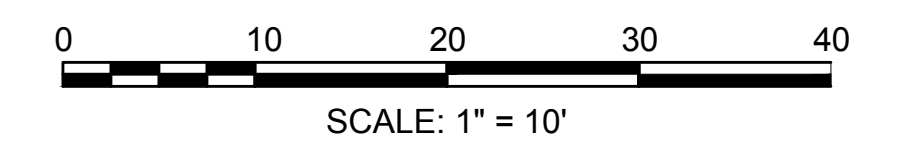



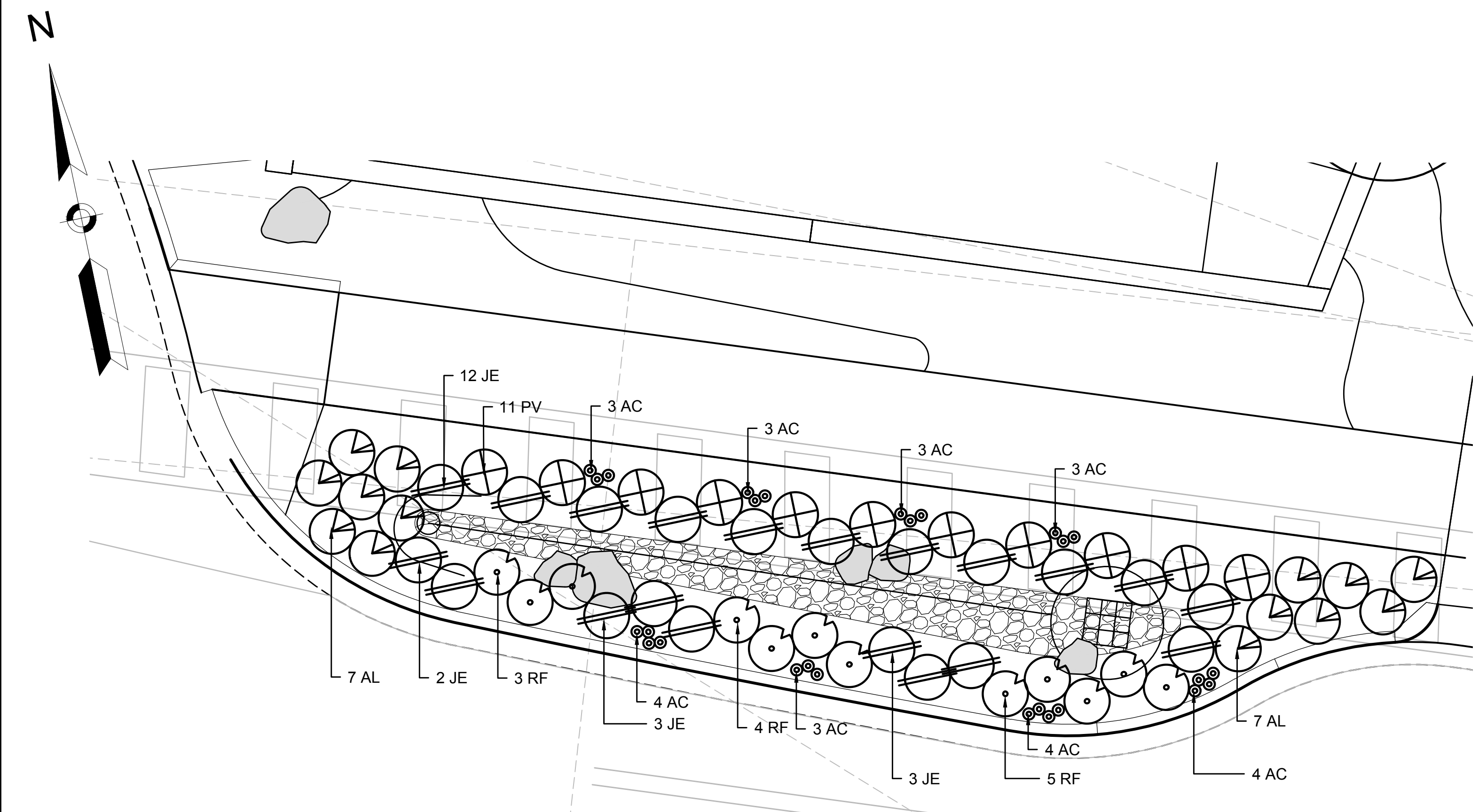

BIORETENTION BASIN ENLARGEMENT 1

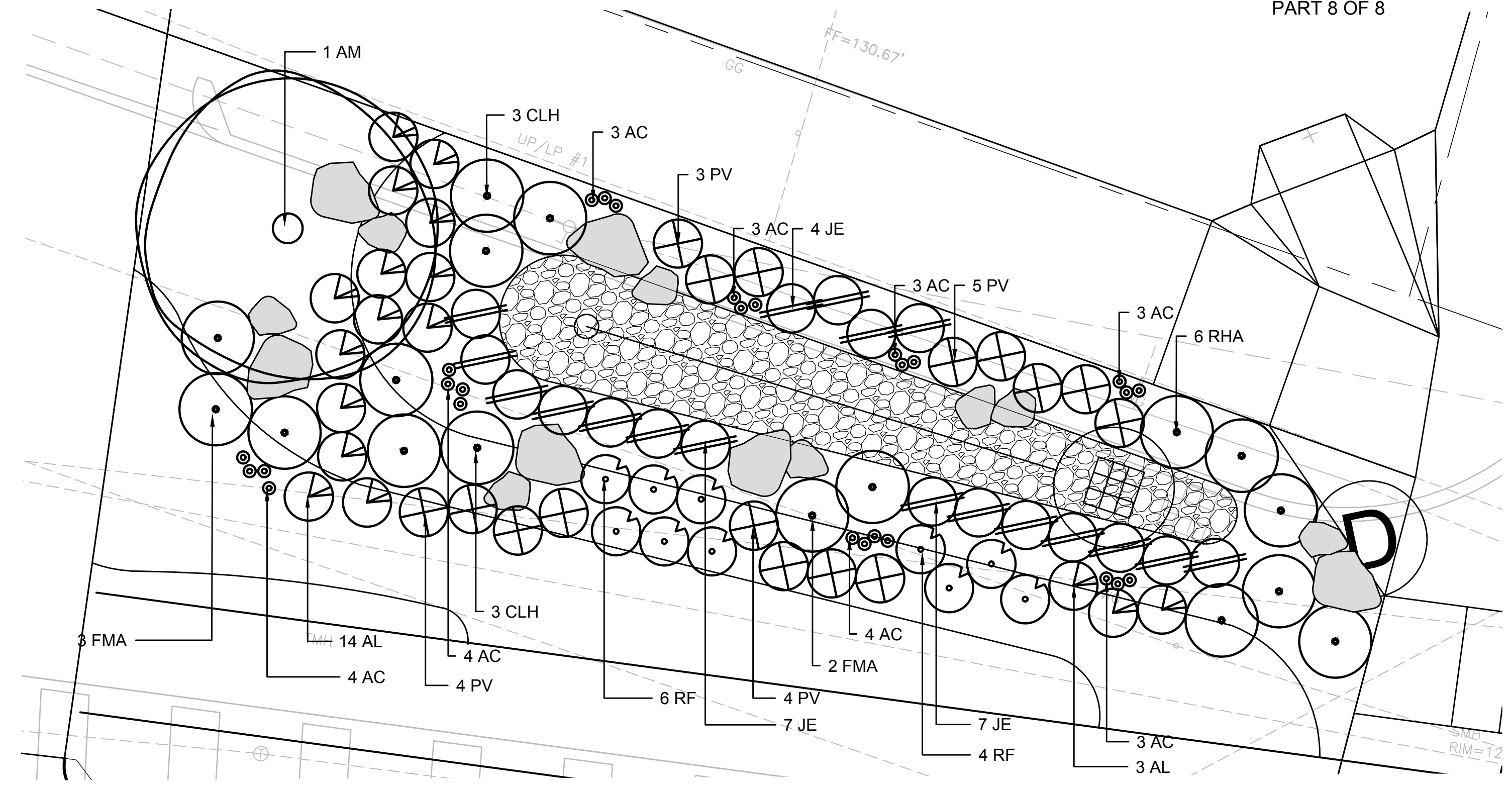

BIORETENTION BASIN ENLARGEMENT 2

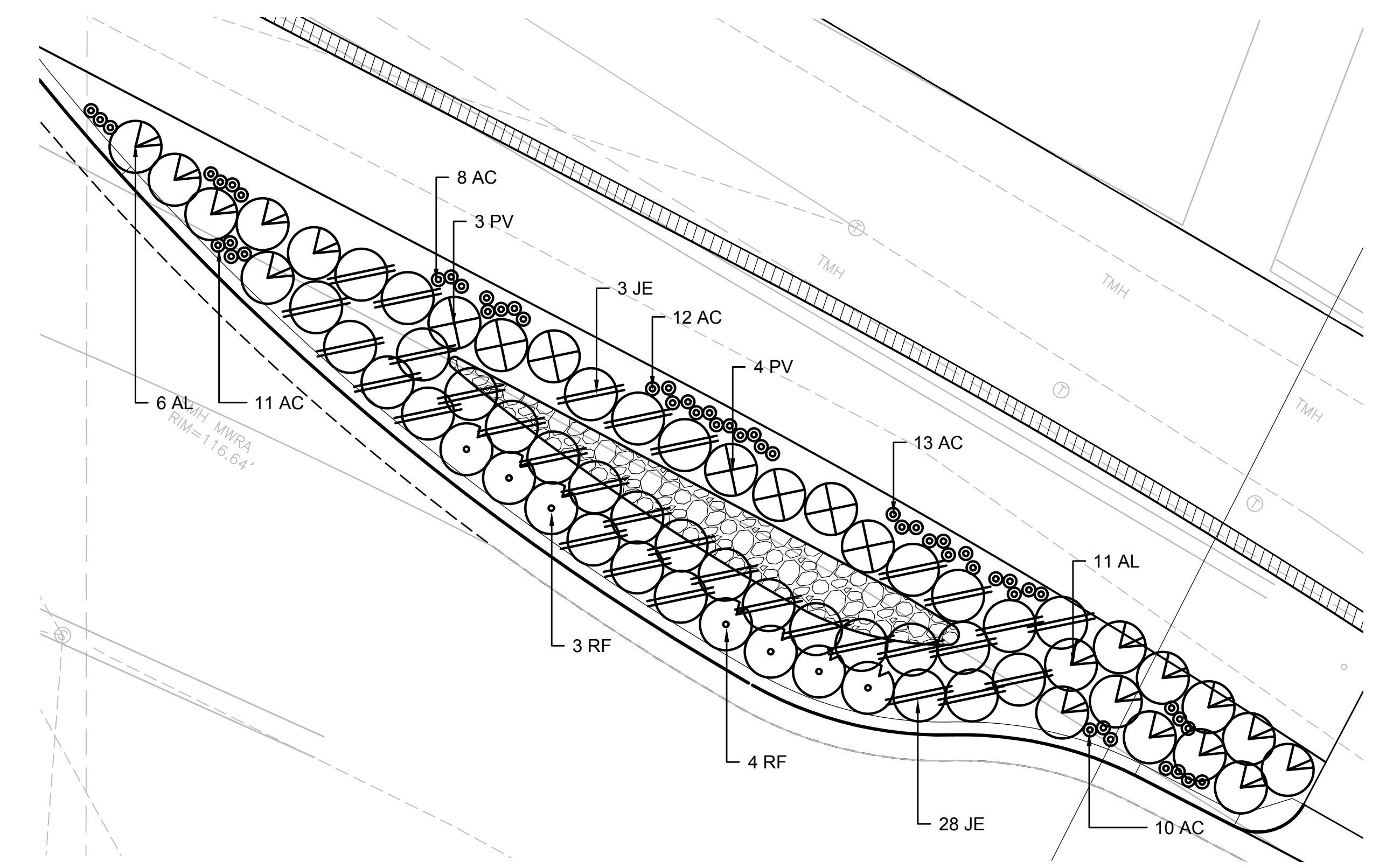

BIORETENTION BASIN ENLARGEMENT 3

PLANTING LEGEND

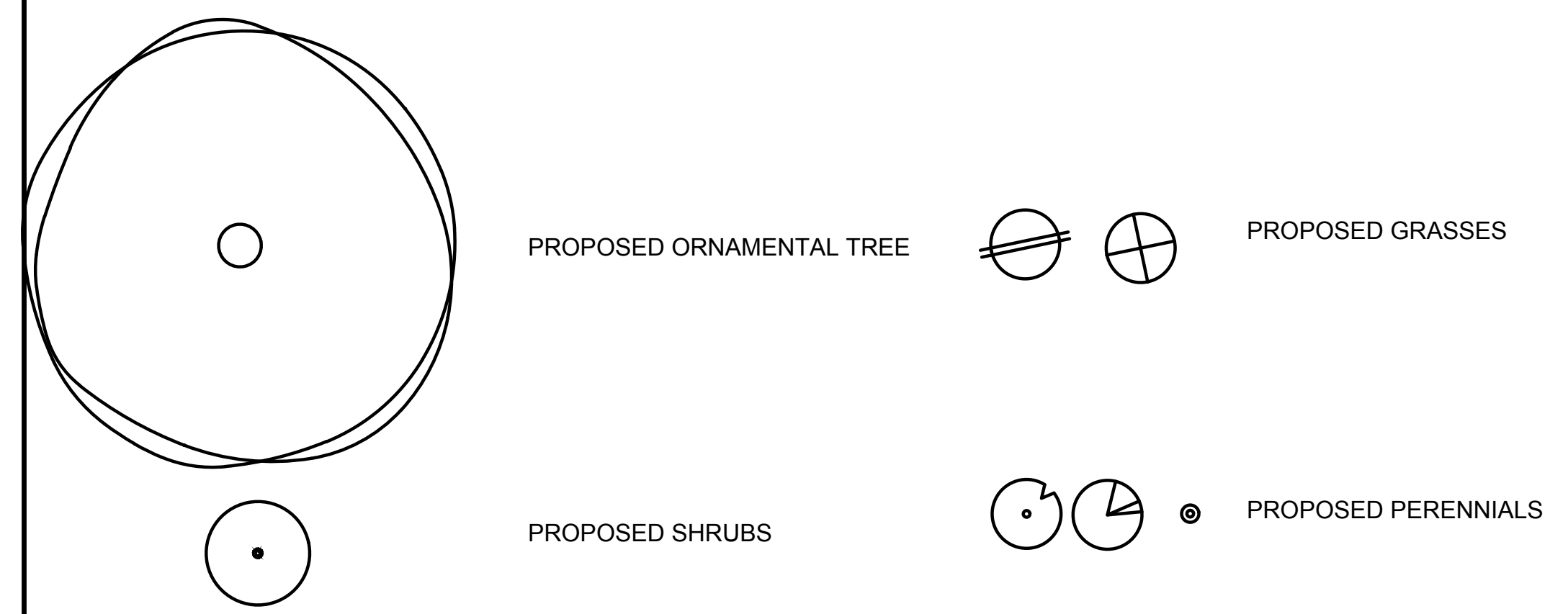

PLANT SCHEDULE					
QTY	ID	BOTANICAL NAME	COMMON NAME	SIZE	COMMENTS
1	AM	AMELANCHIER 'AUTUMN BRILLIANCE'	SERVICEBERRY	7' - 8' HT.	MULTI-STEM
DECIDUOUS SHRUBS					
7	CLH	CLETHRA ALNIFOLIA 'HUMMINGBIRD'	SUMMERSWEET	2'-3' HT.	
5	FMA	FOTHERGILLA 'MT. AIRY'	FOTHERGILLA	3-4' HT.	
6	RHA	RHUS AROMATICA	FRAGRANT SUMAC	2'-3' HT.	
GRASSES					
70	JE	JUNCUS EFFUSUS	SOFT RUSH	2" PLUG	
34	PV	PANICUM VIRGATUM	SWITCH GRASS	2" PLUG	
PERENNIALS					
108	AC	ALLIUM CERNUUM	NODDING ONION	2" PLUG	
29	RF	RUDBECKIA FULGIDA	BLACK-EYED SUSAN	2" PLUG	
48	AL	ACHILLEA MILLEFOLIUM	YARROW	2" PLUG	

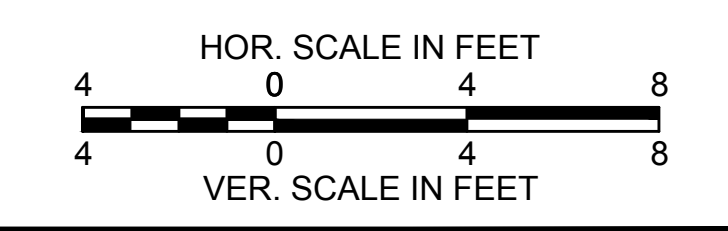

STATE	SUBMISSION	SHEET NO.	TOTAL SHEETS
MA	PRELIMINARY DESIGN	67	100
STANTEC FILE NO.		179411056	

LANDSCAPE DETAILS  
PART 1 OF 3

- NOTE:
- BOULDERS SHALL HAVE APPROXIMATE MINIMUM DIMENSIONS OF 24"X24"X24"HT, AND SHALL BE MADE OF NATURAL STONE, UNLESS OTHERWISE APPROVED BY LANDSCAPE ARCHITECT. EXPANSION JOINTS ARE NEEDED WHEN BOULDERS ARE AGAINST CONCRETE WALKWAY.
  - SIZE, QUANTITY AND LOCATION TO BE APPROVED BY LANDSCAPE ARCHITECT. BOULDERS THAT ARE RECLAIMED FROM SITE MAY BE USED IF THEY ARE INTACT AND IN ACCEPTABLE CONDITION, CONFIRM IN THE FIELD

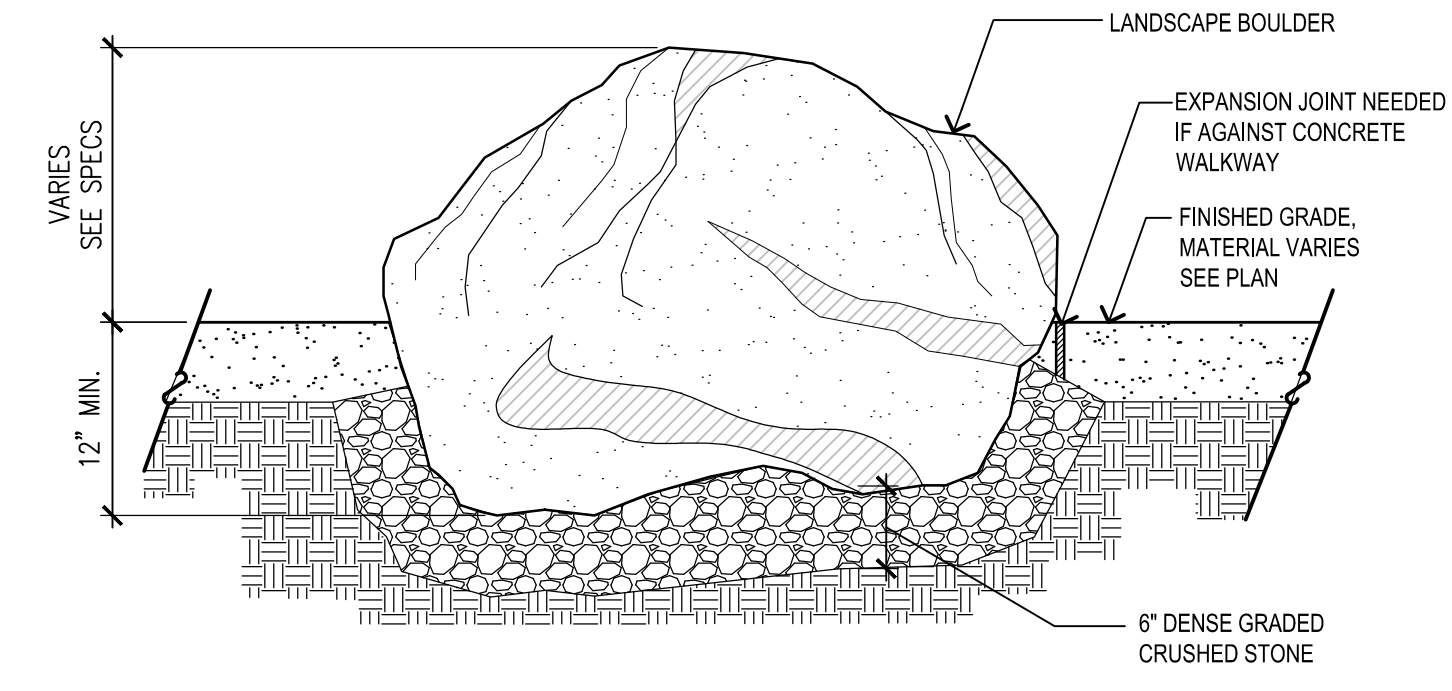
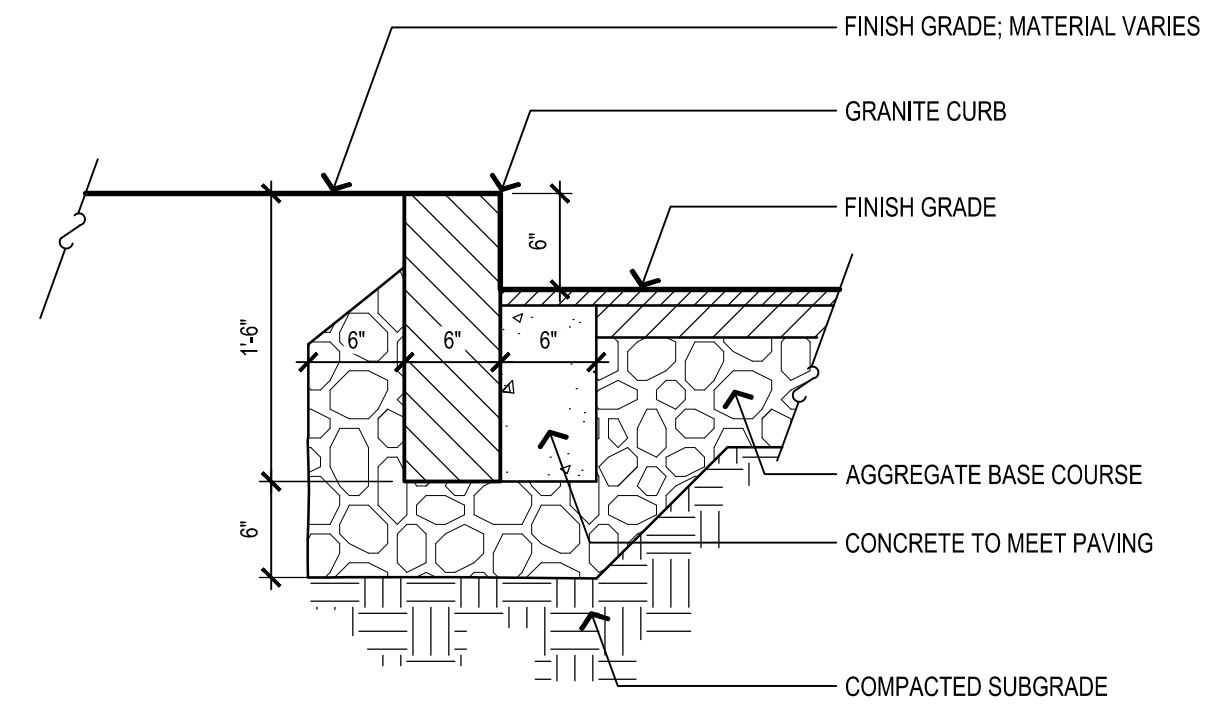
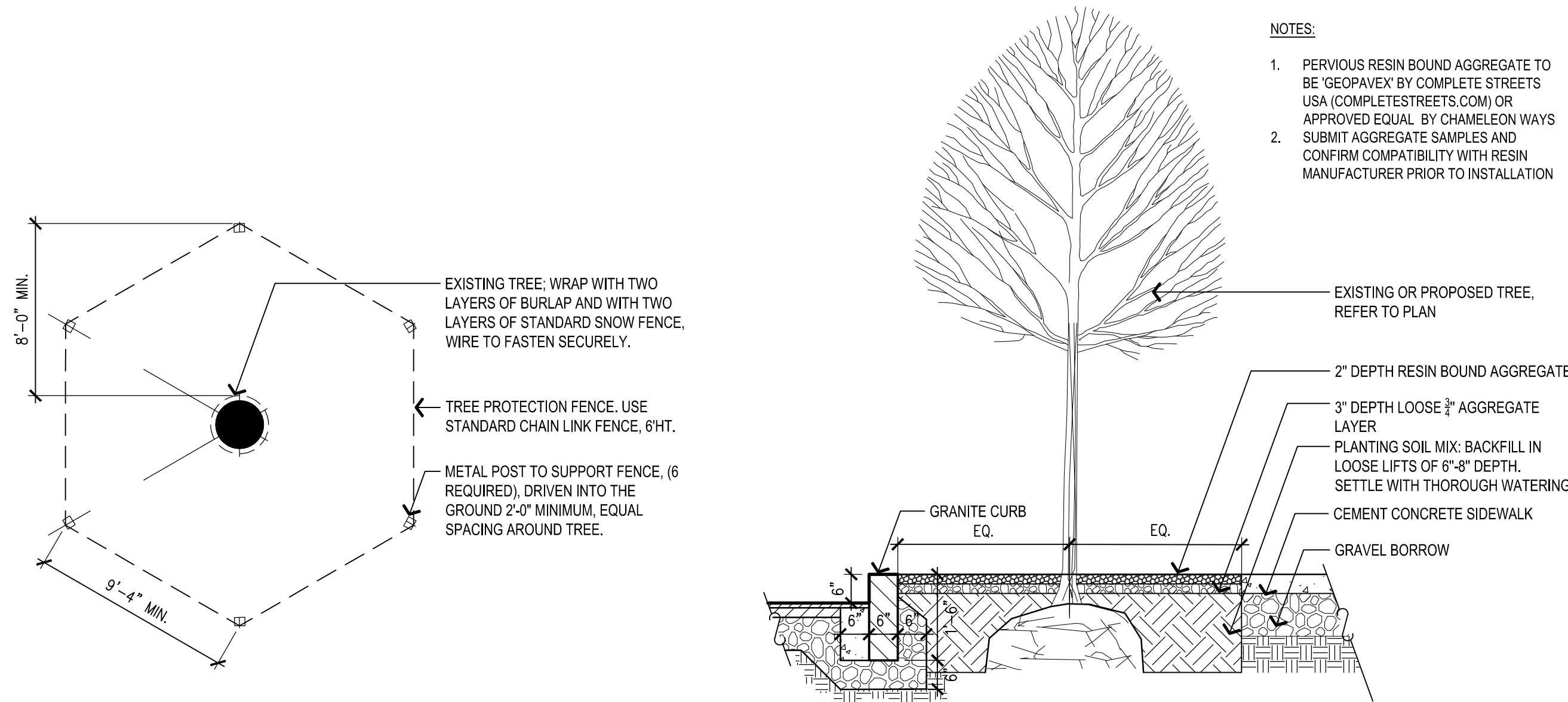

**1** EXISTING TREE PROTECTION  
3/16" = 1'-0"

**2** POROUS RESIN BOUND AGGREGATE PAVEMENT  
1/2" = 1'-0"

**3** GRANITE PLANTER CURB  
1" = 1'-0"

**4** LANDSCAPE BOULDER  
1" = 1'-0"

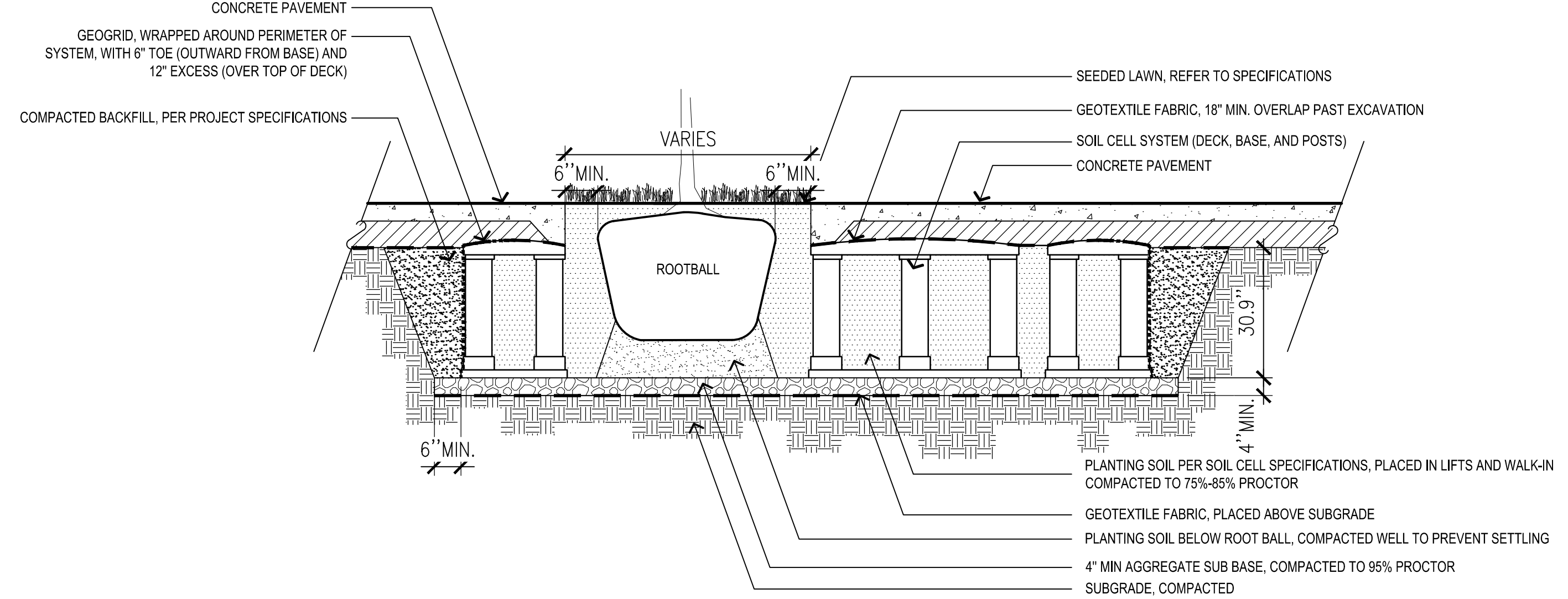
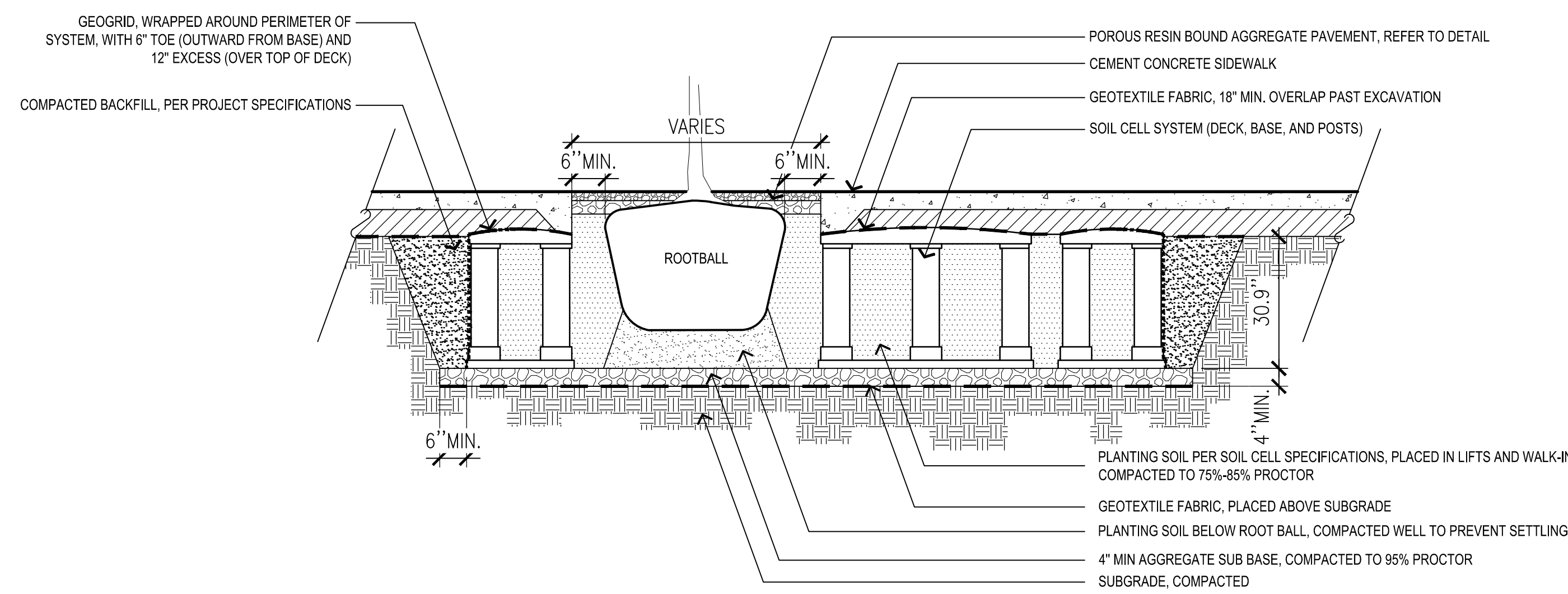

**5** SOIL CELL SYSTEM WITH POROUS RESIN BOUND AGGREGATE PAVEMENT  
1/2" = 1'-0"

**6** SOIL CELL SYSTEM WITH LAWN  
1/2" = 1'-0"

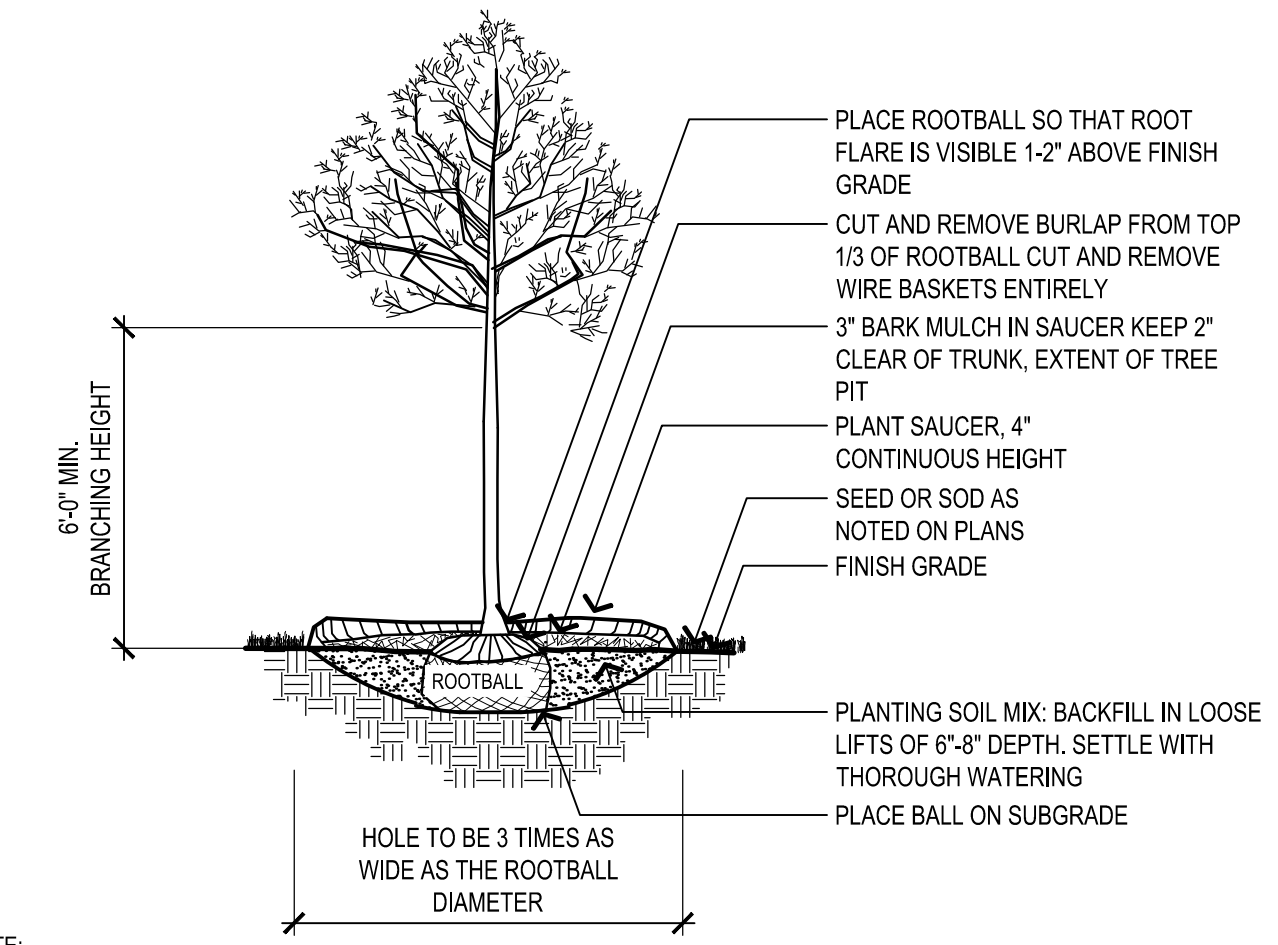
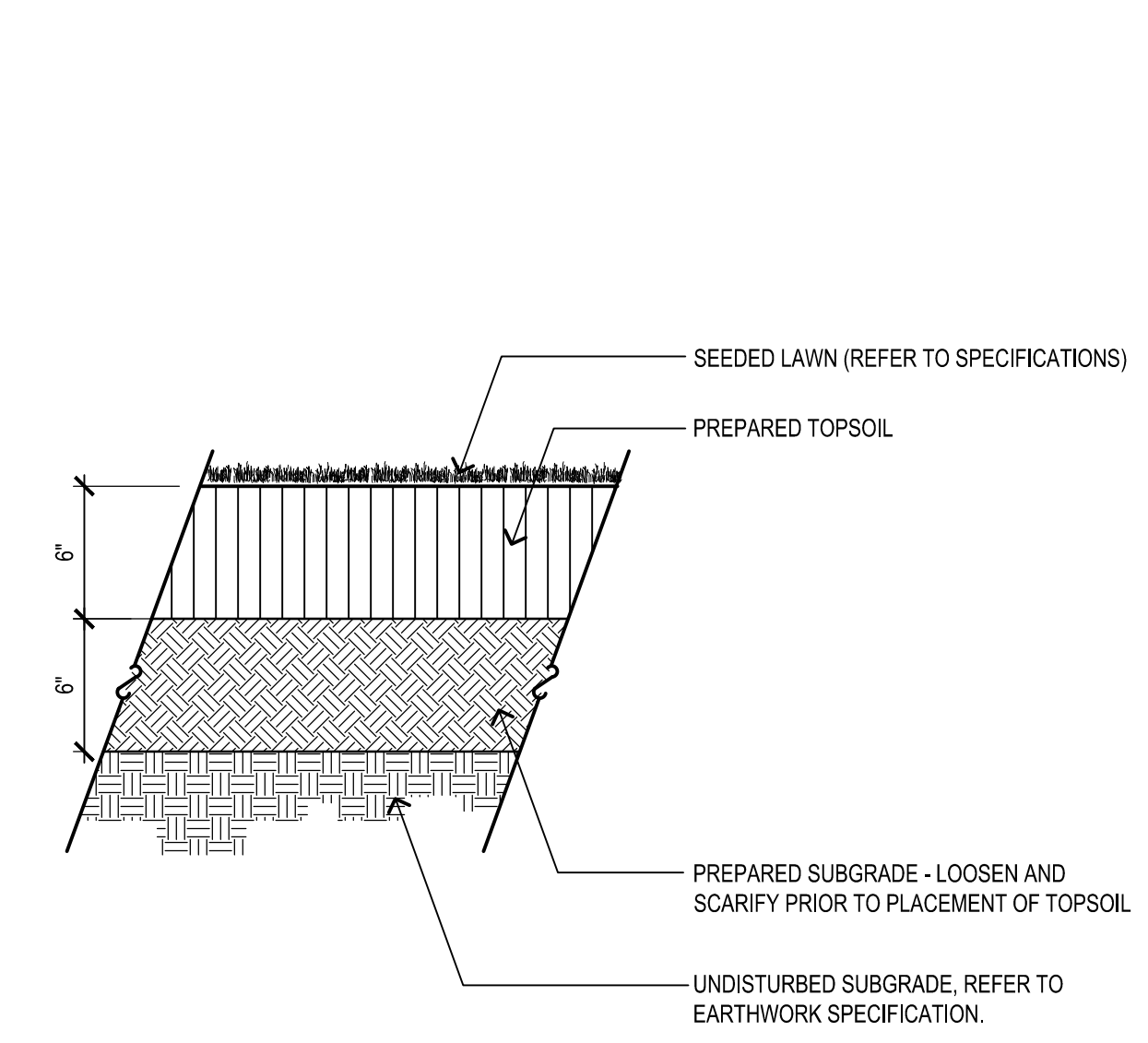
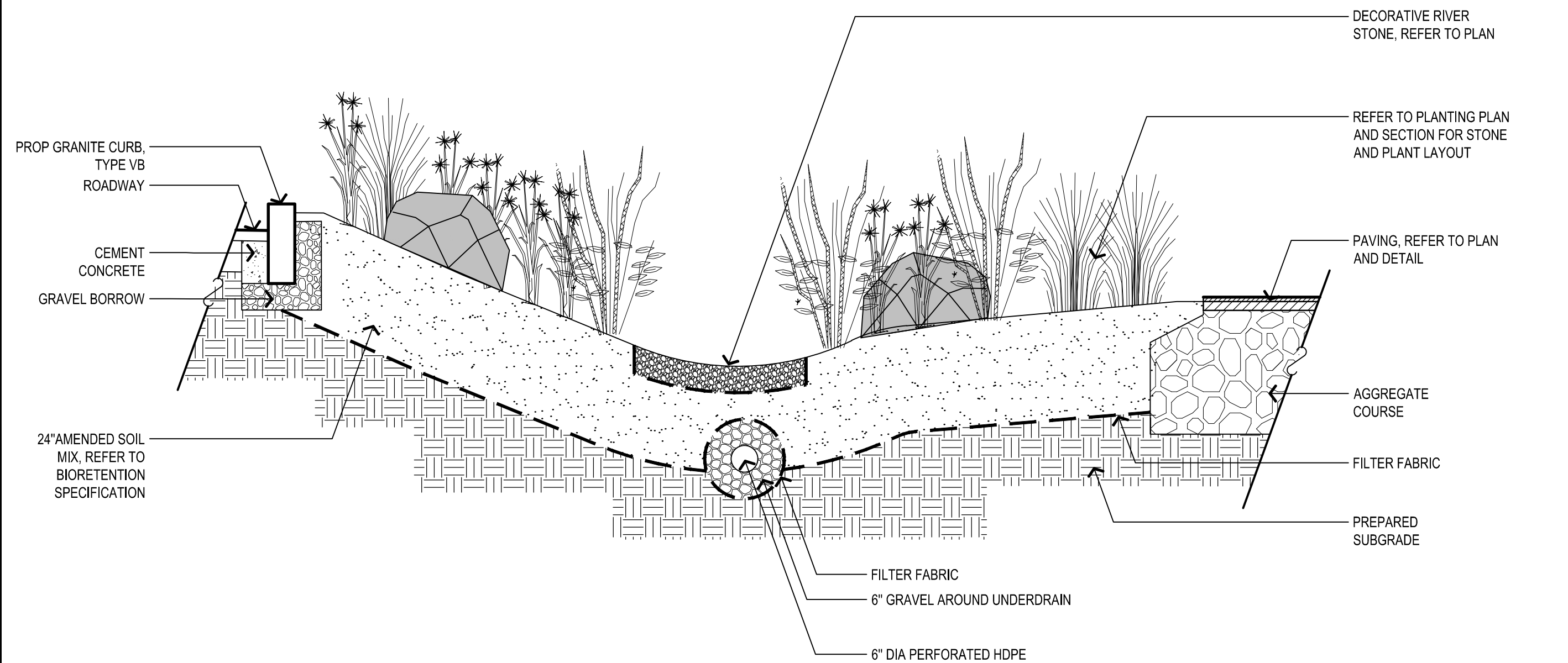

- NOTE:
- TREE SHALL BEAR SAME RELATIONSHIP TO FINISHED GRADE AS IT BORE TO NURSERY OR FIELD GRADE

**7** BIORETENTION BASIN  
1/2" = 1'-0"

**8** LOAM AND SEED  
1 1/2" = 1'-0"

**9** DECIDUOUS TREE PLANTING  
1/4" = 1'-0"



STATE	SUBMISSION	SHEET NO.	TOTAL SHEETS
MA	PRELIMINARY DESIGN	68	100
STANTEC FILE NO.		179411056	

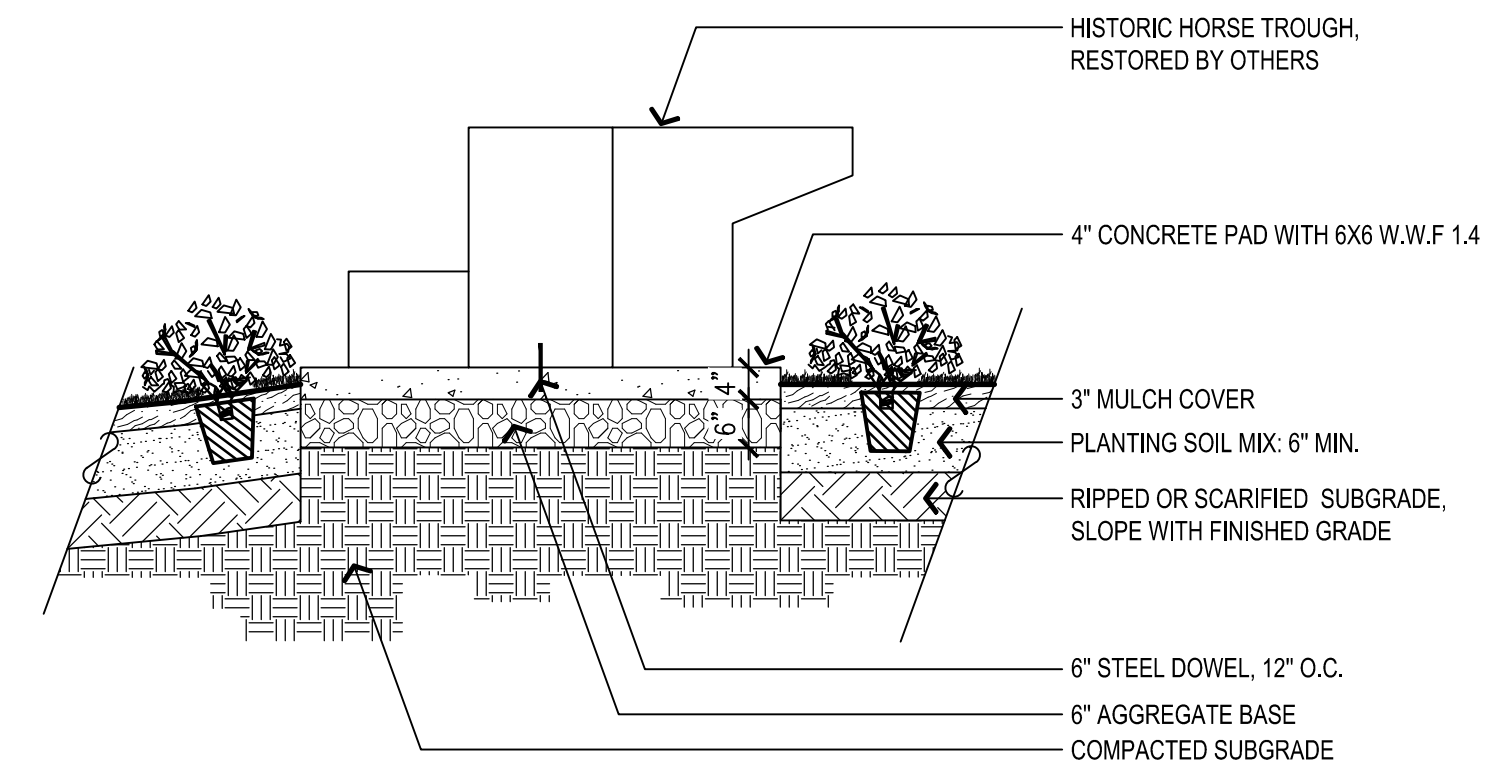
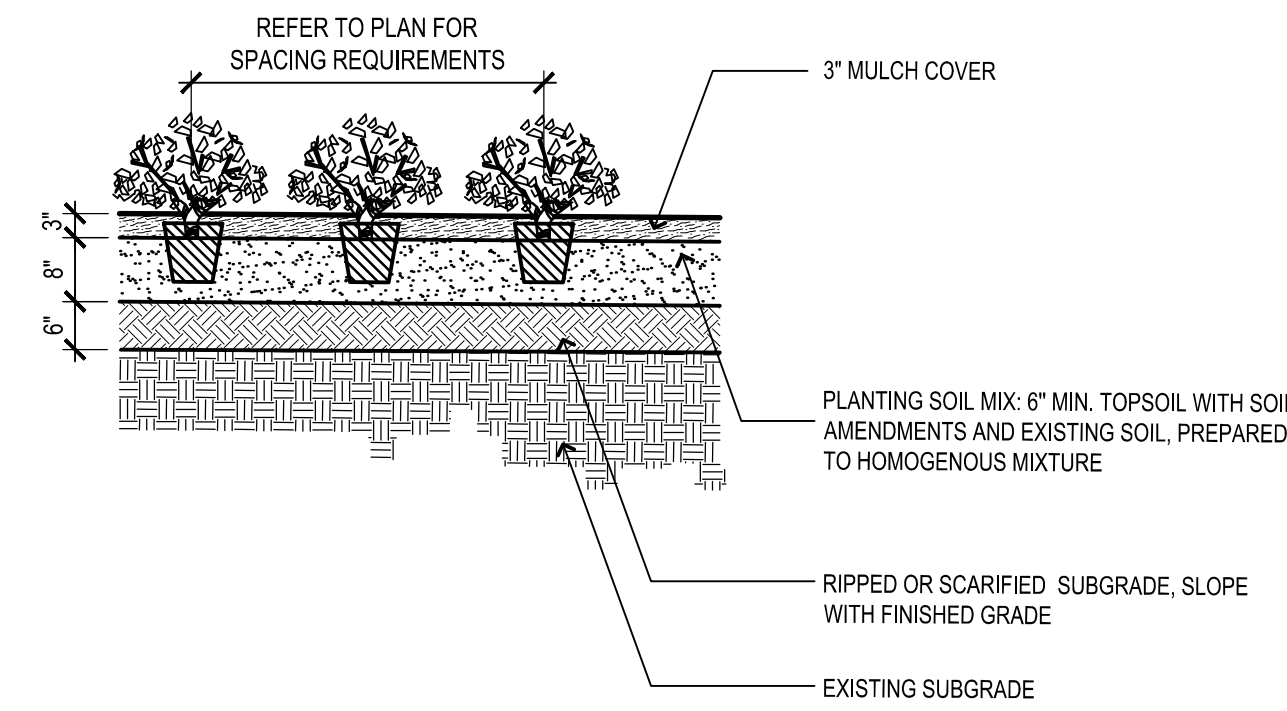
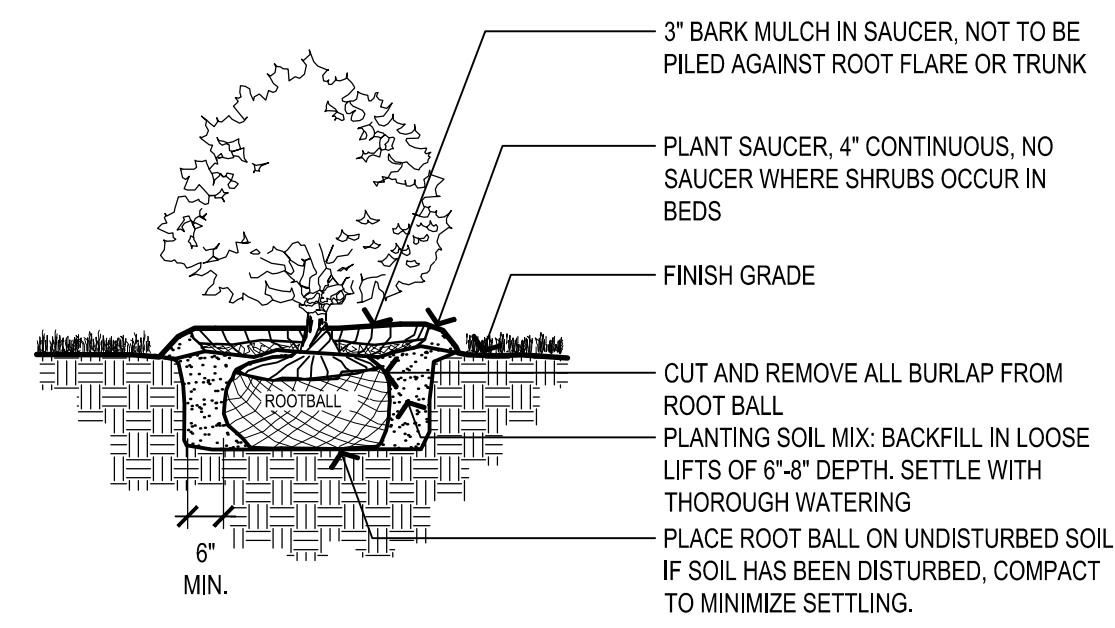

NOTES:

- SHRUB SHALL BEAR SAME RELATIONSHIP TO FINISHED GRADE AS IT BORE TO NURSERY OR FIELD GRADE.
- WHERE SHRUBS OCCUR IN GROUPINGS IN PLANT BEDS, PROVIDE 2- FOOT DEEP CONTINUOUS LOAM BED.

**1 SHRUB PLANTING**

3/8" = 1'-0"

BC1794-11056-08

**2 GROUND COVER PLANTING**

1/2" = 1'-0"

BC1794-11056-09

**3 HORSE TROUGH PLATFORM**

1/2" = 1'-0"

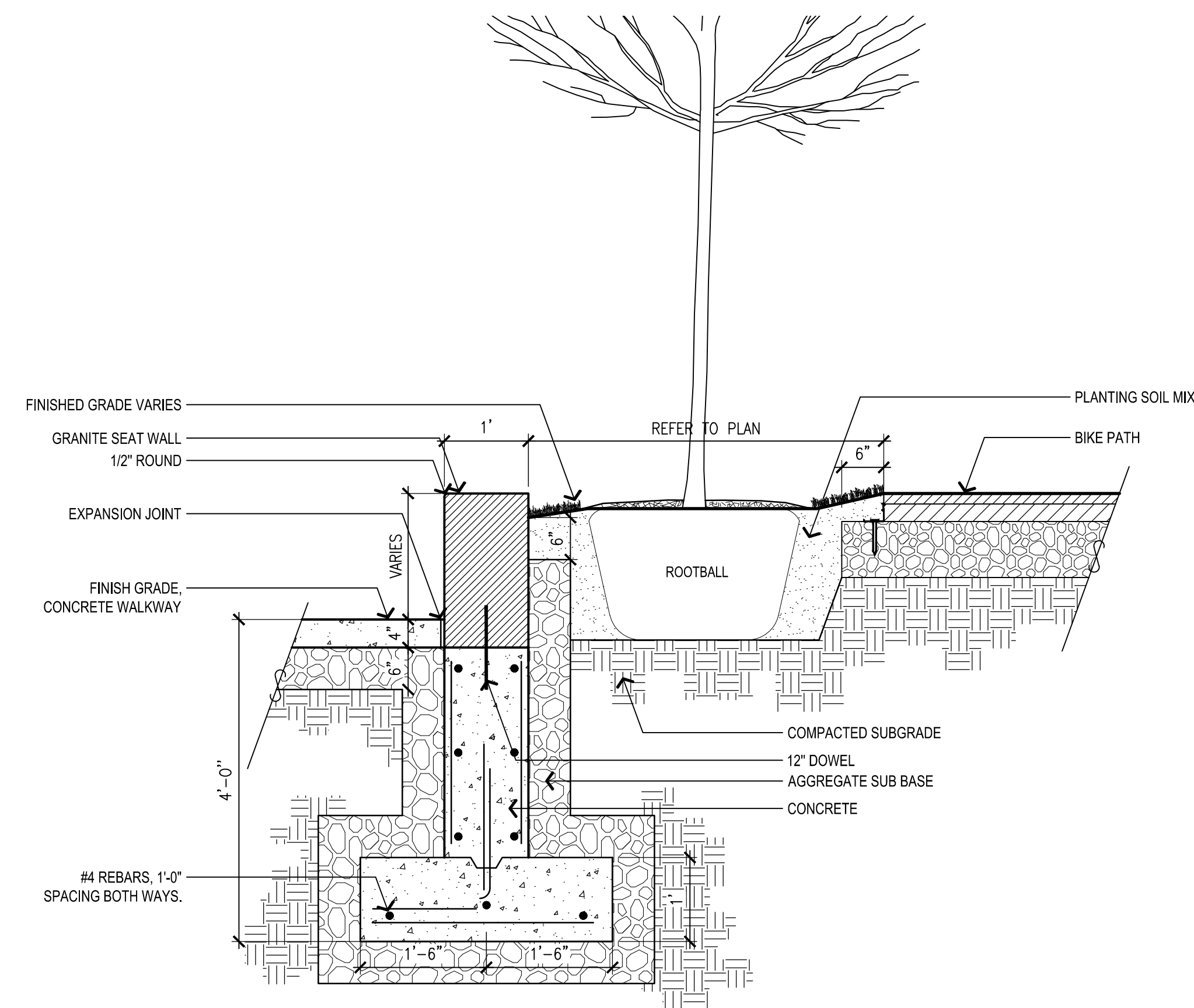

**4 GRANITE SEAT WALL**

3/4" = 1'-0"

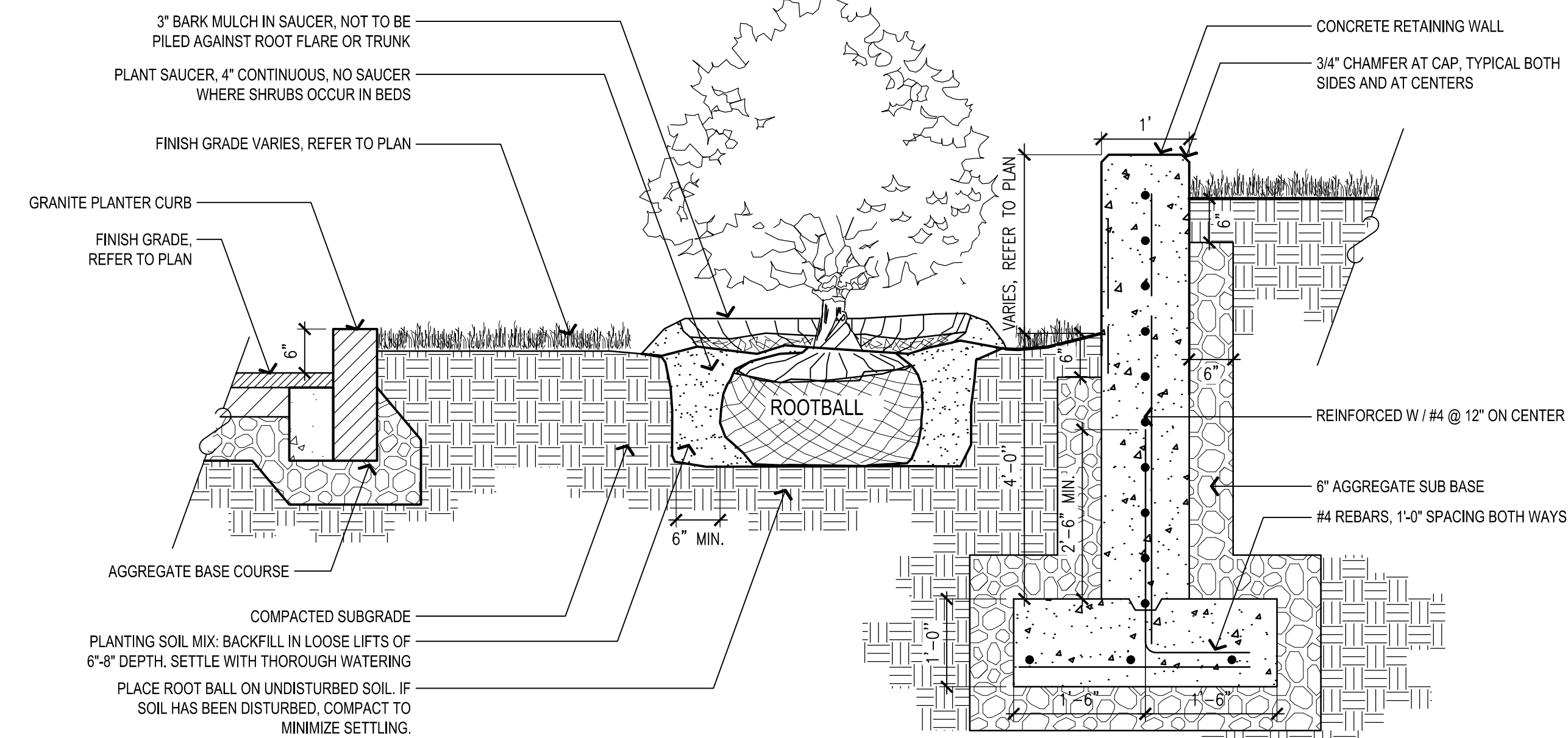

**5 CONCRETE RETAINING WALL**

3/4" = 1'-0"

ARLINGTON  
APPLETON STREET & MASS AVE

STATE	SUBMISSION	SHEET NO.	TOTAL SHEETS
MA	PRELIMINARY DESIGN	69	100
STANTEC FILE NO.		179411056	

LANDSCAPE DETAILS  
PART 3 OF 3

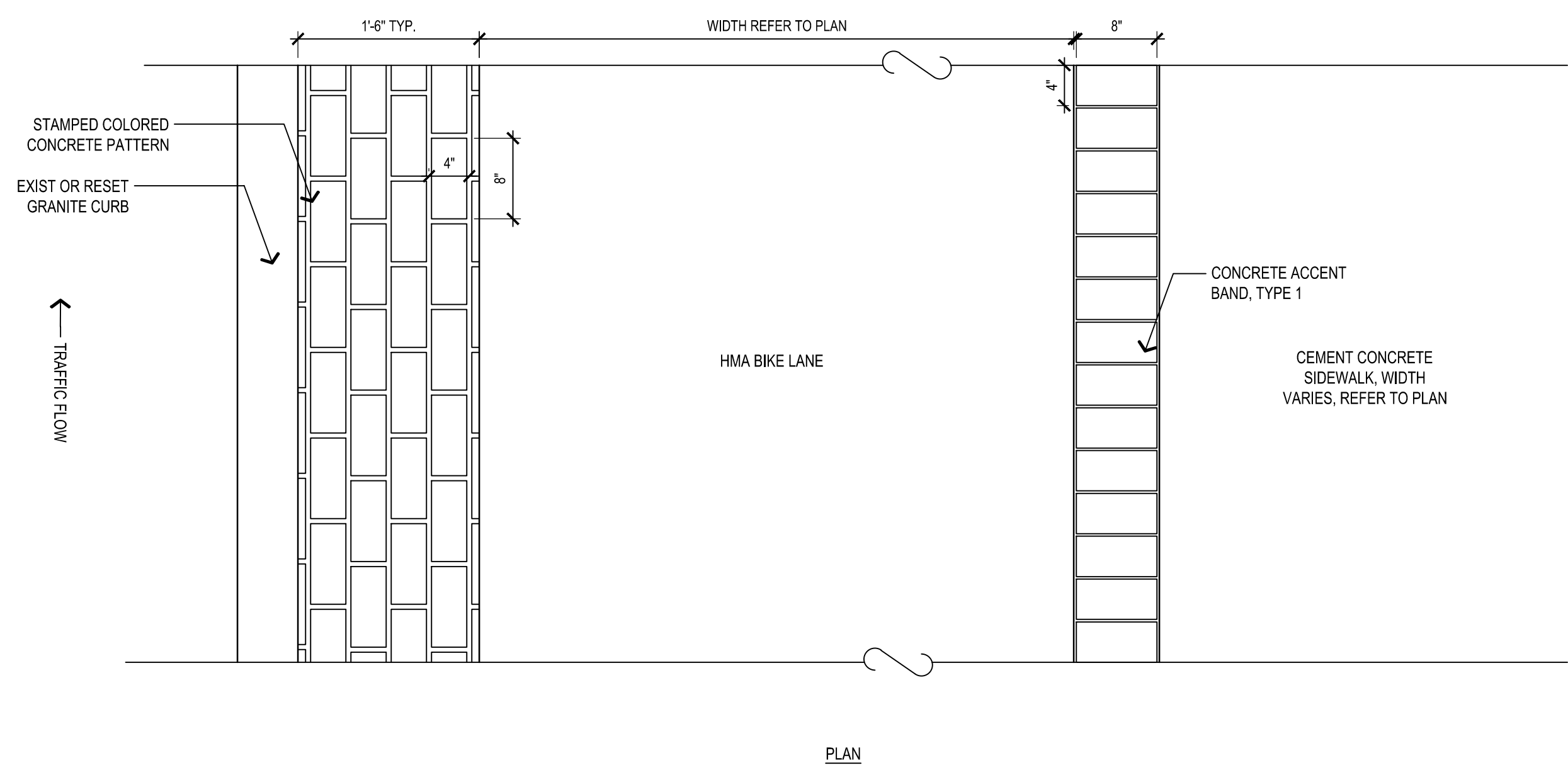

PLAN

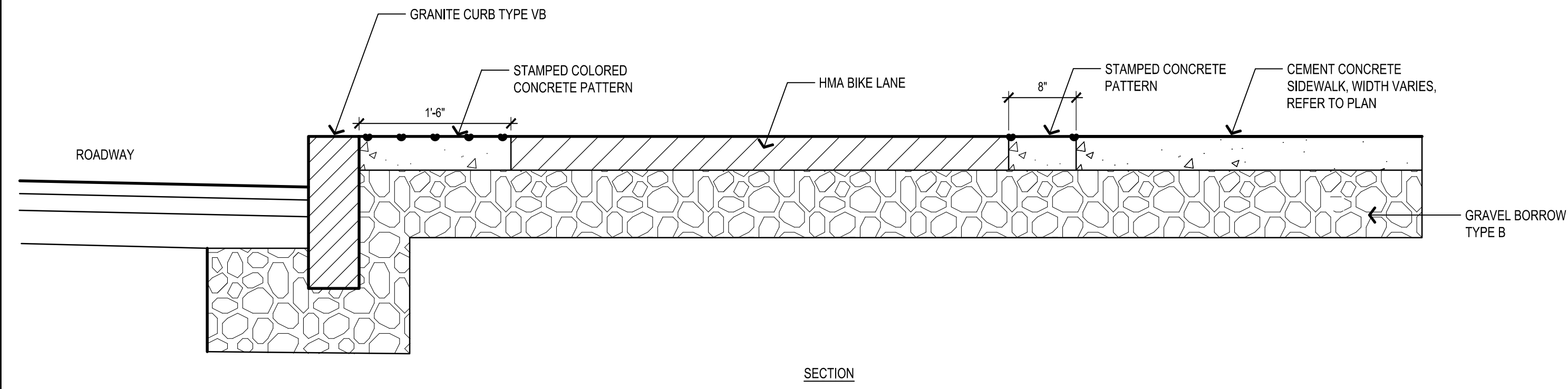

SECTION

2 BRONZE MEMORIAL PLAQUE  
1" = 1'-0"

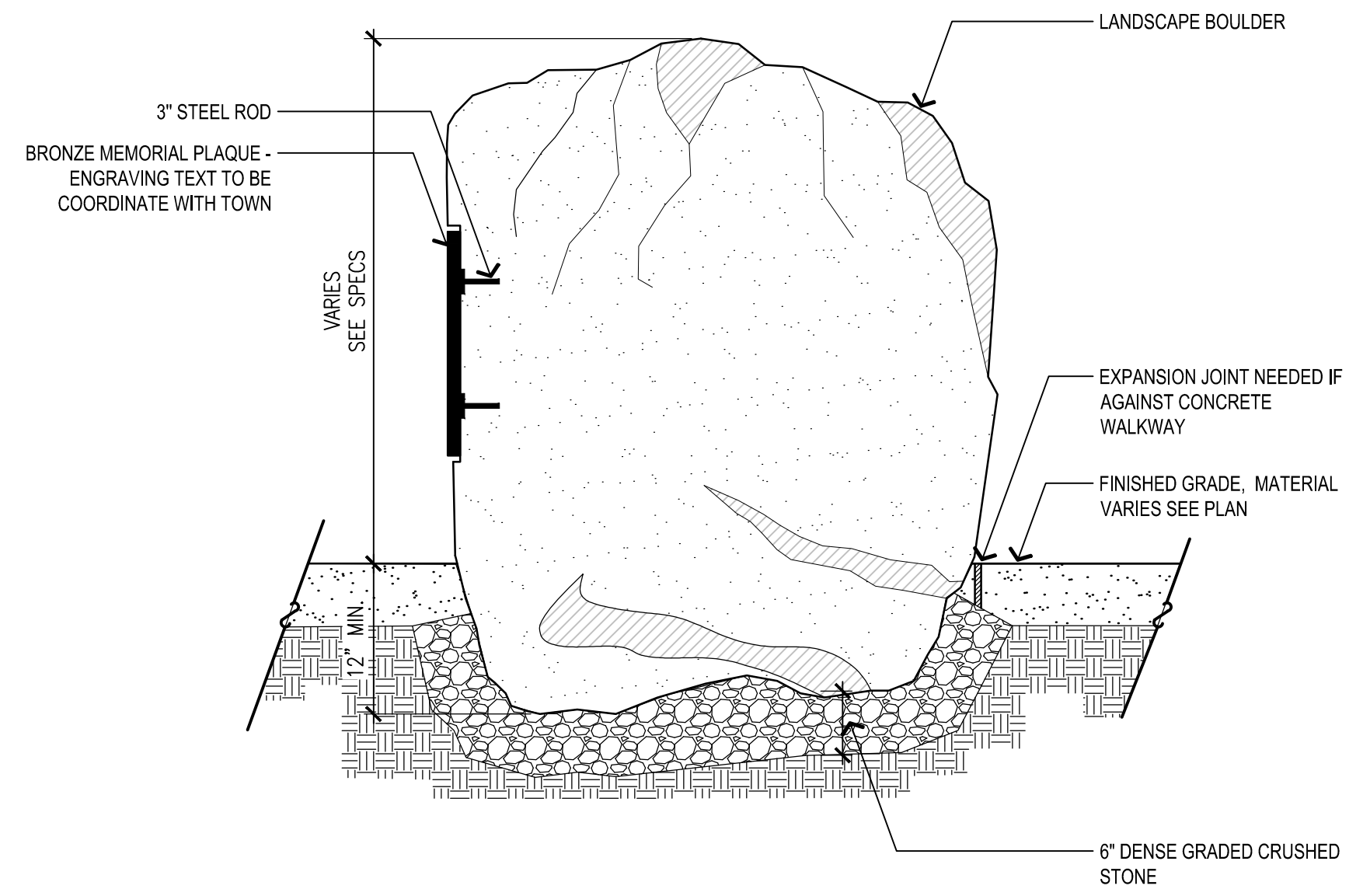

1 CONCRETE BAND AND PATTERN, TYPE 1 AND TYPE 2  
1" = 1'-0"

MASTER PLANT SCHEDULE

TOTAL QTY	PART 1	PART 2	PART 3	PART 4	PART 5	PART 6	PART 7	PART 8	ID	BOTANICAL NAME	COMMON NAME	SIZE	COMMENTS
<b>DECIDUOUS TREES</b>													
9		4				5			AR	ACER RUBRUM 'OCTOBER GLORY'	RED MAPLE	3.5"-4" CAL.	
4						3		1	AM	AMELANCHIER 'ATUMN BRILLIANCE'	SERVICEBERRY	7'-8' HT	MULTI-STEM
6	2	1	2	1					CK	CLADASTRIS KENTUCKEA	YELLOW WOOD	3.5"-4" CAL.	
6	2		3	1					HC	HALESIA CAROLINA	CAROLINA SILVERBELL	3.5"-4" CAL.	
1	1									ULMUS AMERICANA 'PRINCETON'	PRINCETON ELM		TRANSPLANTED
1						1				ACER RUBRUM	RED MAPLE		TRANSPLANTED
2							2			CRATAEGUS	HAWTHORN		TRANSPLANTED
<b>DECIDUOUS SHRUBS</b>													
14						7		7	CLH	CLETHRA ALNIFOLIA 'HUMMINGBIRD'	SUMMERSWEET	2-3' HT	
4							4		CS	CORNUS SERICEA	RED TWIG DOGWOOD	3-4' HT	
10						5		5	FMA	FOTHERGILLA 'MT_AIRY'	FOTHERGILLA	3-4' HT	
3							3		HQ	HYDRANGEA QUERCIFOLIA	OAKLEAF HYDRANGEA	3-4' HT	
12						6		6	RHA	RHUS AROMATICA	FRAGMENT SUMAC	2-3' HT	
<b>EVERGREEN SHRUBS</b>													
6								6	IG	ILEX GLABRA 'COMPACTA'	COMPACT INKBERRY	3-4' HT	
<b>GRASSES AND PERENNIALS</b>													
175						175			CAP	CAREX PENNSYLVANIA	PENNSYLVANIA SEDGE	2" PLUG	
34								34	PV	PANICUM VIRGATUM	SWITCH GRASS	2" PLUG	
70								70	JE	JUNCUS EFFUSUS	SOFT RUSH	2" PLUG	
108								108	AC	ALLIUM CERNUUM	NODDING ONION	2" PLUG	
48								48	AL	ACHILLEA MILLEFOLIUM	YARROW	2" PLUG	
35						35			GMF	GERANIUM SANGUINEUM 'MAX FREI'	BLOODY CRANESBILL	1 GAL.	
25							25		LB	LIRIOPE MUSCARI 'BIG BLUE'	BIG BLUE LILYTURF	1 GAL.	
18							18		NW	NEPETA X FAASSENII 'WALKER'S LOW'	WALKER'S LOW CATMINT	1 GAL.	
18							18		PA	PENNISSETUM ALOPECUROIDES 'HAMELN'	HAMELN FOUNTAIN GRASS	1 GAL.	
29								29	RF	RUDBECKIA FULGIDA	BLACK-EYED SUSAN	2" PLUG	
145						145			SPH	SPOROBOLUS HETEROLEPSIS	PRAIRIE DROPSSEED	2" PLUG	



**ARLINGTON  
APPLETON STREET & MASS AVE**

STATE	SUBMISSION	SHEET NO.	TOTAL SHEETS
MA	PRELIMINARY DESIGN	70	100
STANTEC FILE NO. 179411056			

**CONSTRUCTION DETAILS**

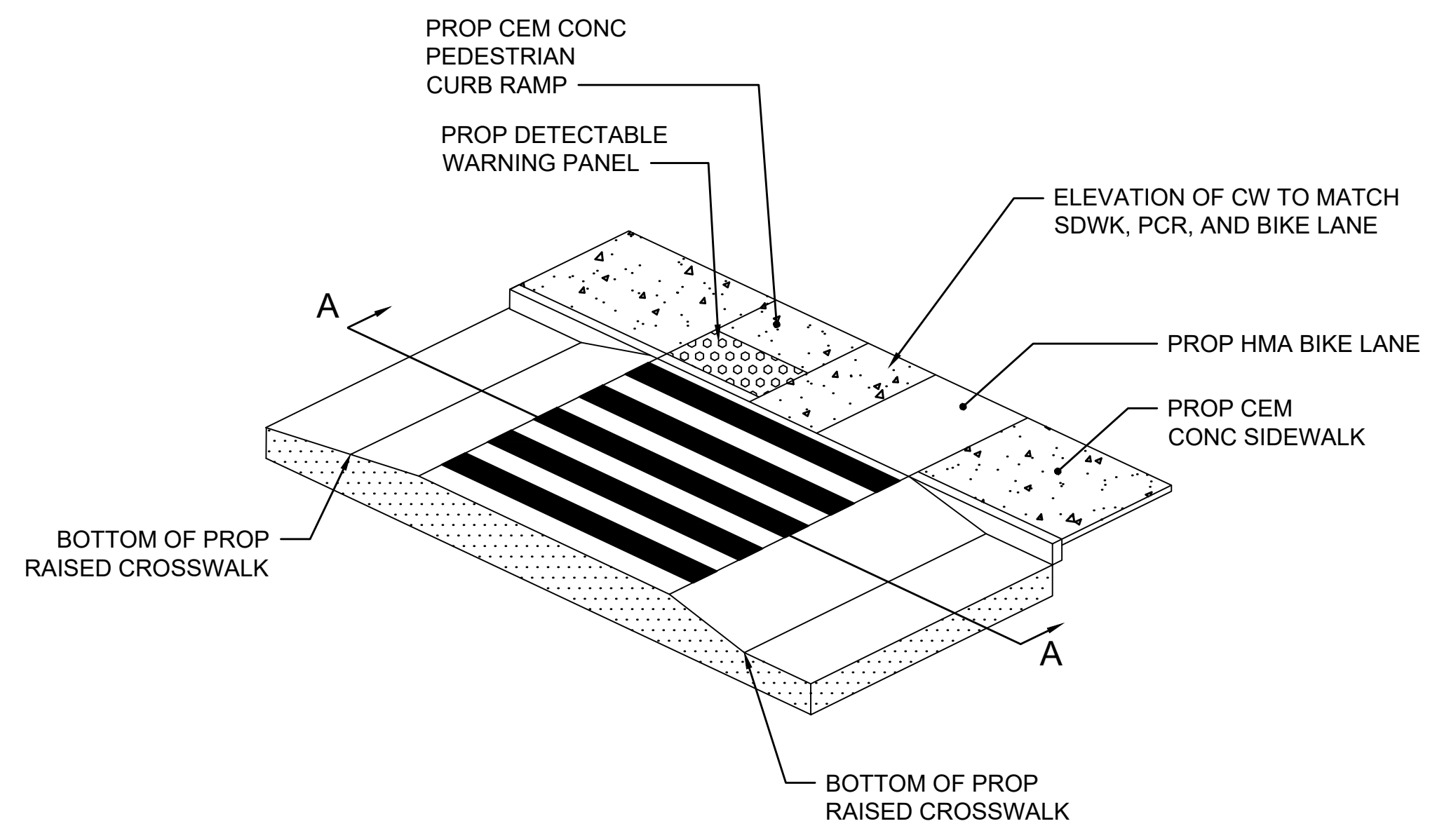

**ISOMETRIC VIEW**

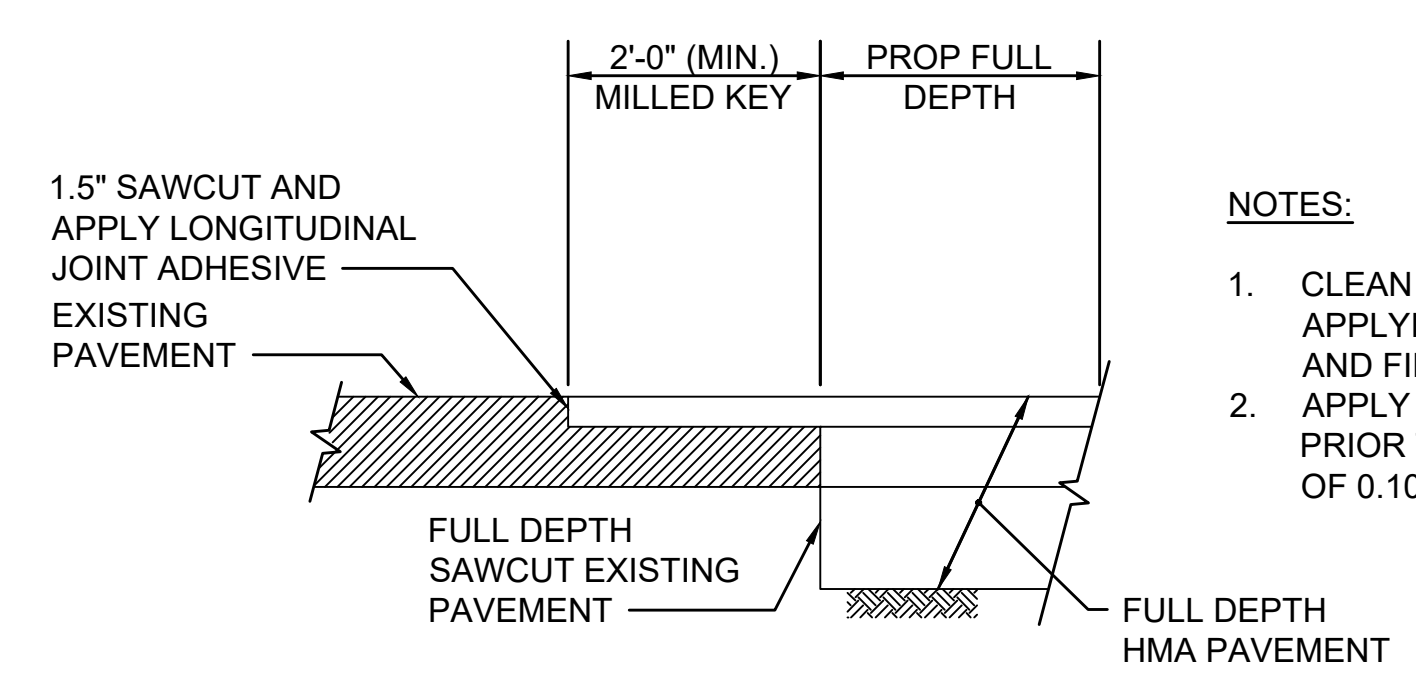

**HOT MIX ASPHALT KEY DETAIL  
NOT TO SCALE**

- NOTES:**
- CLEAN ALL MILLED SURFACES BEFORE APPLYING JOINT ADHESIVE, TACK COAT AND FINAL PAVEMENT.
  - APPLY TACK COAT TO MILLED SURFACES PRIOR TO BEING OVERLAID AT THE RATE OF 0.10 GALLONS PER SQUARE YARD.

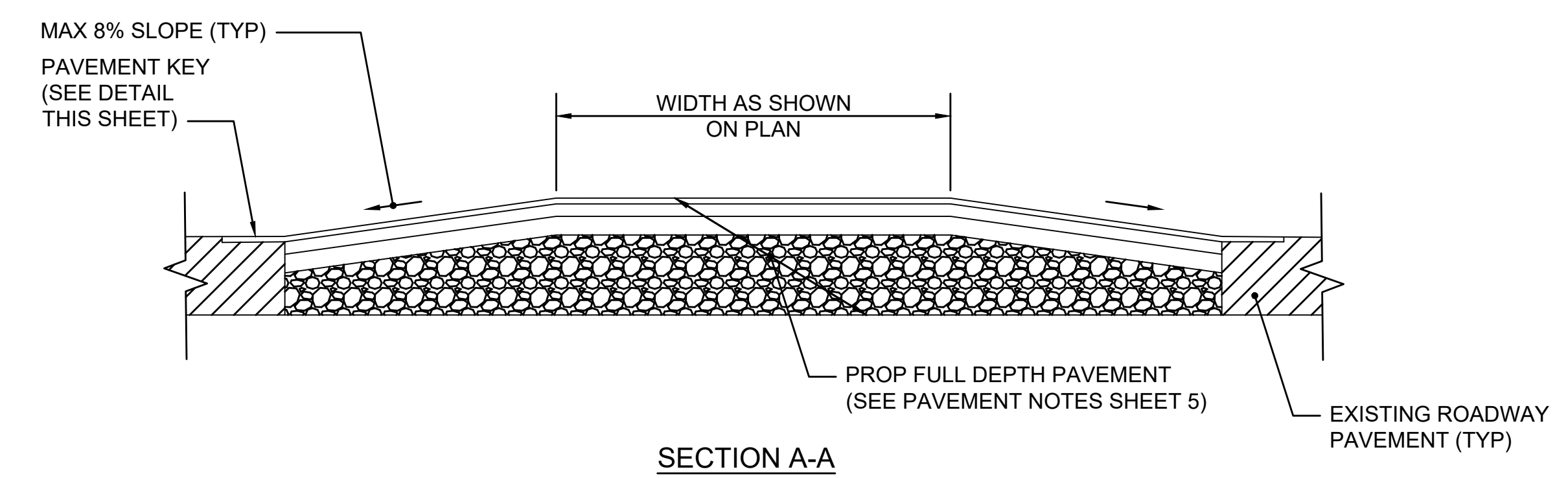

**RAISED CROSSWALK DETAIL  
NOT TO SCALE**

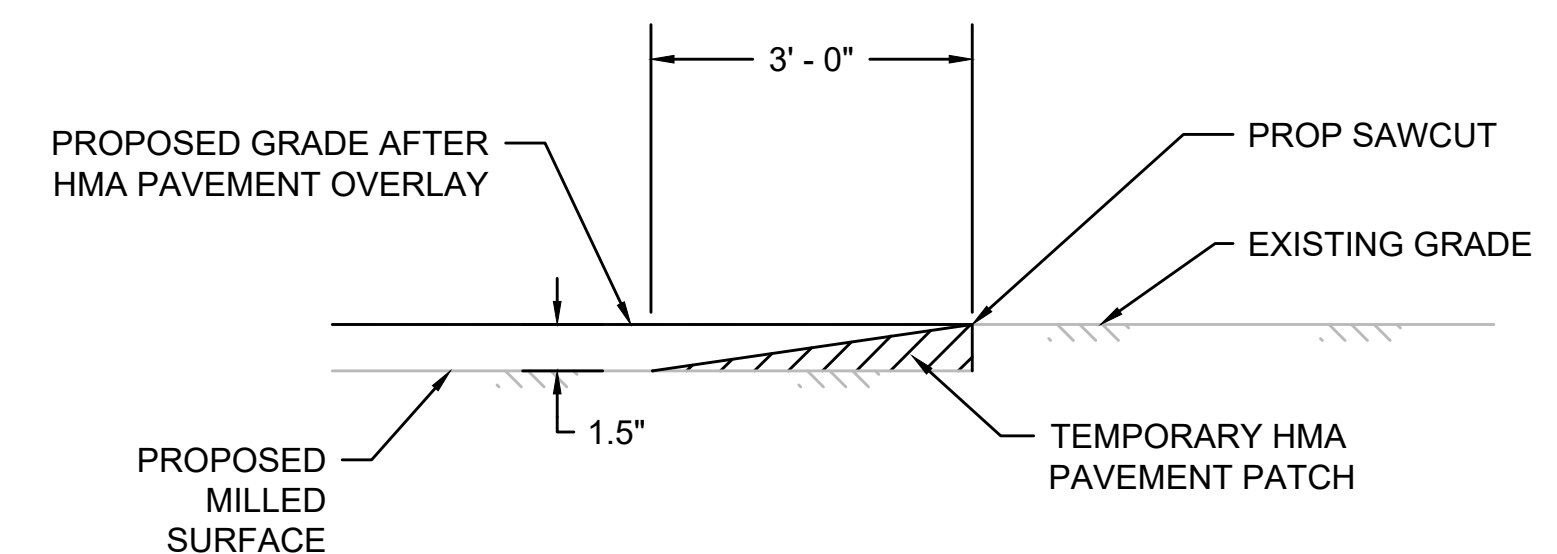

**TEMPORARY PAVEMENT TRANSITION DETAIL  
NOT TO SCALE**

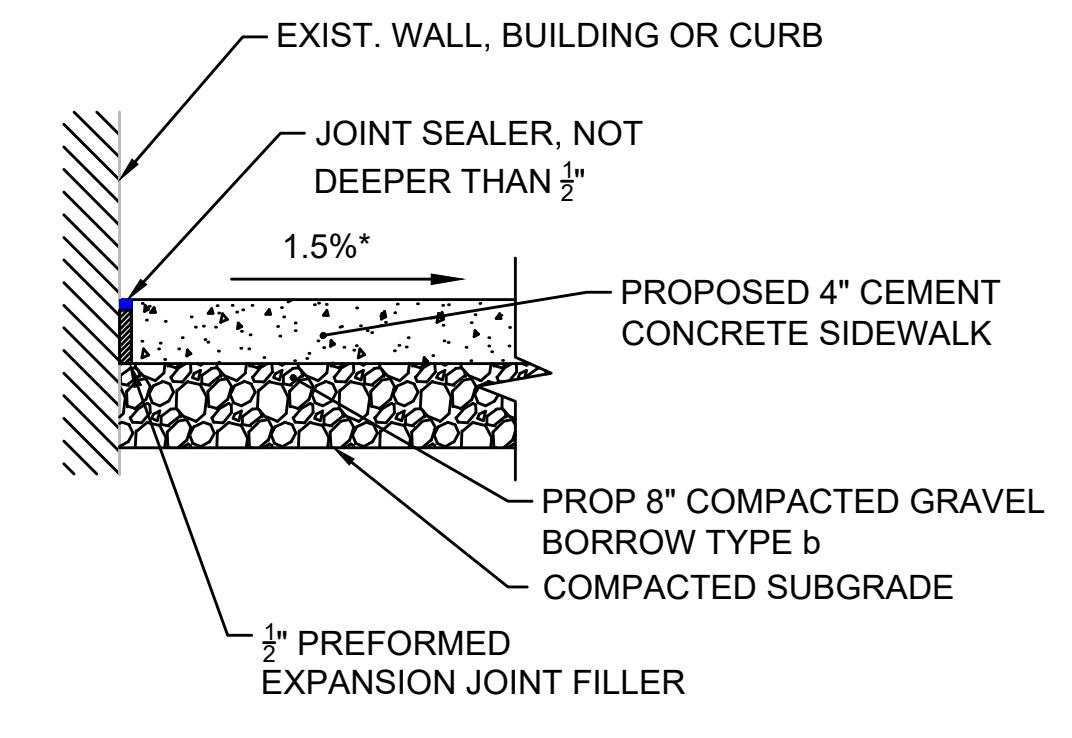

**BACK OF CEMENT CONCRETE SIDEWALK AT  
BUILDING/WALL/CURB DETAIL  
NOT TO SCALE**

\* TOLERANCE FOR CONSTRUCTION ±0.5%

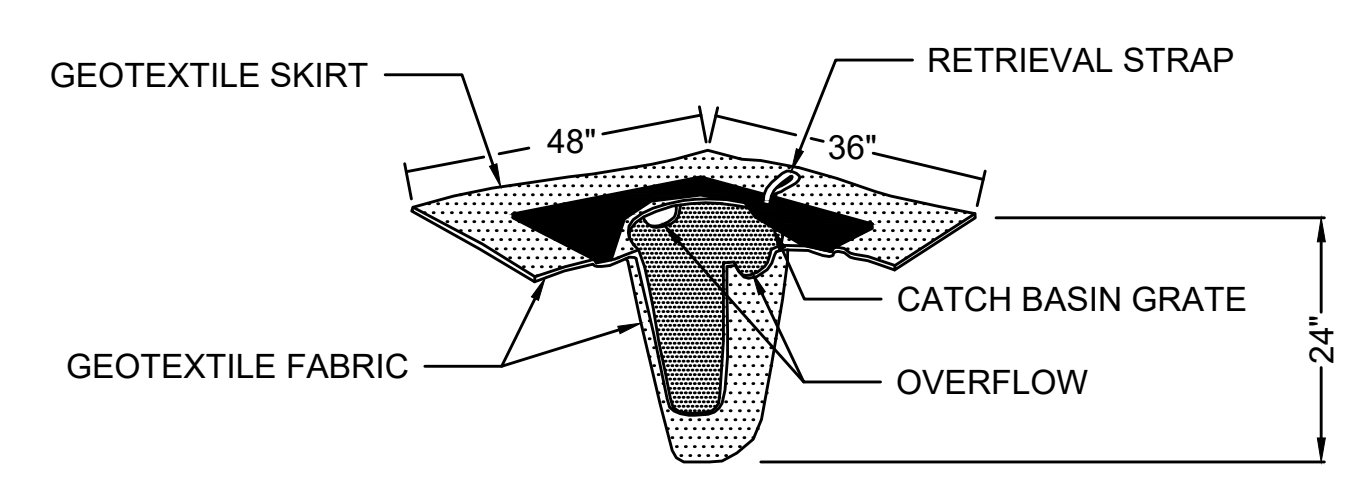

**SILT SACK FOR SEDIMENT CONTROL  
NOT TO SCALE**

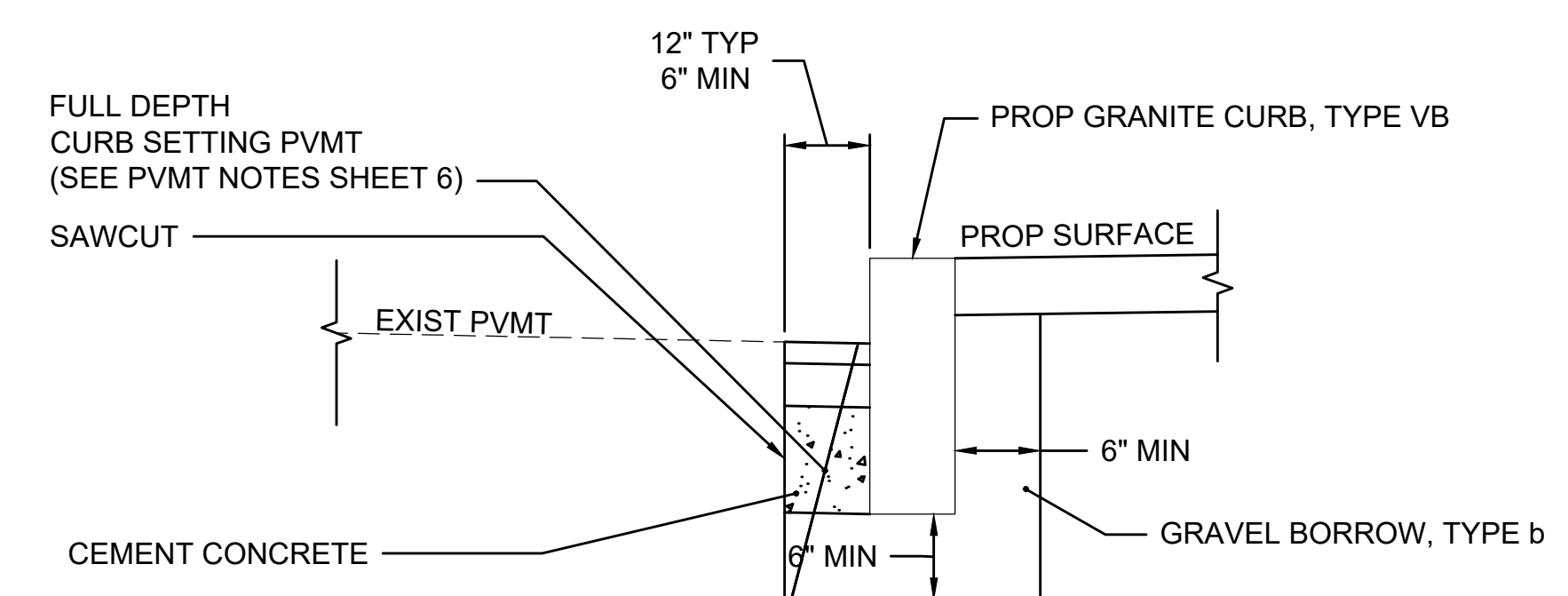

**NOTES:**  
1. CURB SETTING SHALL CONFORM TO MASSDOT STANDARD DETAIL E106.3.0.

**METHOD OF SETTING VERTICAL GRANITE CURB  
(AGAINST EXISTING PAVEMENT)  
NOT TO SCALE**

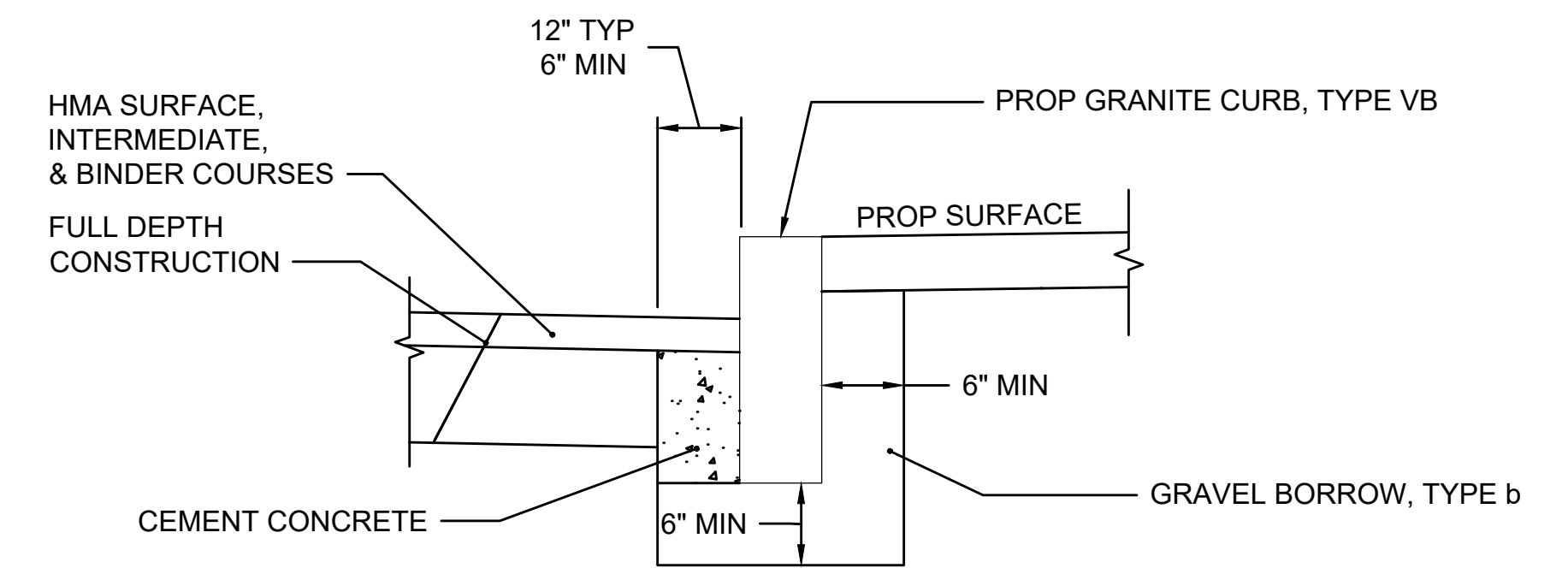

**NOTES:**  
1. CURB SETTING SHALL CONFORM TO MASSDOT STANDARD DETAIL E106.3.0.

**METHOD OF SETTING VERTICAL GRANITE CURB  
(AGAINST FULL DEPTH HMA CONSTRUCTION)  
NOT TO SCALE**

**ARLINGTON  
APPLETON STREET & MASS AVE**

STATE	SUBMISSION	SHEET NO.	TOTAL SHEETS
MA	PRELIMINARY DESIGN	71	100
STANTEC FILE NO.		179411056	

**PEDESTRIAN CURB RAMP & DRIVEWAY DETAILS  
PART 1 OF 7**

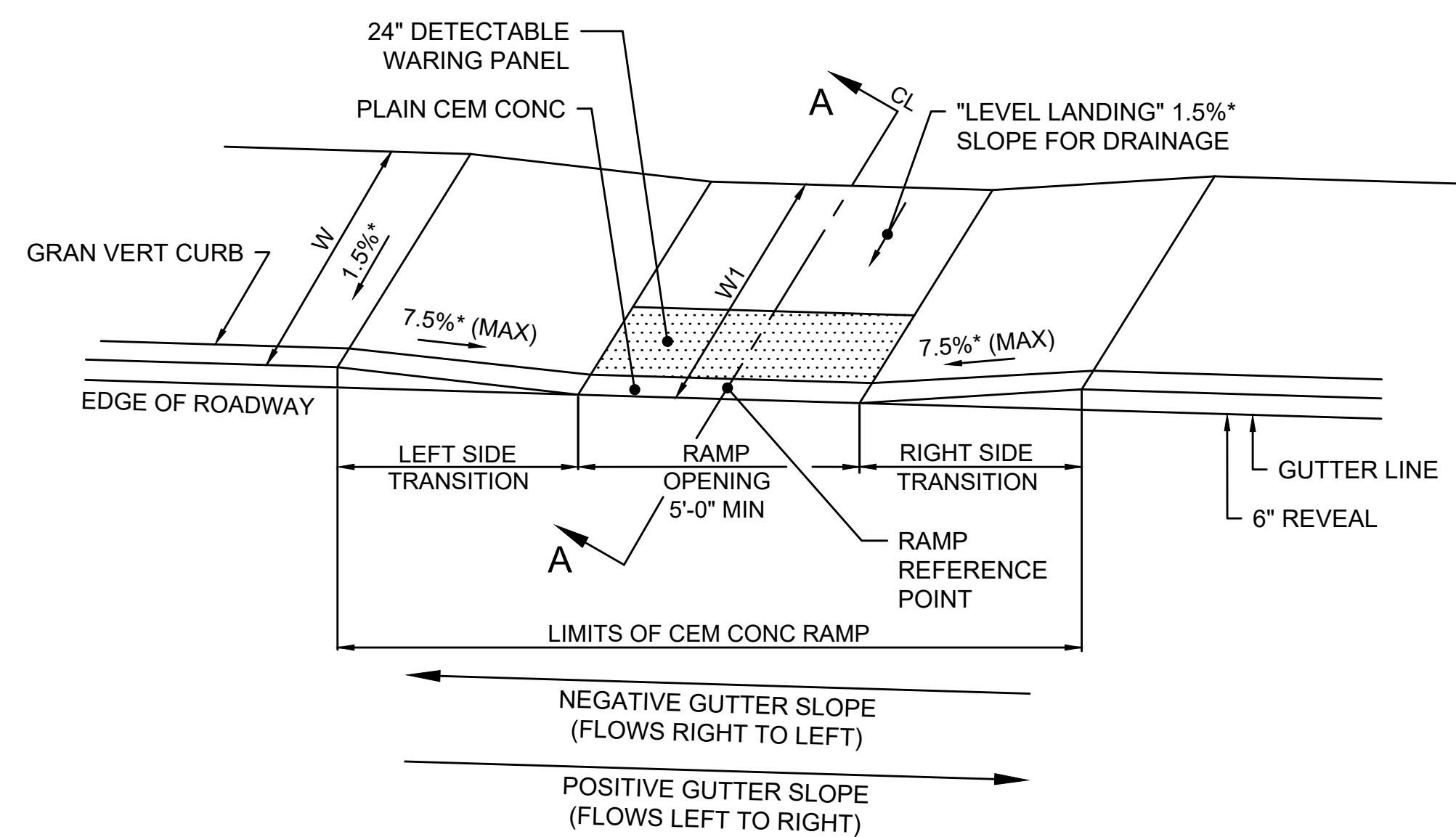

NEGATIVE GUTTER SLOPE  
(FLOWS RIGHT TO LEFT)

POSITIVE GUTTER SLOPE  
(FLOWS LEFT TO RIGHT)

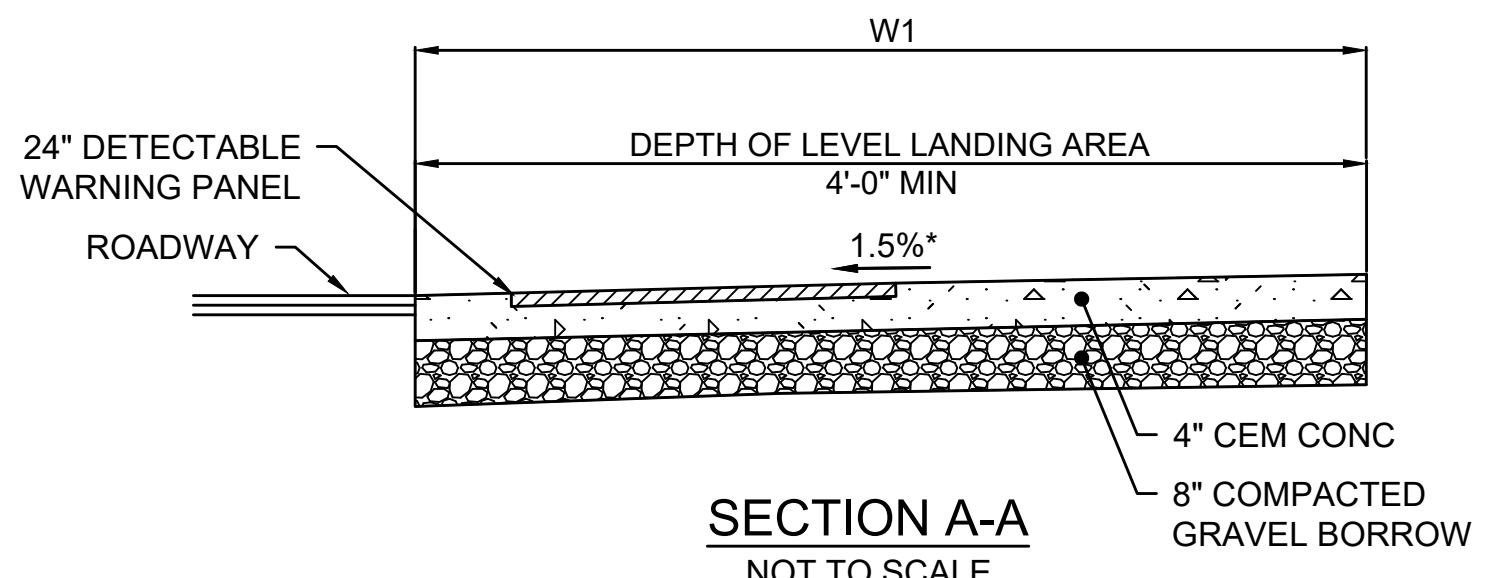

**PEDESTRIAN RAMP DETAIL - TYPE A**  
NOT TO SCALE

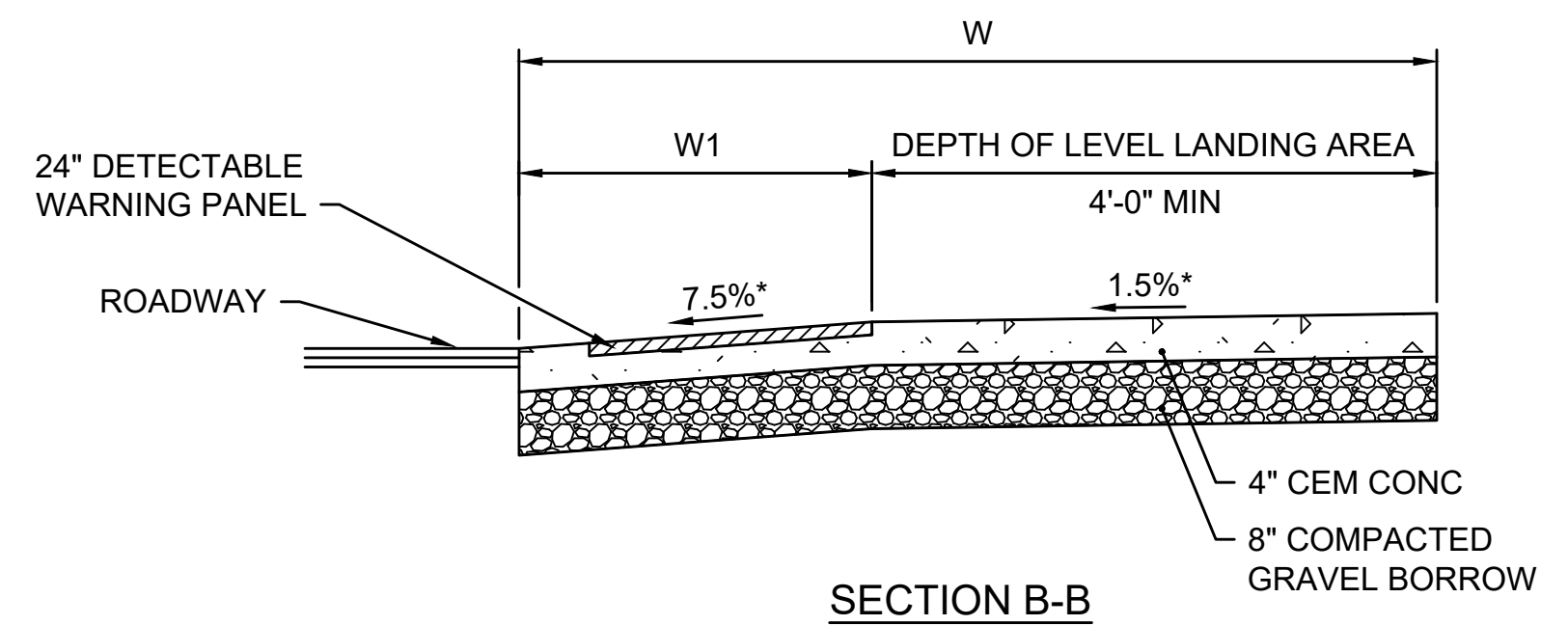
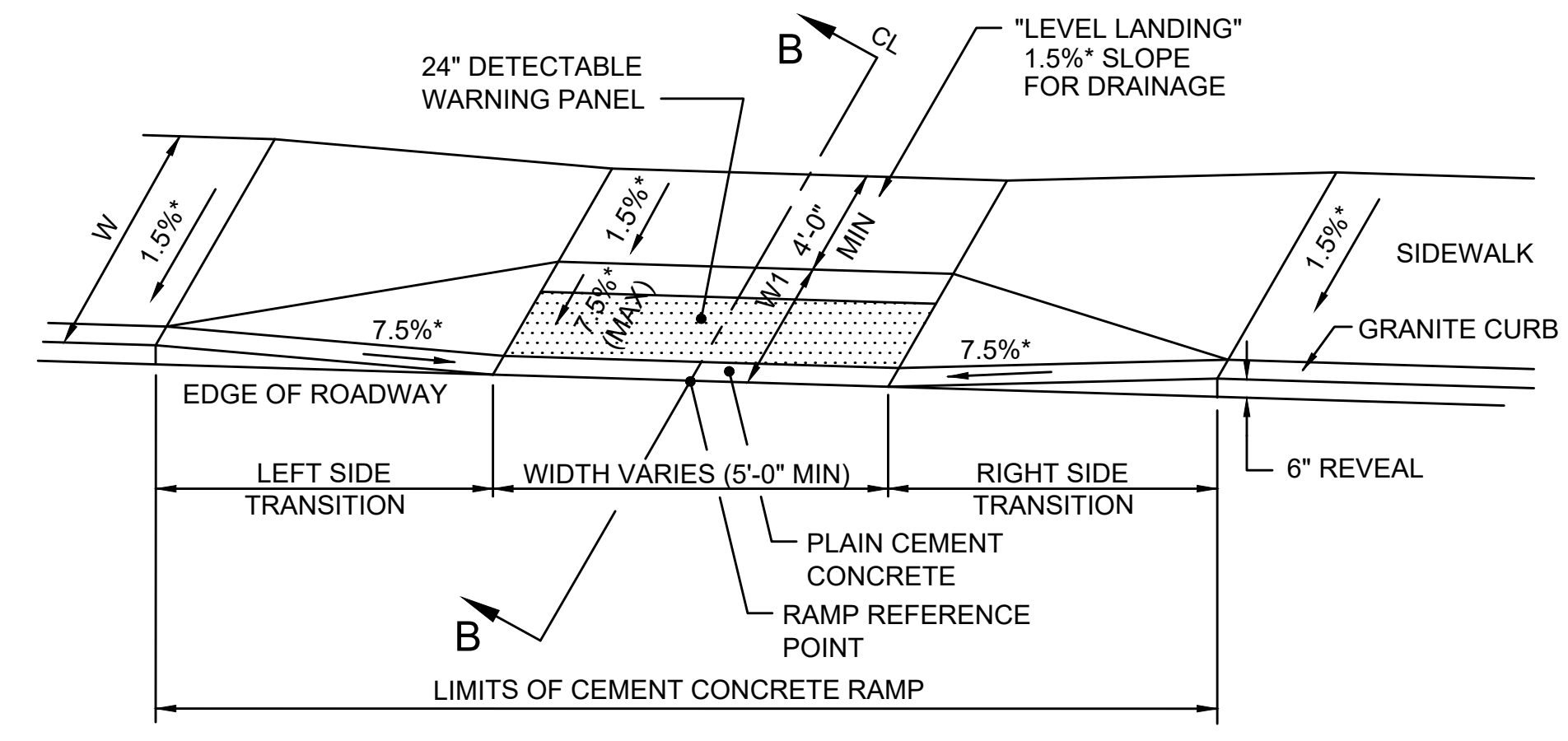

**PEDESTRIAN RAMP DETAIL - TYPE B**  
NOT TO SCALE

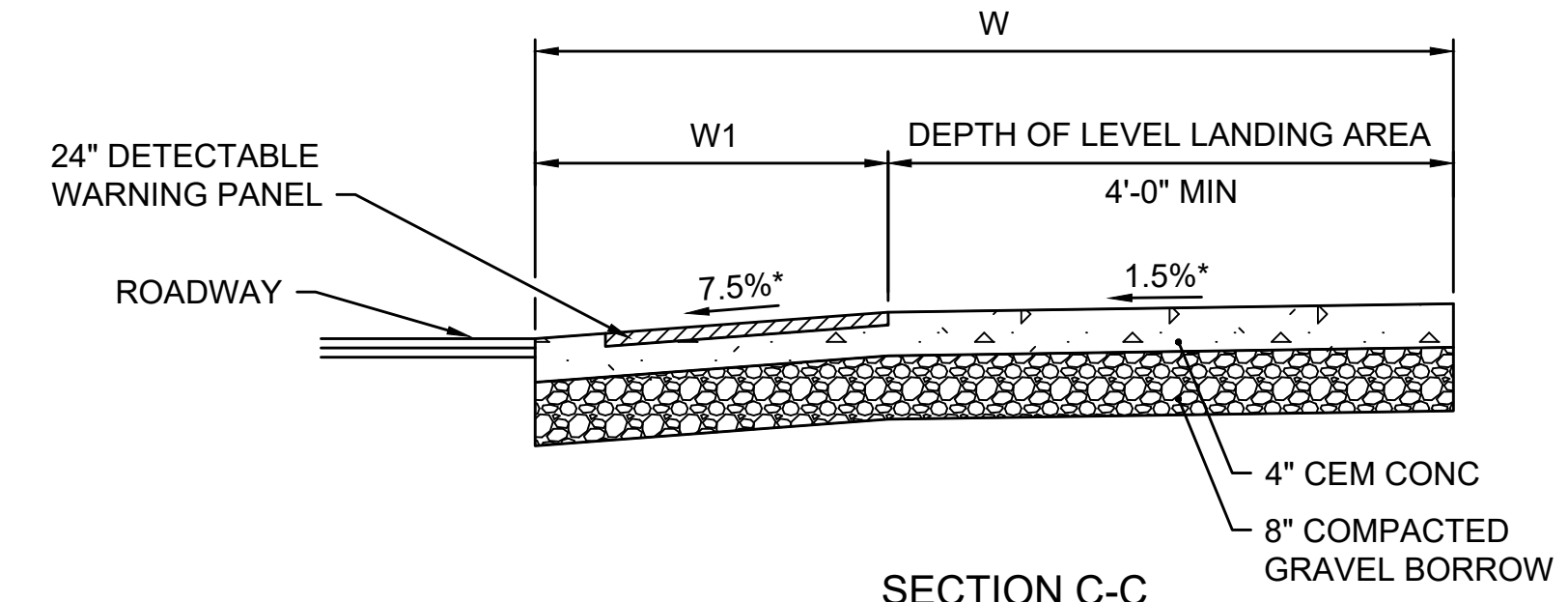
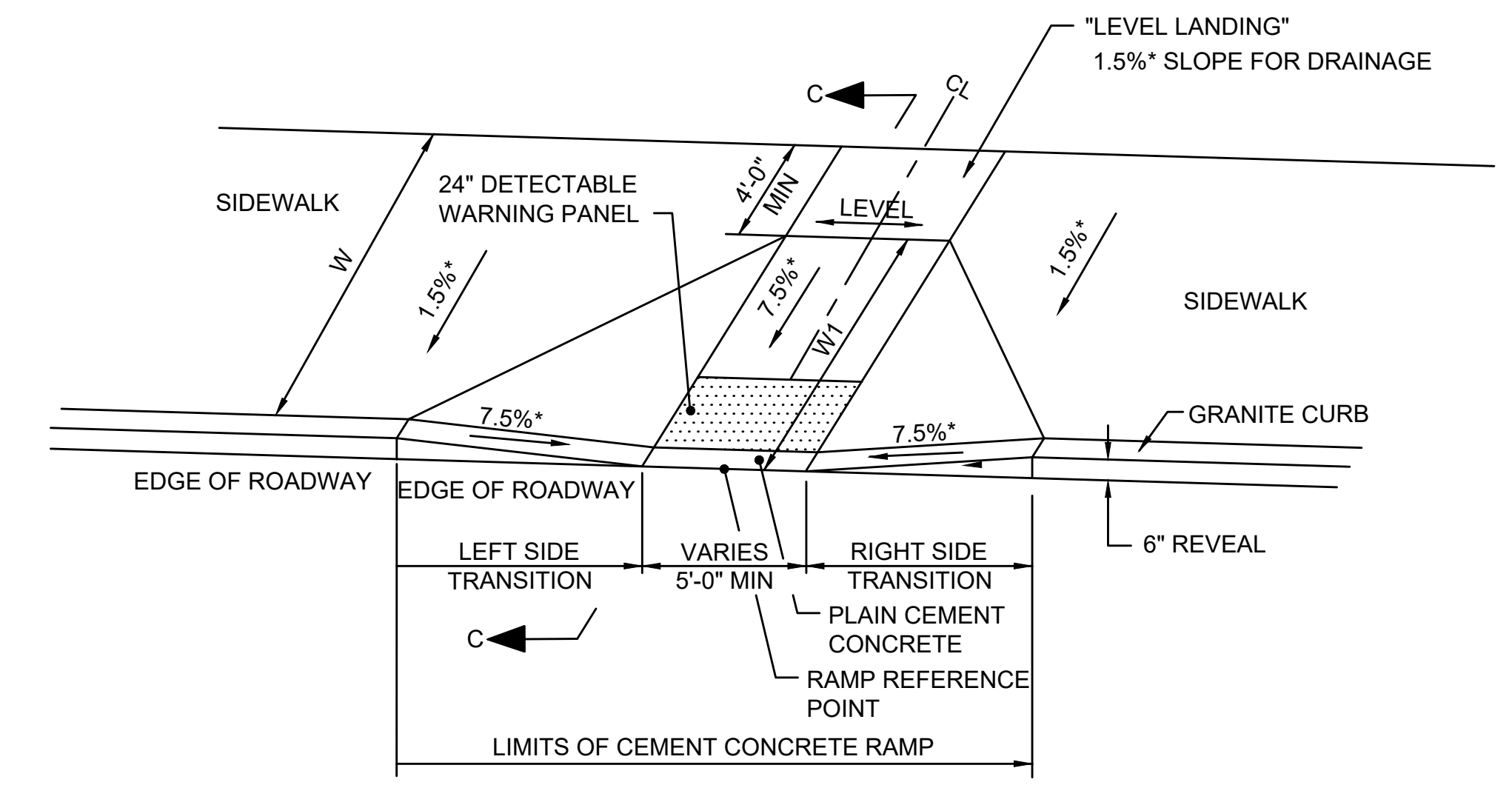

**PEDESTRIAN RAMP DETAIL - TYPE C**  
NOT TO SCALE

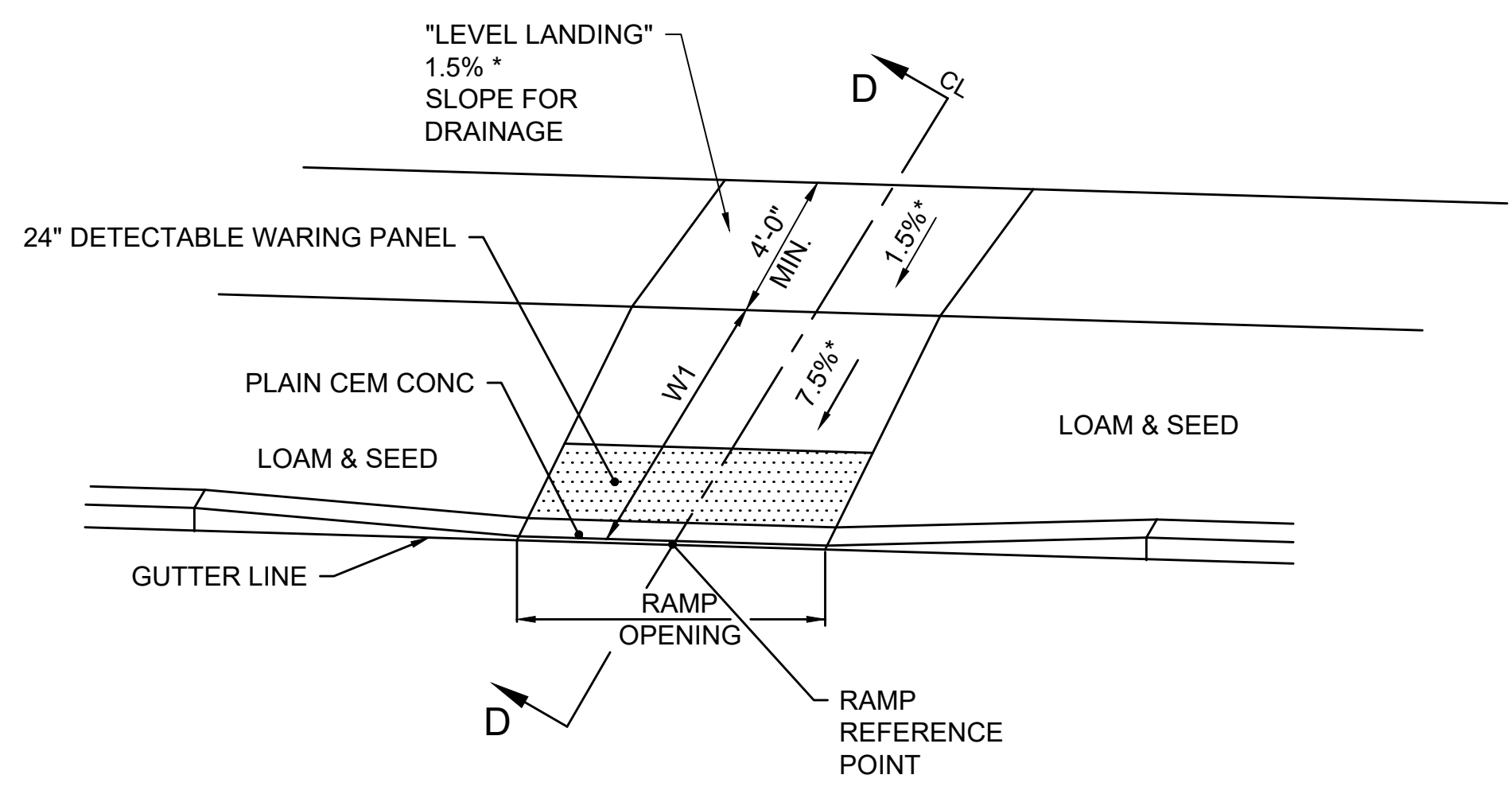

NEGATIVE GUTTER SLOPE  
(FLOWS RIGHT TO LEFT)

POSITIVE GUTTER SLOPE  
(FLOWS LEFT TO RIGHT)

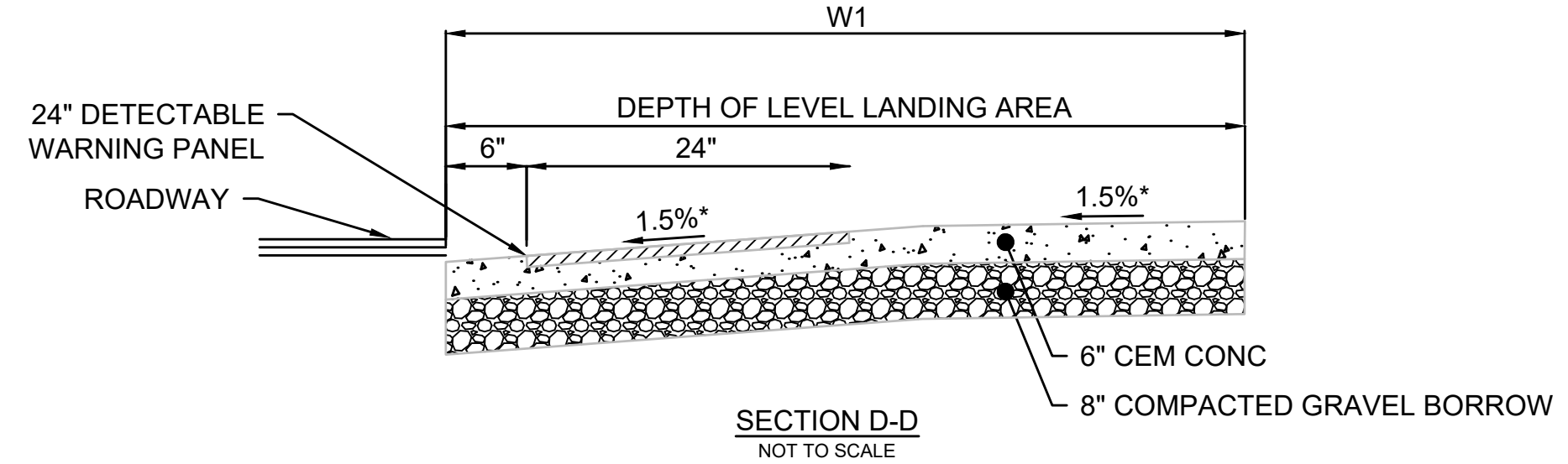

**PEDESTRIAN RAMP DETAIL - TYPE D**  
NOT TO SCALE

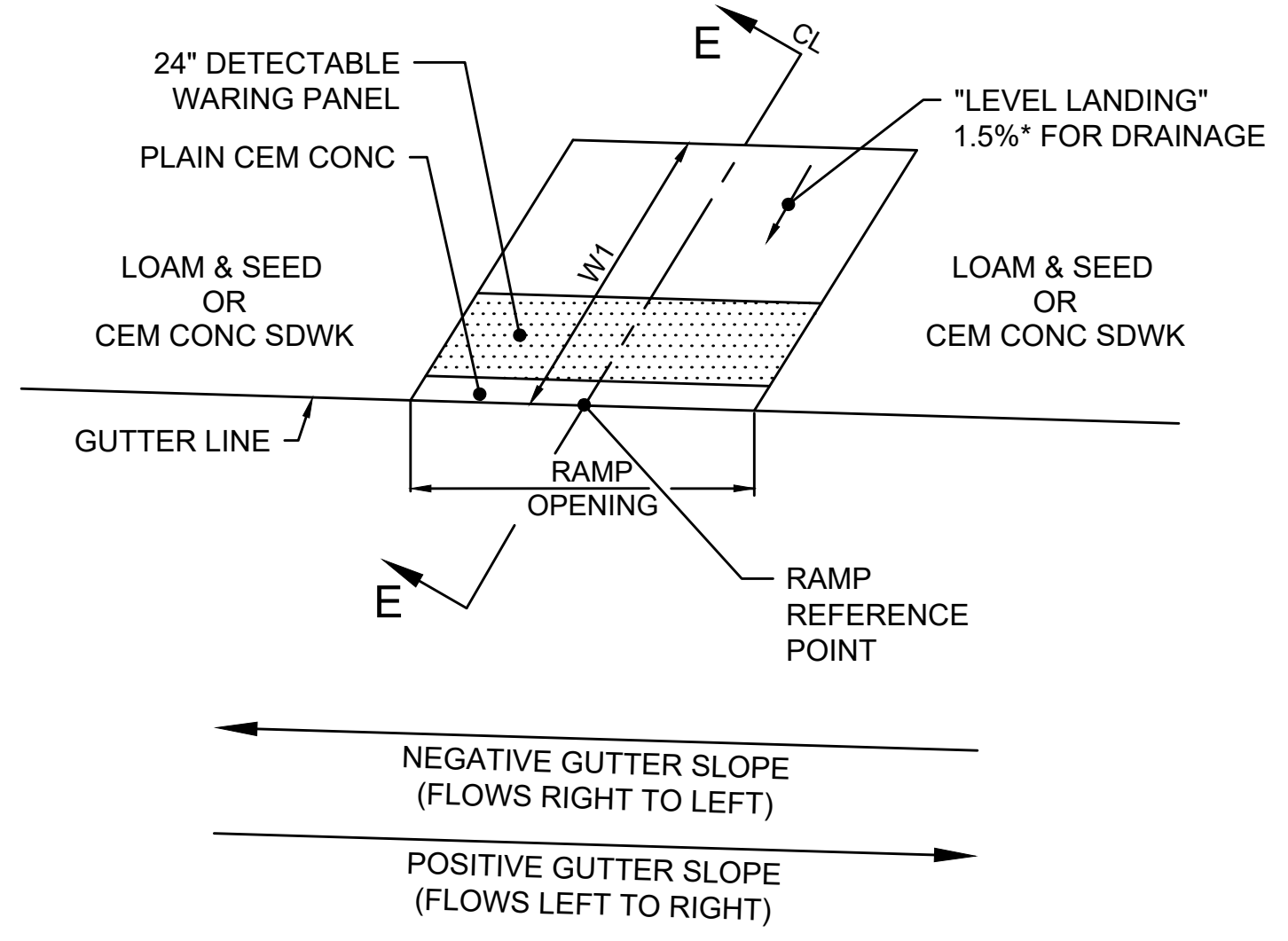

NEGATIVE GUTTER SLOPE  
(FLOWS RIGHT TO LEFT)

POSITIVE GUTTER SLOPE  
(FLOWS LEFT TO RIGHT)

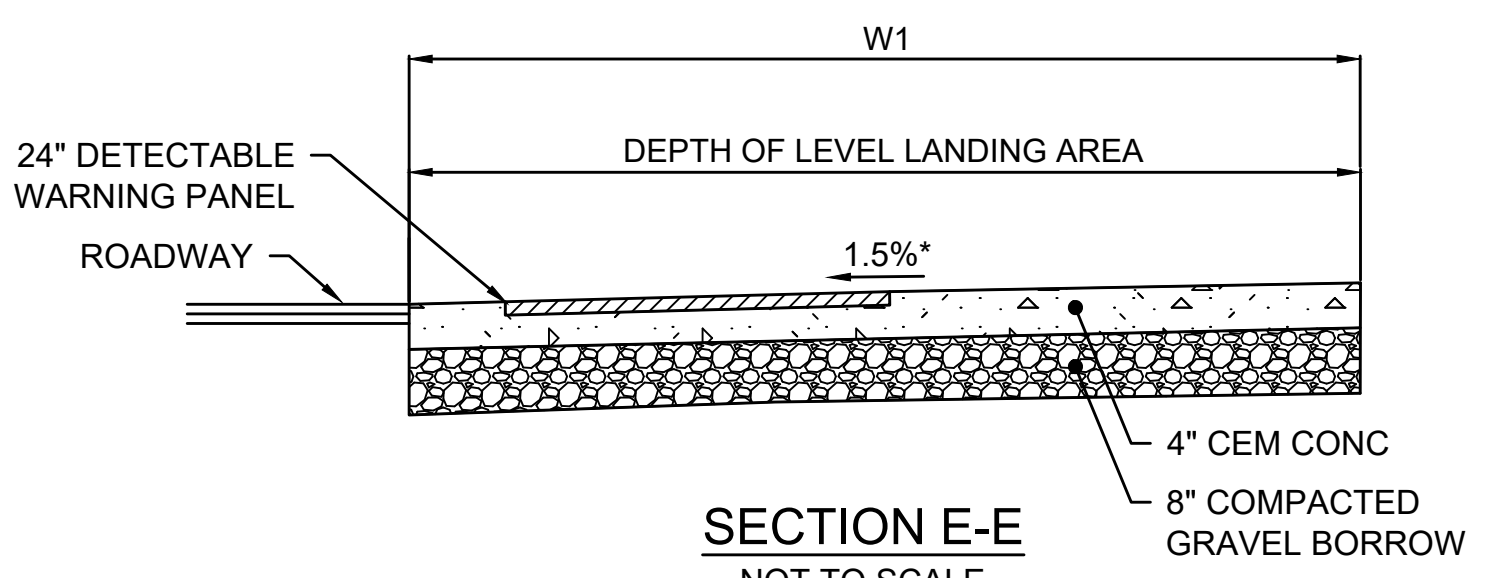

**WHEELCHAIR RAMP DETAIL - TYPE E**  
NOT TO SCALE

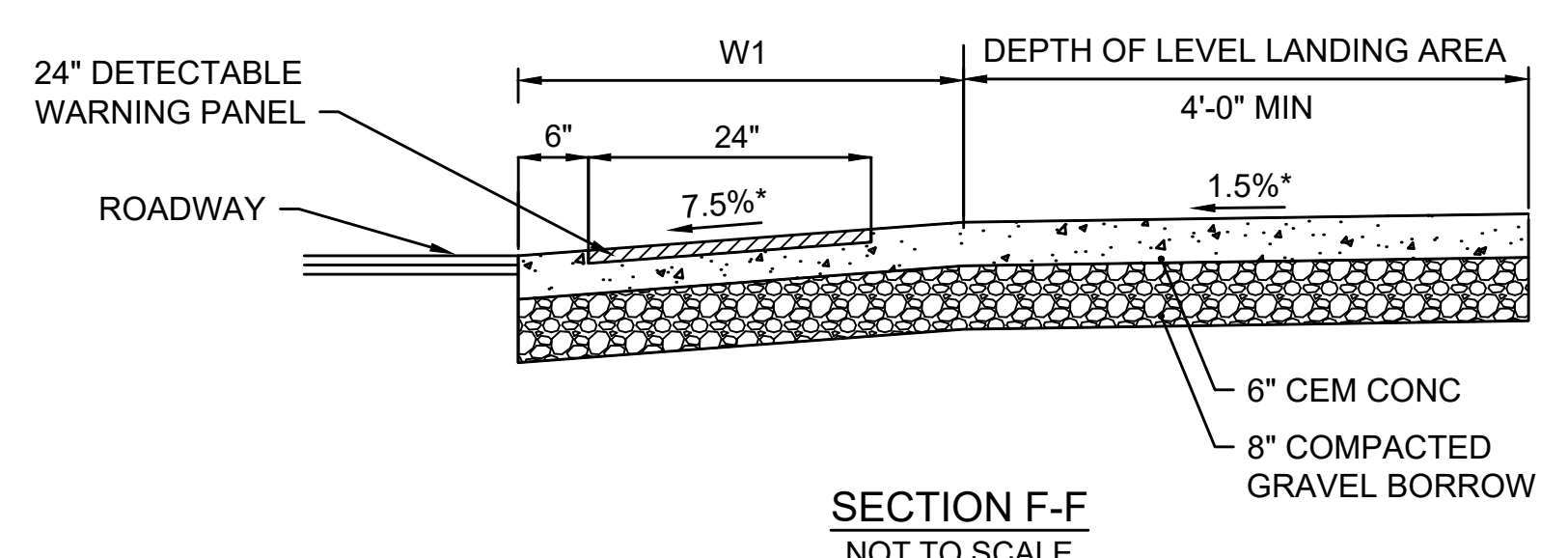
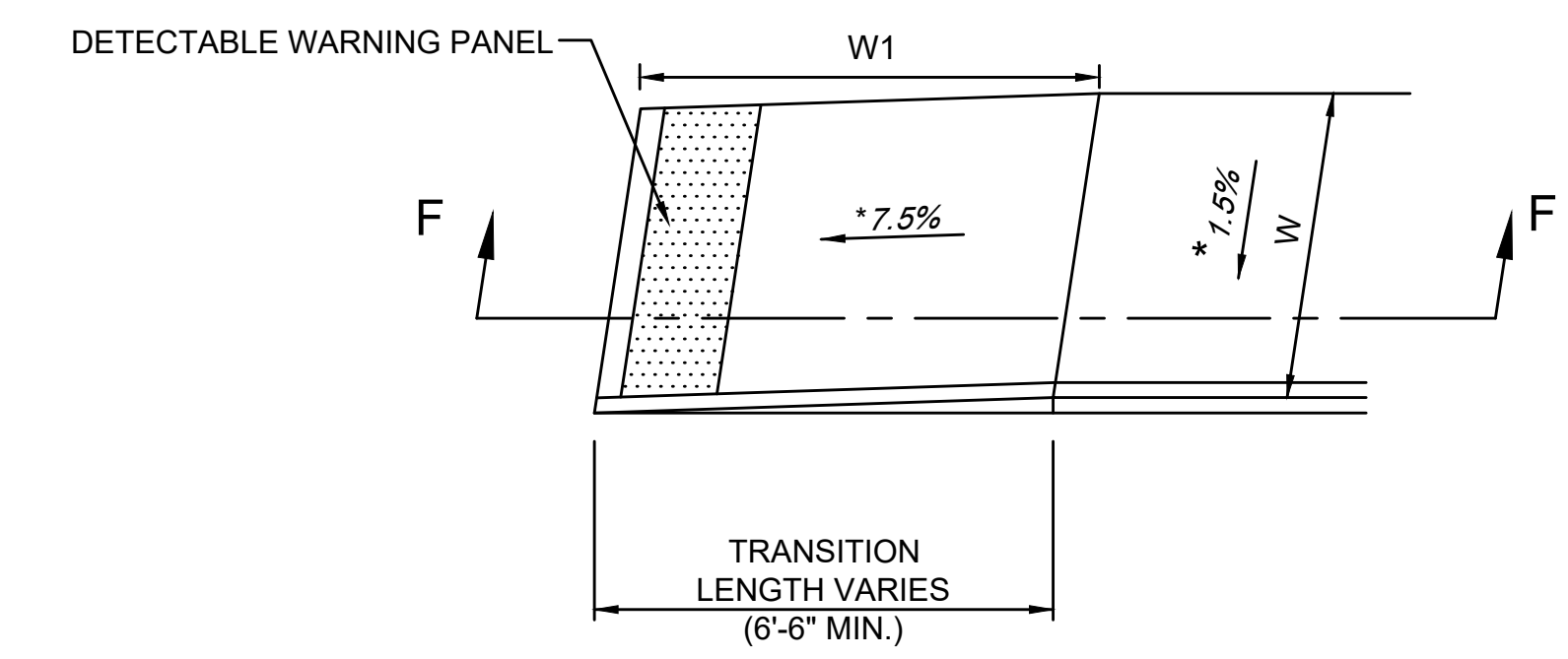

**PEDESTRIAN RAMP DETAIL - TYPE F**  
NOT TO SCALE



ARLINGTON  
APPLETON STREET & MASS AVE

STATE	SUBMISSION	SHEET NO.	TOTAL SHEETS
MA	PRELIMINARY DESIGN	72	100
STANTEC FILE NO. 179411056			

PEDESTRIAN CURB RAMP & DRIVEWAY DETAILS  
PART 2 OF 7

PCR #	TYPE	RAMP REFERENCE POINT			LENGTH OF PRIMARY RAMP (W1)	WIDTH OF SIDEWALK (W)	WIDTH OF RAMP OPENING	DEPTH OF LEVEL LANDING	ROADWAY GUTTER SLOPE	RAMP MATERIAL	TRANSITION LENGTH	
		STREET	STATION	OFFSET							LEFT SIDE	RIGHT SIDE
1	B	MASS AVE	102+65	25.00' LT	3.50'	4.00'	5.00'	4.00'	1.50%	CEM CONC	6.50'	6.50'
2	C	MASS AVE	102+44	11.00' RT	4.25'	VARIES	5.00'	4.00'	2.55%	CEM CONC	6.50'	11.00'
3	E	RICHARDSON STREET	200+73	12.28' LT	6.00'	VARIES	5.00'	4.00'	1.5%	CEM CONC	N/A	N/A
4	-	RICHARDSON STREET	200+74	13.72' RT	7.00'	VARIES	5.00'	4.00'	1.62%	CEM CONC	N/A	N/A
5	SEE CUSTOM DETAIL	LOWELL STREET	302+28	14.09' RT	SEE CUSTOM DETAIL				1.72%	CEM CONC	N/A	11.50'
6	SEE CUSTOM DETAIL	LOWELL STREET	302+37	17.45' LT	SEE CUSTOM DETAIL				-2.49%	CEM CONC	N/A	N/A
7	A	MASS AVE	107+25	11.00' LT	6.50'	6.50'	5.00'	6.50'	2.87%	CEM CONC	10.25'	5.00'
8	C	MASS AVE	107+25	11.00' LT	3.00'	7.00'	5.00'	4.00'	-3.23%	CEM CONC	6.50'	14.00'
9	E	CLARK STREET	400+73	12.00' RT	6.50'	6.50'	5.00'	6.50'	1.47%	CEM CONC	N/A	N/A
10	E	CLARK STREET	400+70	12.00' LT	5.50'	VARIES	5.00'	5.50'	2.84%	CEM CONC	N/A	N/A
11	SEE CUSTOM DETAIL	MASS AVE	100+98	13.50' RT	SEE CUSTOM DETAIL				-1.36%	CEM CONC	N/A	6.50'
12	SEE CUSTOM DETAIL	MASS AVE	110+12	22.25' LT	SEE CUSTOM DETAIL					CEM CONC	16.00'	N/A
13	SEE CUSTOM DETAIL	MASS AVE	110+12	22.25' LT	SEE CUSTOM DETAIL				2.36%	CEM CONC	16.00'	N/A
14	C	APPLETON STREET	501+61	17.46' RT	L: 3.14' R: 5.09'	VARIES	5.00'	4.00'	-2.12%	CEM CONC	3.35'	8.39'
15	C	MASS AVE	110+73	24.00' RT	4.20'	VARIES	5.00'	4.00'	1.71%	CEM CONC	6.50'	6.50'
16	C	MASS AVE	110+83	17.50' LT	3.50'	VARIES	5.00'	4.00'	2.52%	CEM CONC	6.50'	6.50'
17	C	APPLETON PLACE	600+97	9.59' LT	L: 7.00' R: 5.00'	VARIES	5.00'	4.00'	1.98%	CEM CONC	15.25'	6.50'
18	SEE CUSTOM DETAIL	APPLETON PLACE	600+92'	7.73' RT	SEE CUSTOM DETAIL					CEM CONC	N/A	
19	C	MASS AVE	113+86	19.71' LT	3.37'	VARIES	5.00'	4.00'	1.41%	CEM CONC	9.00'	6.50'
20	A	MASS AVE	114+00	21.43' RT	L: 5.47' R: 5.31'	L: 5.47' R: 5.31'	L: 5.47' R: 5.31'	L: 5.47' R: 5.31'	-2.19%	CEM CONC	6.50'	13.50'
21	C	FOREST STREET	700+77	14.41' RT	L: 5.00' R: 3.54'	VARIES	5.00'	4.00'	2.03%	CEM CONC	3.14'	6.50'
22	C	FOREST STREET	700+93	16.19' LT	L: 5.36' R: 3.50'	VARIES	5.00'	4.00'	-0.10%	CEM CONC	N/A	7.667'
23	C	BURTON STREET	800+77	12.85' LT	L: 7.53' R: 6.00'	VARIES	5.00'	4.00'	1.09%	CEM CONC	9.00'	6.50'
24	C	BURTON STREET	800+72	12.98' RT	L: 5.36' R: 3.50'	VARIES	5.00'	4.00'	-1.71%	CEM CONC	3.25'	9.00'
25	F	MASS AVE	117+39	27.13' RT	3.50'	5.27'	5.27'	4.00'	1.50%	CEM CONC	N/A	N/A
26	F	MASS AVE	117+59	27.82' RT	7.42'	5.92'	5.92'	4.00'	1.50%	CEM CONC	N/A	N/A
27	C	MASS AVE	119+08	18.00' LT	2.50'	17.00'	5.00'	4.00'	1.12%	CEM CONC	9.00'	6.50'
28	C	MASS AVE	119+08	19.00' RT	5.39'	5.50'	5.50'	4.00'	-2.22%	CEM CONC	6.50'	11.00'
29	F	MASS AVE	119+41	27.40' RT	4.00'	5.50'	5.50'	4.00'	5.00%	CEM CONC	N/A	N/A
30	B	LOWELL STREET	300+85	11.00' RT	3.50'	7.50'	5.00'	4.00'	0.35%	CEM CONC	6.50'	7.67'
31	D	LOWELL STREET	300+85	10.57' LT	4.50'	7.00'	5.00'	7.00'	1.30%	CEM CONC	7.67'	N/A
32	G	LOWELL STREET	300+98	18.57' LT	7.00'	A: 4.00' B: 7.00'	7.00'	7.00'	2.15%	CEM CONC	N/A	6.50'
33	G	LOWELL STREET	301+24	18.05' LT	7.35'	A: 4.00' B: 7.00'	6.00'	7.35'	1.66%	CEM CONC	12.68'	N/A

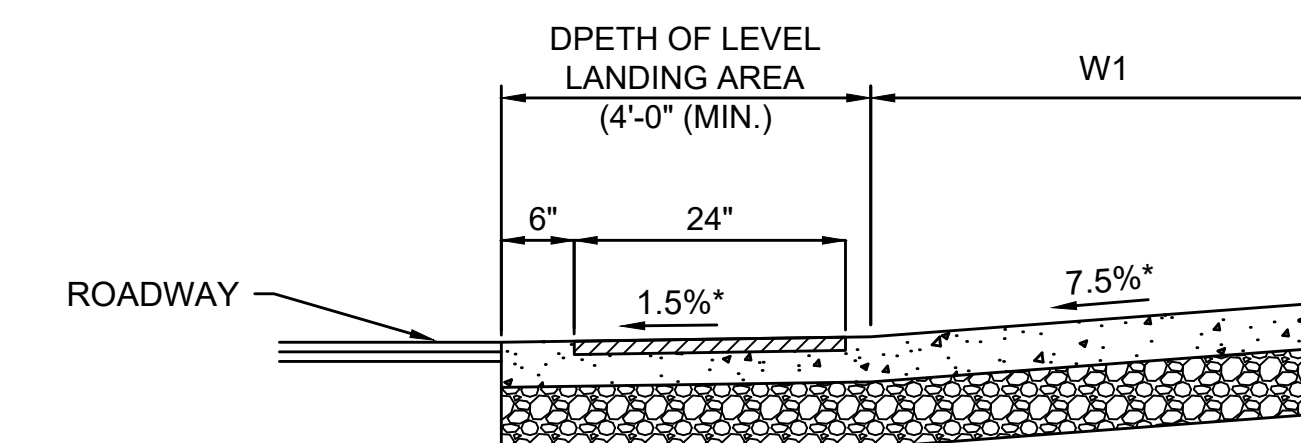
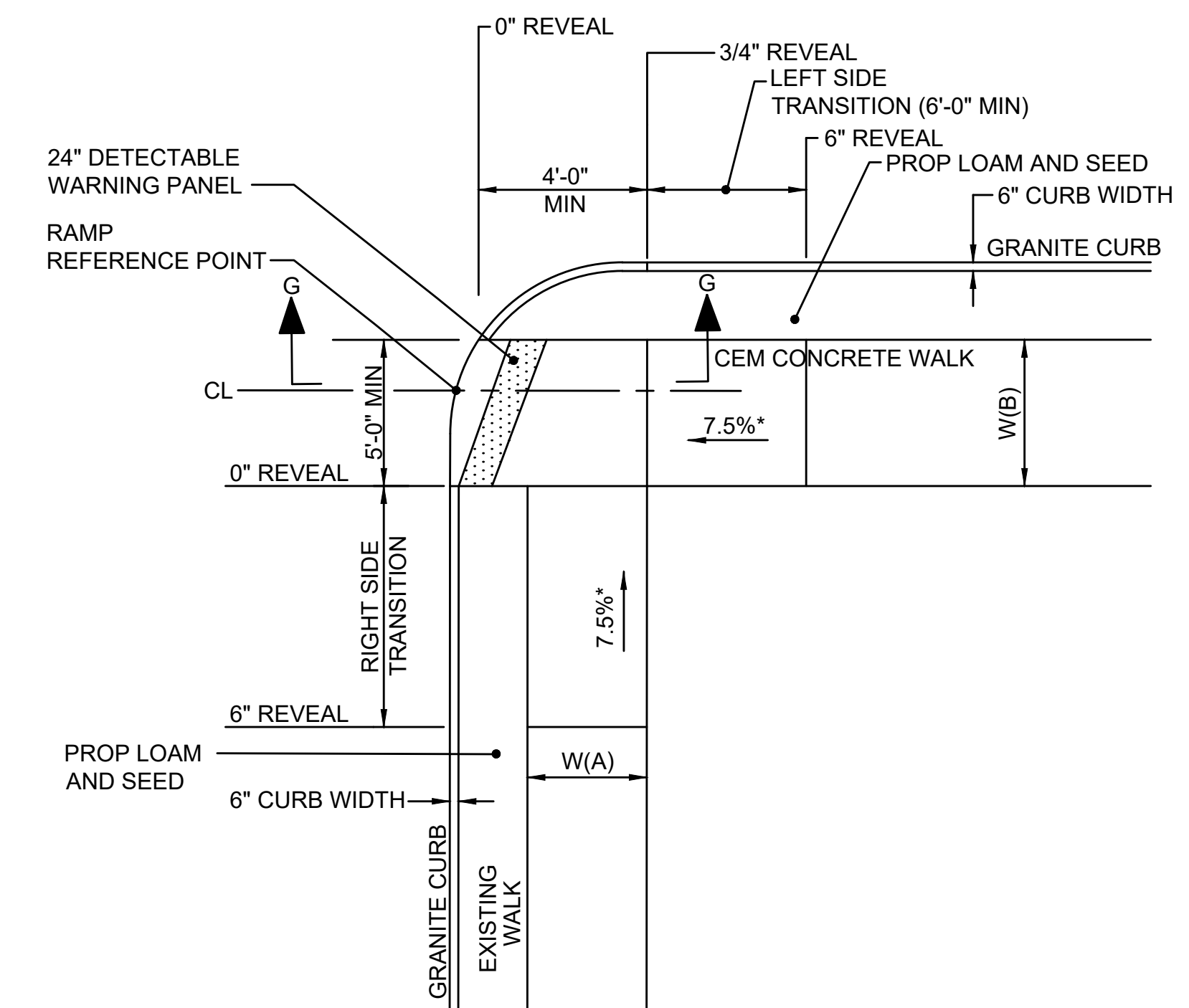

WHEELCHAIR RAMP DETAIL - TYPE G

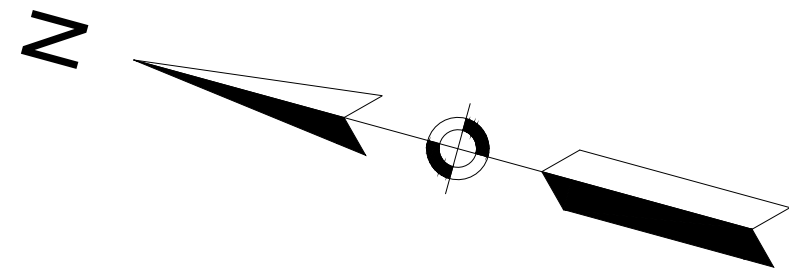

**ARLINGTON**  
**APPLETON STREET & MASS AVE**

STATE	SUBMISSION	SHEET NO.	TOTAL SHEETS
MA	PRELIMINARY DESIGN	73	100
STANTEC FILE NO.		179411056	

PEDESTRIAN CURB RAMP & DRIVEWAY DETAILS  
PART 3 OF 7

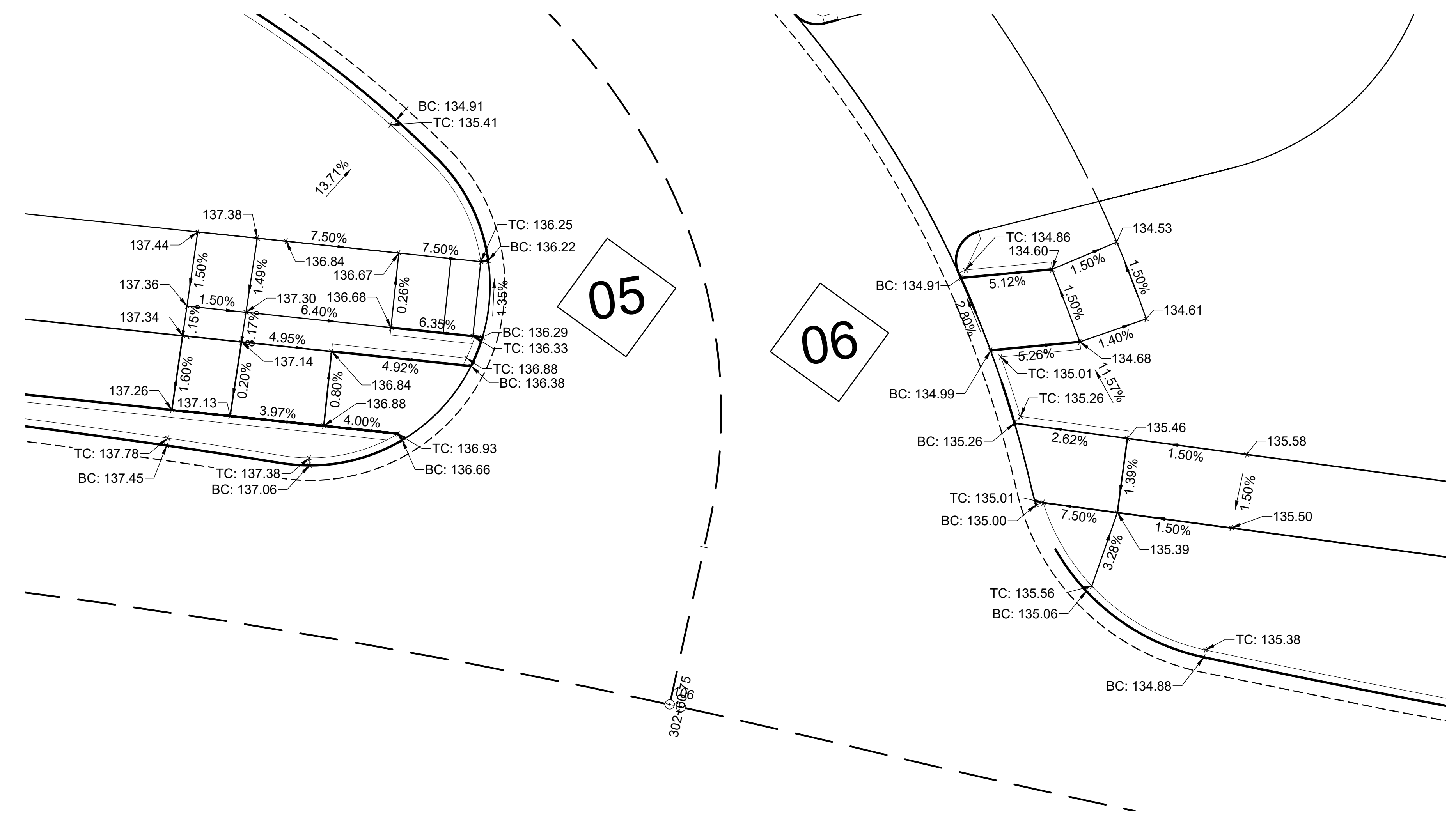

**LOWELL ST PEDESTRIAN CURB RAMP DETAILS**

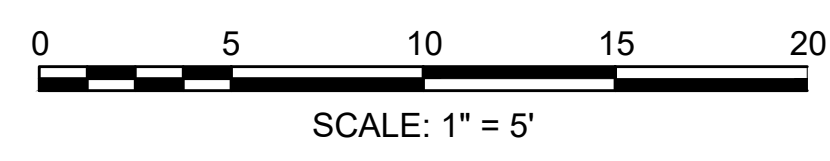



ARLINGTON  
APPLETON STREET & MASS AVE

STATE	SUBMISSION	SHEET NO.	TOTAL SHEETS
MA	PRELIMINARY DESIGN	74	100
STANTEC FILE NO.		179411056	

PEDESTRIAN CURB RAMP & DRIVEWAY DETAILS  
PART 4 OF 7

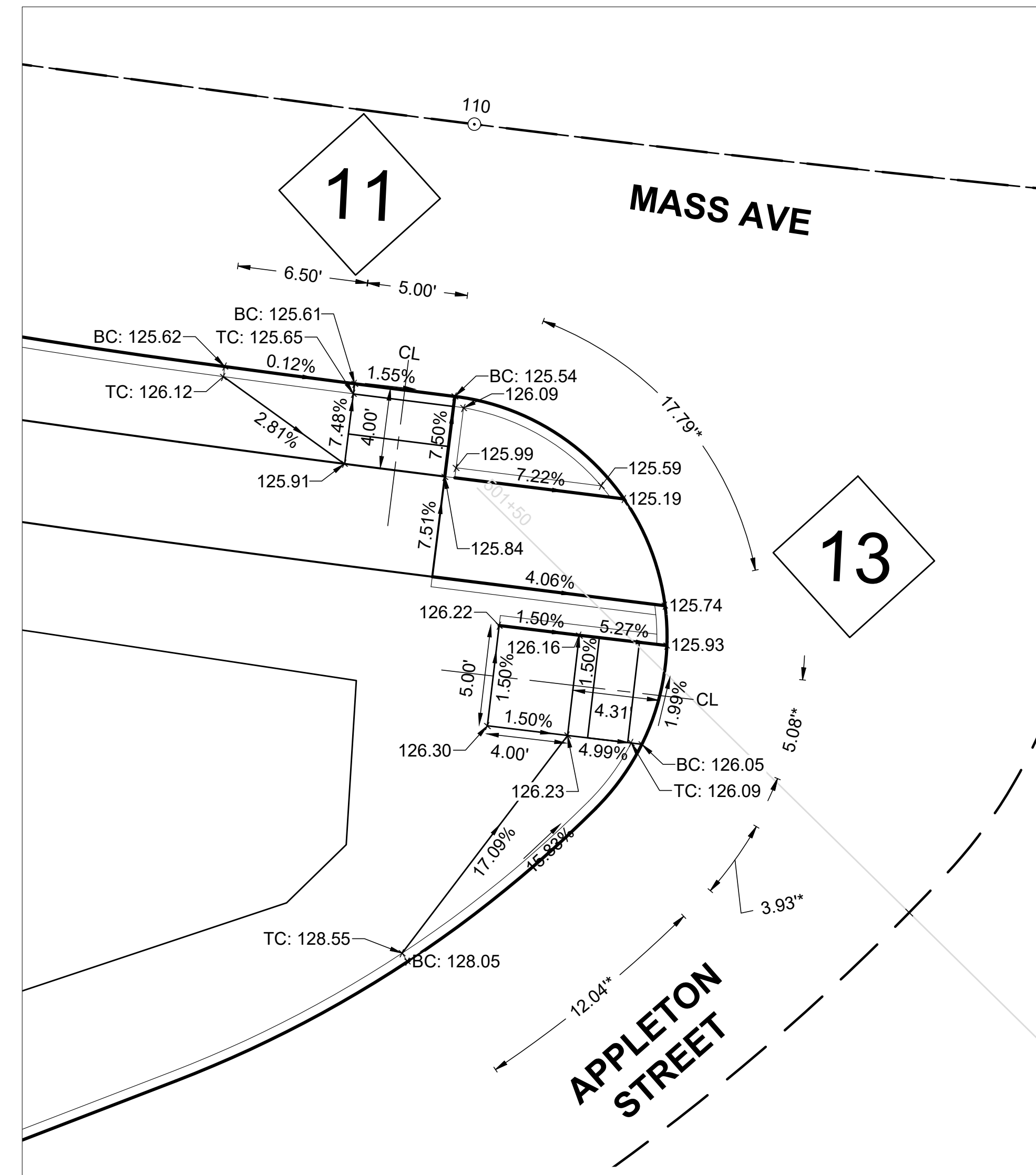
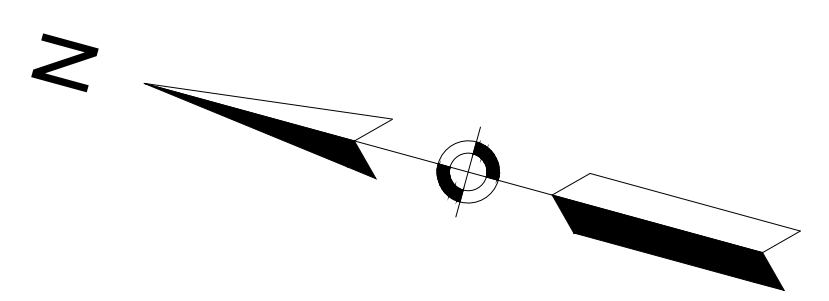

PEDESTRIAN CURB RAMP DETAILS 11 & 13

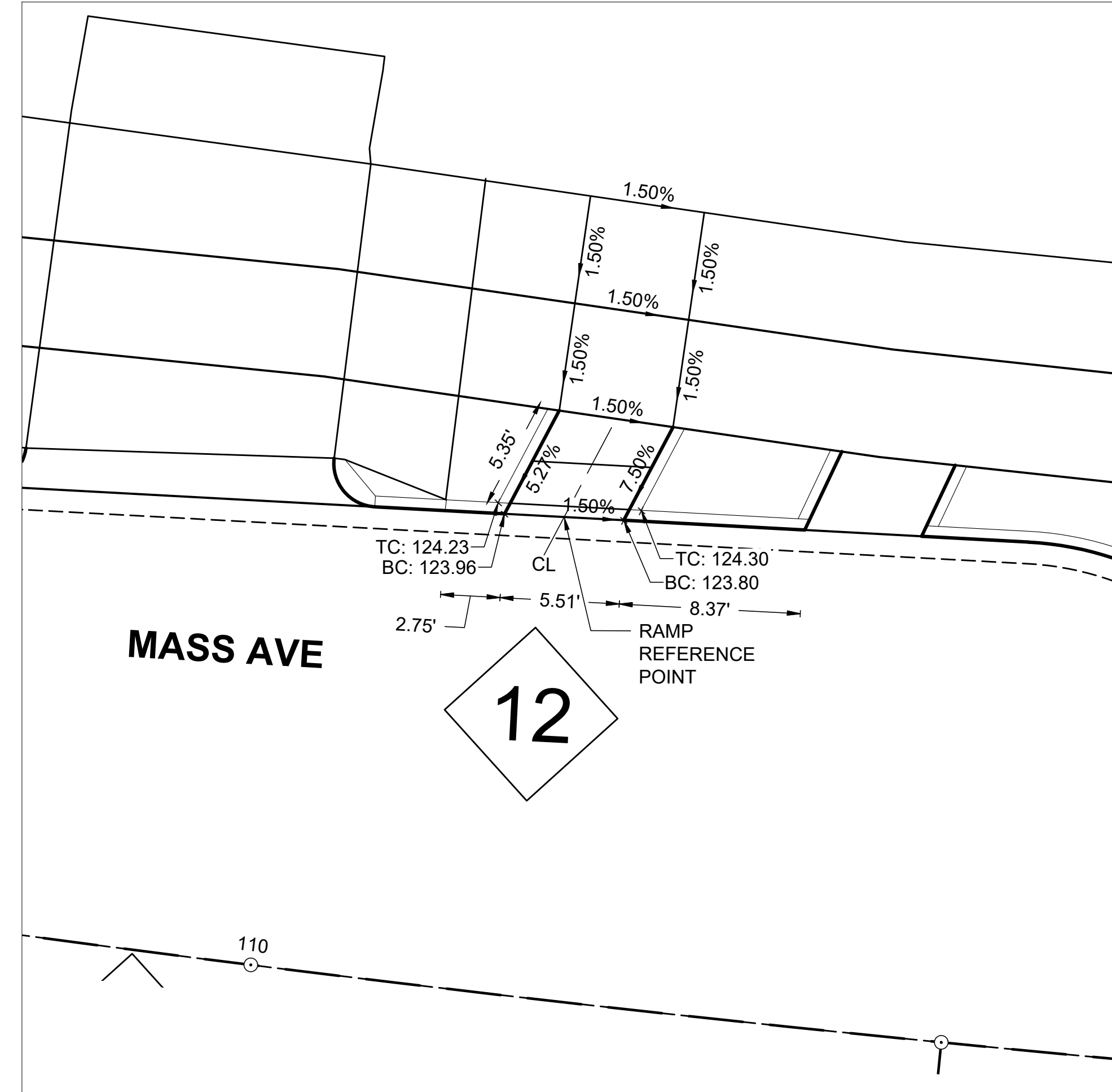
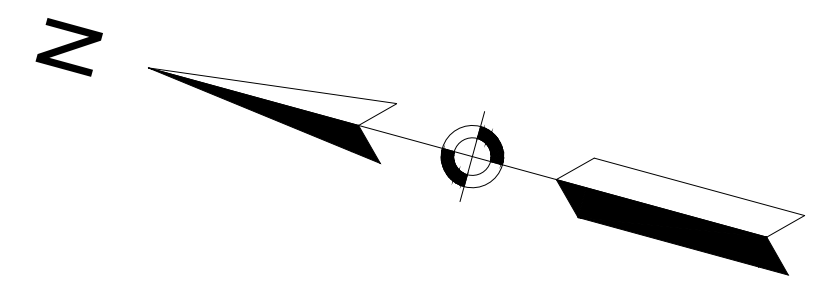

PEDESTRIAN CURB RAMP DETAIL 12

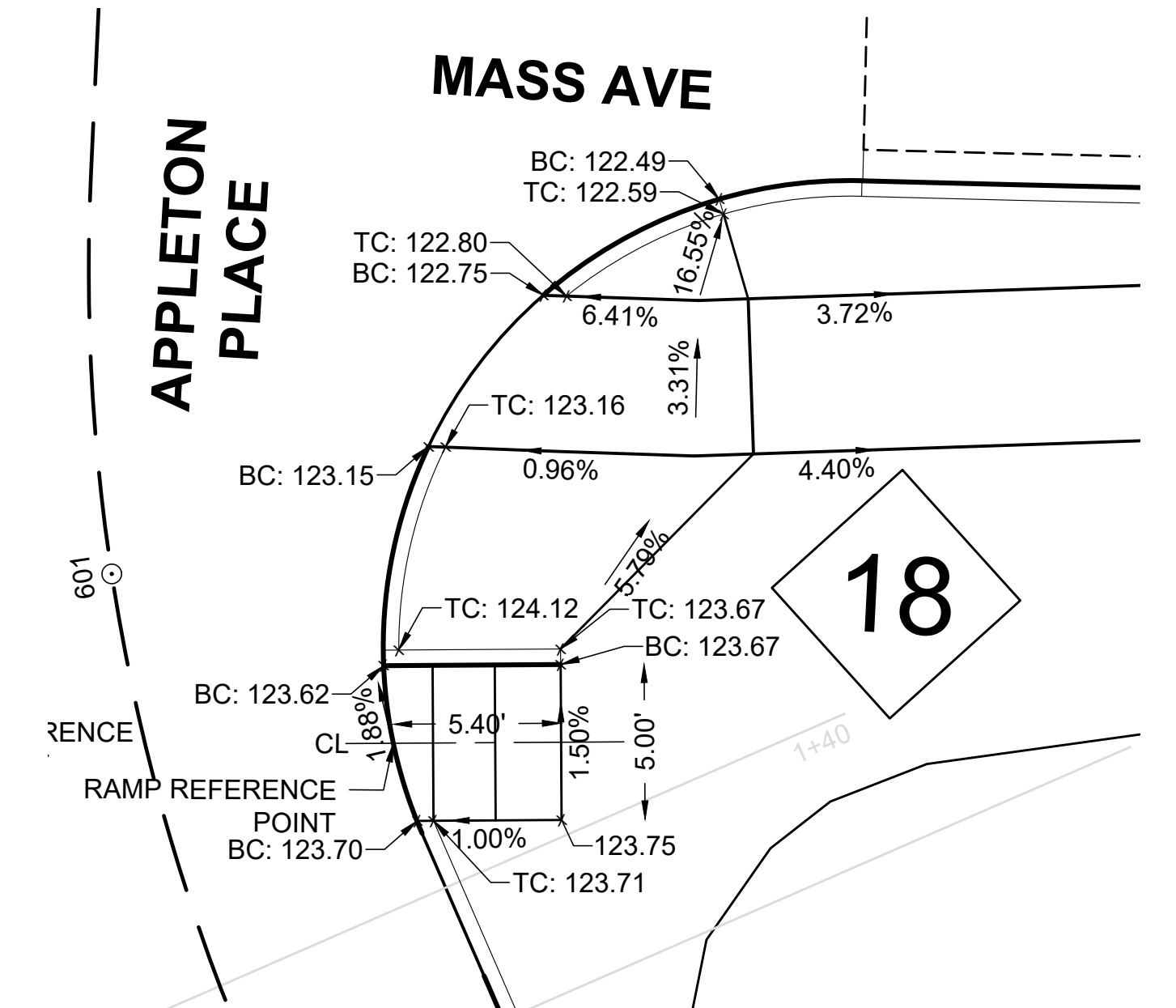
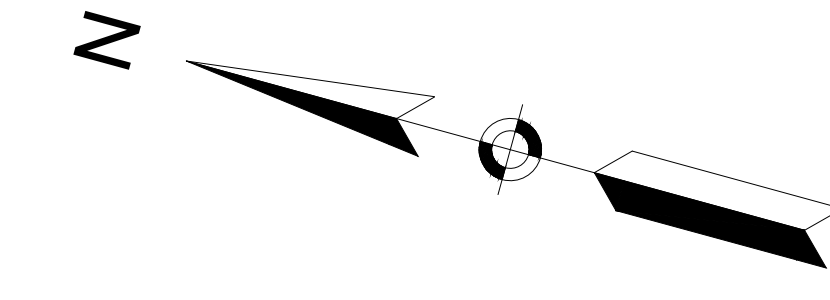
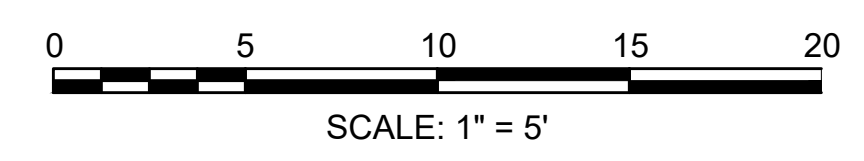

PEDESTRIAN CURB RAMP DETAIL 18



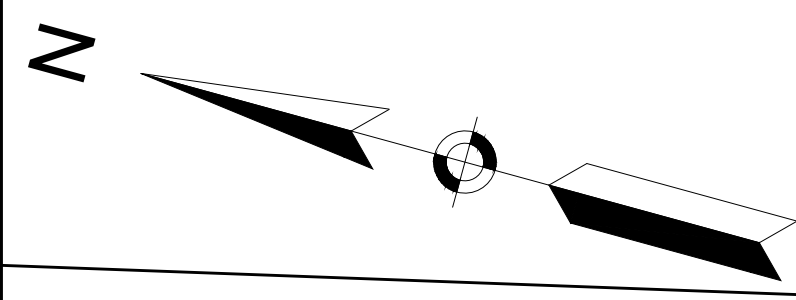

**ARLINGTON  
APPLETON STREET & MASS AVE**

STATE	SUBMISSION	SHEET NO.	TOTAL SHEETS
MA	PRELIMINARY DESIGN	75	100

STANTEC FILE NO. 179411056

PEDESTRIAN CURB RAMP & DRIVEWAY DETAILS  
PART 5 OF 7

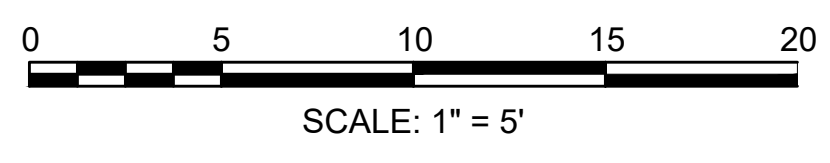
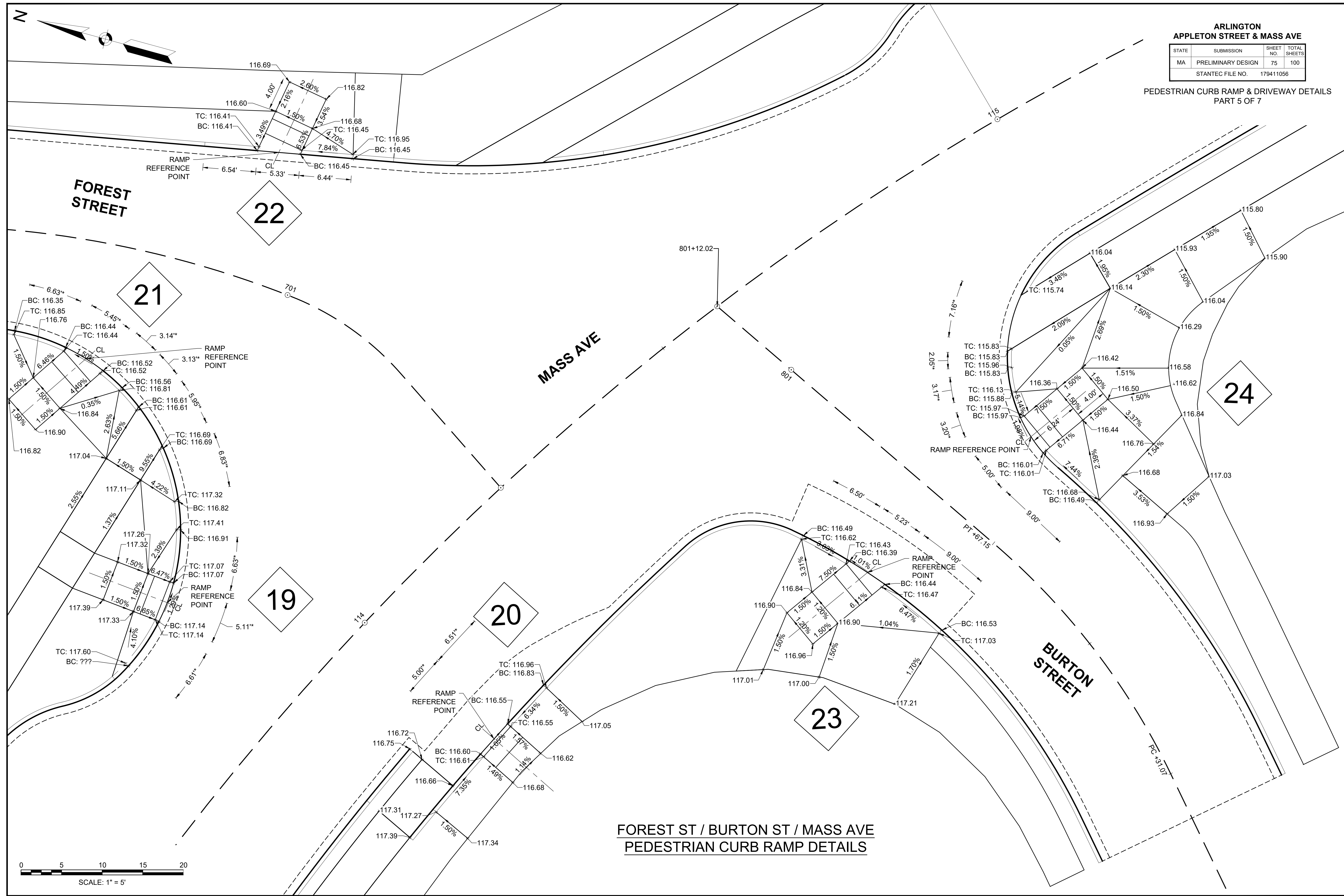

**FOREST ST / BURTON ST / MASS AVE  
PEDESTRIAN CURB RAMP DETAILS**



ARLINGTON  
APPLETON STREET & MASS AVE

STATE	SUBMISSION	SHEET NO.	TOTAL SHEETS
MA	PRELIMINARY DESIGN	76	100
STANTEC FILE NO.		179411056	

PEDESTRIAN CURB RAMP & DRIVEWAY DETAILS  
PART 6 OF 7

APPLETON\_ST\_PCR\_DW\_DETAILS.DWG Plotted on 10-May-2024 2:28 PM

DW #	TYPE	RAMP REFERENCE POINT			WIDTH OF DRIVEWAY AT GUTTER	ROADWAY GUTTER SLOPE	WIDTHS				TRANSITION LENGTH		CURB TYPE	DRIVEWAY MATERIAL		
		STREET	STATION	OFFSET			W1	W2	W3	W4 (PATH OF TRAVEL)	LEFT SIDE	RIGHT SIDE		BUFFER	APRON	DRIVEWAY
1	A	MASS AVE	102+65	25.00' LT	19.19'	3.06%	2.00'	-	-	6.75'			A	CONC	CEM CONC	CEM CONC
2	B	MASS AVE	103+22	18.00' LT	9.36'	3.55%	2.00'	-	5.00'	7.80'	9.00'	6.50'	A	CONC	CEM CONC	CEM CONC
3	B	MASS AVE	103+42	18.00' RT	26.00'	-4.13%	2.00'	-	5.00'				A	CONC	CEM CONC	CEM CONC
4	B	MASS AVE	104+38	18.00' RT	25.80'	-3.64%	2.00'	-	5.00'	7.00'	6.50'	14.50'	A	CONC	CEM CONC	CEM CONC
5	B	MASS AVE	106+52	12.00' RT	16.00'	-3.33%	2.00'	-	5.00'	10.00'	4.50'	9.00'	A	CONC	CEM CONC	CEM CONC
6	C	MASS AVE	106+83	18.00' LT	9.50'	3.31%	2.00'	2.00'	5.00'	31.00'	N/A	N/A	A	CONC	CEM CONC	CEM CONC
7	B	MASS AVE	107+96	11.00' RT	16.00'	-2.45%	2.00'	-	5.00'	10.25'	3.25'	9.00'	A	CONC	CEM CONC	CEM CONC
8	B	MASS AVE	108+33	11.00' RT	24.00'	-2.18%	2.00'	-	5.00'	10.00'	6.50'	3.25'	A	CONC	CEM CONC	CEM CONC
9	B	MASS AVE	108+71	18.00' LT	30.00'	2.67%	2.00'	-	5.00'	12.50'			A	CONC	CEM CONC	CEM CONC
11	C	MASS AVE	109+94	21.00' LT	14.23'	3.09%	2.00'	L: 3.68' R: 4.67'	5.00'	5.50'	7.67'	5.50'	A	L: LANDSCAPED R: CONC	CEM CONC	CEM CONC
12	C	MASS AVE	110+63	17.50' LT	18.00'		2.00'	6.65'	5.00'	5.85'			A	CONC	CEM CONC	CEM CONC
13	B	MASS AVE	111+94	16.00' RT	25.70'	-2.14%	2.00'	-	5.00'	7.00'	6.50'	6.50'	A	CONC	CEM CONC	CEM CONC
14	B	MASS AVE	112+50	23.75' LT	12.00'	1.59%	2.00'	-	5.00'	15.60'	6.50'	-	A	CONC	CEM CONC	CEM CONC
15	B	MASS AVE	113+30	23.83' LT	18.31'		2.00'	-	5.00'	5.50'	6.50'	6.50'	A	CONC	CEM CONC	CEM CONC
16	C	MASS AVE	115+19	17.60' LT	24.00'	1.27%	2.00'	L: 1.85' R: 0.35'	5.00'	10.00'	N/A	6.50'	A	CONC	CEM CONC	CEM CONC
17	C	MASS AVE	116+00	11.00' RT	20.00'	-1.28%	2.00'	1.00'	5.00'	11.25'	6.50'	9.00'	A	CONC	CEM CONC	CEM CONC
18	B	MASS AVE	116+80	18.00' LT	24.00'	1.45%	2.00'	-	5.00'	10.00'	7.67'	6.50'	A	CONC	CEM CONC	CEM CONC
19	B	MASS AVE	117+74	11.00' RT	16.00'		2.00'	-	5.00'	11.25'			A	CONC	CEM CONC	CEM CONC
20	B	MASS AVE	118+79	19.00' RT	14.00'	-1.13%	2.00'	-	5.00'	8.90'	6.50'	6.50'	A	CONC	CEM CONC	CEM CONC
21	A	LOWELL STREET	301+89	11.00' LT	15.00'	-0.21%	2.00'	-	-	L: 7.27' R: 9.26'			B	LANDSCAPED	CEM CONC	CEM CONC
22	A	LOWELL STREET	302+27	14.50' LT	16.90'	-4.22%	3.00'	-	-	L: 26.03' R: 35.85'			A	L: LANDSCAPED R: CONC	CEM CONC	CEM CONC

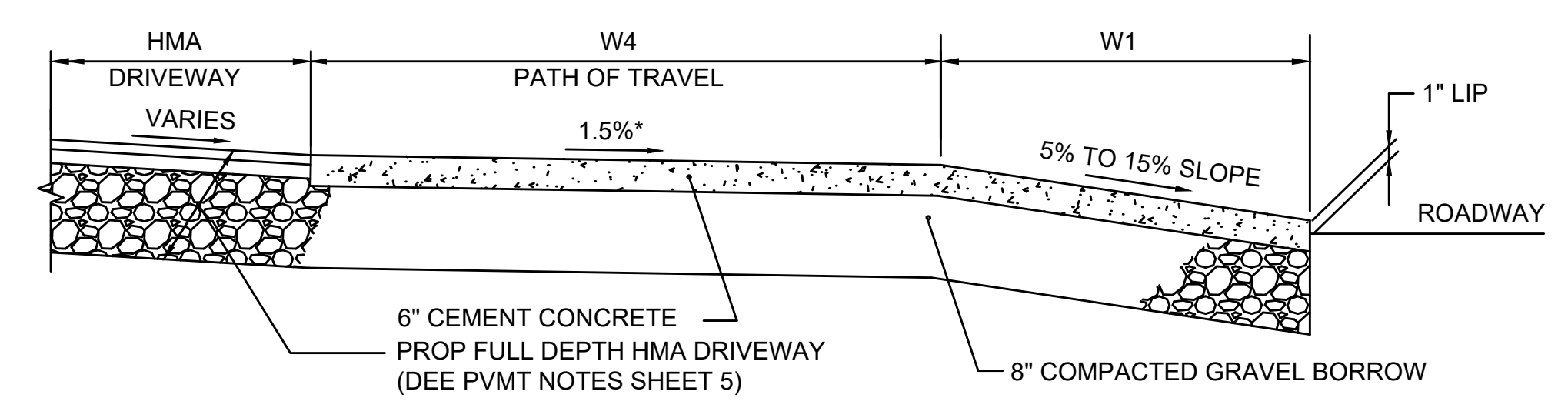
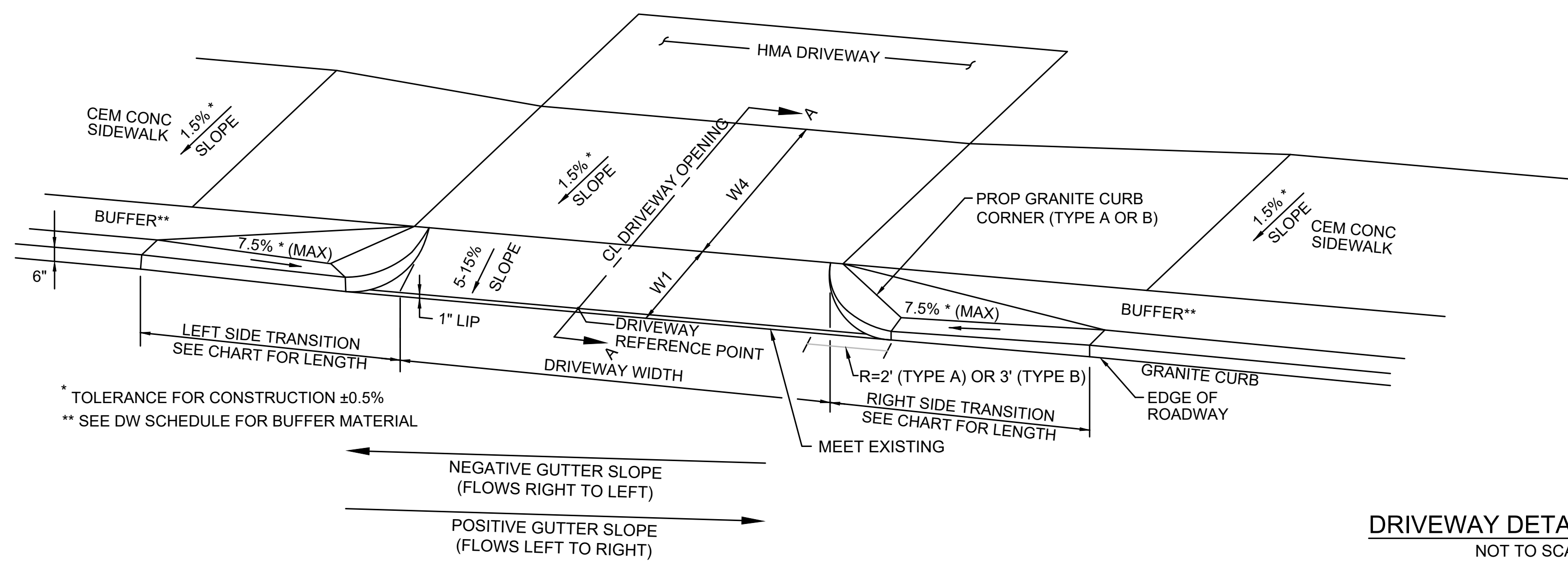

DRIVEWAY DETAIL - TYPE A  
NOT TO SCALE

\* TOLERANCE FOR CONSTRUCTION ±0.5%  
\*\* SEE DW SCHEDULE FOR BUFFER MATERIAL

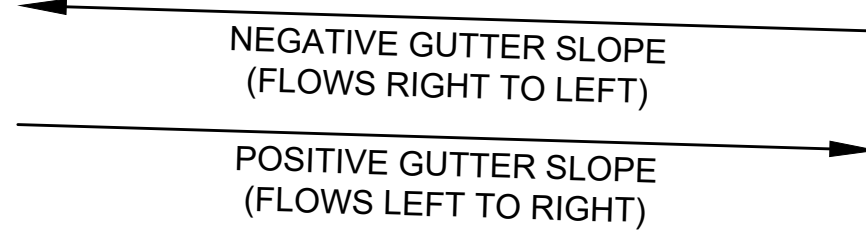

ARLINGTON  
APPLETON STREET & MASS AVE

STATE	SUBMISSION	SHEET NO.	TOTAL SHEETS
MA	PRELIMINARY DESIGN	77	100
STANTEC FILE NO.		179411056	

PEDESTRIAN CURB RAMP & DRIVEWAY DETAILS  
PART 7 OF 7

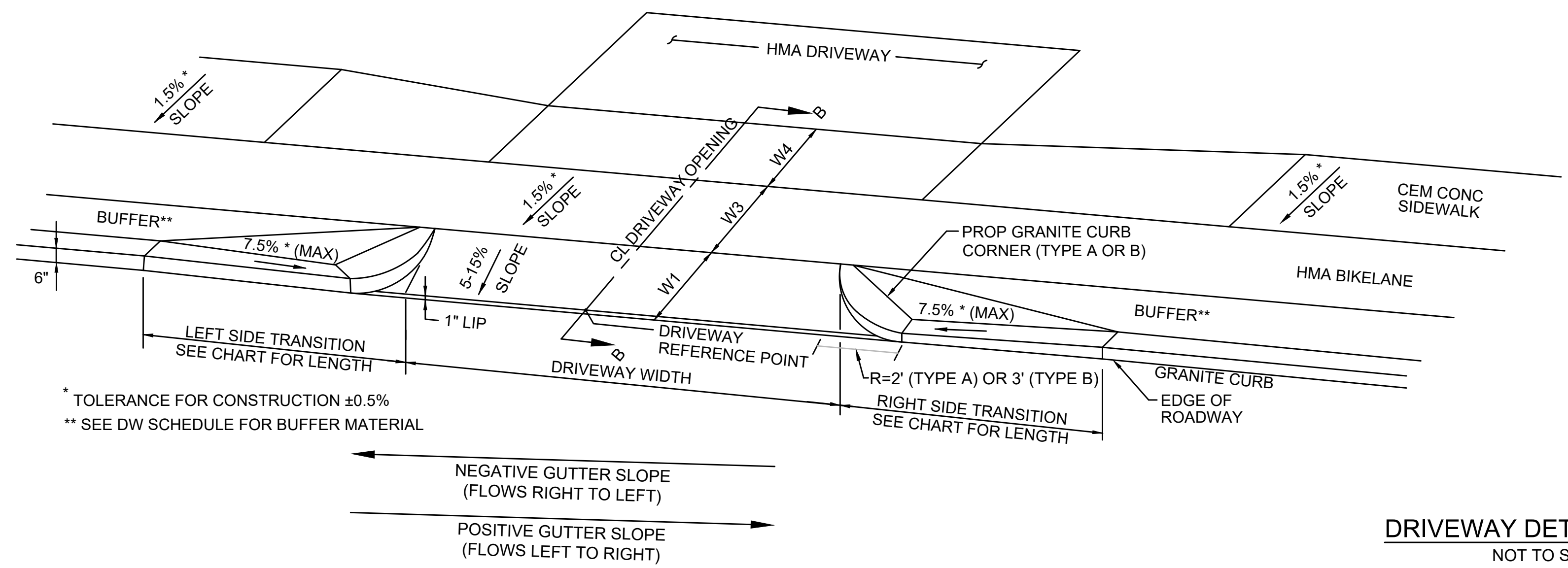

DRIVEWAY DETAIL - TYPE B  
NOT TO SCALE

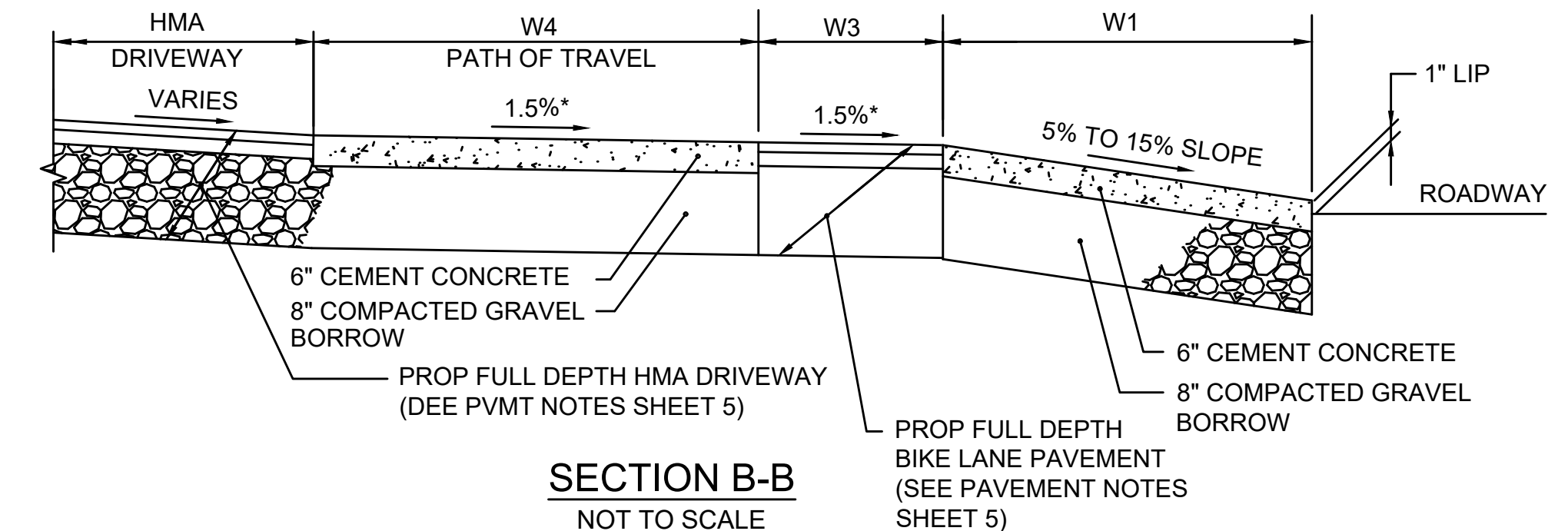

SECTION B-B  
NOT TO SCALE

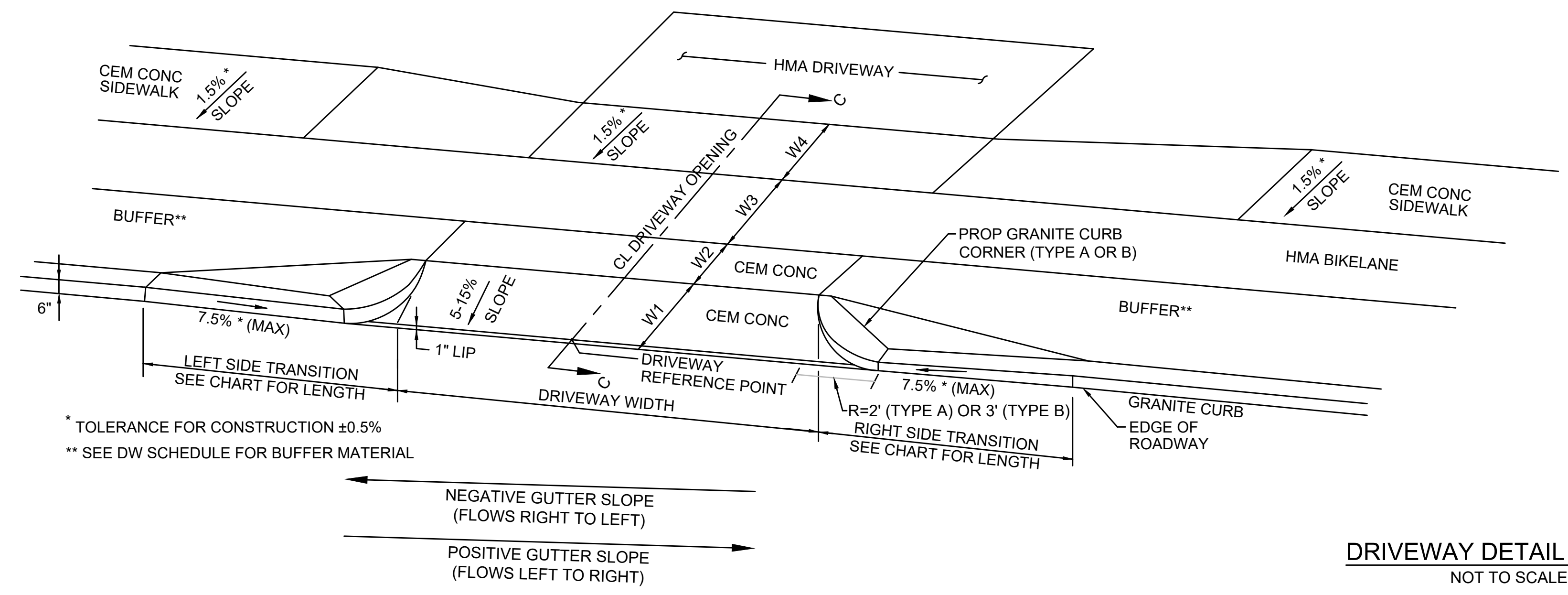

DRIVEWAY DETAIL - TYPE C  
NOT TO SCALE

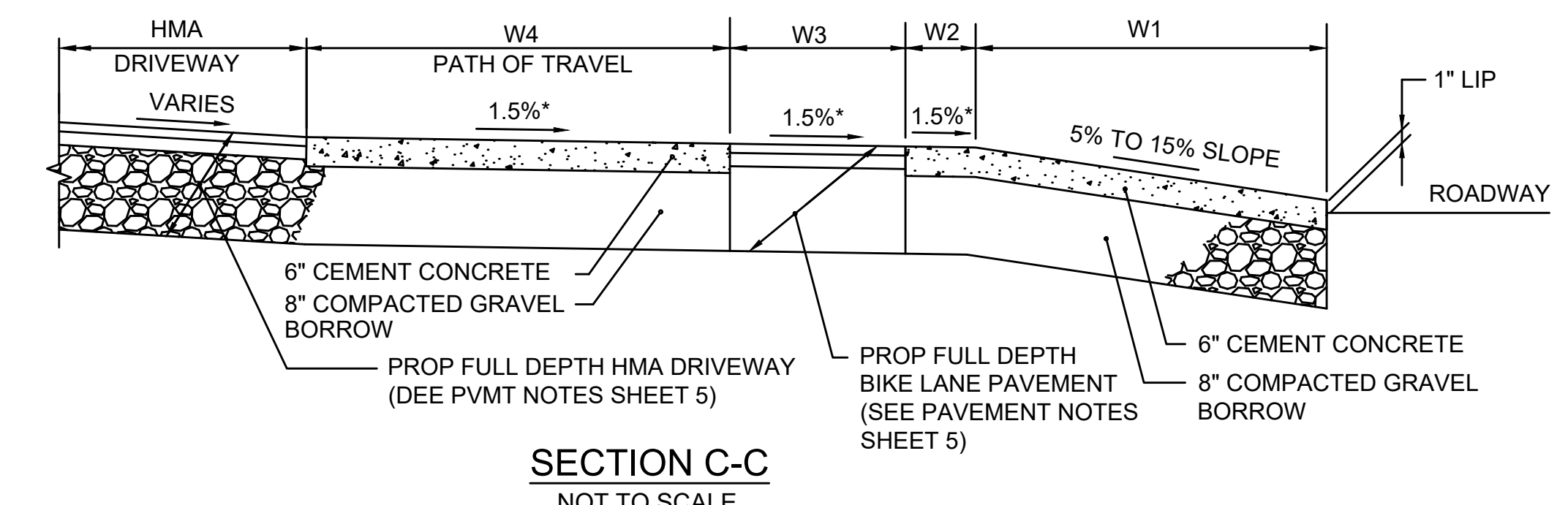

SECTION C-C  
NOT TO SCALE



ARLINGTON  
APPLETON STREET & MASS AVE

STATE	SUBMISSION	SHEET NO.	TOTAL SHEETS
MA	PRELIMINARY DESIGN	78	100
STANTEC FILE NO.		179411056	

CROSS SECTIONS  
PART 1 OF 23

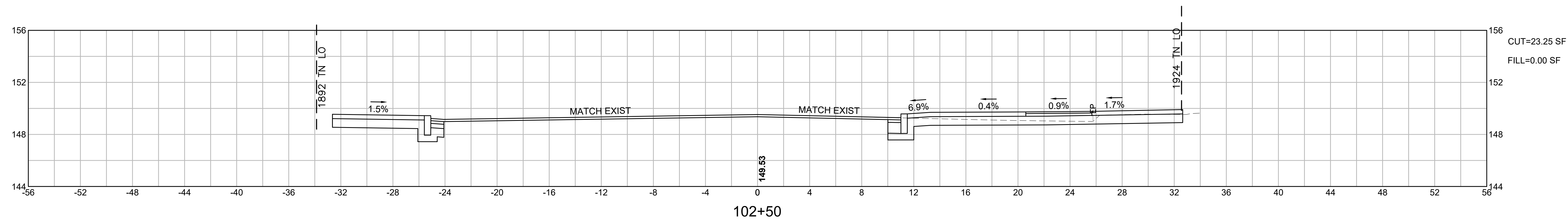
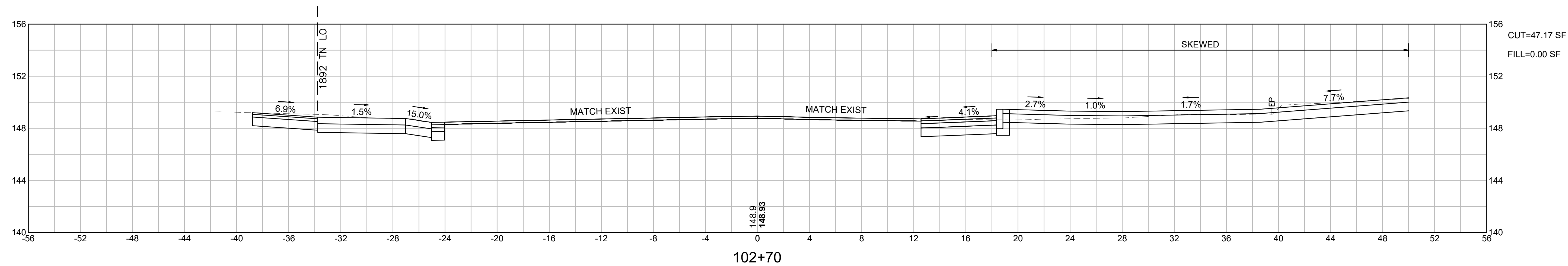
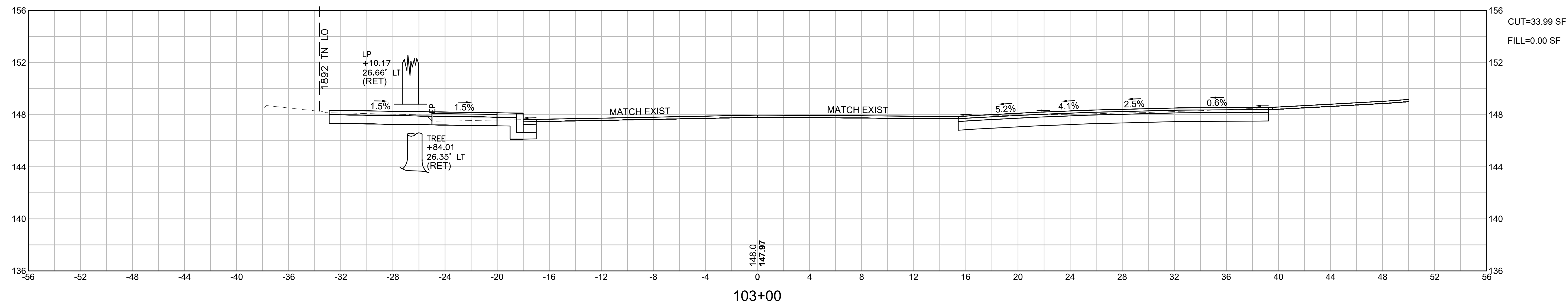

ARLINGTON  
APPLETON STREET & MASS AVE

STATE	SUBMISSION	SHEET NO.	TOTAL SHEETS
MA	PRELIMINARY DESIGN	79	100
STANTEC FILE NO.		179411056	

CROSS SECTIONS  
PART 2 OF 23

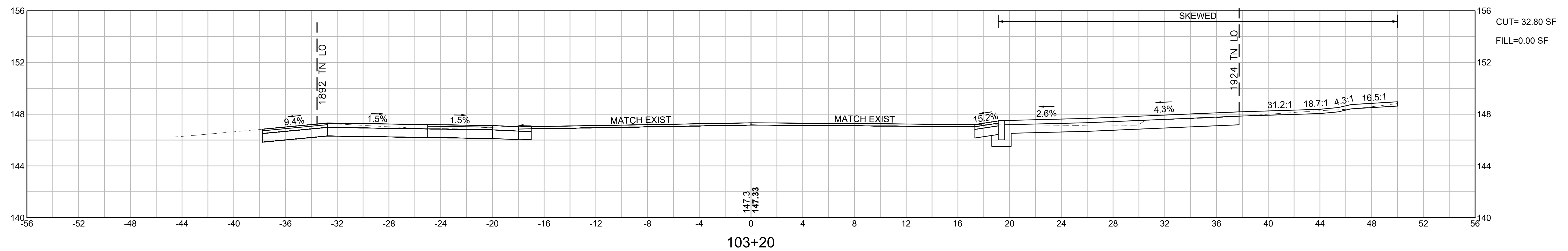
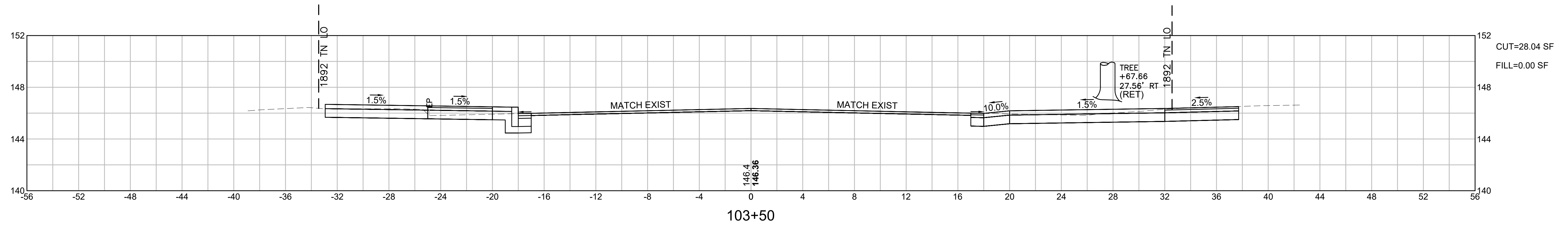
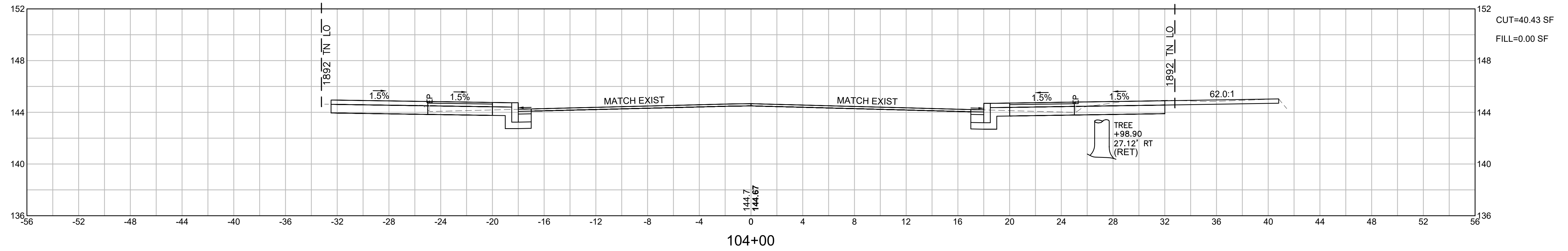



ARLINGTON  
APPLETON STREET & MASS AVE

STATE	SUBMISSION	SHEET NO.	TOTAL SHEETS
MA	PRELIMINARY DESIGN	80	100
STANTEC FILE NO.		179411056	

CROSS SECTIONS  
PART 3 OF 23

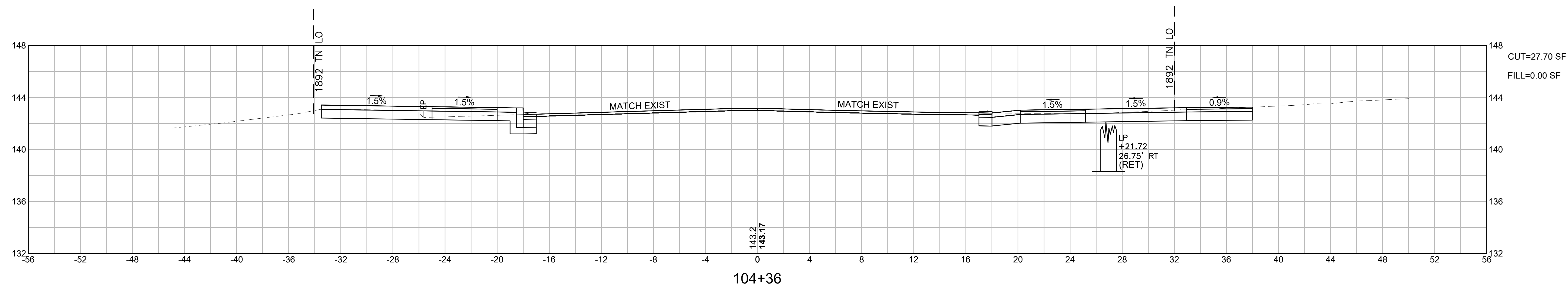
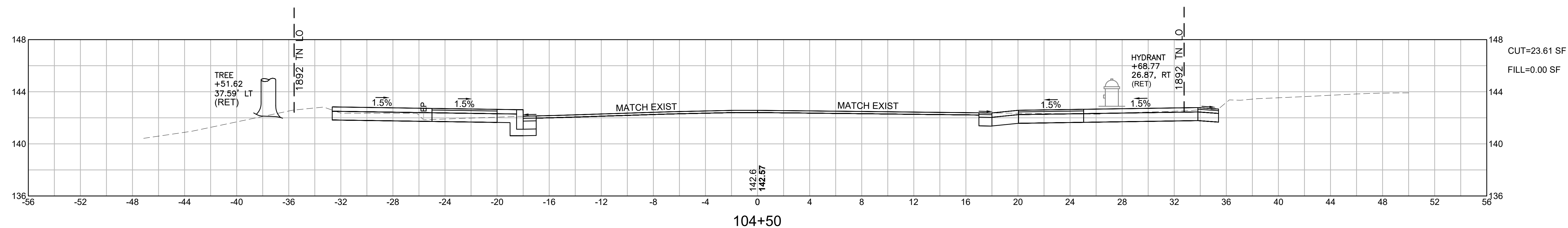
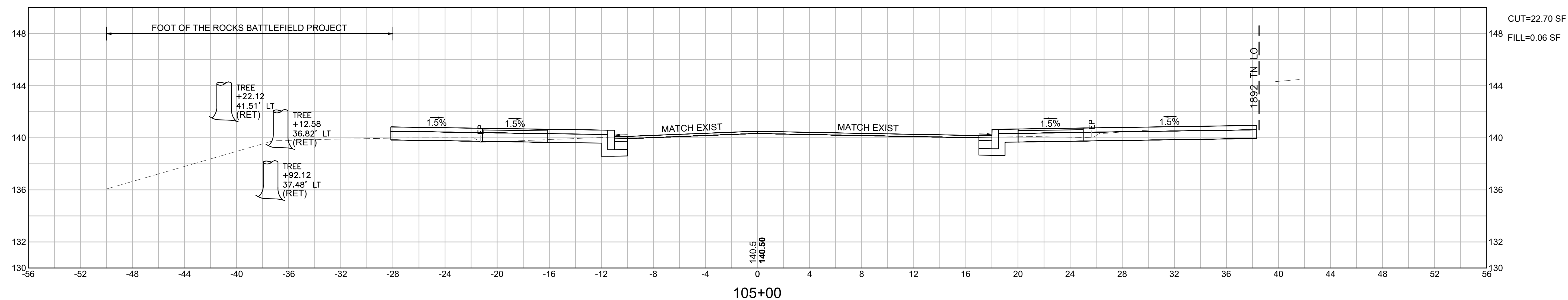

ARLINGTON  
APPLETON STREET & MASS AVE

STATE	SUBMISSION	SHEET NO.	TOTAL SHEETS
MA	PRELIMINARY DESIGN	81	100
STANTEC FILE NO.		179411056	

CROSS SECTIONS  
PART 4 OF 23

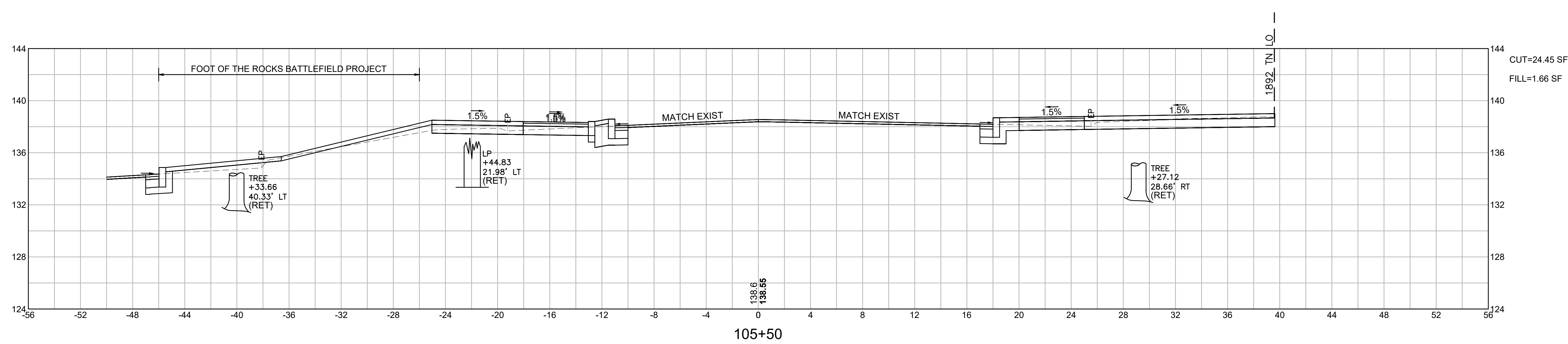
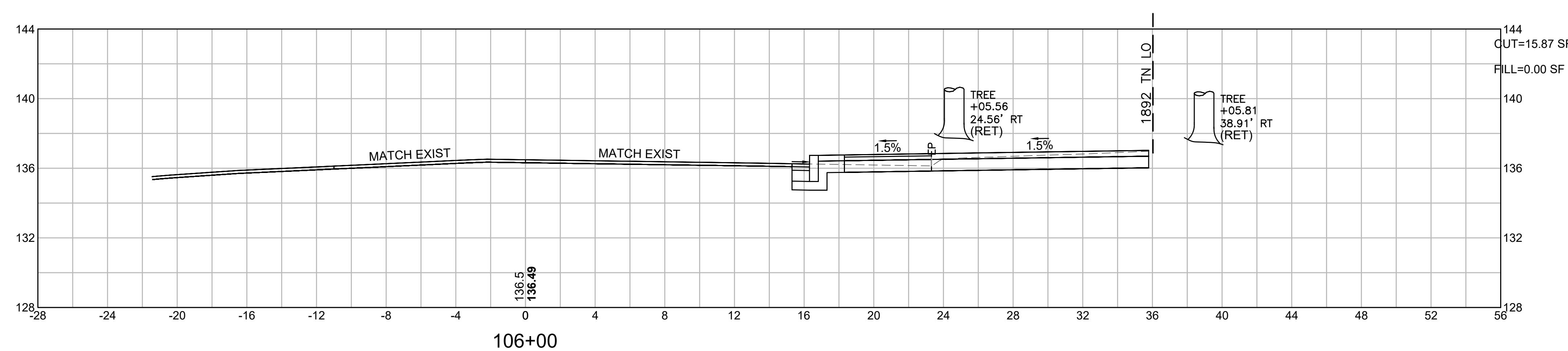
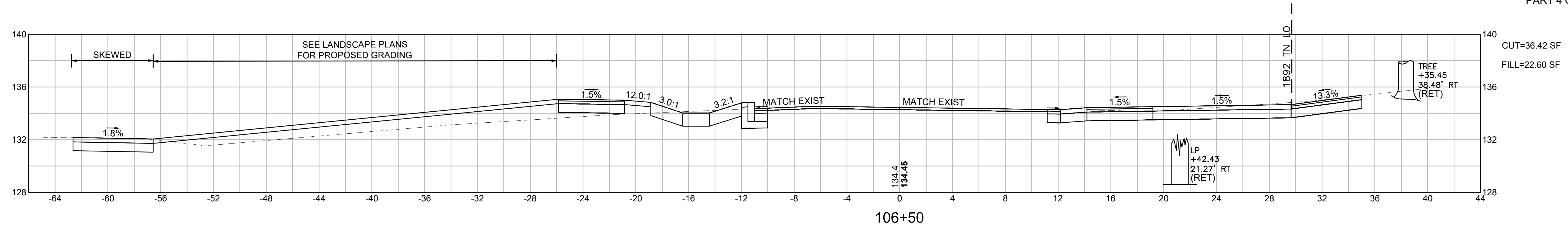

**ARLINGTON**  
**APPLETON STREET & MASS AVE**

STATE	SUBMISSION	SHEET NO.	TOTAL SHEETS
MA	PRELIMINARY DESIGN	82	100
STANTEC FILE NO.		179411056	

CROSS SECTIONS  
PART 5 OF 23

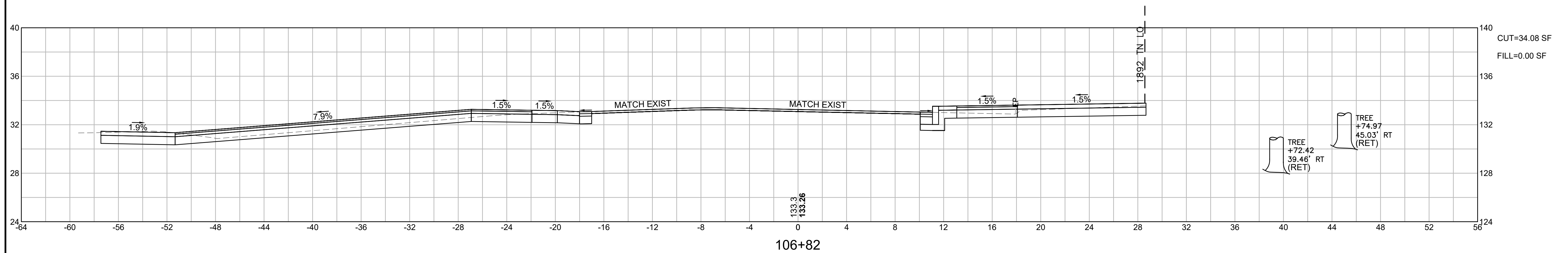
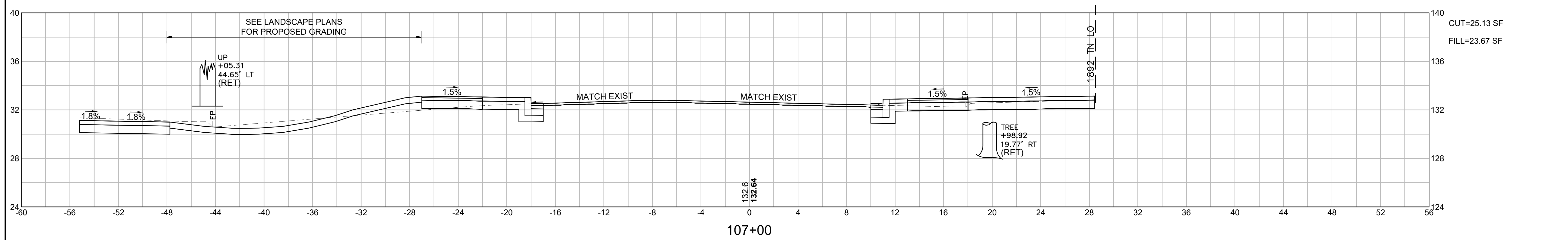
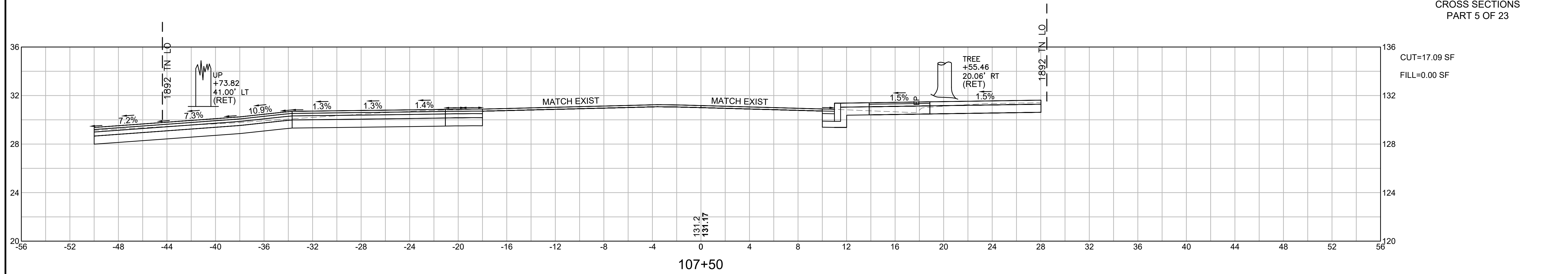



**ARLINGTON**  
**APPLETON STREET & MASS AVE**

STATE	SUBMISSION	SHEET NO.	TOTAL SHEETS
MA	PRELIMINARY DESIGN	83	100
STANTEC FILE NO.		179411056	

CROSS SECTIONS  
PART 6 OF 23

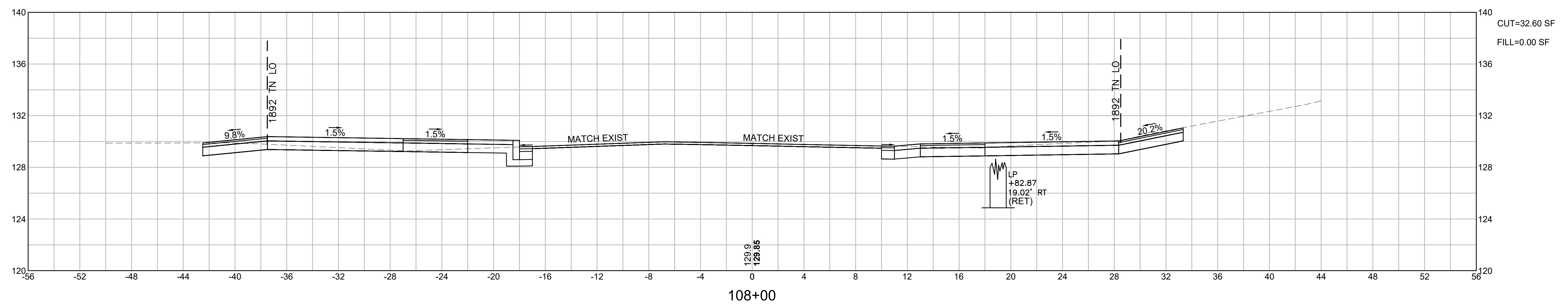
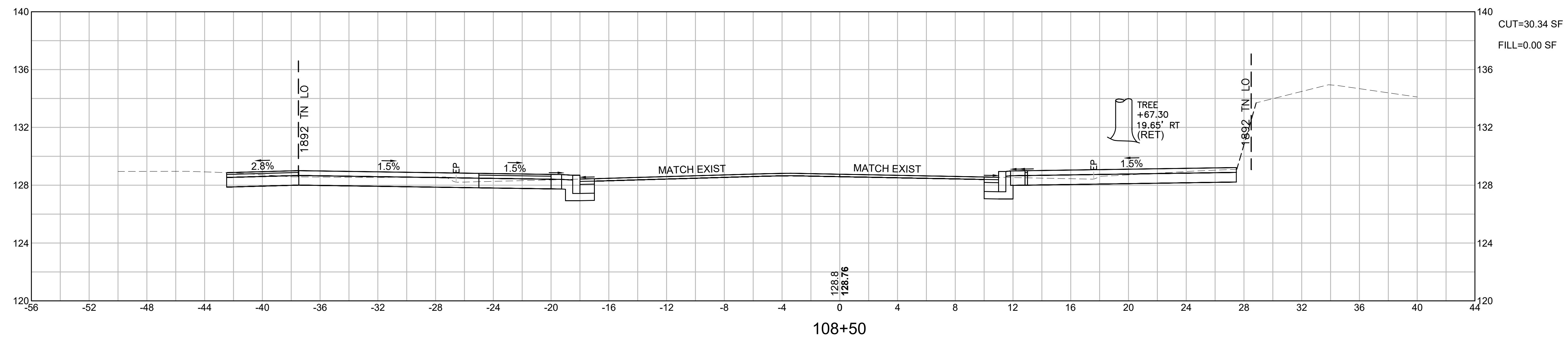
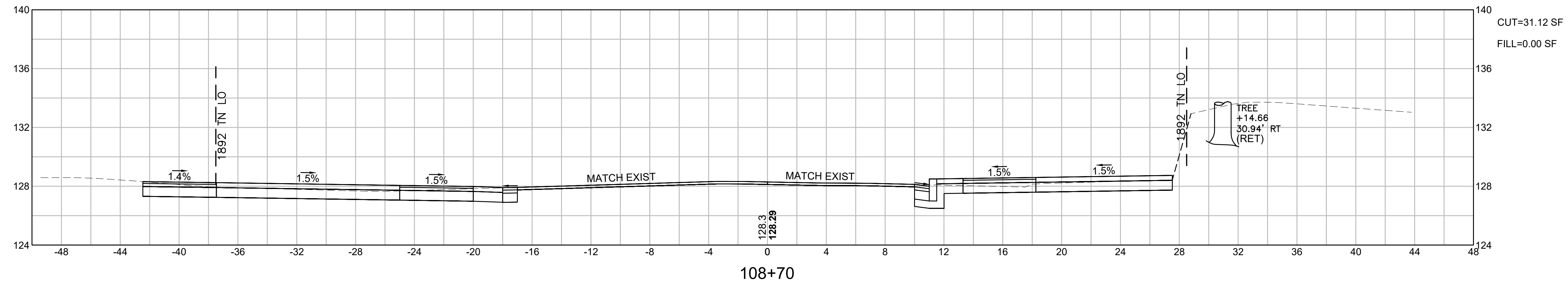

**ARLINGTON  
APPLETON STREET & MASS AVE**

STATE	SUBMISSION	SHEET NO.	TOTAL SHEETS
MA	PRELIMINARY DESIGN	84	100
STANTEC FILE NO.		179411056	

CROSS SECTIONS  
PART 7 OF 23

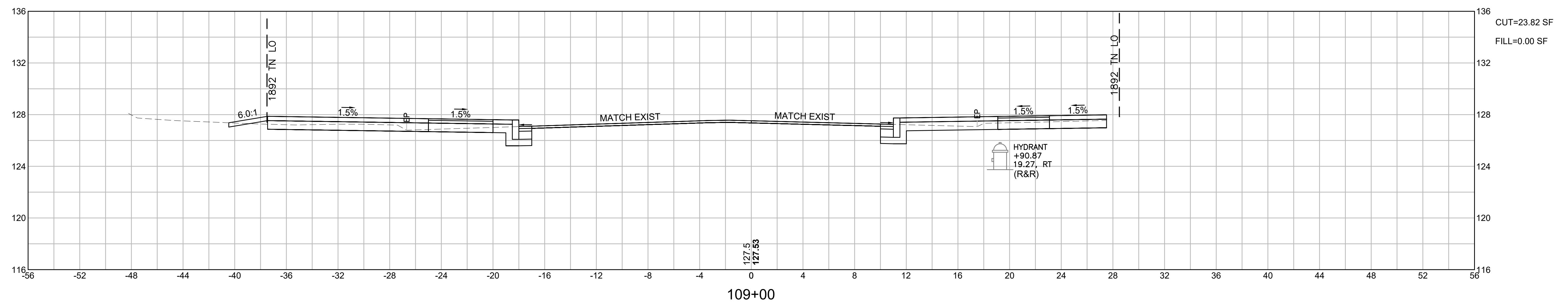
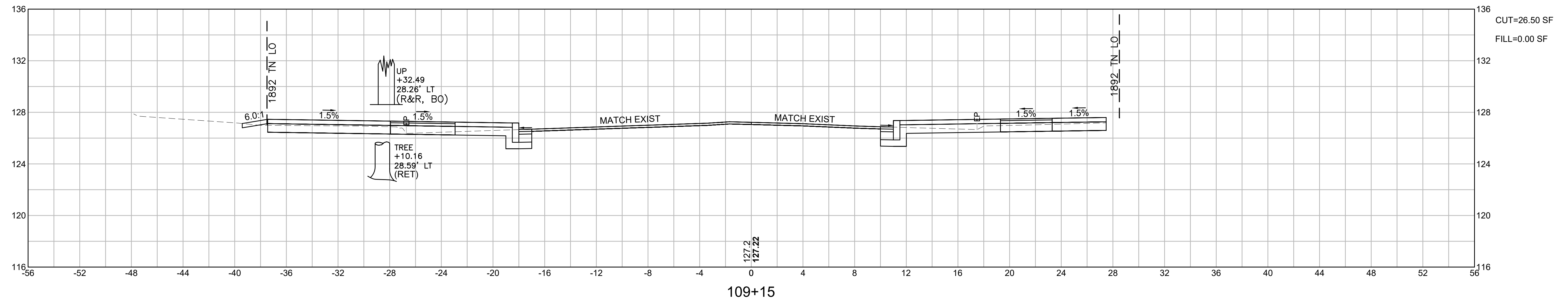
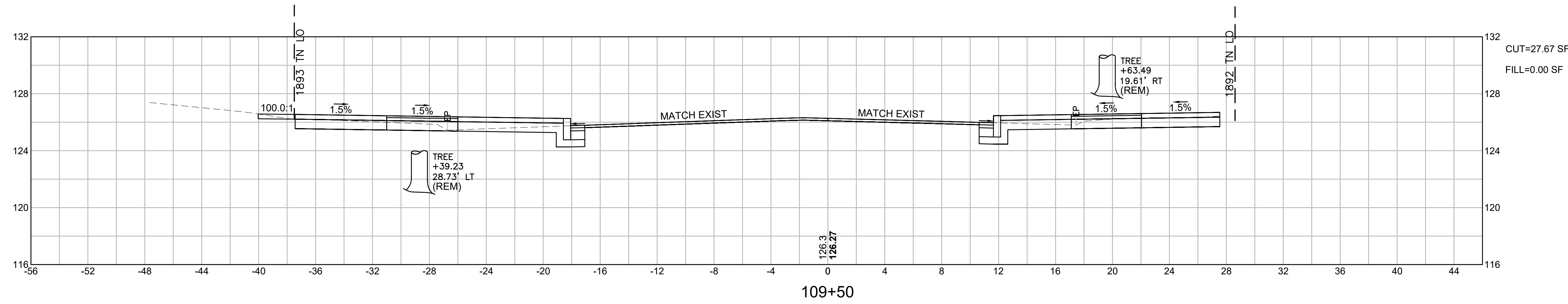

ARLINGTON  
APPLETON STREET & MASS AVE

STATE	SUBMISSION	SHEET NO.	TOTAL SHEETS
MA	PRELIMINARY DESIGN	85	100
STANTEC FILE NO.		179411056	

CROSS SECTIONS  
PART 8 OF 23

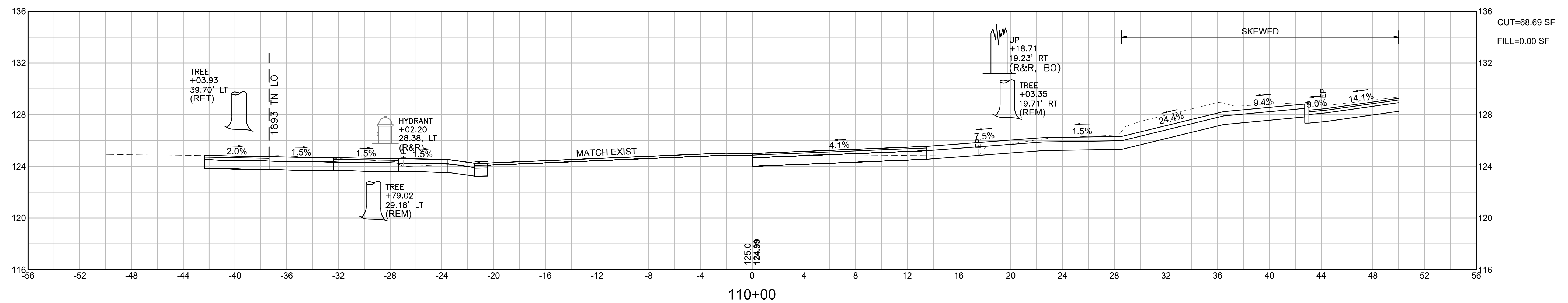
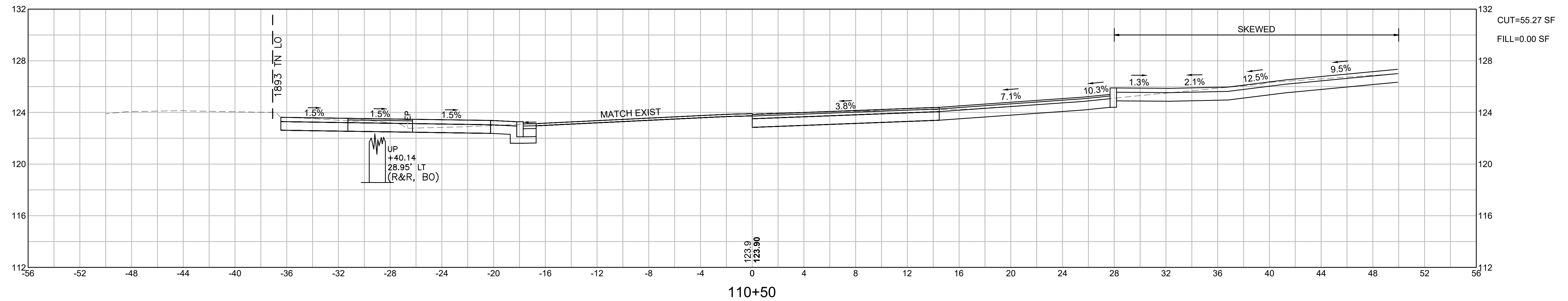
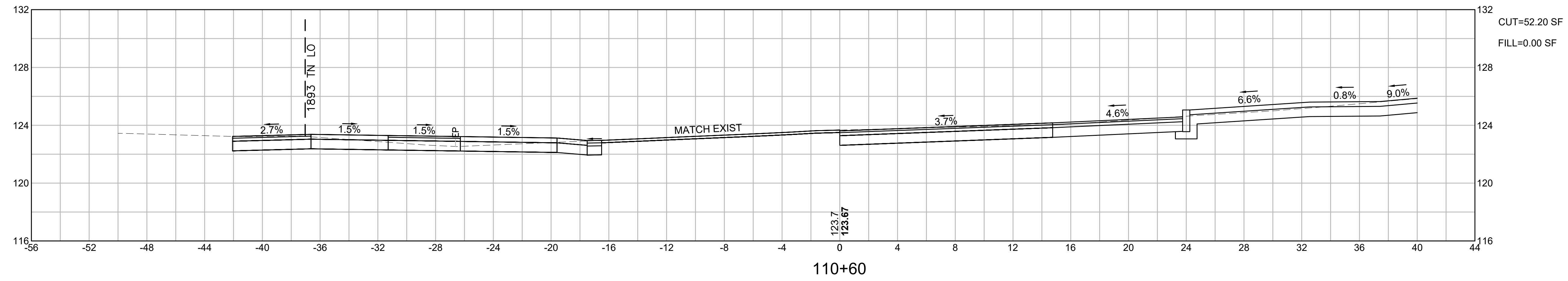



ARLINGTON  
APPLETON STREET & MASS AVE

STATE	SUBMISSION	SHEET NO.	TOTAL SHEETS
MA	PRELIMINARY DESIGN	86	100
STANTEC FILE NO.		179411056	

CROSS SECTIONS  
PART 9 OF 23

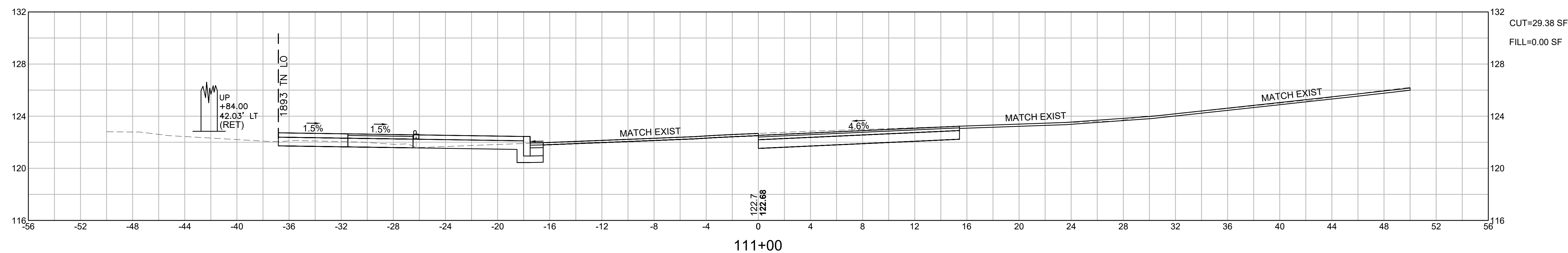
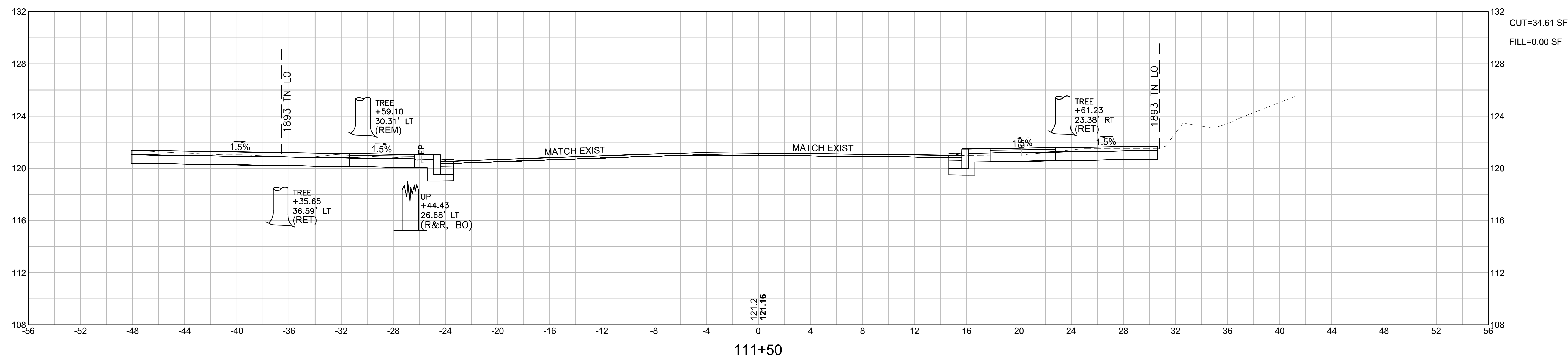
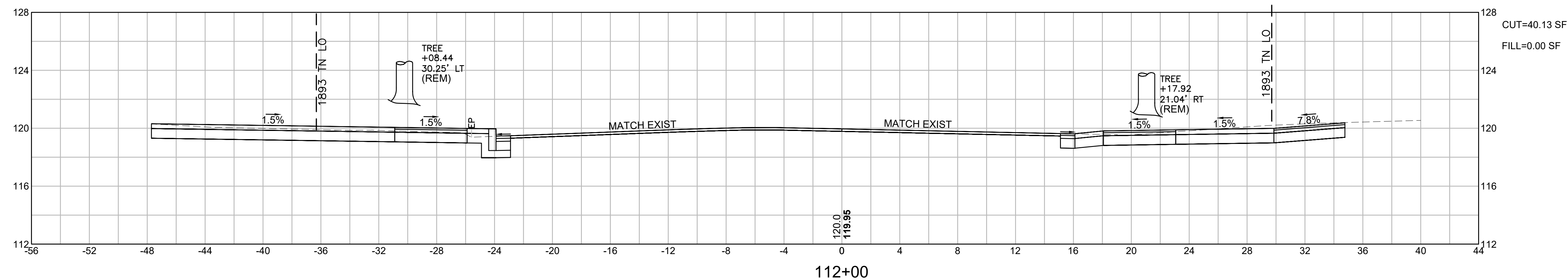

**ARLINGTON**  
**APPLETON STREET & MASS AVE**

STATE	SUBMISSION	SHEET NO.	TOTAL SHEETS
MA	PRELIMINARY DESIGN	87	100
STANTEC FILE NO.		179411056	

**CROSS SECTIONS**  
**PART 10 OF 23**

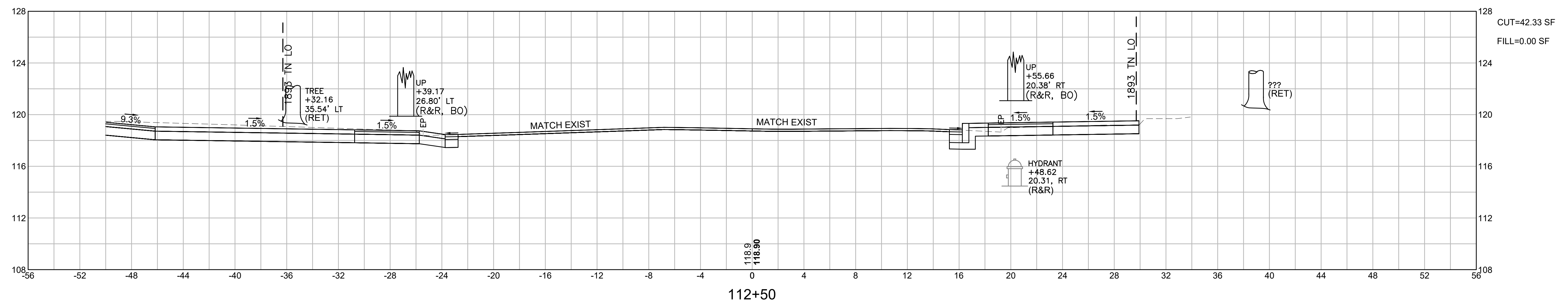
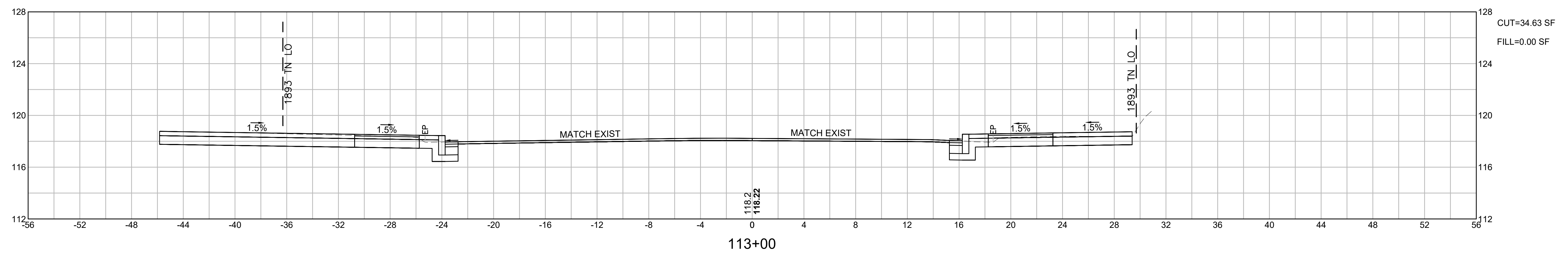
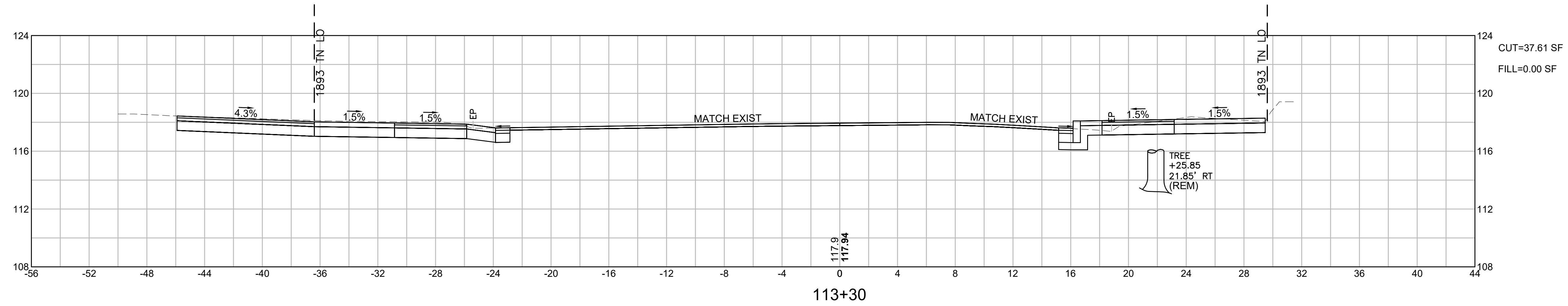

ARLINGTON  
APPLETON STREET & MASS AVE

STATE	SUBMISSION	SHEET NO.	TOTAL SHEETS
MA	PRELIMINARY DESIGN	88	100
STANTEC FILE NO.		179411056	

CROSS SECTIONS  
PART 11 OF 23

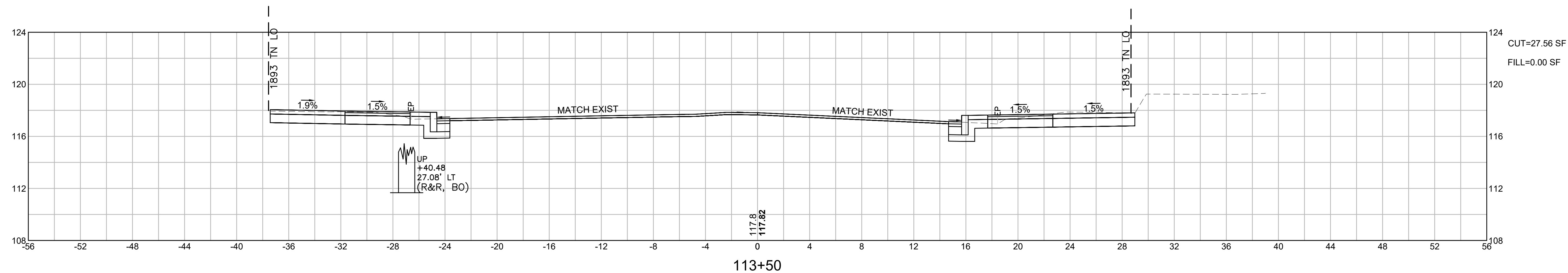
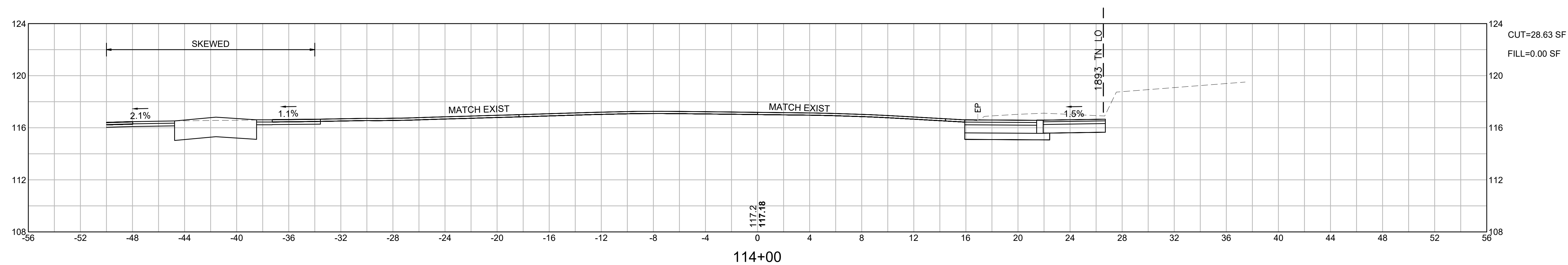
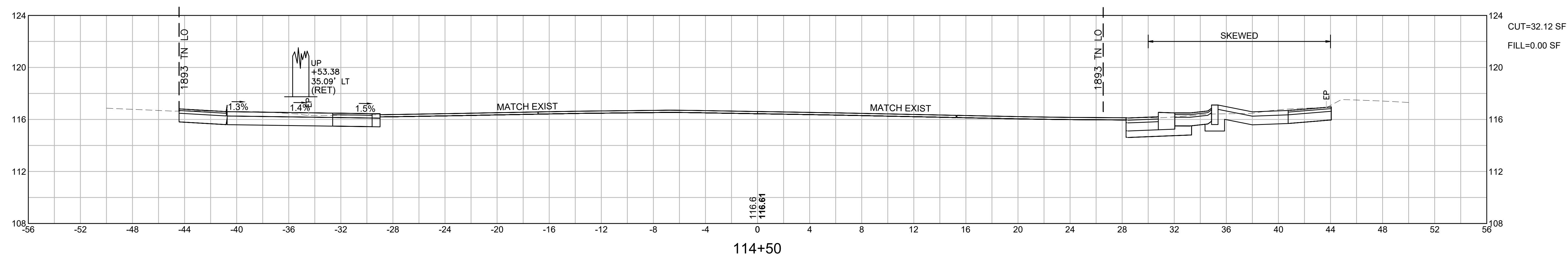





ARLINGTON  
APPLETON STREET & MASS AVE

STATE	SUBMISSION	SHEET NO.	TOTAL SHEETS
MA	PRELIMINARY DESIGN	90	100
STANTEC FILE NO.		179411056	

CROSS SECTIONS  
PART 13 OF 23

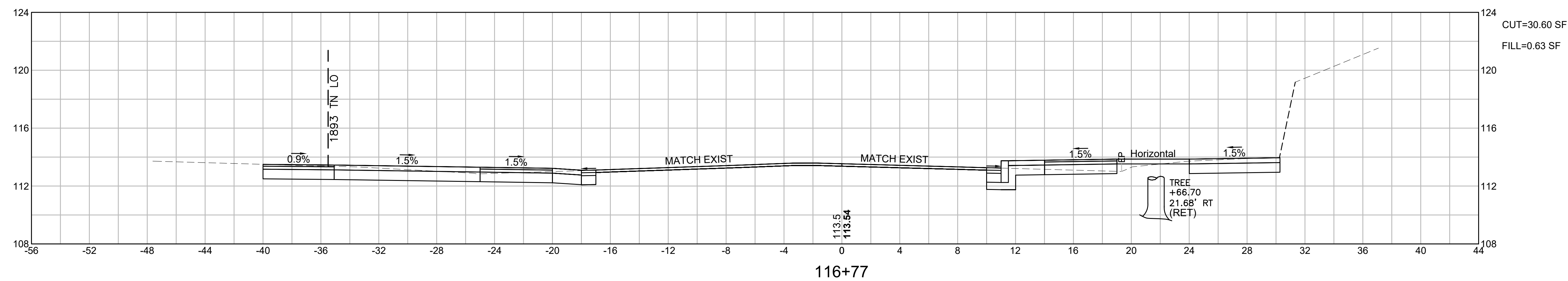

116+77

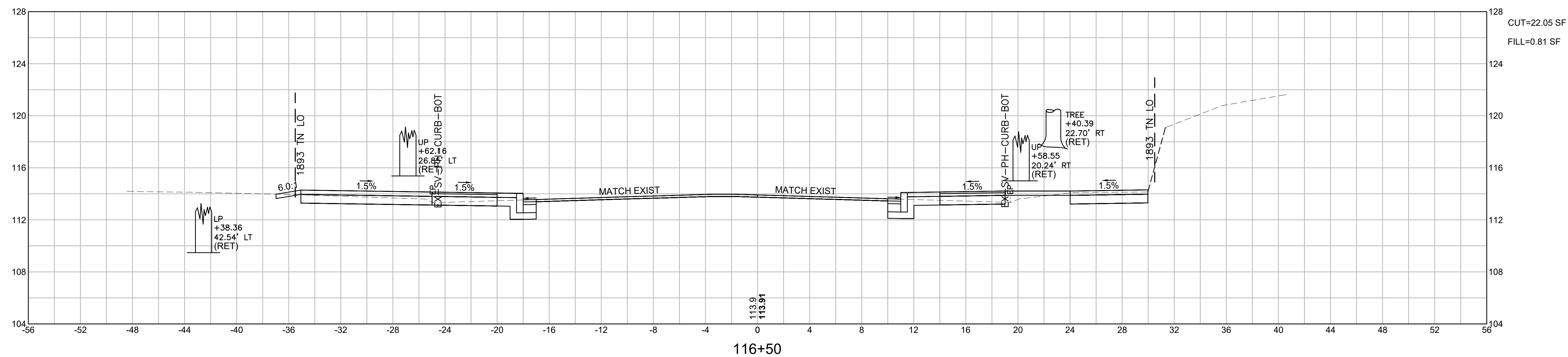

116+50

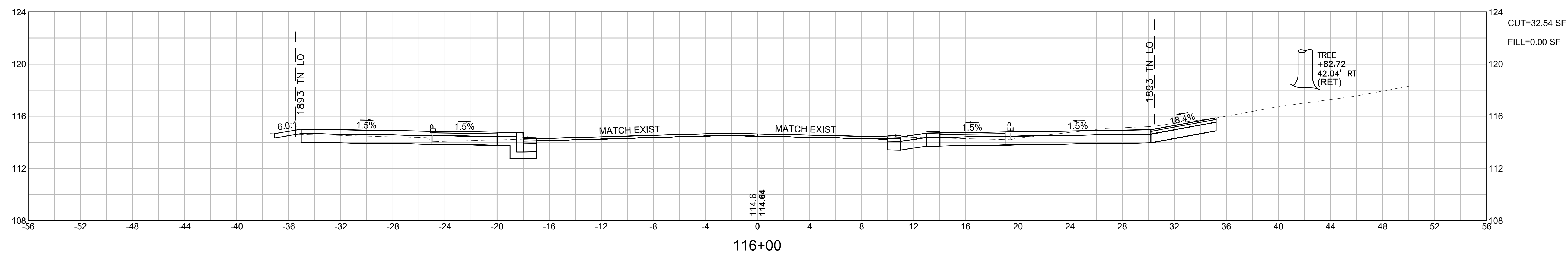

116+00

ARLINGTON  
APPLETON STREET & MASS AVE

STATE	SUBMISSION	SHEET NO.	TOTAL SHEETS
MA	PRELIMINARY DESIGN	91	100
STANTEC FILE NO.		179411056	

CROSS SECTIONS  
PART 14 OF 23

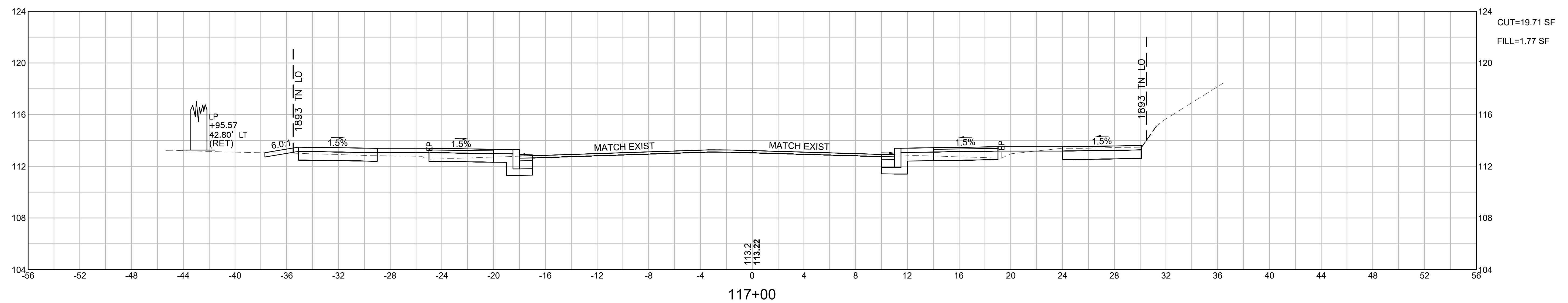
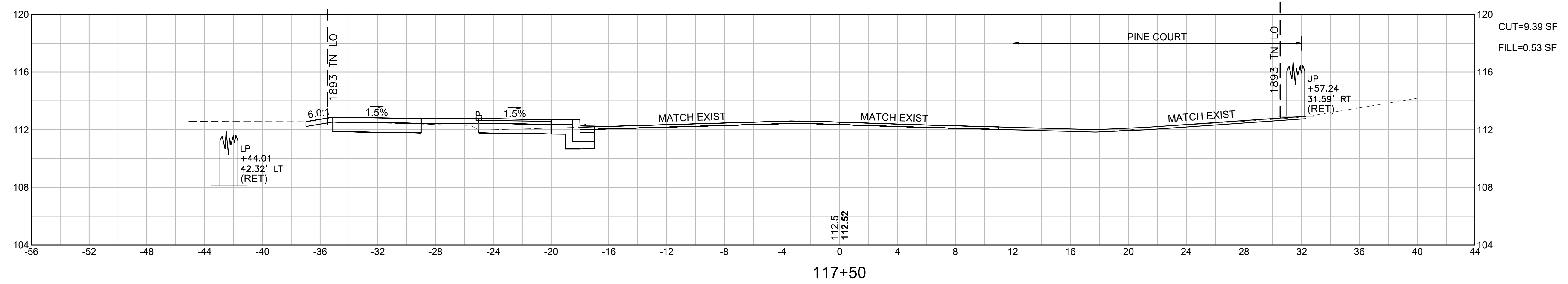
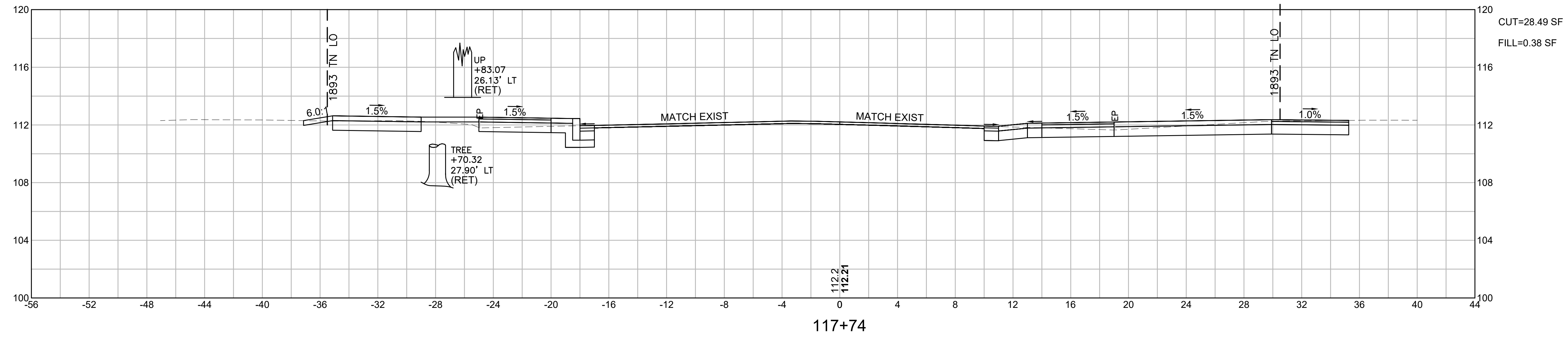



**ARLINGTON**  
**APPLETON STREET & MASS AVE**

STATE	SUBMISSION	SHEET NO.	TOTAL SHEETS
MA	PRELIMINARY DESIGN	92	100
STANTEC FILE NO.		179411056	

**CROSS SECTIONS**  
**PART 15 OF 23**

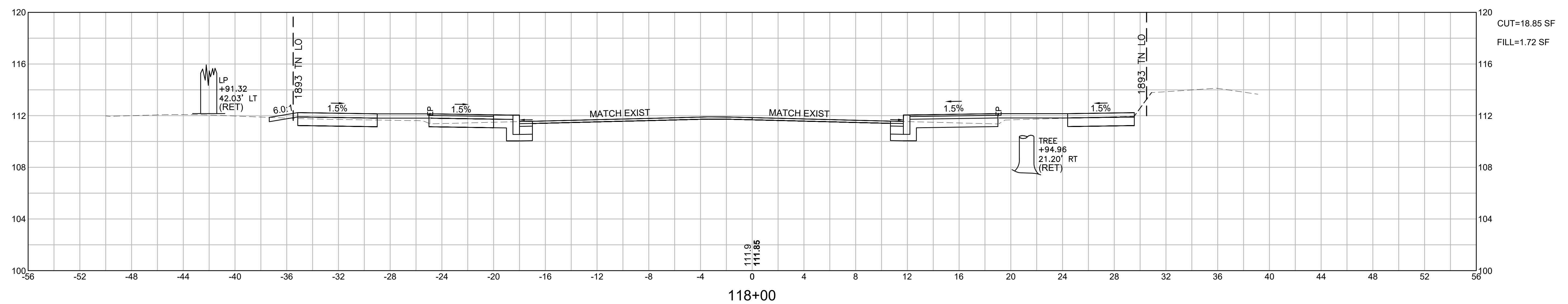
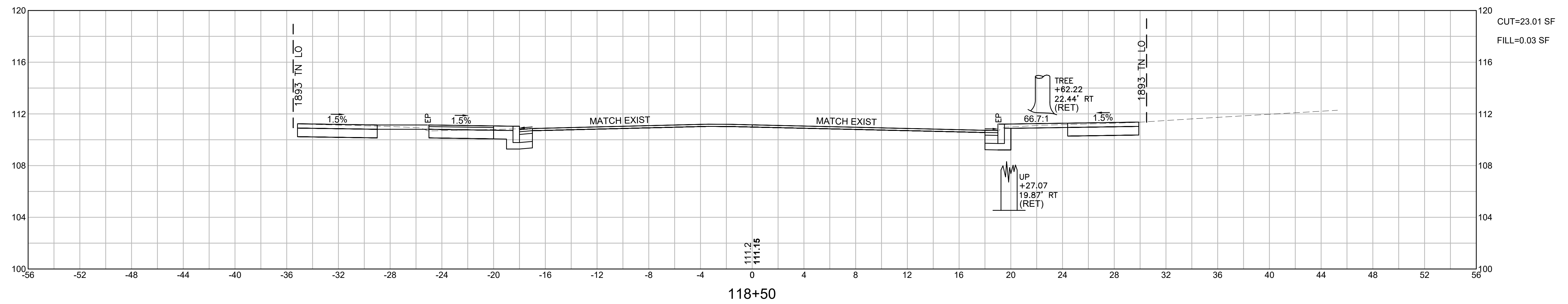
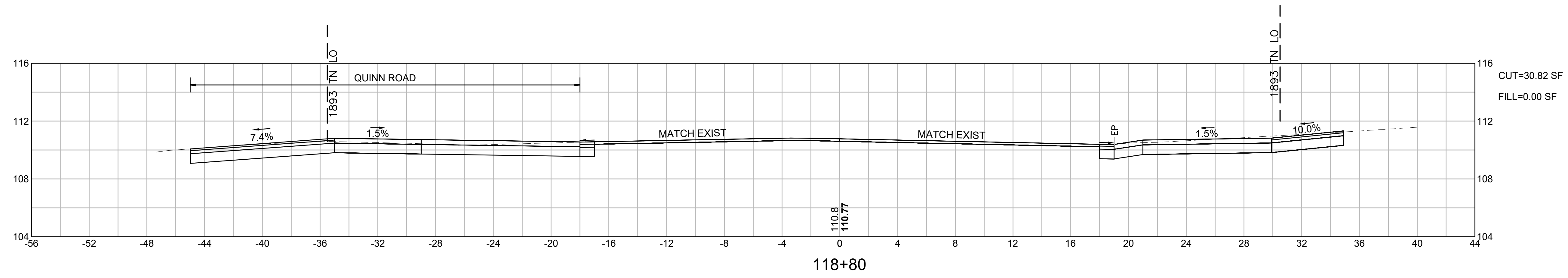

ARLINGTON  
APPLETON STREET & MASS AVE

STATE	SUBMISSION	SHEET NO.	TOTAL SHEETS
MA	PRELIMINARY DESIGN	93	100
STANTEC FILE NO.		179411056	

CROSS SECTIONS  
PART 16 OF 23

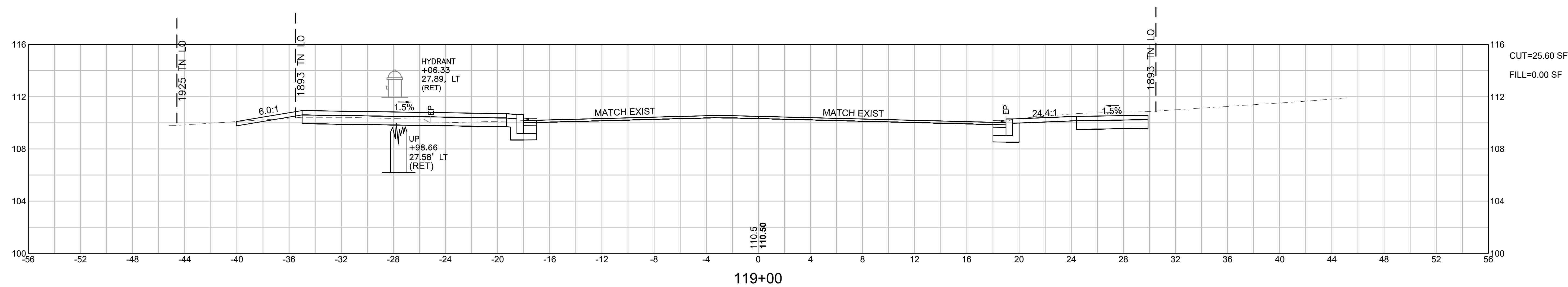

ARLINGTON  
APPLETON STREET & MASS AVE

STATE	SUBMISSION	SHEET NO.	TOTAL SHEETS
MA	PRELIMINARY DESIGN	94	100
STANTEC FILE NO.		179411056	

CROSS SECTIONS  
PART 17 OF 23

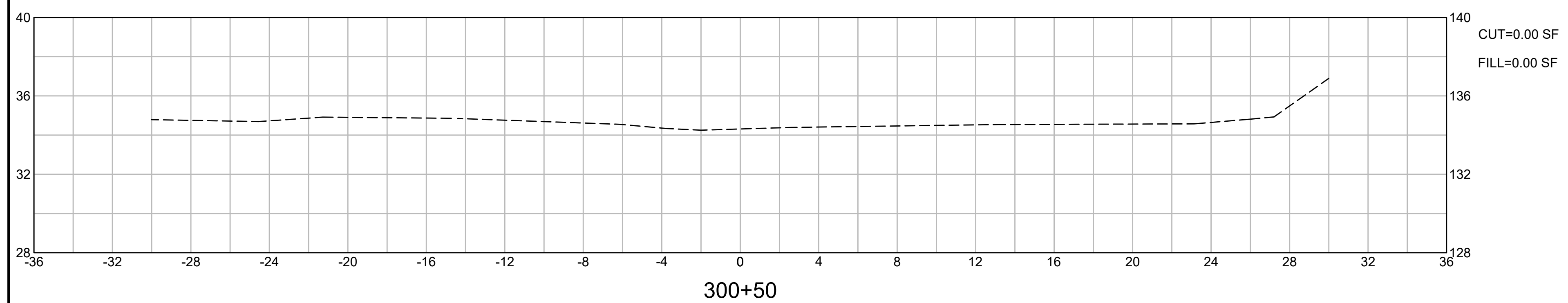
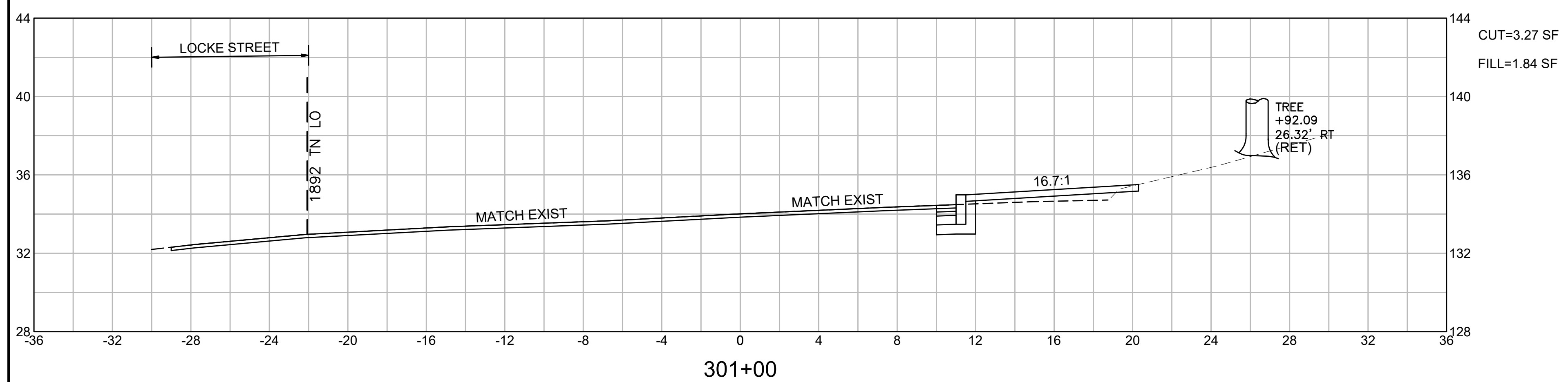
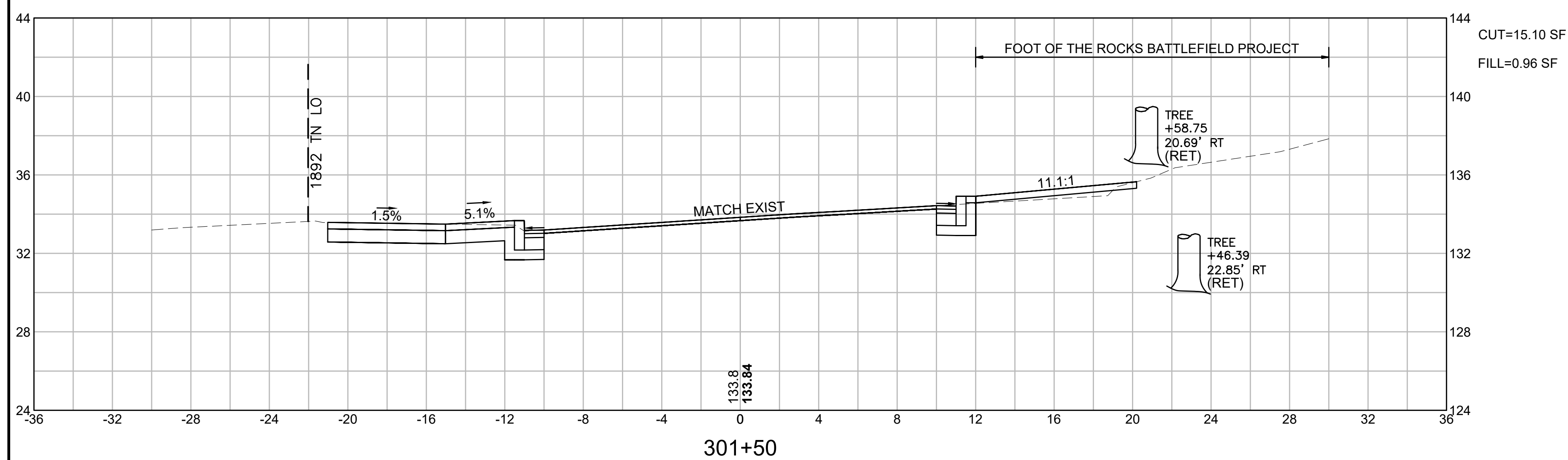



**ARLINGTON**  
**APPLETON STREET & MASS AVE**

STATE	SUBMISSION	SHEET NO.	TOTAL SHEETS
MA	PRELIMINARY DESIGN	95	100
STANTEC FILE NO.		179411056	

CROSS SECTIONS  
PART 18 OF 23

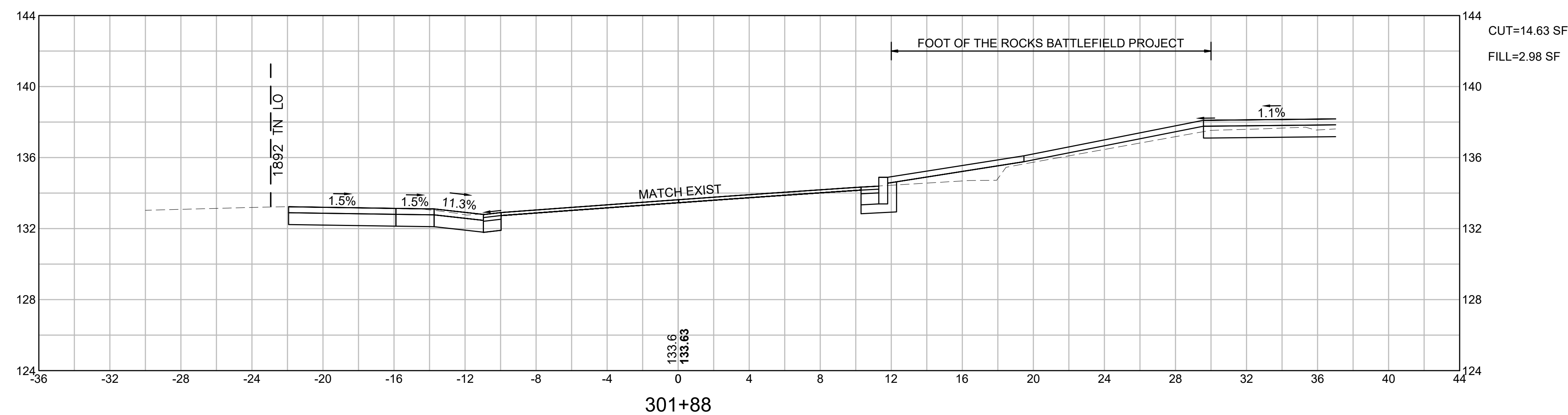
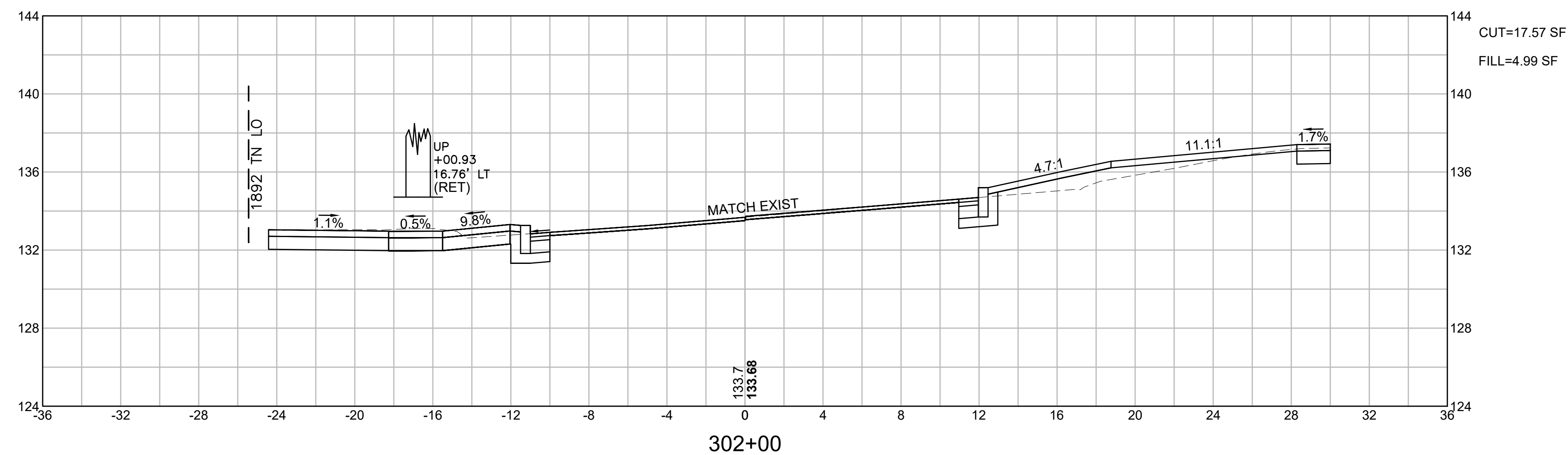
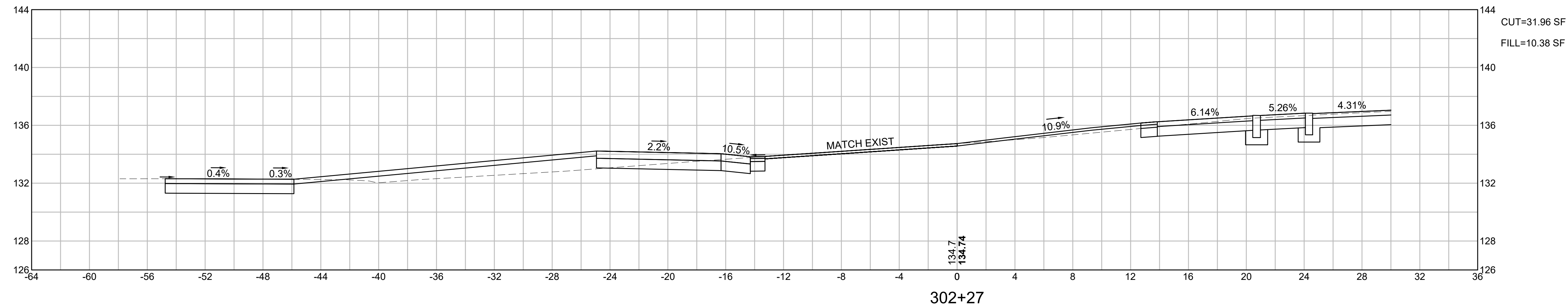

ARLINGTON  
APPLETON STREET & MASS AVE

STATE	SUBMISSION	SHEET NO.	TOTAL SHEETS
MA	PRELIMINARY DESIGN	96	100
STANTEC FILE NO.		179411056	

CROSS SECTIONS  
PART 19 OF 23

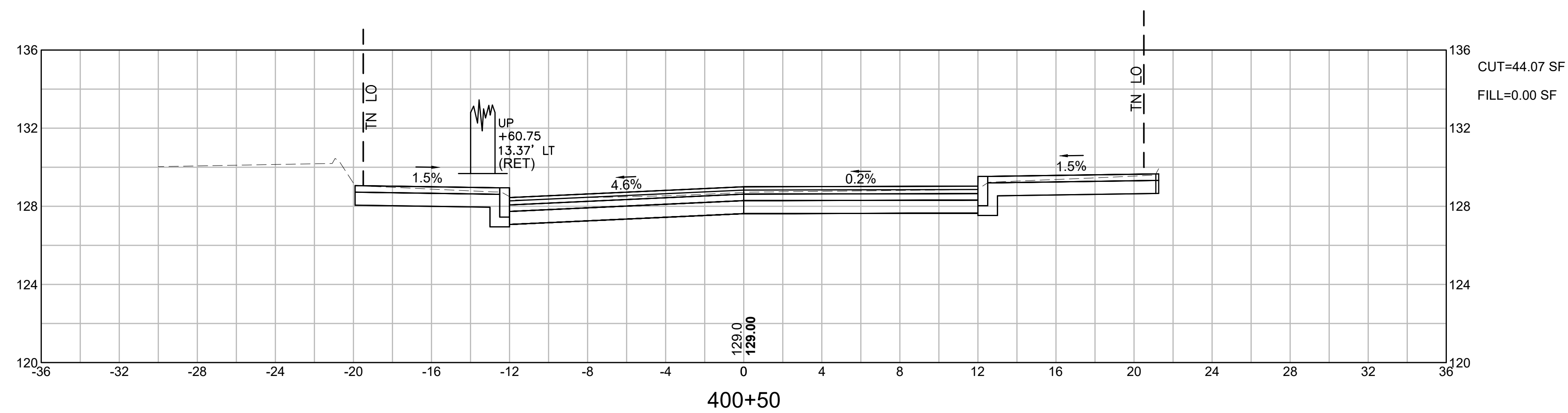





ARLINGTON  
APPLETON STREET & MASS AVE

STATE	SUBMISSION	SHEET NO.	TOTAL SHEETS
MA	PRELIMINARY DESIGN	98	100
STANTEC FILE NO.		179411056	

CROSS SECTIONS  
PART 21 OF 23

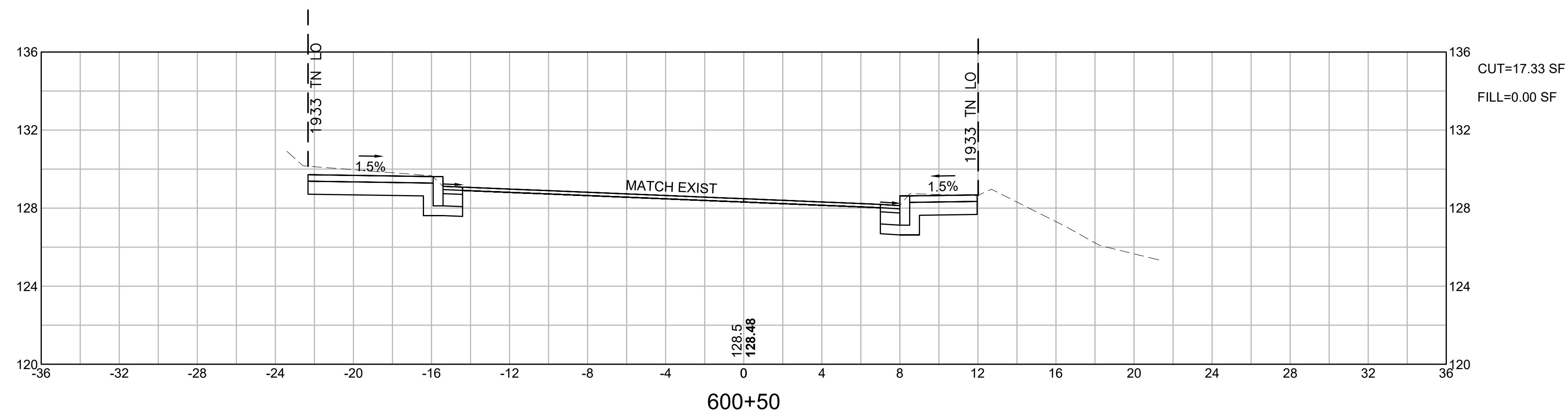
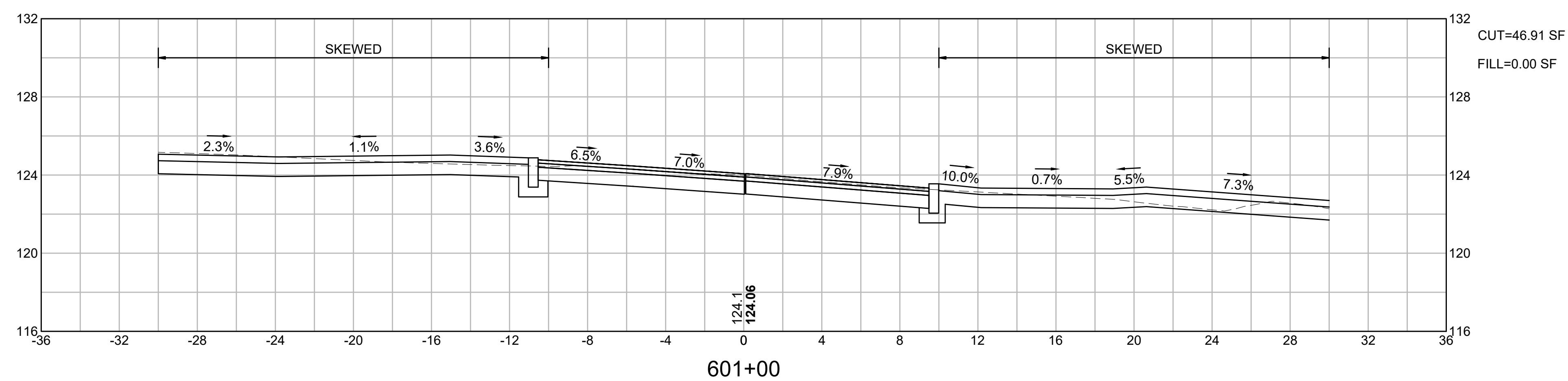

ARLINGTON  
APPLETON STREET & MASS AVE

STATE	SUBMISSION	SHEET NO.	TOTAL SHEETS
MA	PRELIMINARY DESIGN	99	100
STANTEC FILE NO.		179411056	

CROSS SECTIONS  
PART 22 OF 23

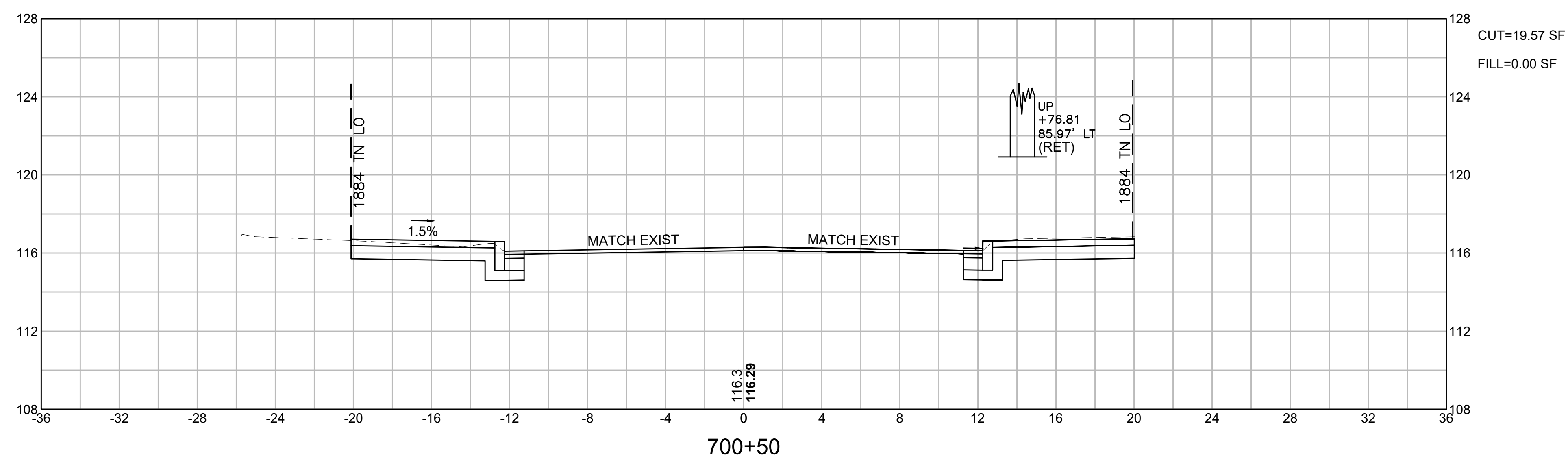
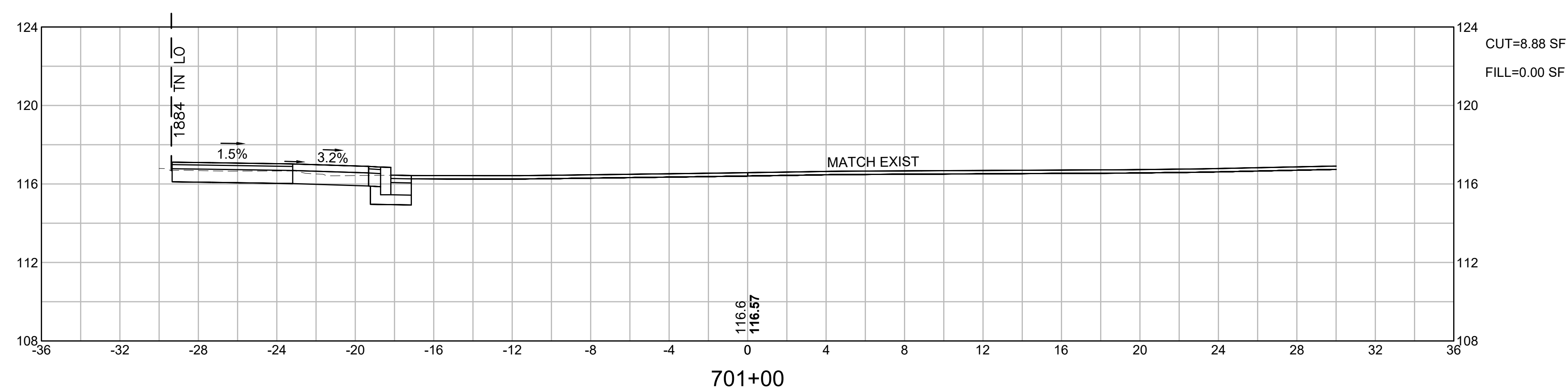

ARLINGTON  
APPLETON STREET & MASS AVE

STATE	SUBMISSION	SHEET NO.	TOTAL SHEETS
MA	PRELIMINARY DESIGN	100	100
STANTEC FILE NO.		179411056	

CROSS SECTIONS  
PART 23 OF 23

