



# Arlington High School Building Project

AHS Construction Update – May 30<sup>th</sup>, 2024

## Arlington HS Construction Schedule: April 2020 – September 2025

### Construction Details

Phase 1 and 2 construction is complete and all parts of the new school are finished except for the athletics wing. The new Menotomy Preschool and new district offices are also complete. Phase 3 has begun where part of the old school will be demolished. Those areas are closed off from the existing school during the next phase of construction.

### COVID-19 Update

The health and safety of the community and workers on-site are of the highest priority and were taken into consideration in all project-related decisions. The Town of Arlington continues to monitor all state and federal guidelines regarding best practices during this unusual time and will modify recommendations as necessary to maintain safety and health for our community and construction workers.

Sign up for Weekly Construction Updates  
<https://ahsbuilding.org/news/construction-updates/>  
For more information, visit:  
[www.ahsbuilding.org](http://www.ahsbuilding.org)  
Email questions or concerns to:  
[ahsbuilding@arlington.k12.ma.us](mailto:ahsbuilding@arlington.k12.ma.us)

For immediate, on-site assistance contact Hal Raymond, Skanska Site Representative, (617) 352-8593



### PHASE 3 BUILDING CONSTRUCTION (November 2023 – February 2025)

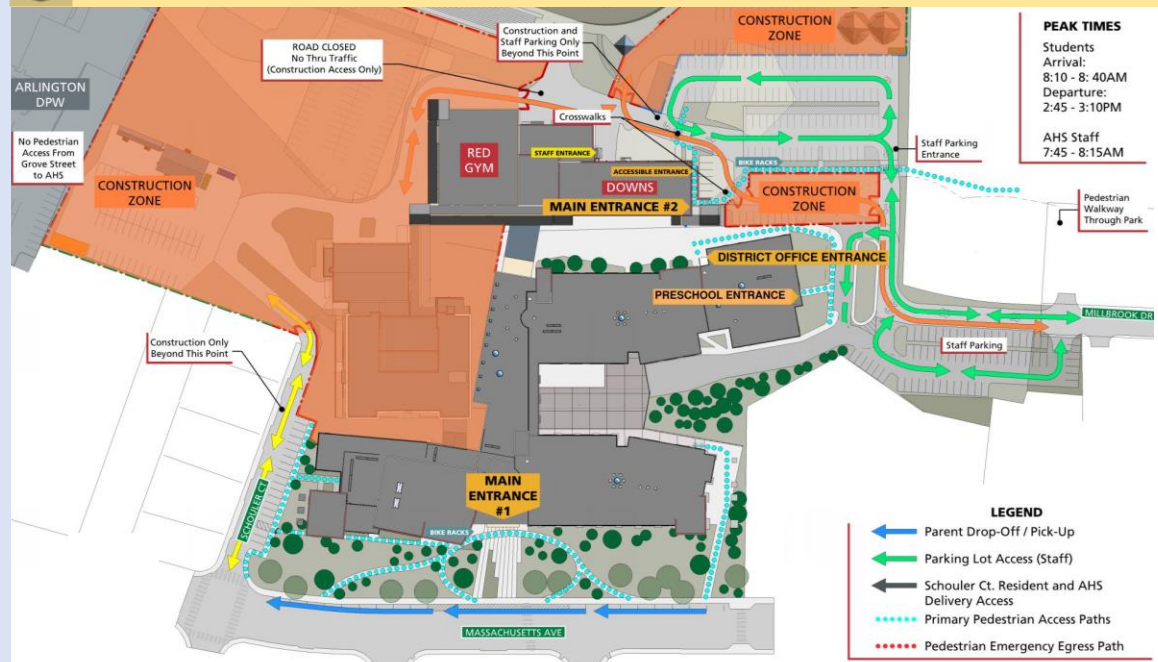

**PEAK TIMES**  
 Students  
 Arrival: 8:10 - 8:40AM  
 Departure: 2:45 - 3:10PM  
 AHS Staff  
 7:45 - 8:15AM

#### LEGEND

- Parent Drop-Off / Pick-Up
- Parking Lot Access (Staff)
- Schouler Ct. Resident and AHS Delivery Access
- Primary Pedestrian Access Paths
- Pedestrian Emergency Egress Path

### Construction Look Ahead – Week of June 3<sup>rd</sup>, 2024

The above diagram covers all work to be performed during the current phase. Specific work to be performed this week includes:

#### Public Way Impacts:

- Deliveries ongoing

#### General Site Activities:

- Continue steel erection, structural deck and detailing.
- Install waterproofing along foundation wall.
- Backfill Toilet Facility Building
- Sitework for Minuteman Bike Path.
- Material Stockpile/Temp Construction Lot for contractor storage and parking
- Oversize Truss Steel Deliveries entering site through Shouler Ct.
- Schouler Court:
  - Closed to public Access, except abutters as of 11/8/23. Construction vehicles entering and exiting project site.

#### Weekend Work/Holiday Work/Night Work:

- Saturday work is required for the foreseeable future.
- Site closed on Graduation Day, June 1<sup>st</sup>. **Congratulations Class of 2024!**



Skanska USA Inc.  
Owner's Project Manager



Consigli Construction Co., Inc.  
Construction Manager at Risk



HMFH Architects, Inc  
Architect

**ARLINGTON HIGH SCHOOL**  
**WEEKLY UPDATE – WEEK OF JUNE 3<sup>RD</sup> ,2024**



***Photograph 1: North Elevation of Foundation Wall***



***Photograph 2: View of High Wall from Inside footprint***

# ARLINGTON HIGH SCHOOL

## WEEKLY UPDATE – WEEK OF JUNE 3<sup>RD</sup> ,2024



**Photograph 3: Toilet Building Facility Footing Footprint**

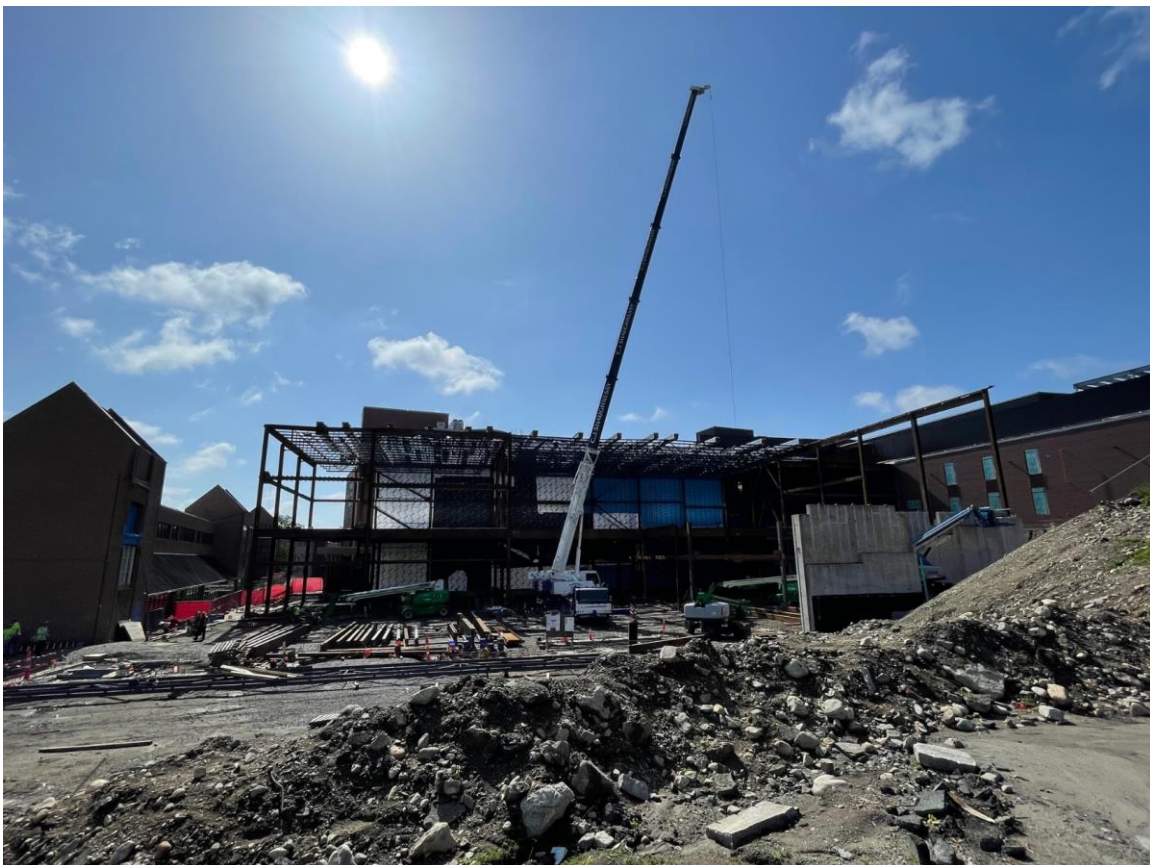

**Photograph 4: West Elevation (Schouler Ct)**