



Arlington High School Building Project

AHS Construction Update – October 31st, 2024

Arlington HS Construction Schedule: April 2020 – September 2025

Construction Details

Phase 1 and 2 construction is complete and all parts of the new school are finished except for the athletics wing. The new Menotomy Preschool and new district offices are also complete. Phase 3 has begun where part of the old school will be demolished. Those areas are closed off from the existing school during the next phase of construction.

COVID-19 Update

The health and safety of the community and workers on-site are of the highest priority and were taken into consideration in all project-related decisions. The Town of Arlington continues to monitor all state and federal guidelines regarding best practices during this unusual time and will modify recommendations as necessary to maintain safety and health for our community and construction workers.

Sign up for Weekly Construction Updates
<https://ahsbuilding.org/news/construction-updates/>
For more information, visit:
www.ahsbuilding.org
Email questions or concerns to:
ahsbuilding@arlington.k12.ma.us

For immediate, on-site assistance contact Hal Raymond, Skanska Site Representative,
(617) 352-8593



PHASE 3 BUILDING CONSTRUCTION (November 2023 – February 2025)

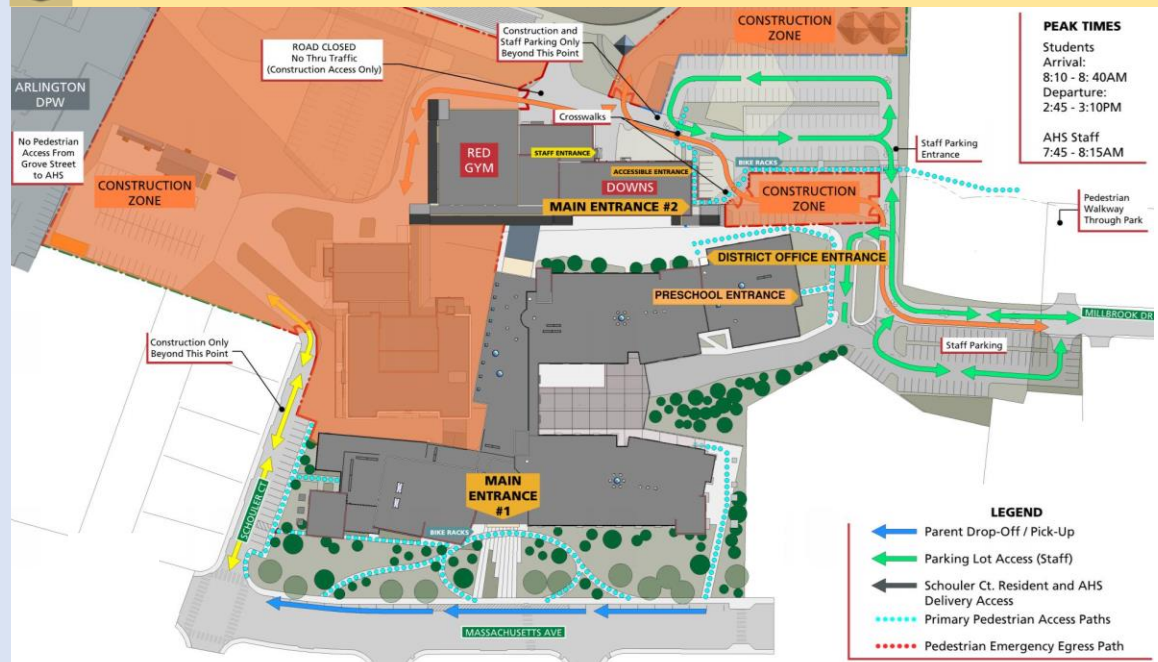

PEAK TIMES
Students
Arrival: 8:10 - 8:40AM
Departure: 2:45 - 3:10PM
AHS Staff
7:45 - 8:15AM

Construction Look Ahead – Week of November 4th, 2024

The above diagram covers all work to be performed during the current phase. Specific work to be performed this week includes:

Public Way Impacts:

- Deliveries ongoing
- Traffic light on Mill Street and Millbrook Drive is activated and in flashing mode. A date in the near future for it to be in full operation will be determine and coordinated with the Department of Public Works.

General Site Activities:

- Continue with exterior brick
- Continue interior framing, drywall and painting.
- Installation of mechanical, plumbing, and electrical systems
- Installation of ceramic tiles on walls
- Install gym equipment
- Overhead rough MEP and interior framing in Blackbox Theater
- Continue with landscaping on Mass Ave.
- Material Stockpile/Temp Construction Lot for contractor storage and parking
- Schouler Court:
 - Closed to public Access, except abutters as of 11/8/23. Construction vehicles entering and exiting project site.

Weekend Work/Holiday Work/Night Work:

- Saturday work is required for the foreseeable future.



Skanska USA Inc.
Owner's Project Manager



Consigli Construction Co., Inc.
Construction Manager at Risk



HMFH Architects, Inc
Architect

ARLINGTON HIGH SCHOOL

WEEKLY UPDATE – WEEK OF NOVEMBER 4TH, 2024



Photograph 1: West Elevation (Schouler Ct.)

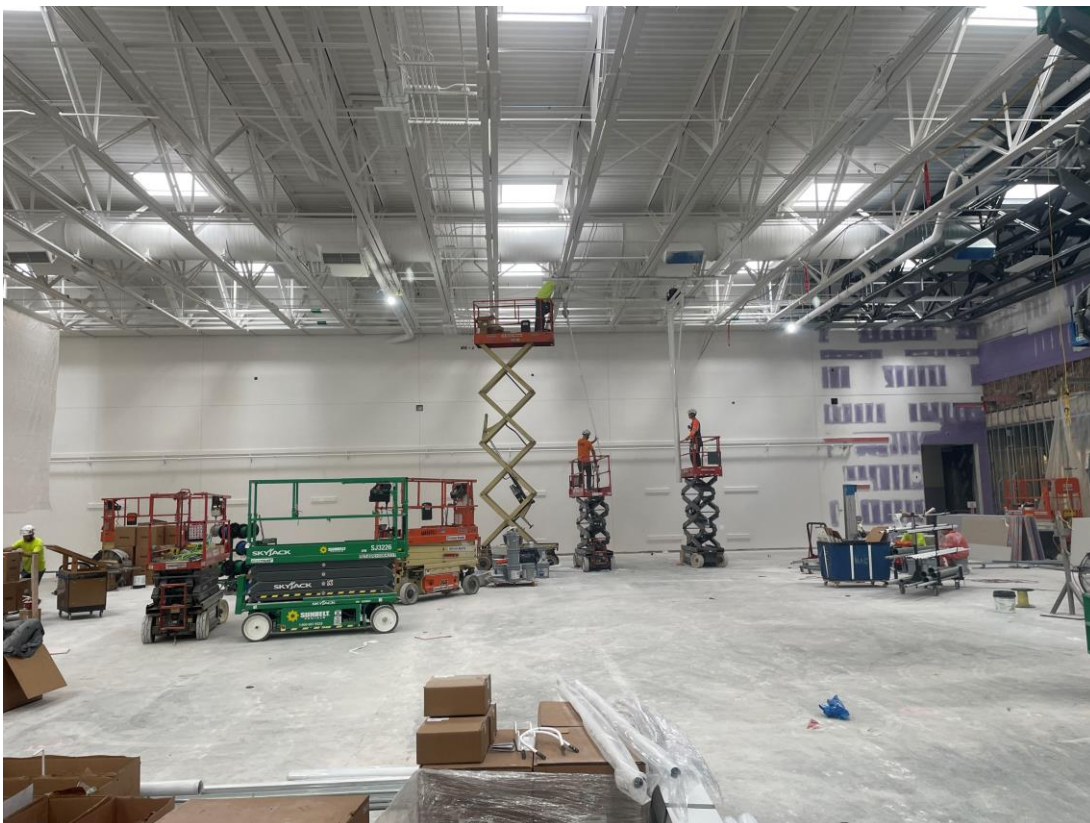

**Photograph 2:
Painting of the gym**

ARLINGTON HIGH SCHOOL

WEEKLY UPDATE – WEEK OF NOVEMBER 4TH, 2024

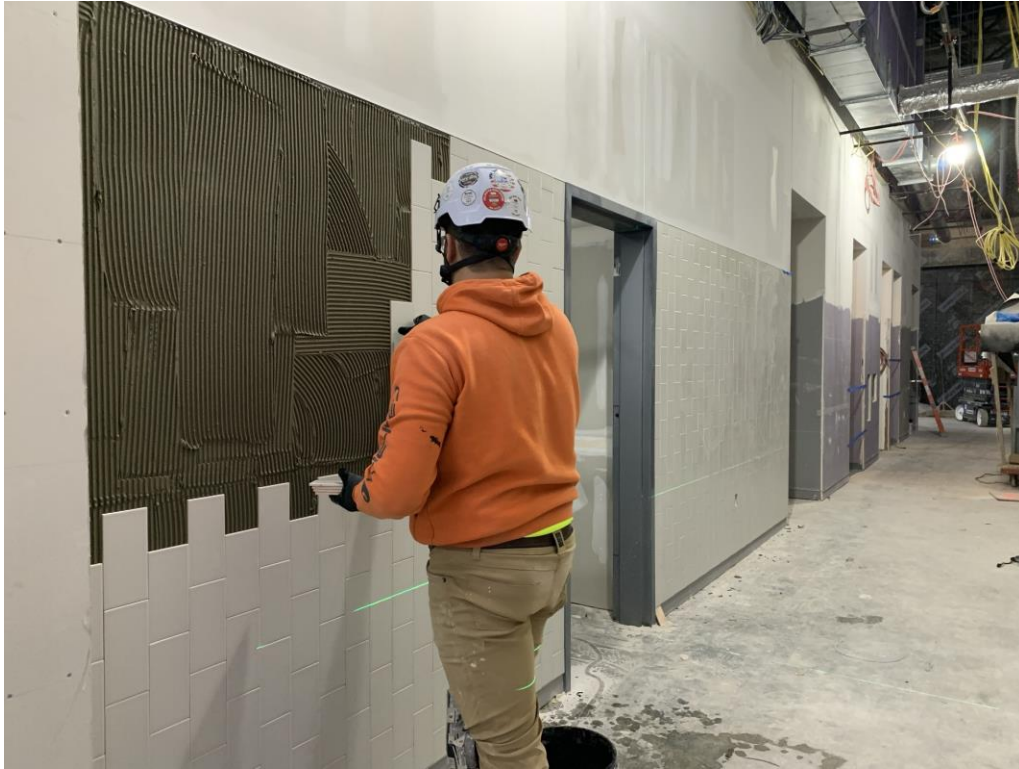

Photograph 3: Installation of tiles on the 2nd level



***Photograph 4:
Roof, skylight, and mechanical
equipment***